

- LEGEND**
- EXISTING STRUCTURE
  - EXISTING PAVEMENT
  - EXISTING RIGHT-OF-WAY

REV.	DATE	REVISION DESCRIPTION

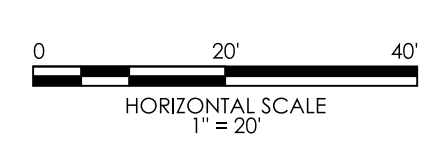

SIGNATURE/  
BLOCK:

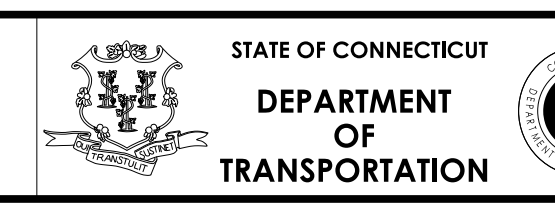

PROJECT NUMBER: 0040-0148  
 PROJECT DESCRIPTION: REPLACEMENT OF BRIDGE NO. 02698 CARRYING ROUTE 149 (EAST HADDAM MOODUS ROAD) OVER BROOK  
 TOWN(S): EAST HADDAM  
 DRAWING TITLE: EXISTING PLAN

DRAWING NO.  
ALN-01  
 SHEET NO.

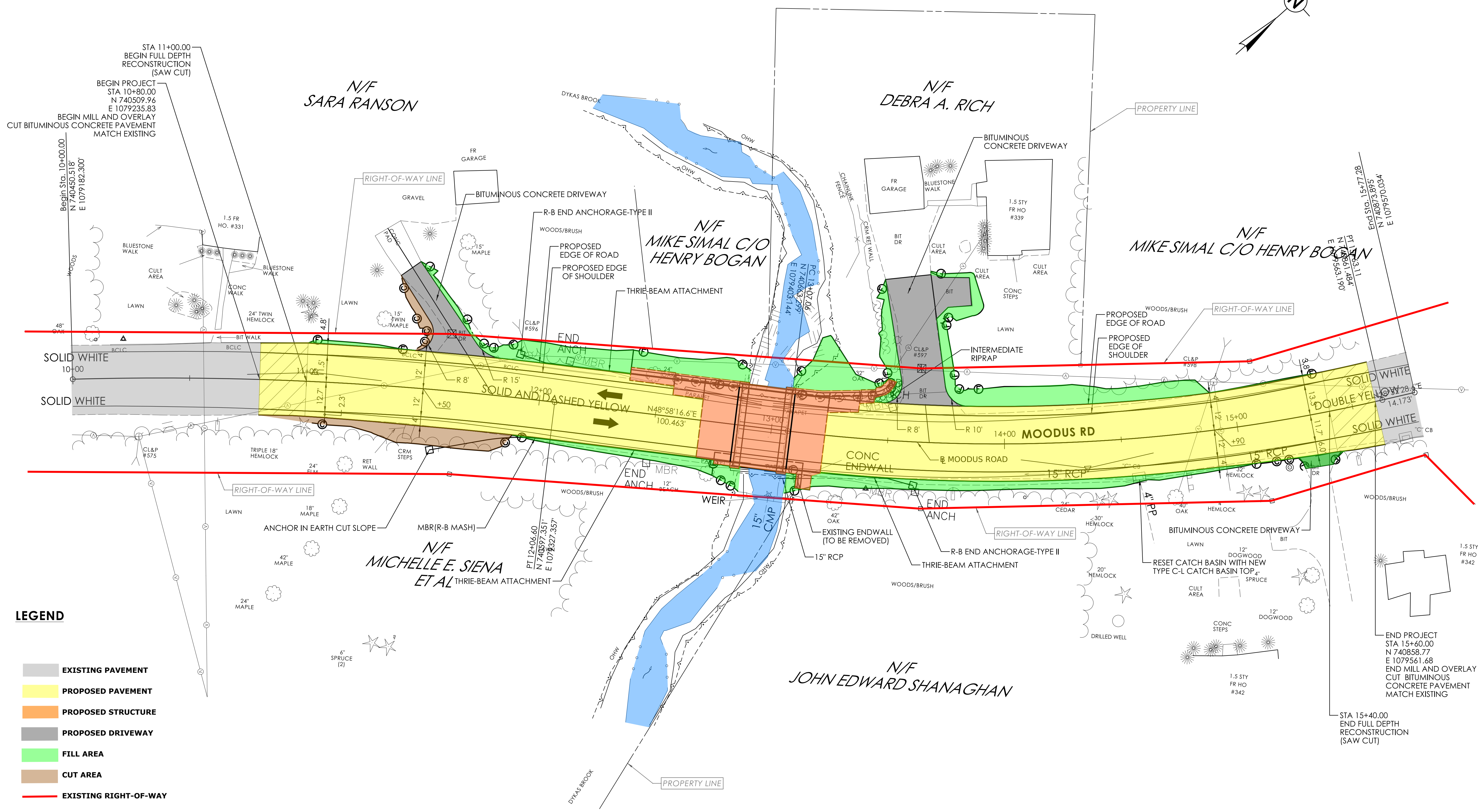
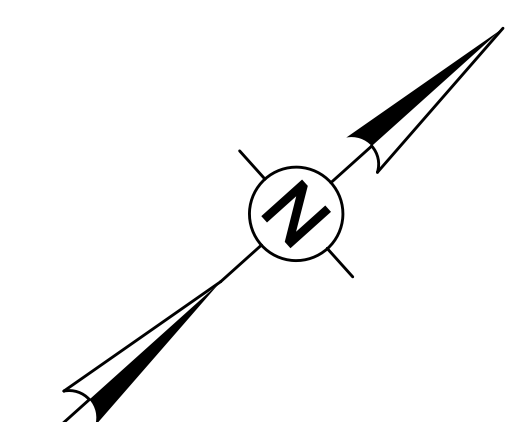

- LEGEND**
- EXISTING PAVEMENT
  - PROPOSED PAVEMENT
  - PROPOSED STRUCTURE
  - PROPOSED DRIVEWAY
  - FILL AREA
  - CUT AREA
  - EXISTING RIGHT-OF-WAY

REV.	DATE	REVISION DESCRIPTION

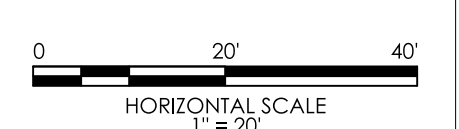

SIGNATURE/  
BLOCK:

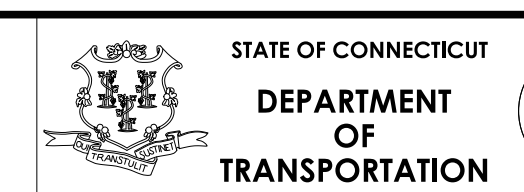

PROJECT NUMBER: 0040-0148  
 PROJECT DESCRIPTION: REPLACEMENT OF BRIDGE NO. 02698 CARRYING ROUTE 149 (EAST HADDAM MOODUS ROAD) OVER BROOK  
 TOWN(S): EAST HADDAM  
 DRAWING TITLE: ROADWAY PLAN

DRAWING NO.  
PLN-01  
SHEET NO.

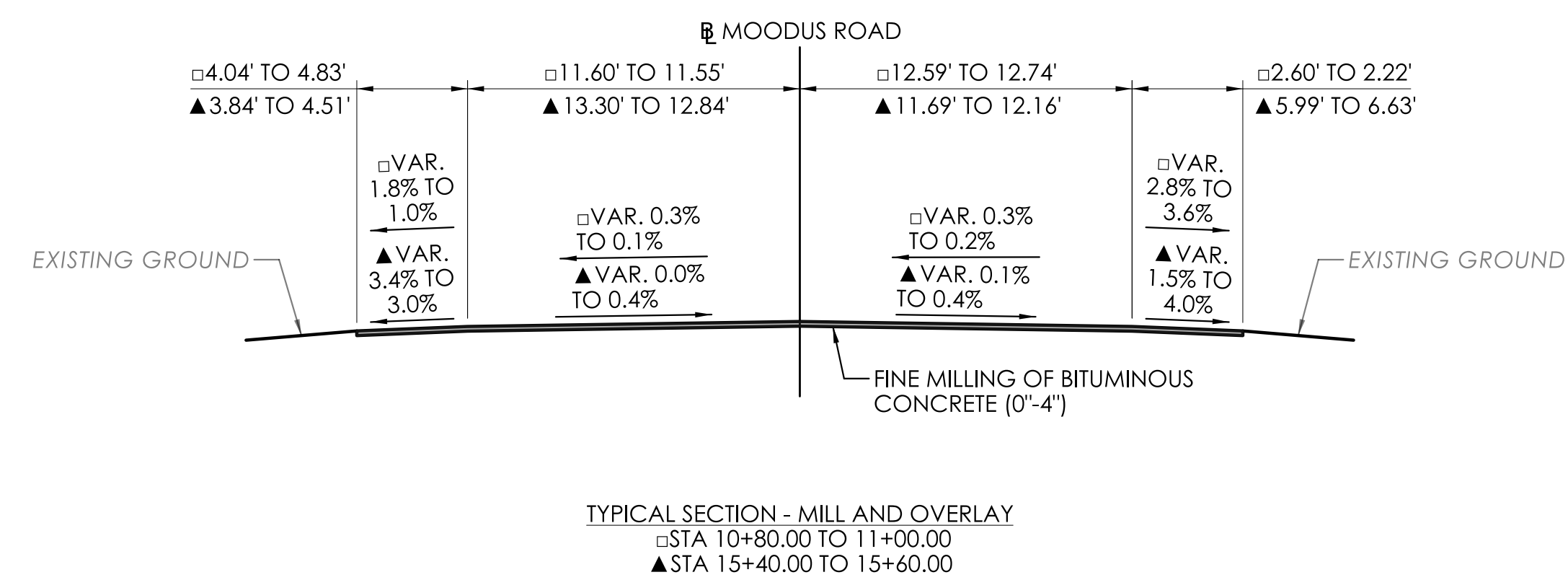
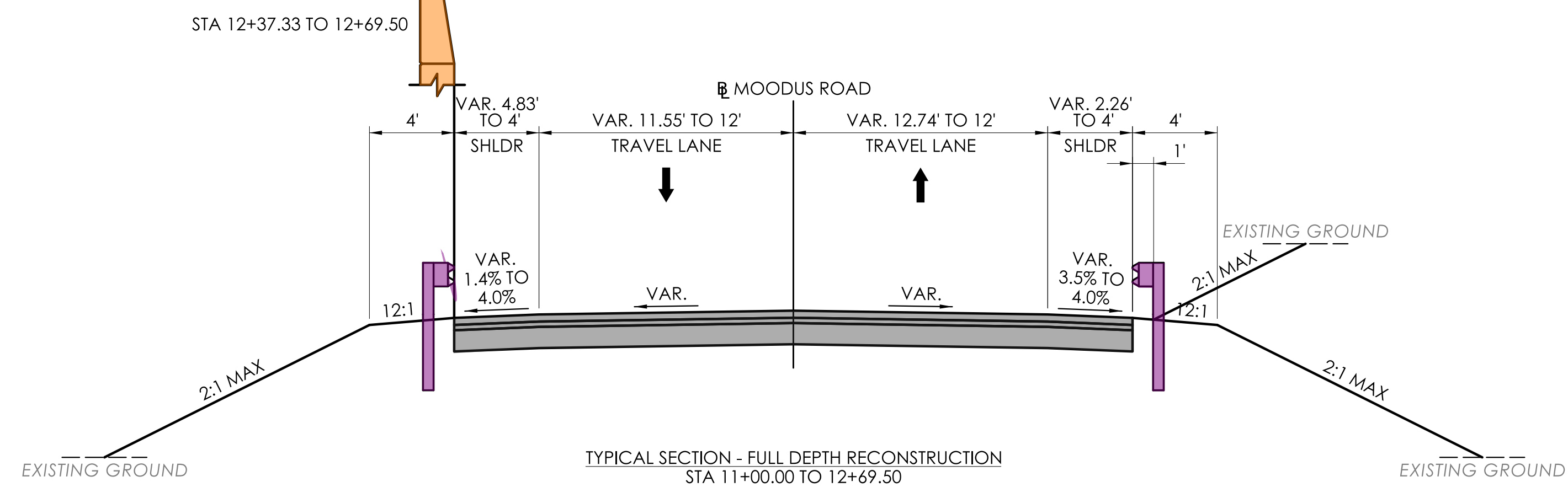
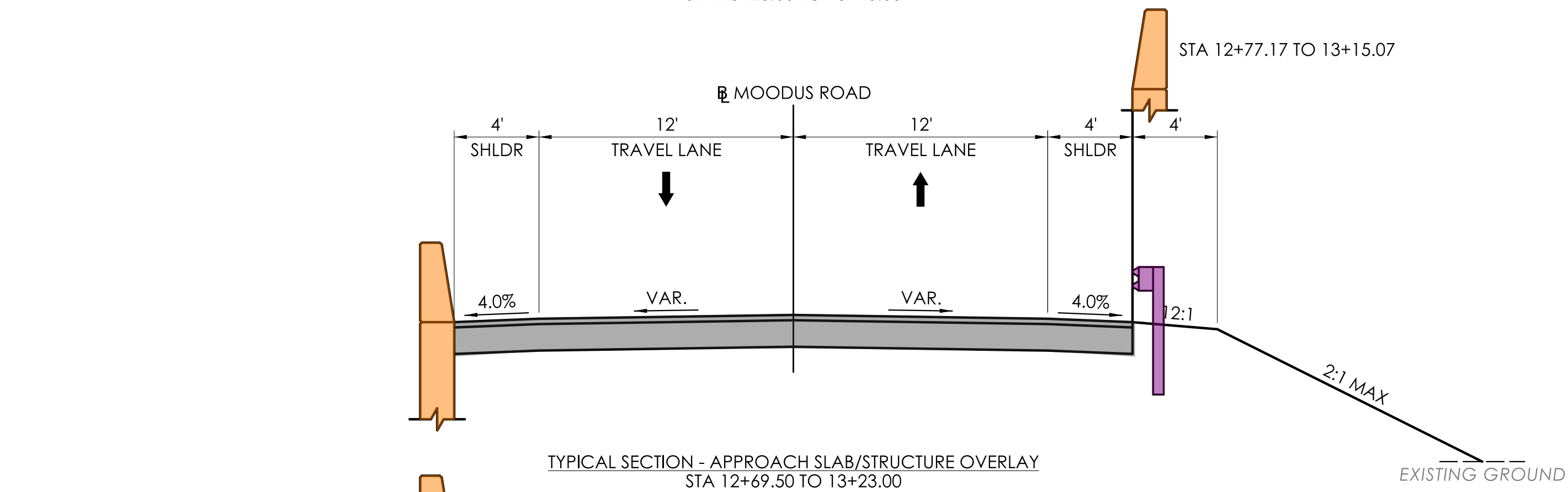
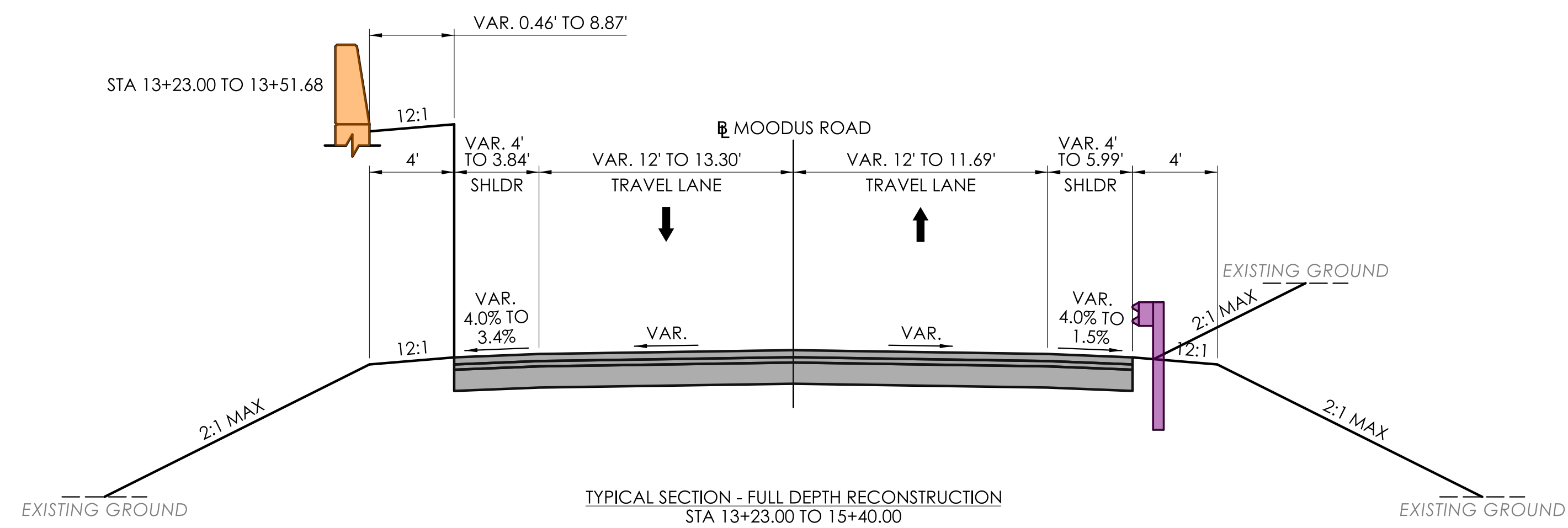

**LEGEND**

- PROPOSED BITUMINOUS PAVEMENT
- PROPOSED GUIDE RAIL
- PROPOSED TOPSOIL AND SEED
- PROPOSED CONCRETE PARAPET

REV.	DATE	REVISION DESCRIPTION

DESIGNER/DRAFTER: MSS/MAN  
CHECKED BY: MET

NOT TO SCALE

SIGNATURE/  
BLOCK:

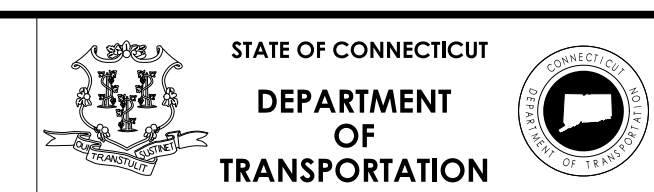

PROJECT NUMBER: 0040-0148  
PROJECT DESCRIPTION: REPLACEMENT OF BRIDGE NO. 02698 CARRYING ROUTE 149 (EAST HADDAM MOODUS ROAD) OVER BROOK  
TOWN(S): EAST HADDAM  
DRAWING TITLE: TYPICAL SECTIONS

DRAWING NO. TYP-01  
SHEET NO.

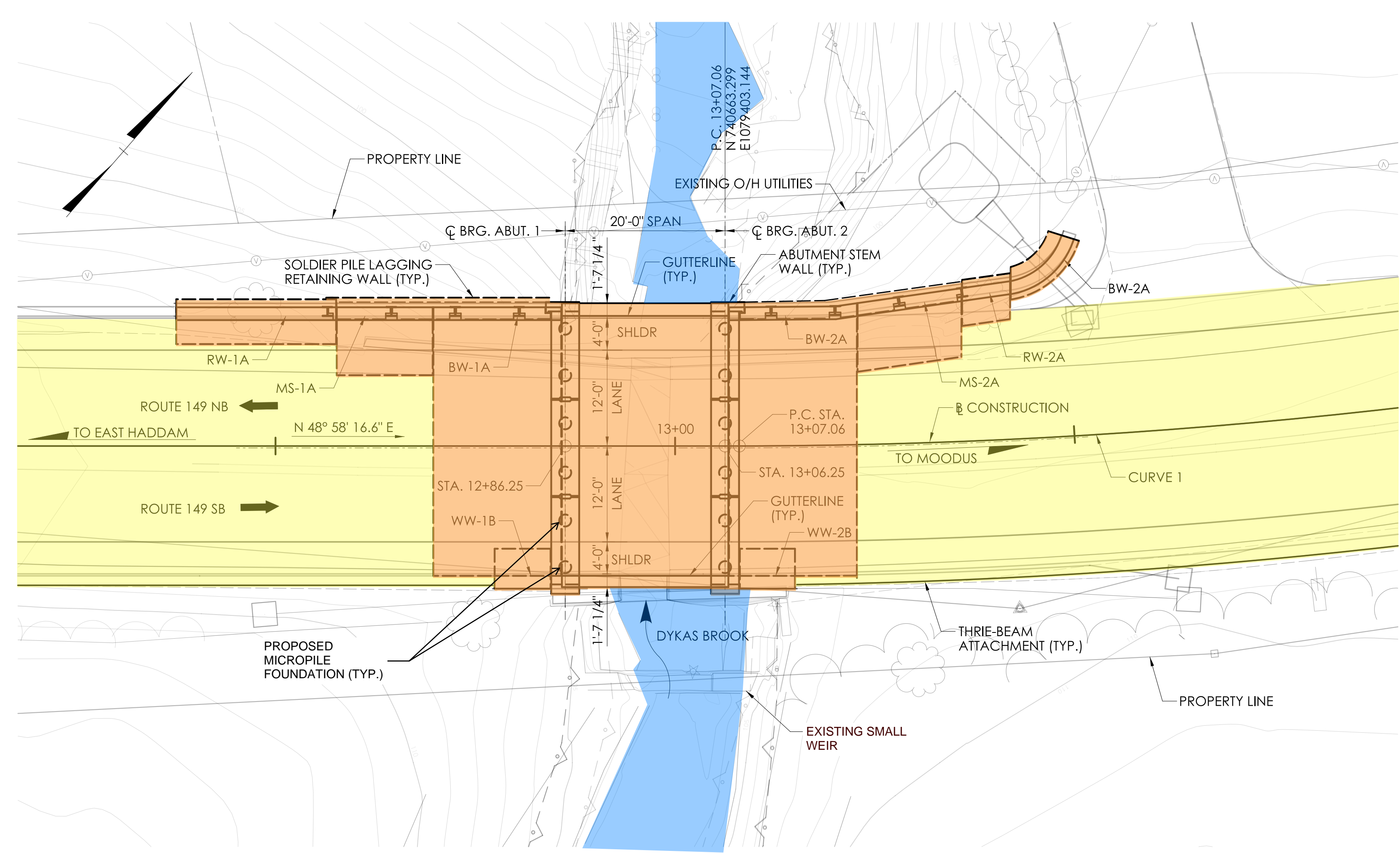

- LEGEND:**
- PROPOSED STRUCTURE
  - EXISTING STRUCTURE (TO REMAIN)
  - PROPOSED PAVEMENT

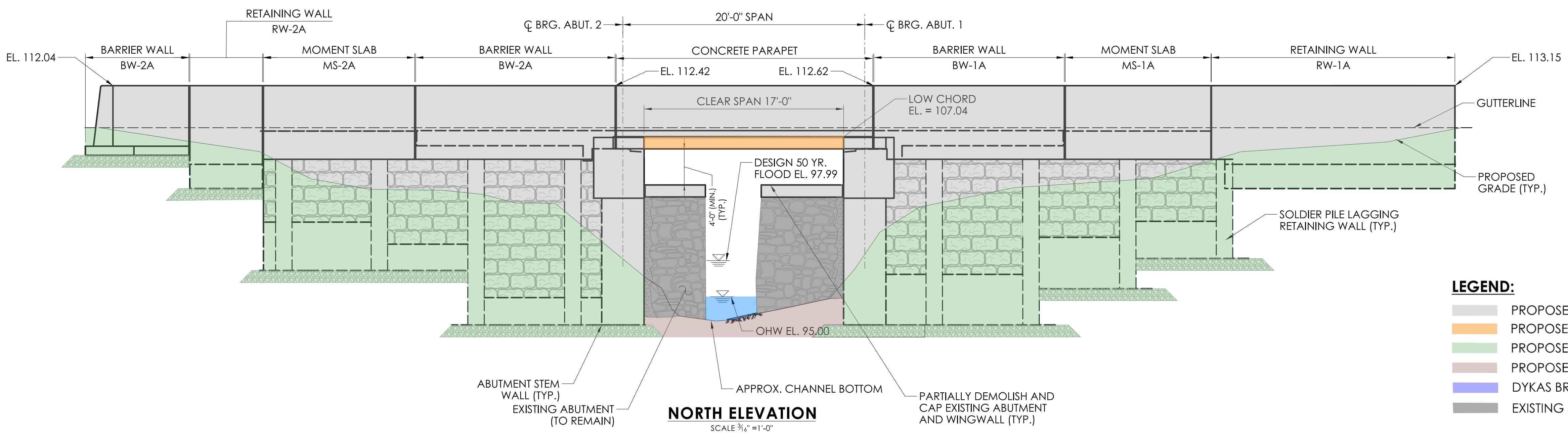
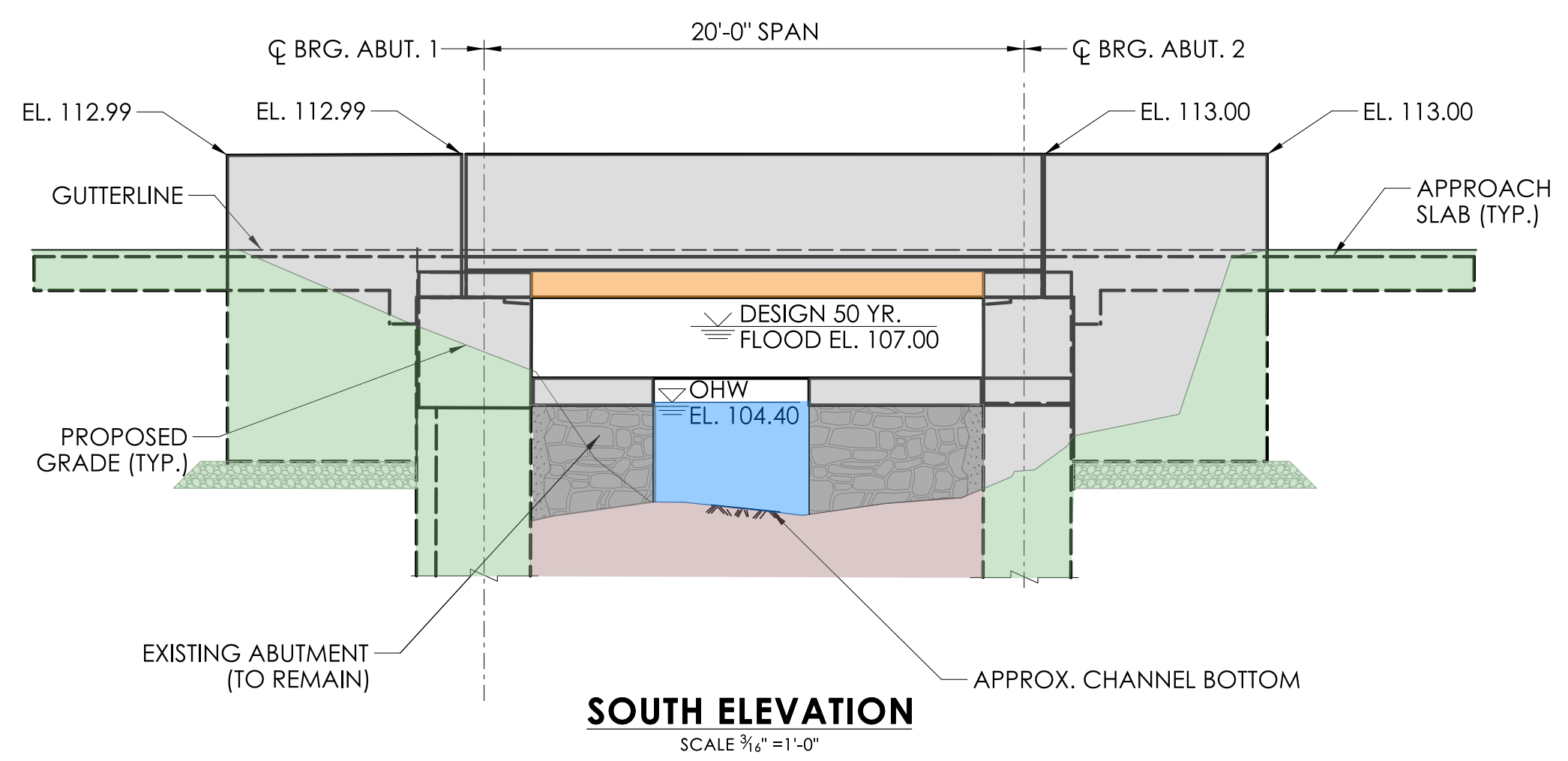

- LEGEND:**
- PROPOSED BRIDGE WALLS, CURB, & END BLOCKS
  - PROPOSED PRECAST BOX BEAMS
  - PROPOSED GRADE
  - PROPOSED RIVER BANK
  - DYKAS BROOK CROSS SECTION
  - EXISTING STRUCTURE (TO REMAIN)

REV.	DATE	REVISION DESCRIPTION

DESIGNER/DRAFTER: BWC/DCLARKE  
CHECKED BY: BWC

SCALE AS NOTED

SIGNATURE/  
BLOCK:

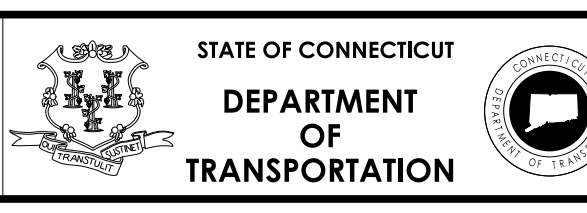

PROJECT NUMBER: 0040-0148  
PROJECT DESCRIPTION: REPLACEMENT OF BRIDGE NO. 02698 CARRY ROUTE 149 (EAST HADDAM MOODUS ROAD) OBER BROOK  
TOWN(S): EAST HADDAM  
DRAWING TITLE: BRIDGE PLAN AND ELEVATIONS

DRAWING NO. S-01  
SHEET NO.

**LEGEND:**

- PROPOSED PRECAST BOX BEAMS
- PROPOSED BITUMINOUS OVERLAY
- PROPOSED BRIDGE RAIL

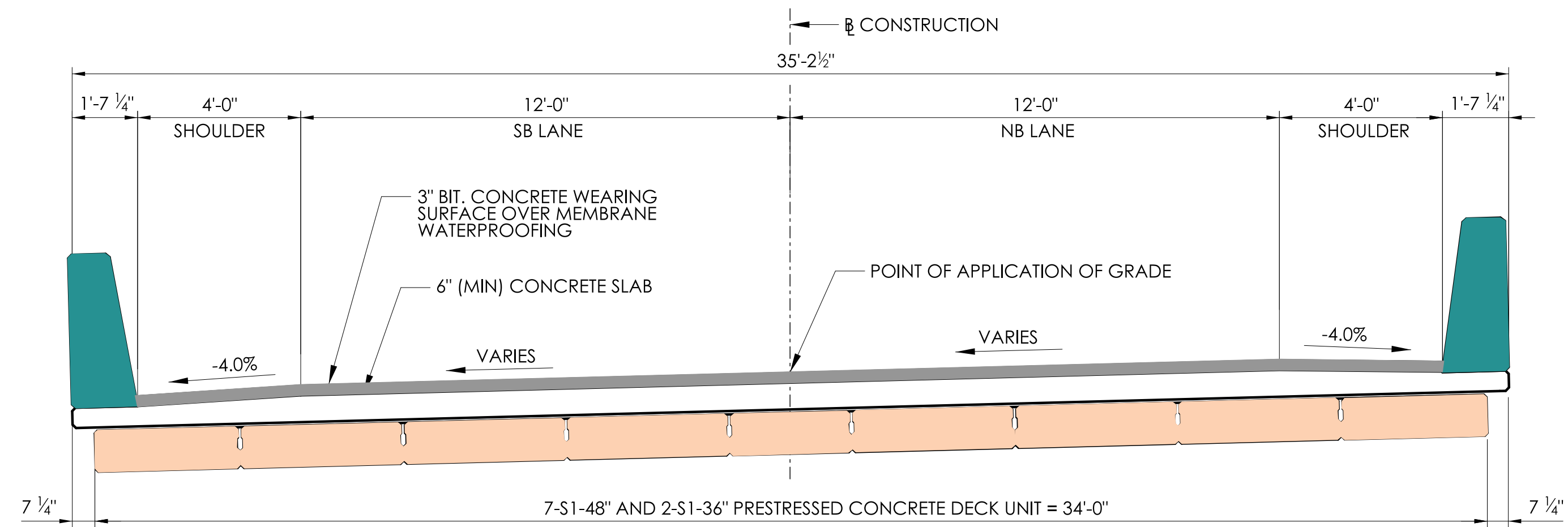

**TYPICAL SECTION**

SCALE: 1/4" = 1'-0"

REV.	DATE	REVISION DESCRIPTION

DESIGNER/DRAFTER: NPR/MAN      CHECKED BY: BWC

SCALE AS NOTED

SIGNATURE/  
BLOCK:

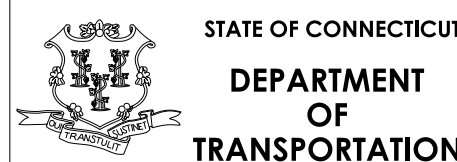

PROJECT NUMBER: 0040-0148  
 PROJECT DESCRIPTION: REPLACEMENT OF BRIDGE NO.02698 CARRY ROUTE 149 (EAST HADDAM MOODUS ROAD) OVER BROOK  
 TOWN(S): EAST HADDAM  
 DRAWING TITLE: TYPICAL BRIDGE SECTION

DRAWING NO.  
INX-01  
SHEET NO.



SEE SHEET DTR-02 FOR ADDITIONAL INFORMATION

CONSTRUCTION AREA FOR BRIDGE REPLACEMENT

REV.	DATE	REVISION DESCRIPTION

DESIGNER/DRAFTER: NPR/MAN  
 CHECKED BY: BWC

NOT TO SCALE

SIGNATURE/  
 BLOCK:

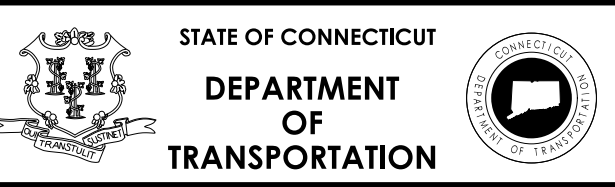

PROJECT NUMBER: 0040-0148  
 PROJECT DESCRIPTION: REPLACEMENT OF BRIDGE NO.02698 CARRY ROUTE 149 (EAST HADDAM MOODUS ROAD) OVER BROOK  
 TOWN(S): EAST HADDAM  
 DRAWING TITLE: PROPOSED DETOUR

DRAWING NO.  
 INX-01  
 SHEET NO.