Phase 1: 103-274

30% Design - Construction 2026

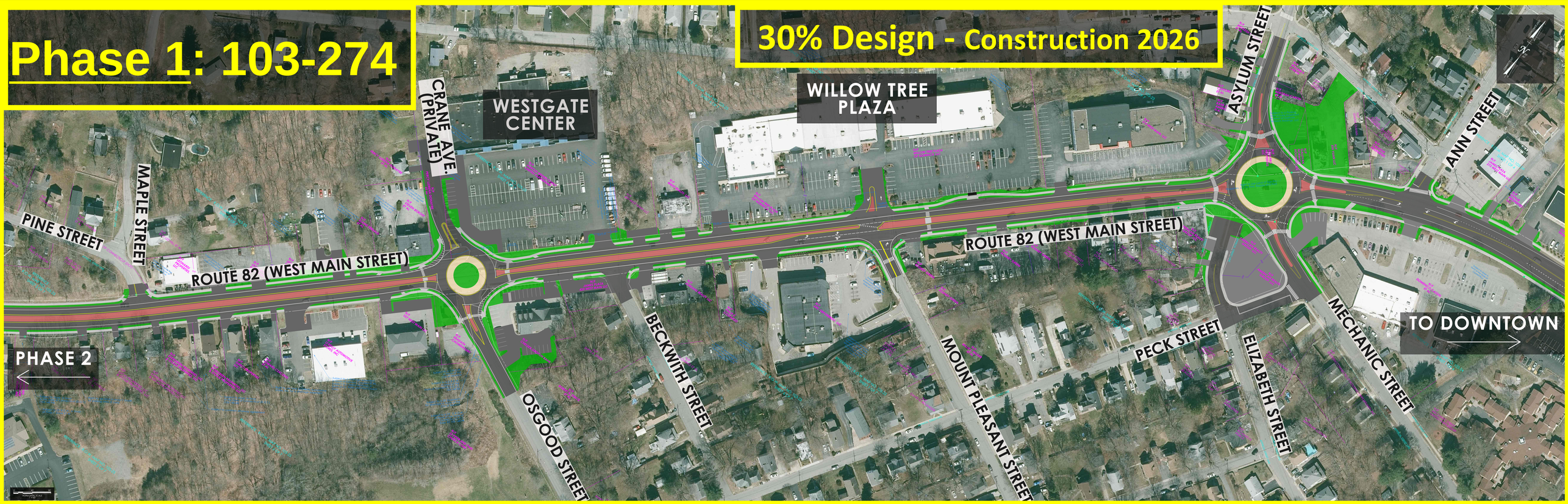

Phase 2: 103-275
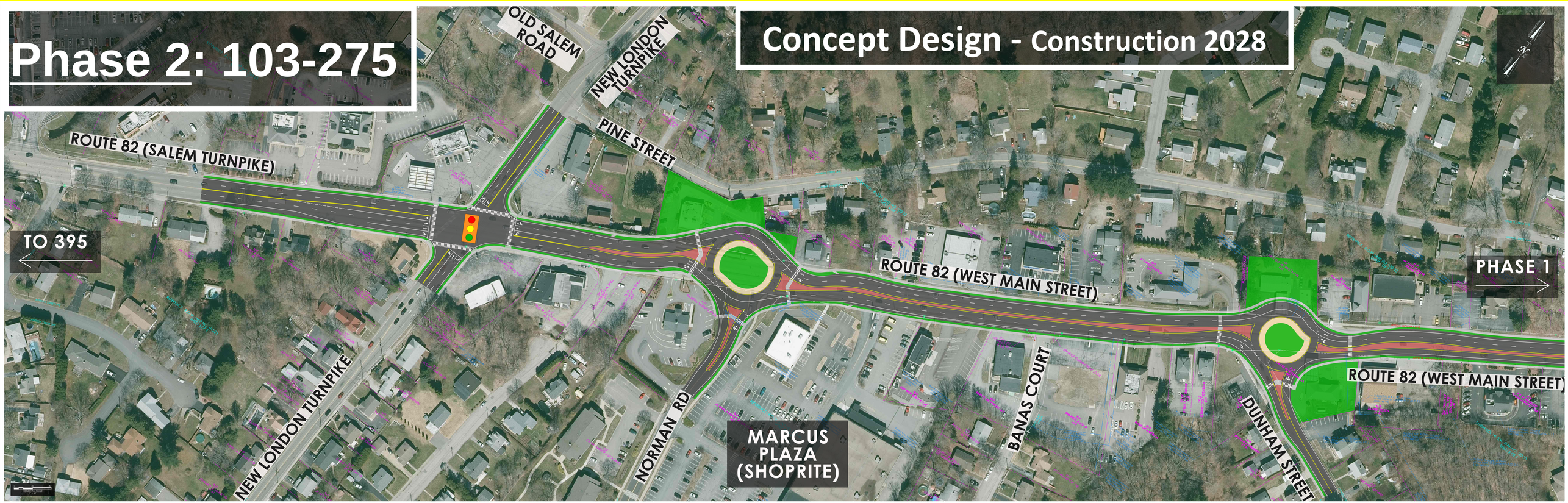
Concept Design - Construction 2028