

BEGIN PROJECT NO. 0077-0249
BEGIN FULL DEPTH PAVEMENT RECONSTRUCTION
CUT BITUMINOUS CONCRETE PAVEMENT
MEET EXISTING PAVEMENT
BEGIN PAVEMENT MARKINGS
MEET EXISTING PAVEMENT MARKINGS
STA. 3+00.00
N 858018.757
E 1142718.816

END PROJECT NO. 0077-0249
END FULL DEPTH PAVEMENT RECONSTRUCTION
CUT BITUMINOUS CONCRETE PAVEMENT
MEET EXISTING PAVEMENT
END PAVEMENT MARKINGS
MEET EXISTING PAVEMENT MARKINGS
STA. 9+50.00
N 858014.889
E 1143361.752

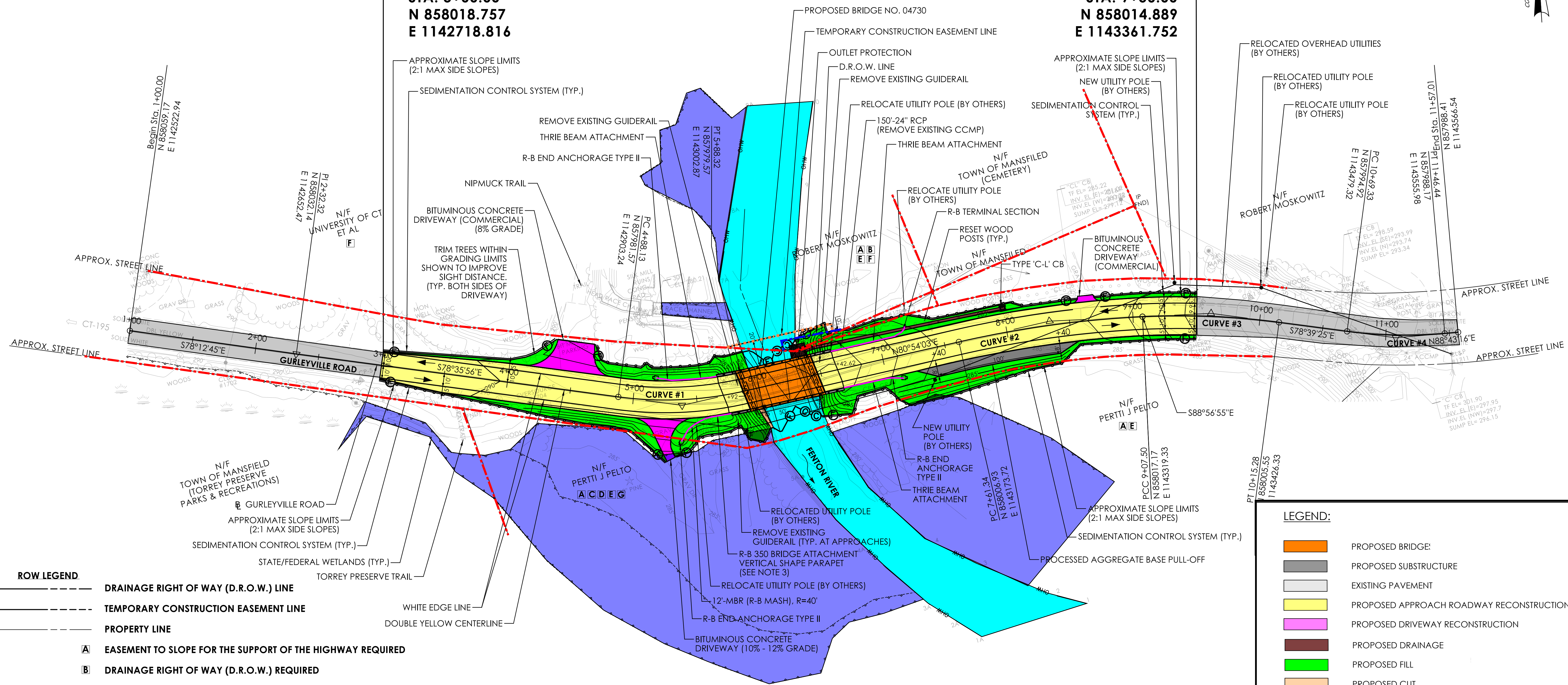

- ROW LEGEND**
- DRAINAGE RIGHT OF WAY (D.R.O.W.) LINE
 - TEMPORARY CONSTRUCTION EASEMENT LINE
 - PROPERTY LINE
- A** EASEMENT TO SLOPE FOR THE SUPPORT OF THE HIGHWAY REQUIRED
- B** DRAINAGE RIGHT OF WAY (D.R.O.W.) REQUIRED
- C** RIGHT TO CONSTRUCT DRIVEWAY REQUIRED
- D** RIGHT TO GRADE REQUIRED
- E** RIGHT TO INSTALL SEDIMENTATION CONTROL SYSTEM REQUIRED
- F** TEMPORARY CONSTRUCTION EASEMENT REQUIRED
- G** EASEMENT TO INSTALL MBR AND MAINTAIN GUIDE RAILING AND END ANCHORAGE REQUIRED

LEGEND:

- PROPOSED BRIDGE
- PROPOSED SUBSTRUCTURE
- EXISTING PAVEMENT
- PROPOSED APPROACH ROADWAY RECONSTRUCTION
- PROPOSED DRIVEWAY RECONSTRUCTION
- PROPOSED DRAINAGE
- PROPOSED FILL
- PROPOSED CUT
- WATERCOURSE
- WETLANDS
- R.O.W. LINE
- TEMPORARY EASEMENT LINE
- DRAINAGE RIGHT OF WAY LINE

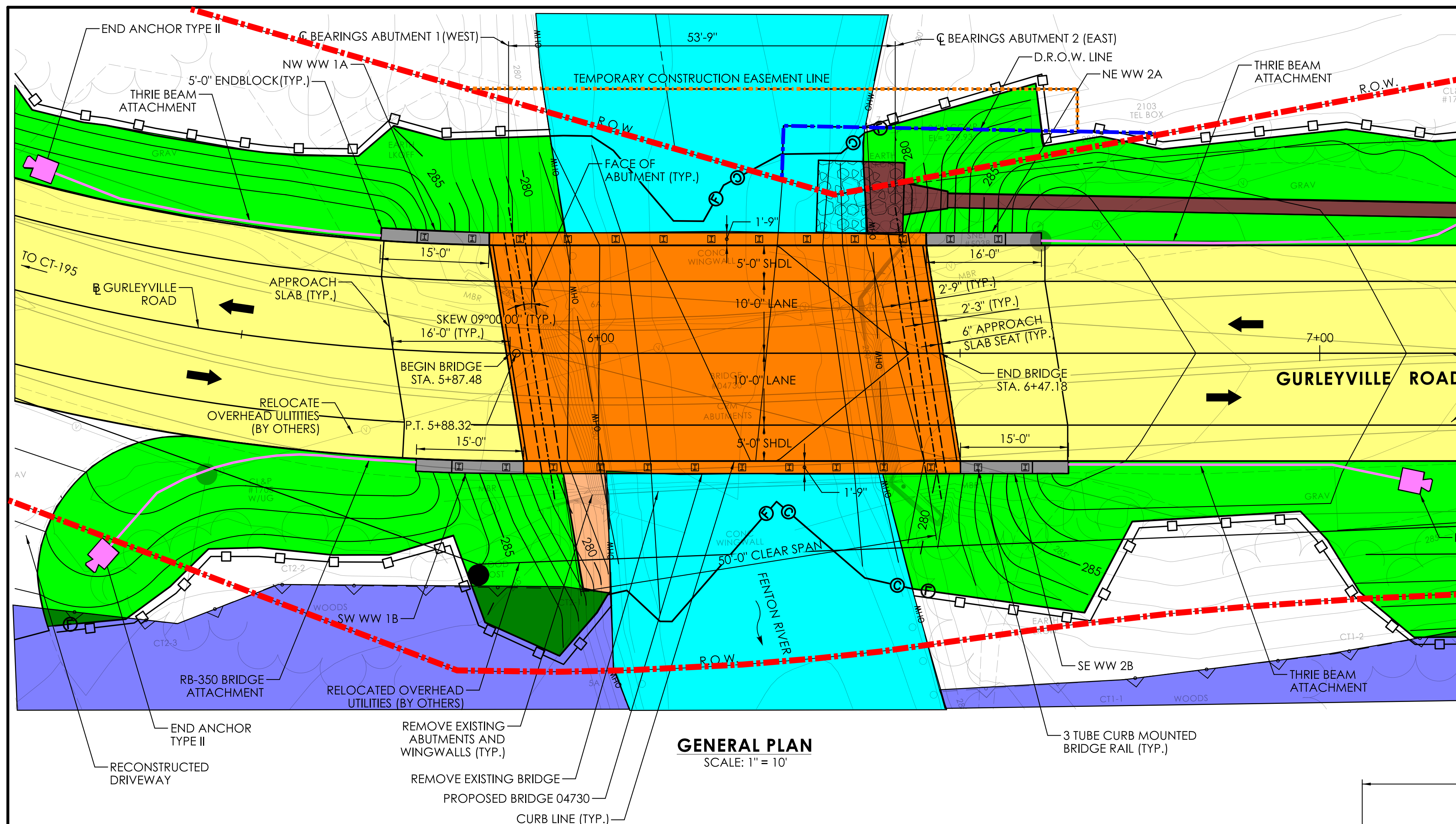

GENERAL PLAN
SCALE: 1" = 10'

LEGEND:

- PROPOSED BRIDGE
- PROPOSED SUBSTRUCTURE
- EXISTING PAVEMENT
- PROPOSED APPROACH ROADWAY RECONSTRUCTION
- PROPOSED APPROACH RAILING
- PROPOSED DRAINAGE
- PROPOSED FILL
- PROPOSED CUT
- WATERCOURSE
- WETLANDS
- R.O.W. LINE
- TEMPORARY EASEMENT LINE
- DRAINAGE RIGHT OF WAY LINE

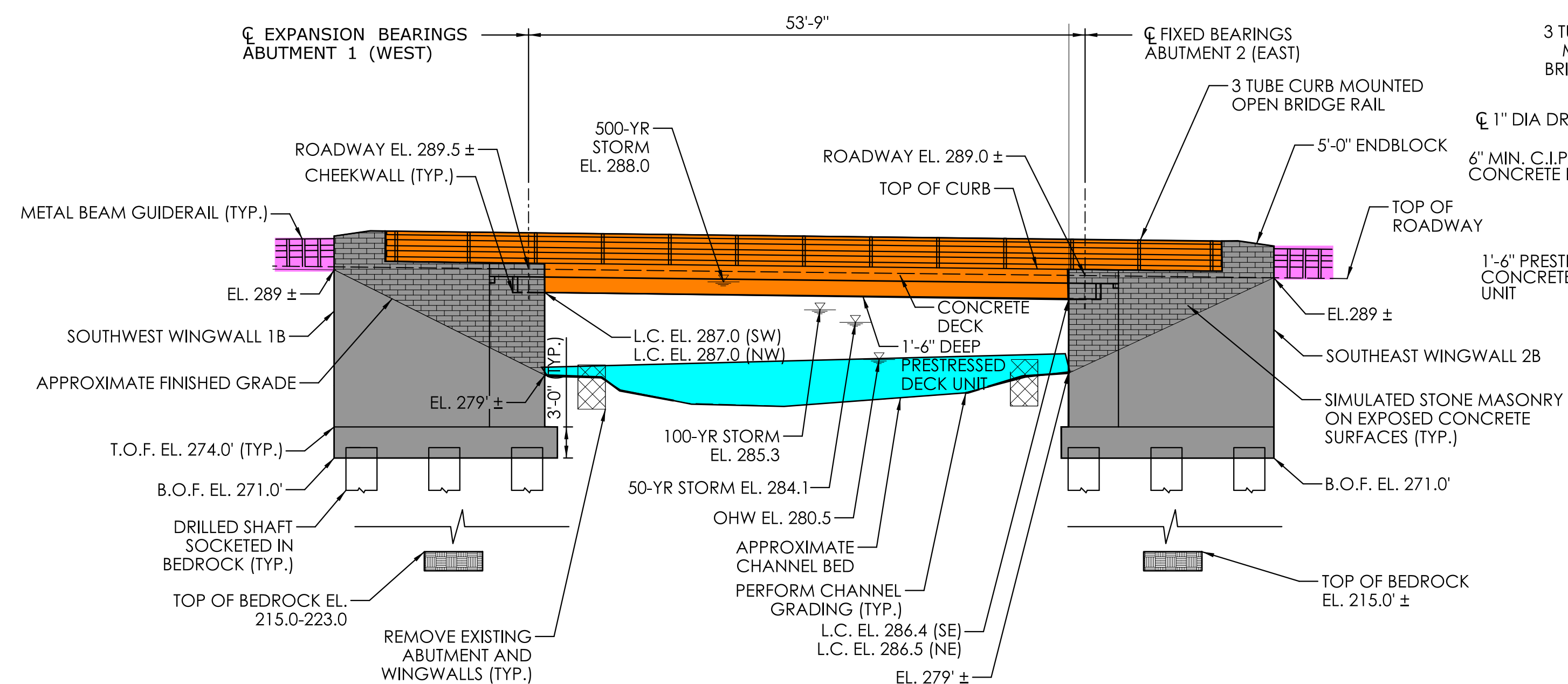
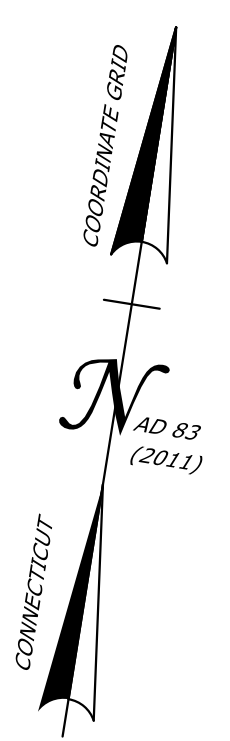

SOUTH ELEVATION
SCALE: 1" = 10'

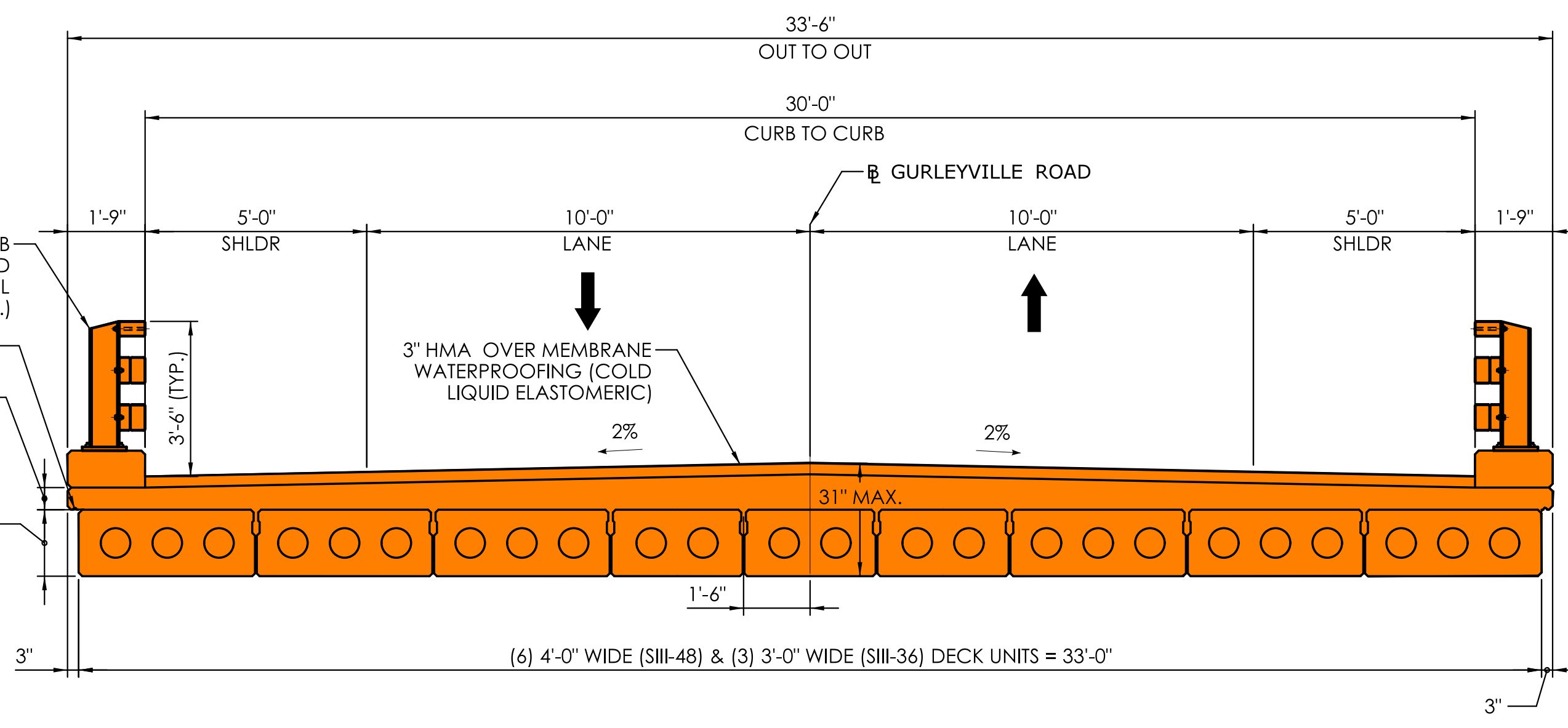

PROPOSED BRIDGE SECTION (LOOKING EAST)
SCALE: 3/8" = 1'-0"

REV.	DATE	REVISION DESCRIPTION

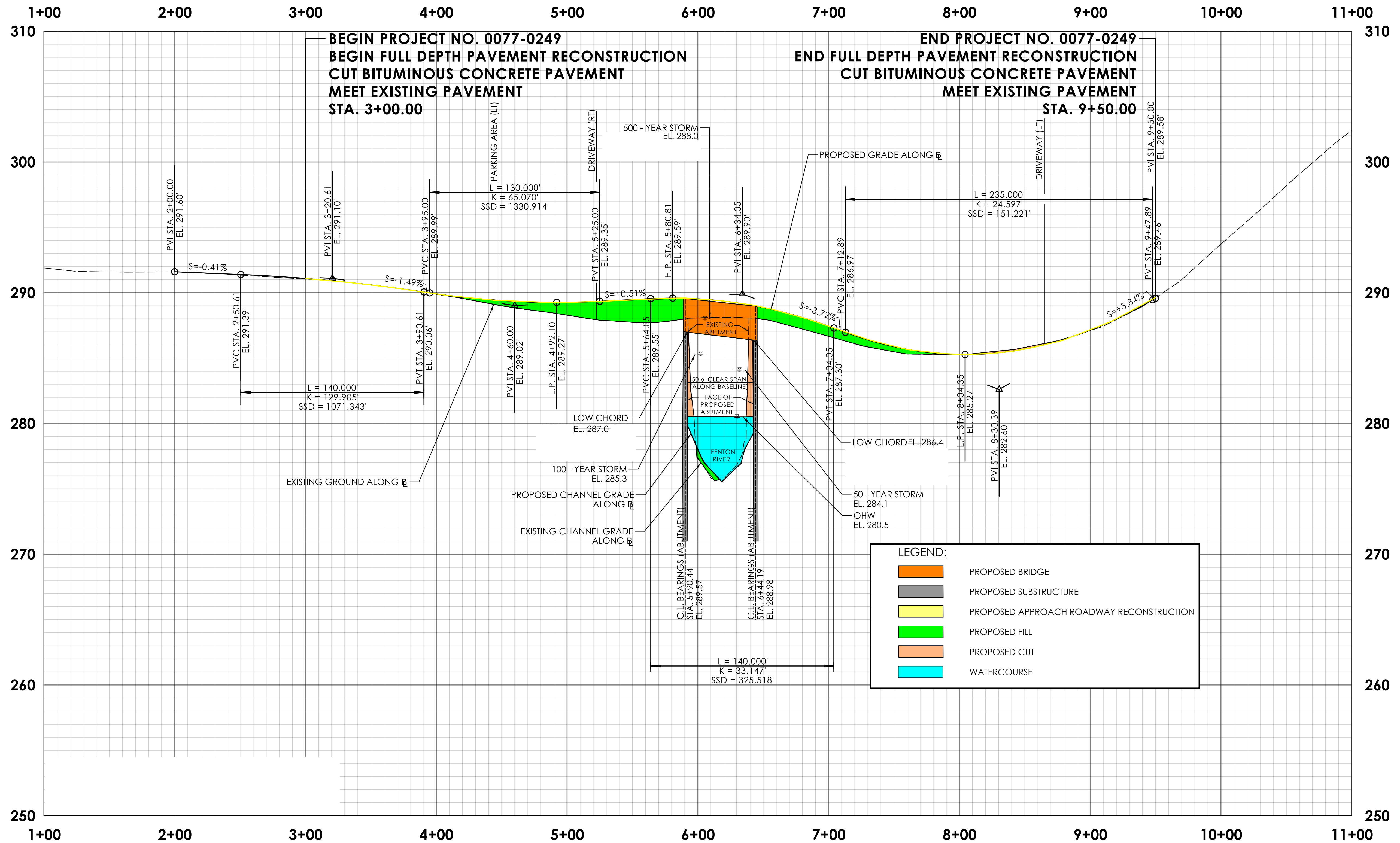

REV.	DATE	REVISION DESCRIPTION

DESIGNER/DRAFTER: MZ CHECKED BY: JDL

HORIZONTAL SCALE IN FEET: 0 40 80

VERTICAL SCALE IN FEET: 0 4 8

SIGNATURE/BLOCK:

401 Corporate Center, Suite 301
 Rocky Hill, CT 06067
 810.414.6200 www.gma.com



STATE OF CONNECTICUT
 DEPARTMENT OF TRANSPORTATION

PROJECT NUMBER: 0077-0249
 PROJECT DESCRIPTION: REHABILITATION OF BRIDGE NO. 04730; CARRYING GURLEYVILLE ROAD OVER FENTON RIVER
 TOWN(S): MANSFIELD
 DRAWING TITLE: ROADWAY PROFILE

DRAWING NO. HWY-02
 SHEET NO.

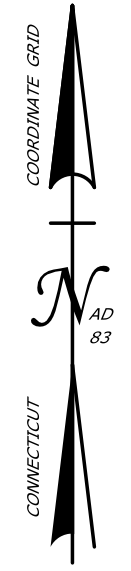
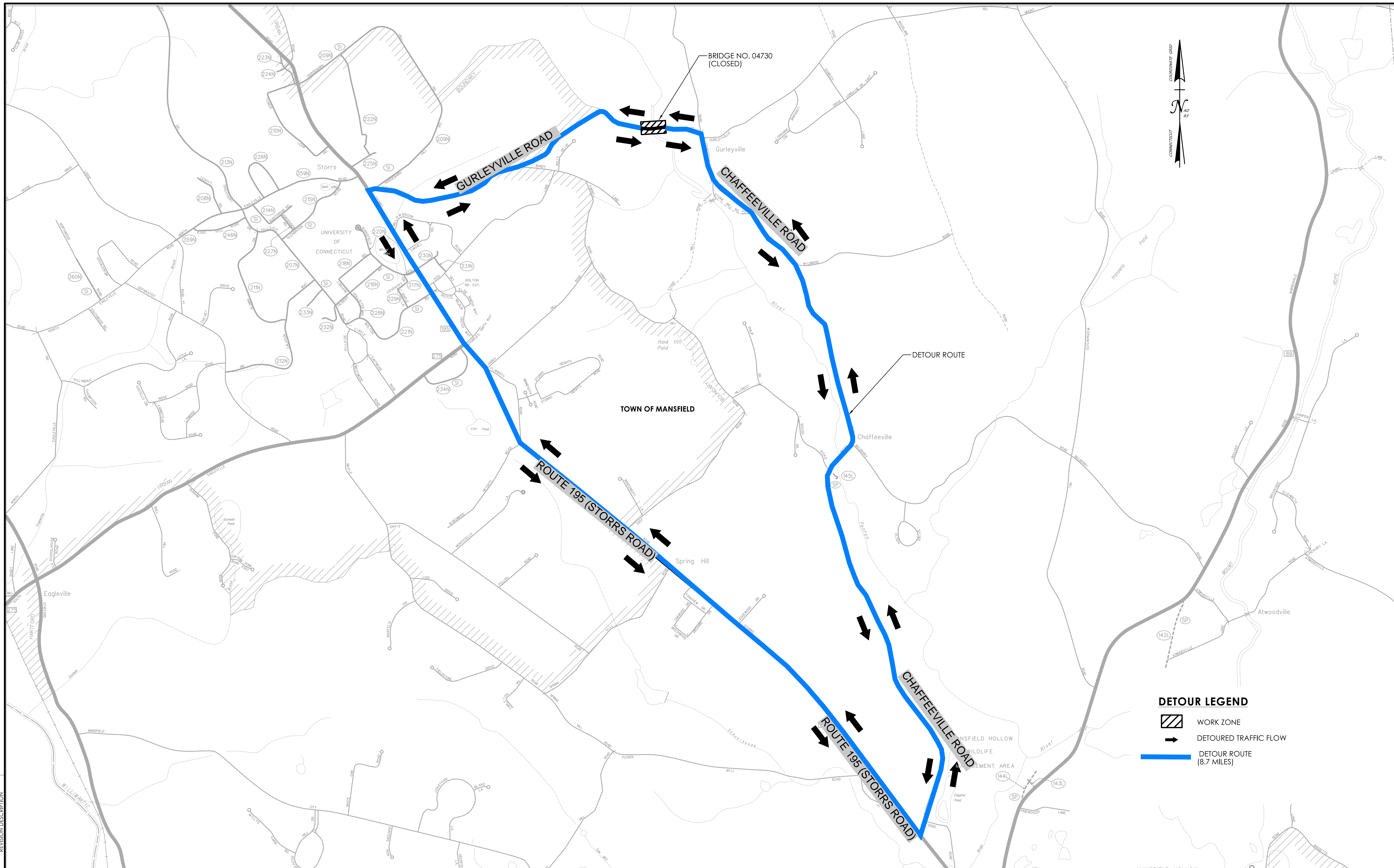

DETOUR LEGEND

- WORK ZONE
- DETOURED TRAFFIC FLOW
- DETOUR ROUTE (8.7 MILES)

REV.	DATE	REVISION DESCRIPTION

DESIGNER/DRAFTER: MZ CHECKED BY: JDL

HORIZONTAL SCALE
1" = 1000'

SIGNATURE/BLOCK:

STATE OF CONNECTICUT
DEPARTMENT OF TRANSPORTATION

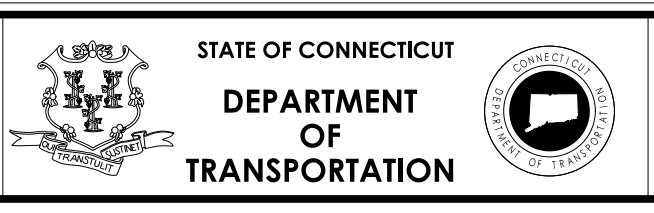

PROJECT NUMBER: 0077-0249
 PROJECT DESCRIPTION: REHABILITATION OF BRIDGE NO. 04730; CARRYING GURLEYVILLE ROAD OVER FENTON RIVER
 TOWN(S): MANSFIELD
 DRAWING TITLE: GURLEYVILLE ROAD DETOUR PLAN

DRAWING NO. MPT-01
 SHEET NO.