

**GENERAL PLAN**  
SCALE: 1" = 10'

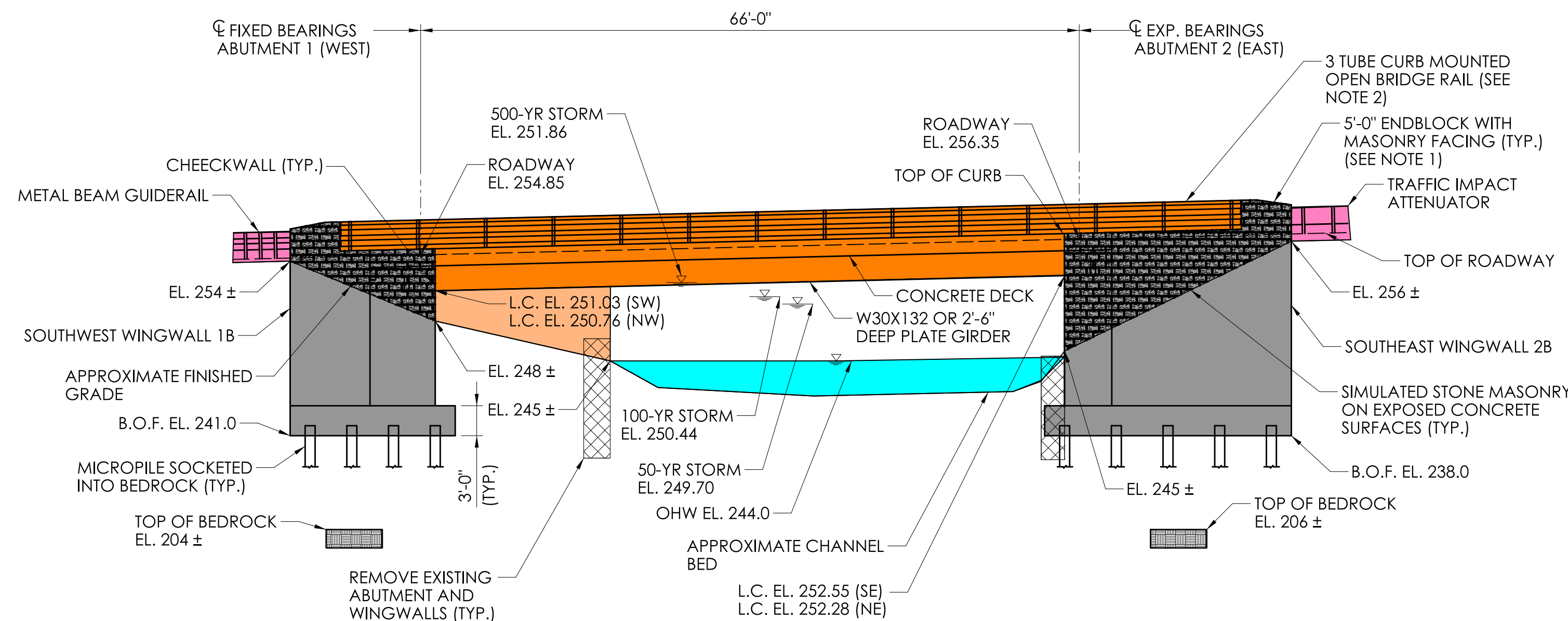

**SOUTH ELEVATION**  
SCALE: 1" = 10'

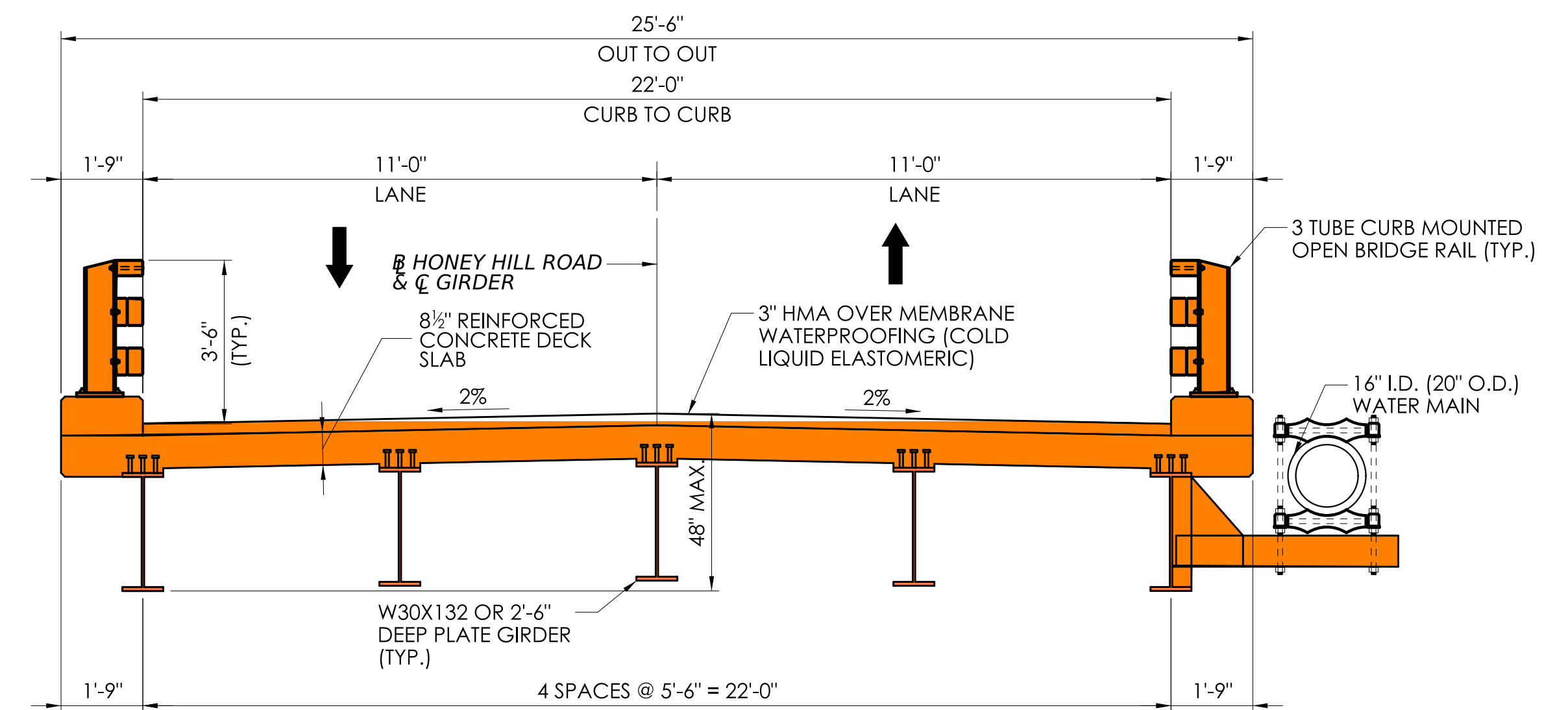

**PROPOSED BRIDGE SECTION (LOOKING EAST)**  
SCALE: 3/8" = 1'-0"

**BRIDGE AESTHETICS NOTES:**

1. STONE MASONRY - 4" THICK CONFORMING TO NEW ENGLAND MOSAIC STONE PATTERN.
2. BRIDGE RAIL - METALIZED TO COLOR BLACK

REV.	DATE	REVISION DESCRIPTION

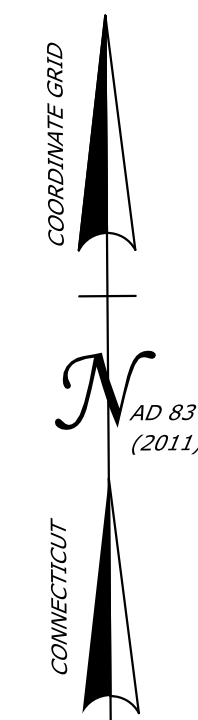

C.G.S. 406  
BRASS DISK STAMPED 406, SET IN  
CONCRETE MONUMENT  
Elev. 253.35  
NAVD 1988

B.M. 1  
BRASS BOLT SET IN SOUTH MOST  
END OF CONCRETE END WALL  
Elev. 255.42  
NAVD 1988

**END PROJECT NO. 0161-0144**  
**END FULL DEPTH PAVEMENT RECONSTRUCTION**  
**CUT BITUMINOUS CONCRTE PAVEMENT**  
**MEET EXISTING CONCRETE**  
**STA 3+48.50**  
**N 645633.217**  
**E 814142.467**

**BEGIN PROJECT NO. 0161-0144**  
**BEGIN FULL DEPTH PAVEMENT RECONSTRUCTION**  
**CUT BITUMINOUS CONCRTE PAVEMENT**  
**MEET EXISTING PAVEMENT**  
**STA 1+18.00**  
**N 645576.676**  
**E 813919.786**

- A** PARTIAL TAKE REQUIRED
- B** EASEMENT TO SLOPE FOR THE SUPPORT OF THE HIGHWAY REQUIRED
- C** EASEMENT TO SLOPE FOR SAFETY OF THE HIGHWAY REQUIRED
- D** TEMPORARY CONSTRUCTION EASEMENT REQUIRED
- E** RIGHT TO INSTALL SEDIMENTATION CONTROL SYSTEM REQUIRED

**LEGEND:**

- PROPOSED BRIDGE
- PROPOSED SUBSTRUCTURE
- EXISTING PAVEMENT
- PROPOSED APPROACH ROADWAY RECONSTRUCTION
- PROPOSED APPROACH GUIDERAIL AND TRAFFIC IMPACT ATTENUATORS
- PROPOSED FILL
- PROPOSED CUT
- WATERCOURSE
- WETLANDS
- R.O.W. LINE
- TEMPORARY CONSTRUCTION EASEMENT LINE

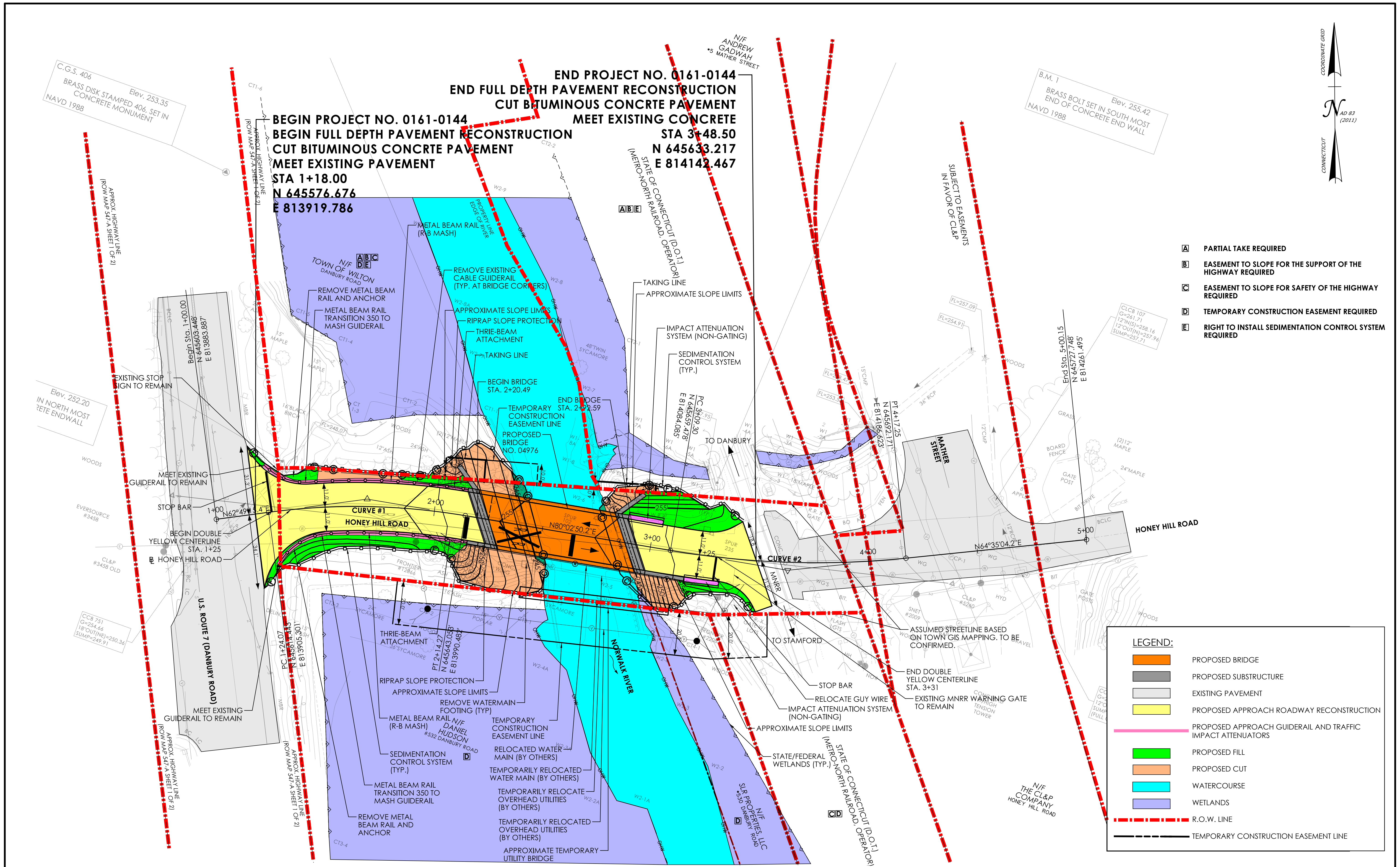

DESIGNER/DRAFTER: MZ CHECKED BY: JDL  
 LASTED SAVED BY: 7995 FILE NAME: \\cho-tp.com\proj\Projects\ANY\K5\067838.FED\161-144\16\_Custom\_Client\CT Connect\Highways\Contract\_Plans\HW\_CB\_0161\_0144\_Wilton\_Plan.dgn  
 PLOTTED DATE: 5/24/2023

SIGNATURE/BLOCK:  
 HORIZONTAL SCALE  
 1" = 20'

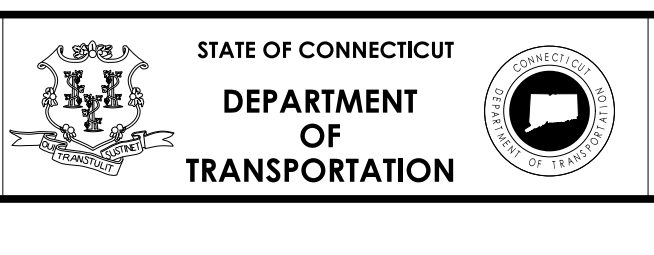

PROJECT NUMBER: 0161-0144  
 PROJECT DESCRIPTION: REPLACEMENT OF BRIDGE NO. 04976, HONEY HILL ROAD OVER NORWALK RIVER  
 TOWN(S): WILTON  
 DRAWING TITLE: ROADWAY PLAN - ALTERNATIVE 1  
 DRAWING NO. HWY-01  
 SHEET NO.

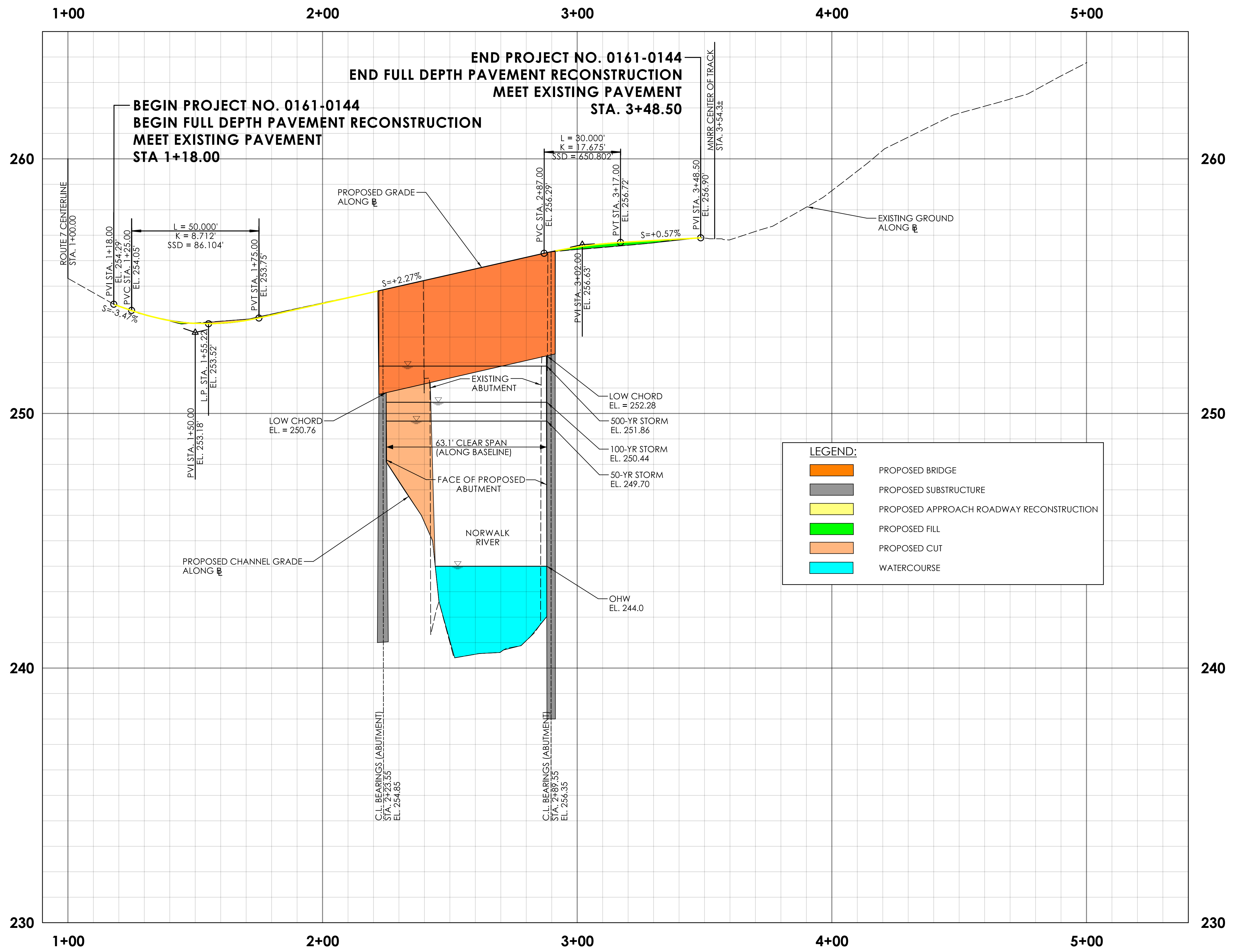

**LEGEND:**

- PROPOSED BRIDGE
- PROPOSED SUBSTRUCTURE
- PROPOSED APPROACH ROADWAY RECONSTRUCTION
- PROPOSED FILL
- PROPOSED CUT
- WATERCOURSE

REV.	DATE	REVISION DESCRIPTION

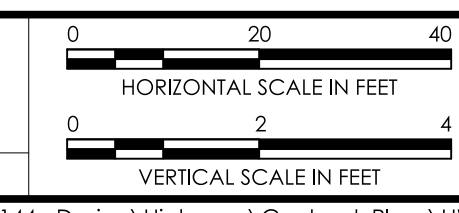

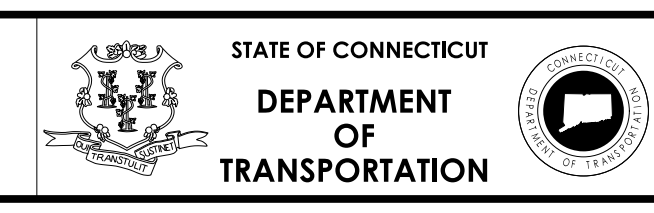

SIGNATURE/  
BLOCK:

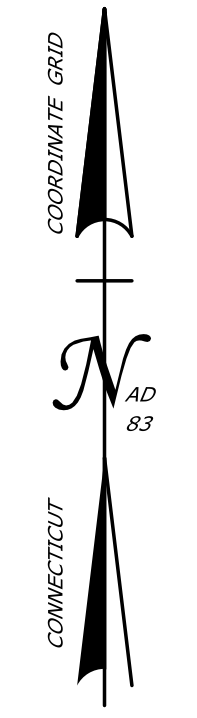
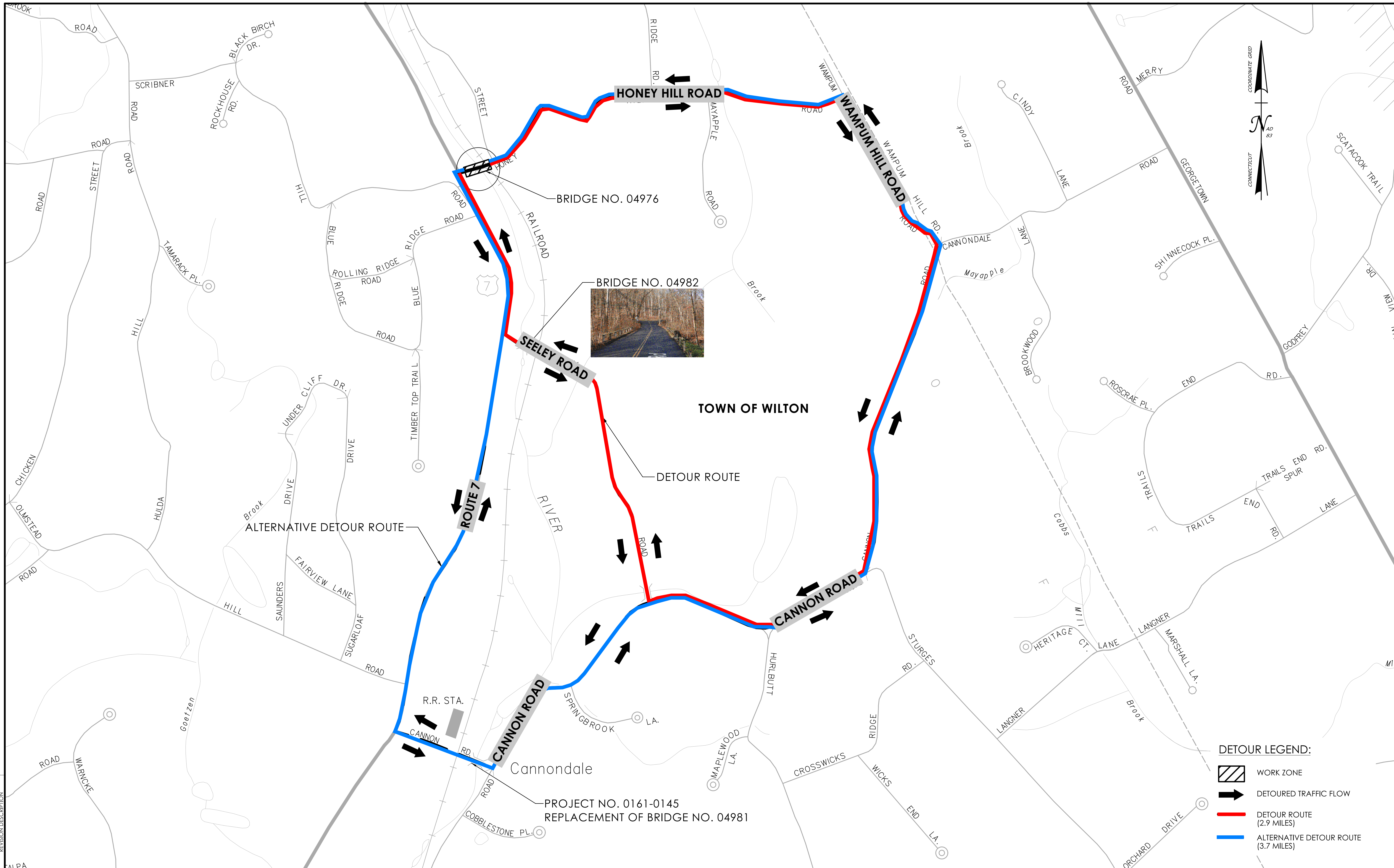

PROJECT NUMBER: 0161-0144  
 PROJECT DESCRIPTION: REPLACEMENT OF BRIDGE NO. 04976, HONEY HILL ROAD OVER NORWALK RIVER  
 TOWN(S): WILTON  
 DRAWING TITLE: ROADWAY PROFILE - ALTERNATIVE 1

DRAWING NO.  
HWY-02  
SHEET NO.

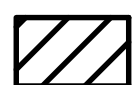

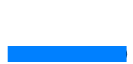
- DETOUR LEGEND:**
-  WORK ZONE
  -  DETOURED TRAFFIC FLOW
  -  DETOUR ROUTE (2.9 MILES)
  -  ALTERNATIVE DETOUR ROUTE (3.7 MILES)

REV.	DATE	REVISION DESCRIPTION

DESIGNER/DRAFTER: \_\_\_\_\_ CHECKED BY: \_\_\_\_\_

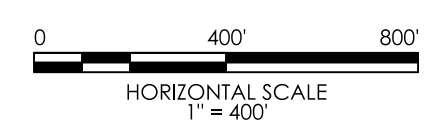

SIGNATURE/BLOCK: \_\_\_\_\_

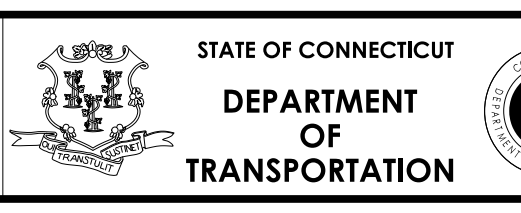

STATE OF CONNECTICUT  
 DEPARTMENT OF TRANSPORTATION

PROJECT NUMBER: 0161-0144  
 PROJECT DESCRIPTION: REPLACEMENT OF BRIDGE NO. 04976, HONEY HILL ROAD OVER NORWALK RIVER  
 TOWN(S): WILTON  
 DRAWING TITLE: DETOUR PLAN - ALTERNATIVE 1 & 2

DRAWING NO. HWY-05  
 SHEET NO. \_\_\_\_\_