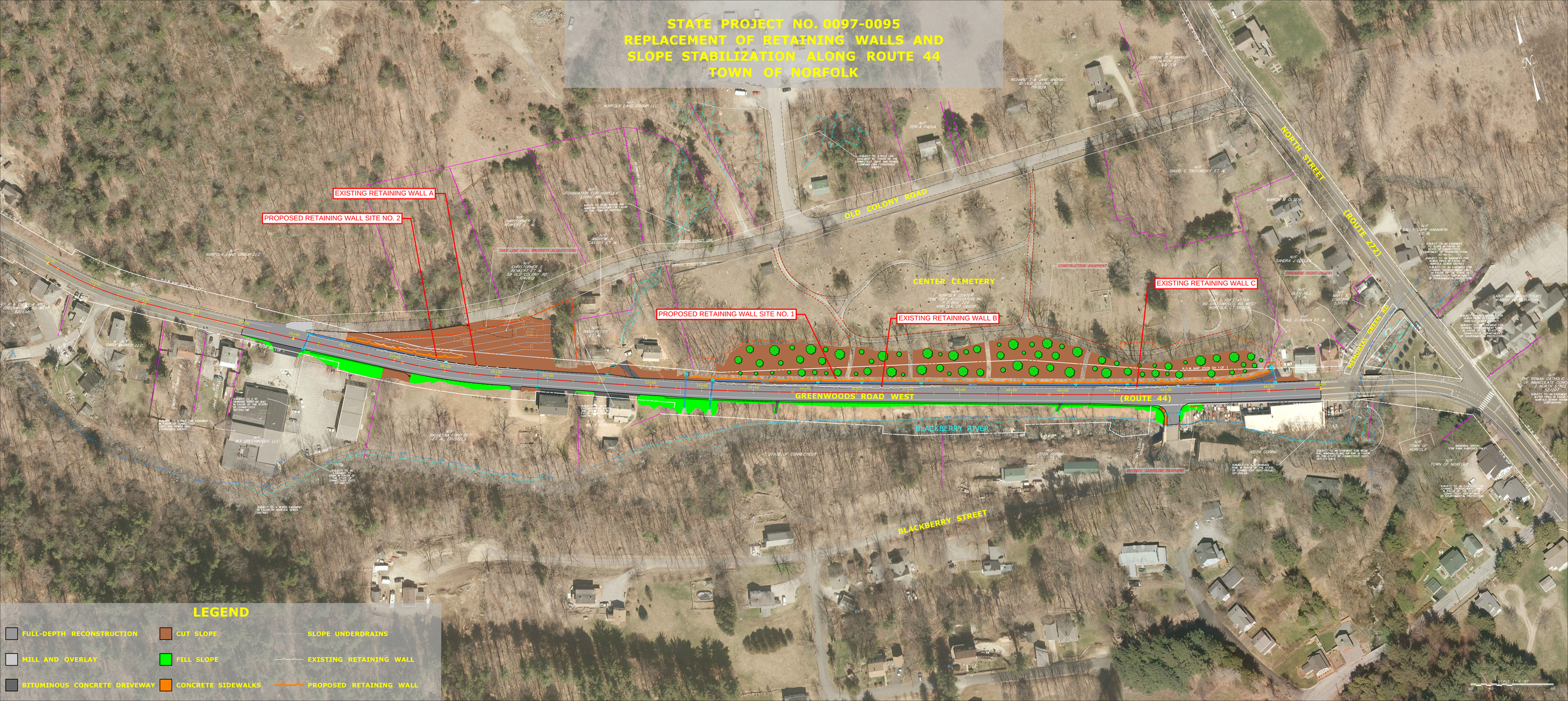STATE PROJECT NO. 0097-0095
REPLACEMENT OF RETAINING WALLS AND SLOPE STABILIZATION ALONG ROUTE 44
TOWN OF NORFOLK