

REGIONAL ADMINISTRATOR REGIONAL AREA 2 – JANICE CURRIER-EZEPCHICK

REGIONAL
ADVISORY COUNCIL

CHILD AND FAMILY SERVICES Area Office Structure

SYSTEMS, ADMINISTRATION, QUALITY Regional Resources

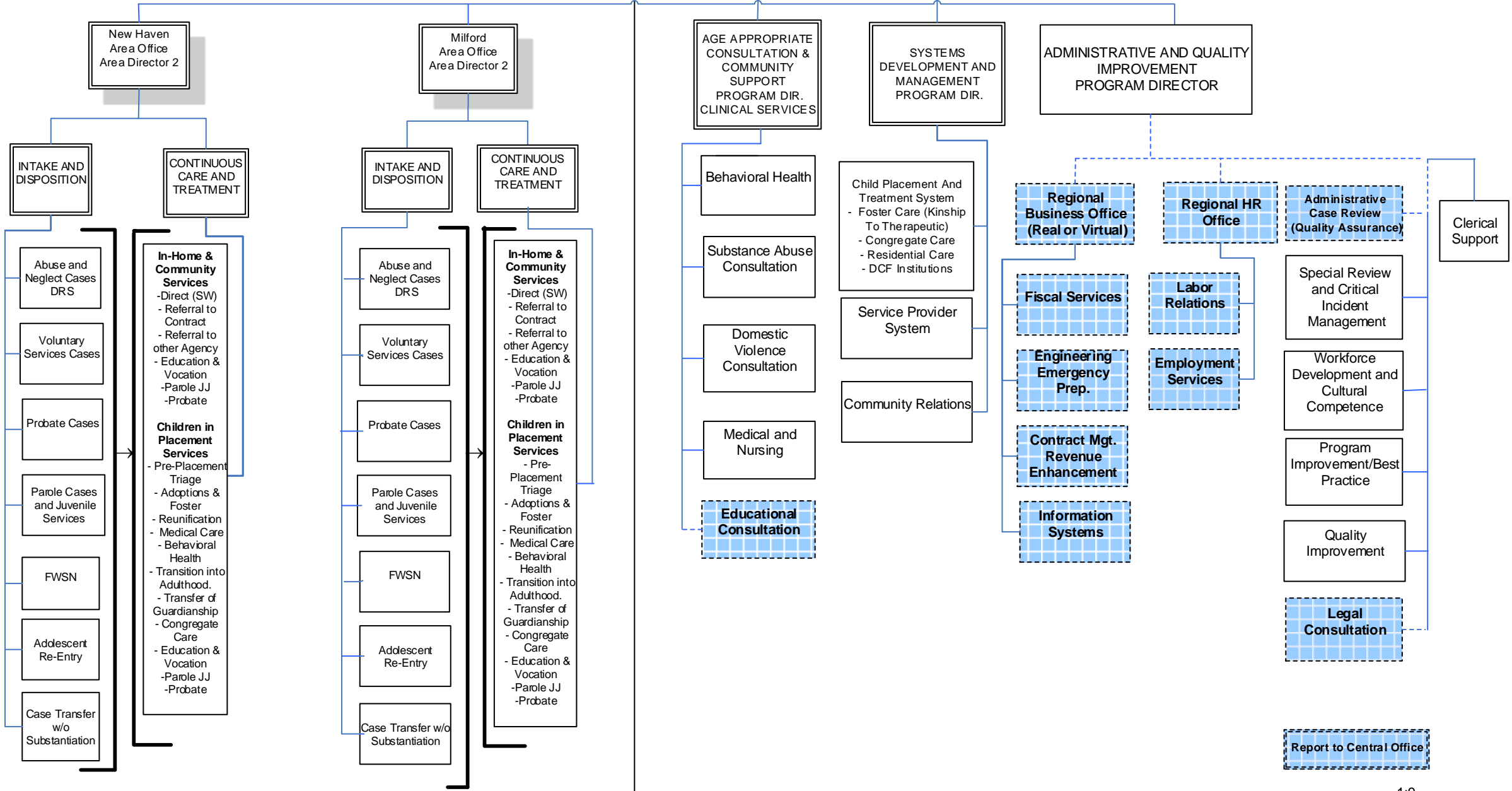

AGE APPROPRIATE
CONSULTATION &
COMMUNITY
SUPPORT
PROGRAM DIR.
CLINICAL SERVICES

SYSTEMS
DEVELOPMENT AND
MANAGEMENT
PROGRAM DIR.

ADMINISTRATIVE AND QUALITY
IMPROVEMENT
PROGRAM DIRECTOR

- Behavioral Health
- Substance Abuse Consultation
- Domestic Violence Consultation
- Medical and Nursing
- Educational Consultation**

- Child Placement And Treatment System
 - Foster Care (Kinship To The rapeutic)
 - Congregate Care
 - Residential Care
 - DCF Institutions
- Service Provider System
- Community Relations

Regional Business Office
(Real or Virtual)

Regional HR Office

Administrative Case Review
(Quality Assurance)

Clerical Support

Fiscal Services

Labor Relations

Special Review and Critical Incident Management

Engineering Emergency Prep.

Employment Services

Workforce Development and Cultural Competence

Contract Mgt. Revenue Enhancement

Program Improvement/Best Practice

Information Systems

Quality Improvement

Legal Consultation

Report to Central Office

DEPARTMENT OF CHILDREN AND FAMILIES - REGIONAL AREA 2 – NEW HAVEN AREA OFFICE

April 1, 2018

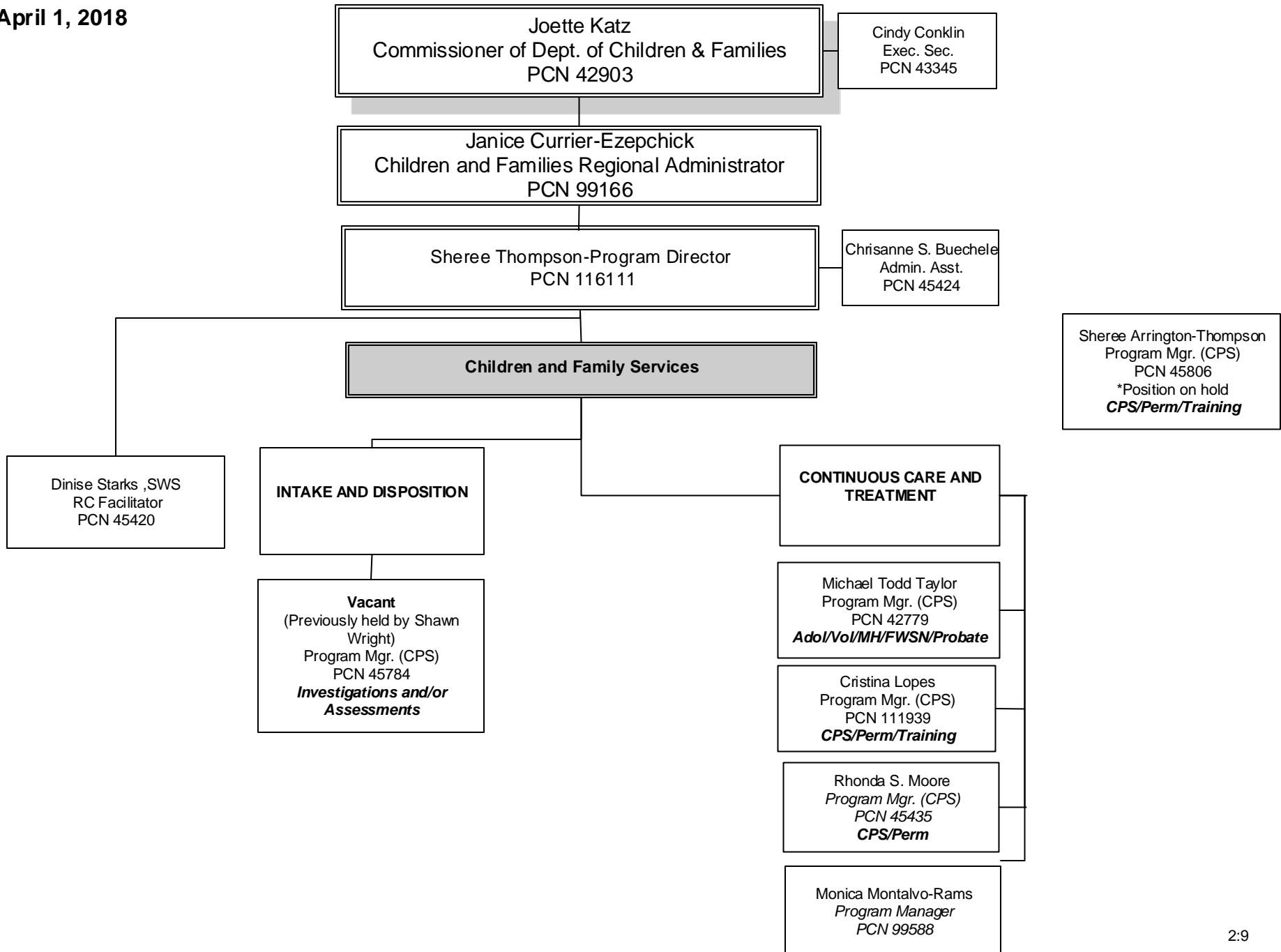

DEPARTMENT OF CHILDREN AND FAMILIES - REGIONAL AREA 2 – NEW HAVEN AREA OFFICE

Children and Family Services-
Intake and Disposition
April 1,2018

Joette Katz
Commissioner of Dept. of Children & Families-PCN 42903

Cindy Conklin
Exec. Sec.
PCN 43345

Janice Currier-Ezepchick
Children and Families Regional Administrator- PCN 99166

Sheree (Arrington) Thompson PCN 116111
Underfill as Program director

Chrisanne S. Buechele
Admin. Asst.
PCN 45424

Rhonda Moore
Program Manager-PCN 45784
Investigations and/or Assessments

Lauren Fiedler, SWS
PCN 45674

Michelle Edwards, SWS
PCN 45476

Melissa Lupi (Sansone), SWS
PCN 45536

Corey Anderson ,SWS
PCN 45661

Waleska Requena, SWS
PCN 45359

Robert Detrick, SW
PCN 45569

Kimberly N. Ruzbarsky, SW
PCN 45624

Lori McLain, SW
PCN 45655

Felicia Harris, SWT
PCN 45405

Larry Rinehart, SW
PCN 45389

Shavonne Moore, SW
PCN# 45404

Sheila Senna, SW
PCN 45638

Deneta Joyner, SW
PCN 45560

LaTonya Brabham,SW
PCN 45478

Kelly Adams, SW
PCN 45509

Marlene Graham, SW
PCN 47032

Merideth B. McGloin, SW
PCN 45300

Natalia Rodriguez, SW
PCN 45459

Emelinda Montanez, SW
PCN 47053

Janet Kelly, SW

Shelita Garcia, SW
PCN 46114

John Ignatowski, SW
PCN 45555

Cecilia Melo, SW
PCN 45486

Melissa Dunlavey, SW
PCN 46141

Tira Gant, SW
PCN 45407

Richard Ijeh, SW
PCN 46557

Kareen Malcolm, SW
PCN 45319

Mike Milano, SW
PCN 45544

Joan Mayo, SW
PCN 45574

Vele'e Lindsay, SW
PCN 45457

Kellyn McCormack, SW
PCN 108504

DEPARTMENT OF CHILDREN AND FAMILIES - REGIONAL AREA 2 – NEW HAVEN AREA OFFICE

Children and Family Services- Continuous Care and Treatment
April 1,2018

Joette Katz
Commissioner of Dept. of Children & Families-PCN 42903

Cindy Conklin
Exec. Sec.
PCN 43345

Janice Currier-Ezepchick
Children and Families Regional Administrator- PCN 99166

Sheree (Arrington) Thompson PCN 116111
Underfill as Program director

Chrisanne S. Buechele
Admin. Asst.
PCN 45424

Michael Todd Taylor
Program Manager (CPS) - PCN 42779
Adol/Vol/MH/FWSN/Probate

Michael Kapij, SWS
PCN 44030
Parole

Anwar Stokes, SW
PCN 43783

Anne Carey, SW
PCN 43876

Pia Grasty, SW
PCN 43943

Jason Appleby, SW
PCN 43890

Anthony L. Kinder, SWS
PCN 45455
Adolescent

Bello A. Anka, SW
PCN 45641

Vincent P. Falcone, SW
PCN 45586

Stephanie Brooks, SW
PCN 45626

Cedric Baylor, SW
PCN 45304

Tyrese L. Myers, SW
PCN 45322

Amaryllis Millman, SWS
PCN 45709

Antoinette Johnson, SW
PCN 45625

Valerie S. Tanner, SW
PCN 45277

Nnenna Uju, SW
PCN 45618

Daniel Podzikowski, SW
PCN 43316

Ivan Cruz, , SW
PCN 45353

Aissa Deloatch-Williams,SWS
PCN 45673
Adolescent

Patricia Williamson, SW
PCN 45485

Norleen Ponte, SW PT
PCN 76386

Dwight K. Grant, SW
PCN 45532

Catherine (Casey) Dalton, SW
PCN 45635

Deidre Henderson-Morton, SW
PCN 45602

DEPARTMENT OF CHILDREN AND FAMILIES - REGIONAL AREA 2 – NEW HAVEN AREA OFFICE

Joette Katz
Commissioner of Dept. of Children & Families-PCN 42903

Cindy Conklin
Exec. Sec.
PCN 43345

Janice Currier-Ezepchick
Children and Families Regional Administrator- PCN 99166

Sheree (Arrington) Thompson PCN 116111
Underfill as Program director
(Children and Families Area Director 2- PCN 96750 hold for Janice Currier-Ezepchick)

Chrisanne S. Buechele
Admin. Asst.
PCN 45424

*Program Manager (CPS1) **Cristina Lopes** 111939*
(PCN 45806 on hold for Sheree Thompson)
CPS/Perm/Training

**Children and Family Services-
Continuous Care and Treatment**

April 1,2018

Denya McGee, SWS
PCN 46928

Yolanda Nieves, SW
PCN 46589

Artemisia Cardona, SW
PCN 45402

Joel Pullen, SW
PCN 45307

Anthony Wilson, SWT
PCN 113872

Kristine Florio, SWT
PCN 45501

Elizabeth Hazelwood, SWS
PCN# 43101

Natalie White,
SW PCN 45301

LaShonda Barrett,
SW PCN 45737

Shavonne Moore,
SW PCN 45404

Vavara Reilly,
SW PCN 45403

Carol Askew Perry,
SW PCN# 78728

Jirina Fargeorge
SWT PCN# 45071

Kelley Wood
SWT PCN# 45377

Tamara Randall, SWS
pcn 45421

Jeanette Lopez, SW
PCN 45497

Alexandria Lawrence,
SWT
PCN 45482

Vouise Fonville, SW
PCN 45025

Jasmine Rosado, SWT
PCN 45295

Ashley Salter, SWT
PCN# 45360

David Cohen, SWS
PCN 45662

Courtney White, SWT
PCN 45444

Chaz Brackeen, SWT
PCN 45364

Jessica Turpin, SWT
PCN 45461

Ariana Duarte, SWT
PCN 113973

Nielvis (Judith) Gonzalez-
Perez, SWT PCN
115508

Kinshasa C. Alston, SWS
PCN 45584

Jeannette Lopez, SW
PCN# 45497

Kaitlin Barone, SWT
PCN 114472

Michelle Muniz, SWT
PCN 106723

Kelly Wright, SW
PCN 45358

DEPARTMENT OF CHILDREN AND FAMILIES - REGIONAL AREA 2 – NEW HAVEN AREA OFFICE

Children and Family Services,
Continuous Care and Treatment
April 1,2018

Joette Katz
Commissioner of Dept. of Children & Families-PCN 42903

Cindy Conklin
Exec. Sec.
PCN 43345

Janice Currier-Ezepchick
Children and Families Regional Administrator- PCN 99166

Sheree Thompson
Children and Families Program Director - PCN 116111

Chrisanne S. Buechele
Admin. Asst.
PCN 45424

Monica Rams (Montalvo)
Program Manager (CPS) - PCN 99588
CPS/Permanency

Robin Knight, SWS
PCN 45462

Rose Acquarulo, SWS
PCN 45776

Stephanie Anderson, SWS
PCN 45158

William Dean ,SWS
PCN 47092

April Bourquard (Millo)
SWS, PCN 115507

Tameka (Ffench) Saunders, SW
PCN 47033

Shanda Roberts, SW
Pcn 45498

Erica Coyle, SW
PCN 45575

Kelly Donegan, SW
PCN 45376

Kelly Thibault, SW
PCN 45529

Tomi Handy, SW
PCN 45599

Melissa Hodges, SW
PCN 45640

Amy Forte, SW
PCN 45531

Julie Dixon, SW
PCN 45628

Francette Carson, SW
PCN 45212
*Out on leave (D. R.)

Star Harris, SW
PCN 45109

Veratisha Morey, SWT
PCN 45312

Daisy Fontanez, SWT
PCN 45755

Vacant eff. 11/1/17, SW
PCN 113849

Crystal Cribs, SWT
PCN 45317

Siaun Neou, SWT
PCN 45563

Andrea Pender, SWT
PCN 108505

Sonya Williams, SW
Pcn 45325

James Roth, SWT
PCN 113873

Denzel Hunter, SWT
PCN 45130

Monet Harrison, SWT
PCN 114502

Casandra Torres
PCN 107015

Nathaniel Moore, SW
PCN 45490

Nicole Moras (Funteral), SW
PCN 45636

Ebony Belton, SWT
PCN 45919

DEPARTMENT OF CHILDREN AND FAMILIES - REGIONAL AREA 2 - REGIONAL RESOURCES

Systems, Administration, Quality
April 1, 2018

Joette Katz
Commissioner of Dept. of Children & Families
PCN 42903

Cindy Conklin
Exec. Sec.
PCN 43345

Janice Currier-Ezepchick
Children and Families Regional Administrator
PCN 99166

Age Appropriate Consultation & Community Support
Elizabeth Wojtynak
PCN 46329
Program Director Clinical Services

Shirley Bordeaux
Sec. 2
PCN 45467

Report to Central Office

Behavioral Health/RRG

Supervising Clinician
Tracee Melendez
PCN 45437

Substance Abuse Consultation

New Haven
Children Services Consultant DV
Shalita Sampson
PCN 45568

Milford
Children Services Consultant DV
Rosa Cuadrado pcn 106914

Medical and Nursing

Educational Consultation

New Haven AO
Grace Fischer, CSWA
PCN 45508
Kristine Greene, CSWA
PCN 99995
Justin Rogala, CSWA
PCN 103625
Rachel Cullinane, CSWA
PCN45263
Leslie Schillo, sw Court
Liasion pcn 46273

Milford AO
Jody Rowell, CSWA
PCN 45350
Pamela Felder-Fox, CSWA
PCN 44355
Chandra Bailey, CSWA
PCN 45367
Diane Prior, CSWA
(Substance Abuse)
PCN 103625

New Haven AO
Doreen Walsh-Henningsen
Clin. Nurse Coord.
PCN 45363
Christina Santoni,
Adv. Nurse Prac.
PCN 45441

Milford AO
Pamela Rogers, CNC
PCN 45349

New Haven, Milford AOs
Kathryn Fenton, State
School Teacher
PCN 44815
Pupil Services Spcl
PCN 45440

New Haven/Middletown
Angela Mendello
State school Teacher
PCN 44043

DEPARTMENT OF CHILDREN AND FAMILIES - REGIONAL AREA 2 – REGIONAL RESOURCES

**Systems Administration
Quality**

April 1, 2018

Joette Katz
Commissioner of Dept. of Children & Families
PCN 42903

Cindy Conklin
Exec. Sec.
PCN 43345

Janice Currier-Ezepchick
Children and Families Regional Administrator
PCN 99166

Systems Development and Management Program Director
Malcolm Blue
PCN 45073

**New Haven AO
Foster Adoption Service Unit
Laureen (Toni) Ligon
Program Manager – SW (Adm)
116573**

Service Provider System
(Responsibility of PD)

Community Relations
(Responsibility of PD)

Vacant, SWS
PCN 45451

Gail Patterson, SWS
PCN 45504

Teresa Baskin, SWS
PCN 45663

New Haven AO

Lizzette Flores-Gregory, SW
PCN 45452

Pamela Washington, SW
PCN 45442

Lillian Rodriguez-Marcano, SW
PCN 45453

Lafreda Simuel-Carver, SW
PCN 45169

William Reese, SW
PCN 45578

Alyssa Dawid, SW (eff. 8/10/17)
PCN 46418

New Haven AO

Kimberly W. Covington, SW
PCN 43256

Carlos Yrayta, SW
PCN 45507

María G. Gallo, SW
PCN 45570

Holly St. Amant, SW
PCN 77276

Marisol Gomez, SW
PCN 45454

Doreen Lee-Spence, SW
PCN 45450

Milford AO

Mark S. Hayre, SW
PCN 45443

Carmen Ruiz-Delvalle, SW
PCN 45479

Kathleen Lang, SW
PCN 45510

Carrie Foster, SW
PCN 45702

Kim Gibson, SW
PCN 45632

Mary Berrios, SW
PCN 45524

DEPARTMENT OF CHILDREN AND FAMILIES - REGIONAL AREA 2 – REGIONAL RESOURCES

Systems, Administration, Quality
April 1, 2018

Joette Katz
Commissioner of Dept. of Children & Families
PCN 42903

Cindy Conklin
Exec. Sec.
PCN 43345

Janice Currier-Ezepchick
Children and Families Regional Administrator
PCN 99166

Administrative and Quality Improvement
Debra Doll, Program Manager in Milford
PCN 111939

