



EM-SPRINT-058-120924

www.crowncastle.com

September 21, 2012

Linda Roberts
Executive Director
Connecticut Siting Council
10 Franklin Square
New Britain, CT 06051

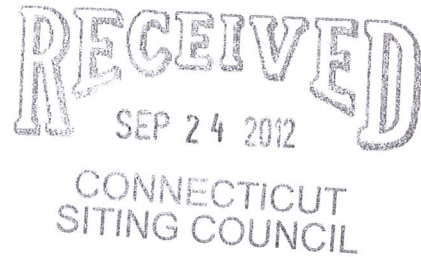

RE: **Notice of Exempt Modification – Ground Based Equipment
1439 Voluntown Rd, Griswold, CT 06384**

Dear Ms. Roberts:

Sprint Spectrum, LP (“Sprint”) currently maintains wireless telecommunications antennas at the 177-foot level on an existing 179-foot tower at the above-referenced address. The tower is owned by Crown Castle. Sprint’s proposed work does not involve any antenna or tower work. Sprint intends to install 1 ground based RRH cabinet and 1 ground based fiber junction box to a new proposed wooden H frame. All of the proposed work is contained within the existing fenced area. Please refer to the attached drawings for site plans prepared by Infinigy Engineering.

Please accept this letter as notification pursuant to R.C.S.A. § 16-50j-73, for construction that constitutes an exempt modification pursuant to R.C.S.A. § 16-50j-72(b)(2). In accordance with R.C.S.A. § 16-50j-73, a copy of this letter is being sent to Philip E. Anthony, Jr., First Selectman/Mayor of the City of Griswold. A copy of this letter is also being sent to Robert E Rose and Mildred J Rose, the owner of the property on which the tower is located.

The planned modifications to the facility fall squarely within those activities explicitly provided for in R.C.S.A. § 16-50j-72(b)(2).

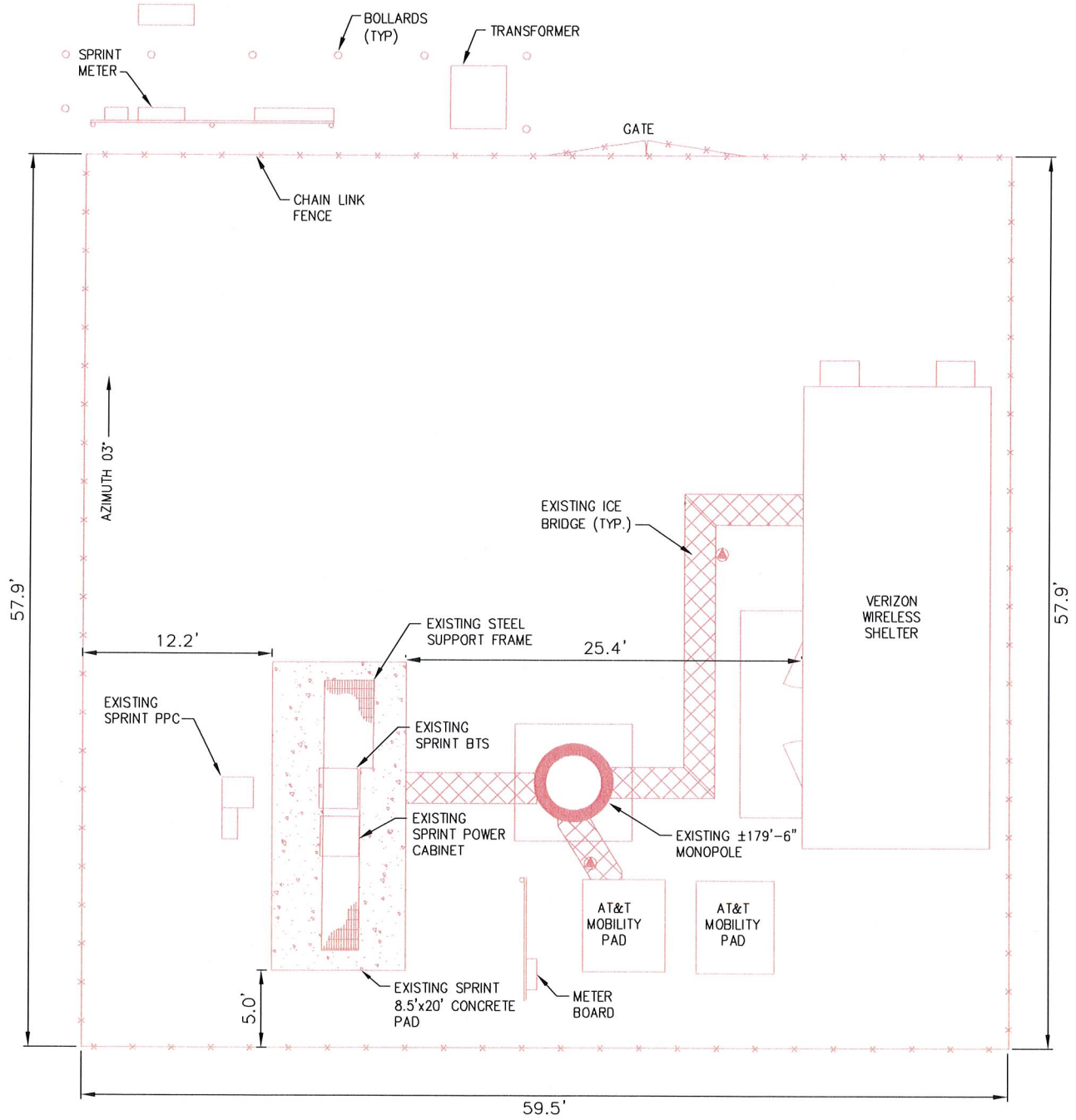

EXISTING SITE PLAN
(BEFORE EQUIPMENT DETAIL)
SCALE: AS NOTED



GRAPHIC SCALE IN FEET

 1 INTERNATIONAL BLVD. MAHWAH, NJ 07495	 11 Herbert Drive Latham, NY 12110 (518) 690-0790	NETWORK VISION SURVEY		S1
		DATE: 6/22/12	REV #:	INFINIGY SITE NUMBER: 294-023
SITE NAME: WAPPINGERS FALLS/BOB'S ANTIQUES SITE NUMBER: CT33XC011		SITE ADDRESS: 1439 VOLUNTOWN ROAD VOLUNTOWN, CT 06384		

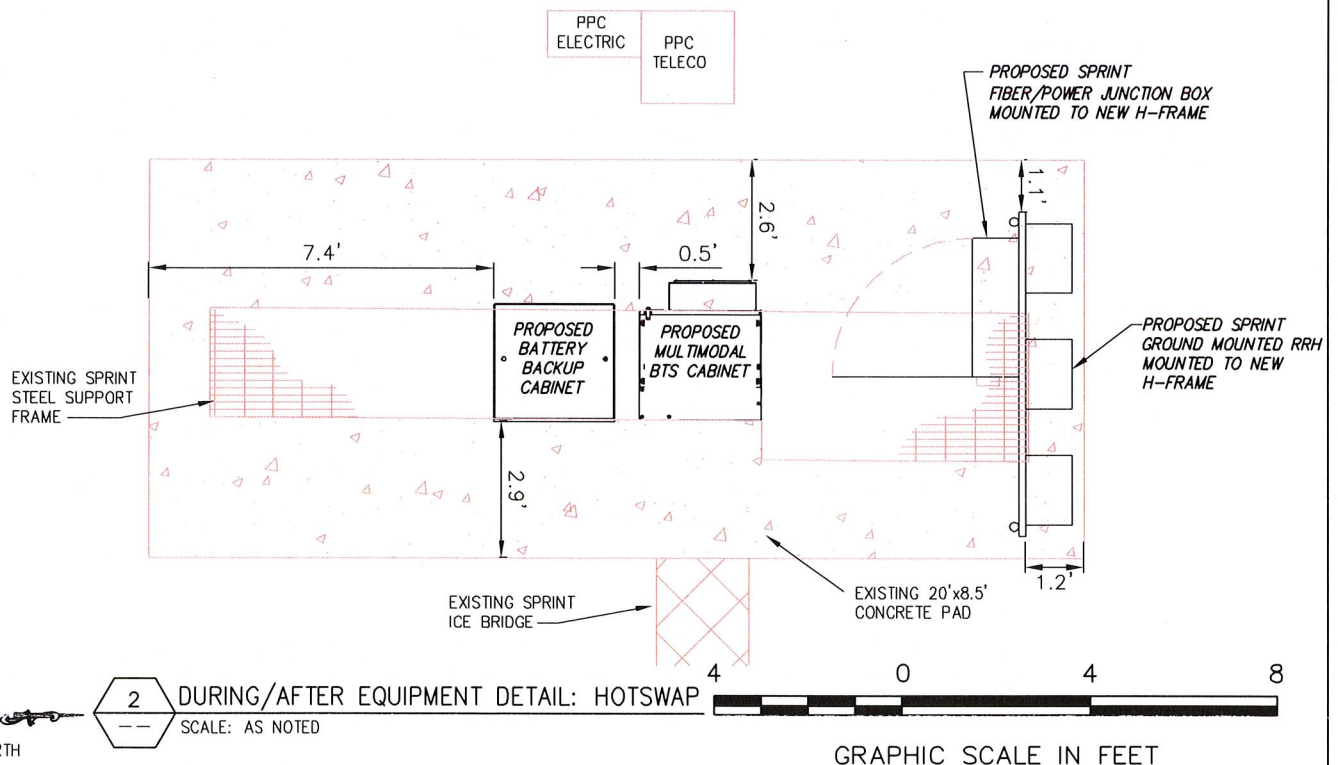
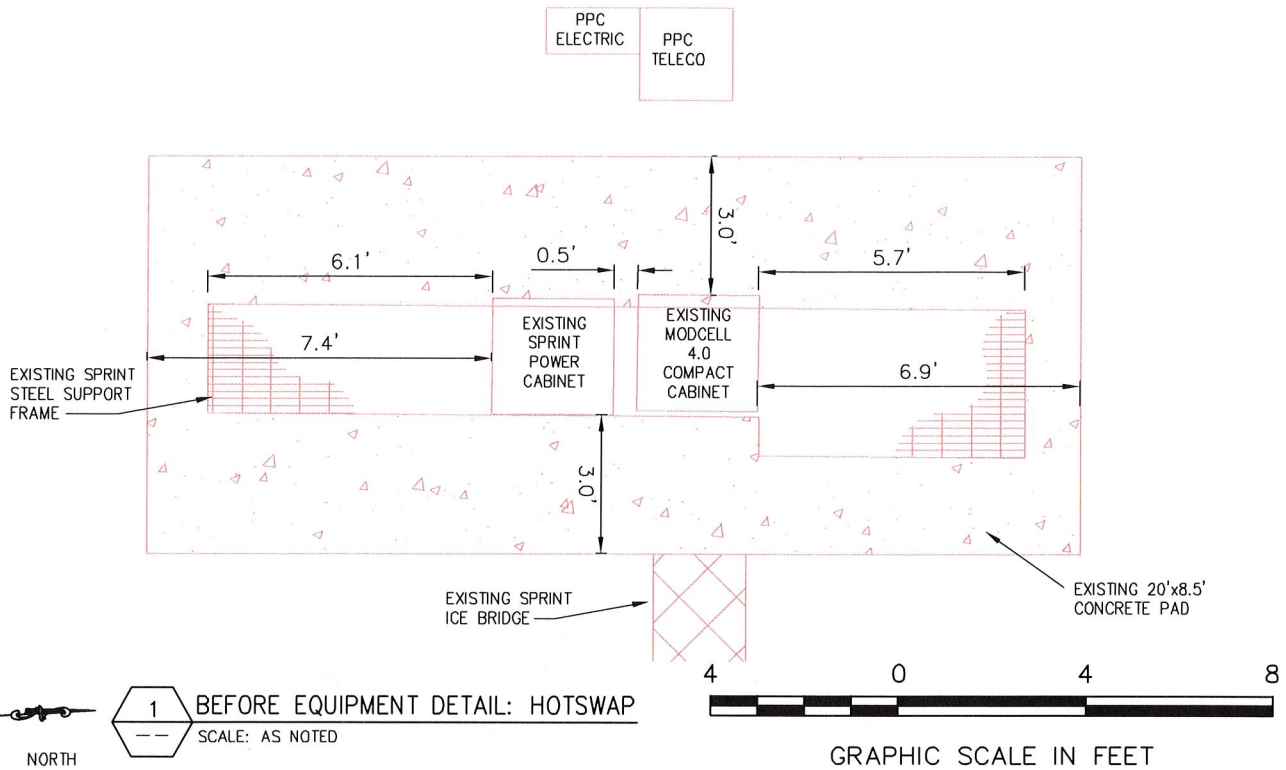

<p>1 INTERNATIONAL BLDG. MAYFAH, NJ 07455</p>	<p>11 Herbert Drive Latham, NY 12110 (518) 690-0790</p>	NETWORK VISION SURVEY		S2
		DATE: 6/22/12	REV #:	INFINIGY SITE NUMBER: 294-023
SITE NAME: WAPPINGERS FALLS/BOB'S ANTIQUES SITE NUMBER: CT33XC011		SITE ADDRESS: 1439 VOLUNTOWN ROAD VOLUNTOWN, CT 06384		

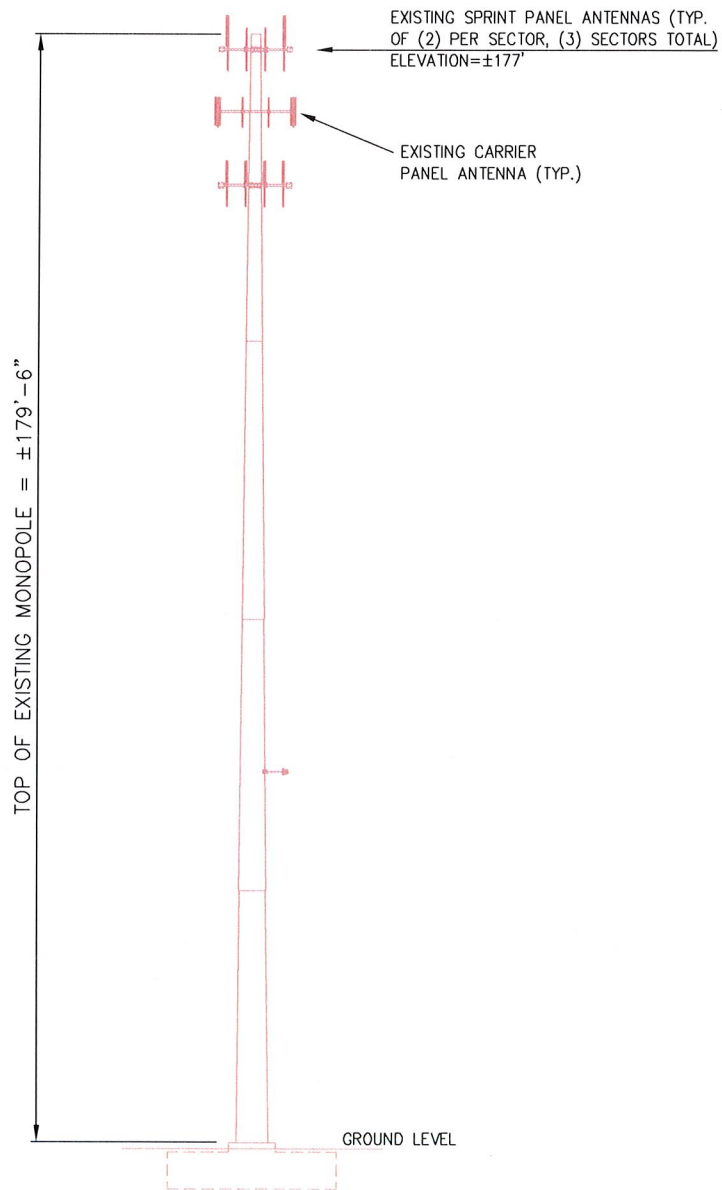

ELEVATION VIEW
 (BEFORE/DURING/AFTER EQUIPMENT DETAIL)
 1
 NOT TO SCALE

 <small>1 INTERNATIONAL BLVD. MAHWAH, NJ 07495</small>	 11 Herbert Drive Latham, NY 12110 (518) 690-0790	NETWORK VISION SURVEY		S3
		DATE: 6/22/12	REV #: .	INFINIGY SITE NUMBER: 294-023
SITE NAME: WAPPINGERS FALLS/BOB'S ANTIQUES SITE NUMBER: CT33XC011		SITE ADDRESS: 1439 VOLUNTOWN ROAD VOLUNTOWN, CT 06384		

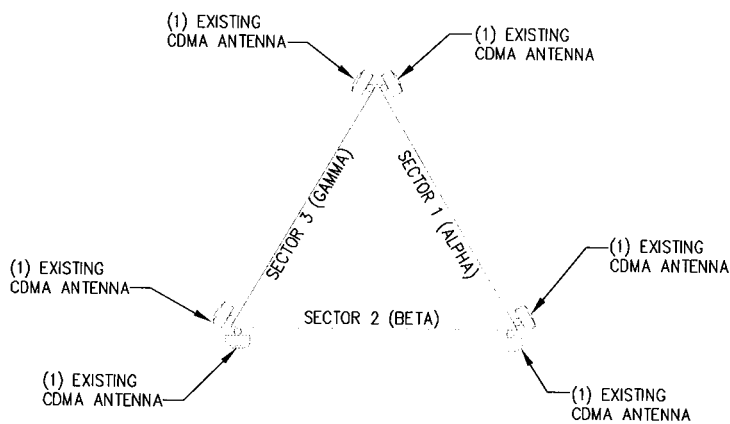

1 BEFORE/DURING/AFTER ANTENNA ARRAY
 -- NOT TO SCALE

 1 INTERNATIONAL BLVD MAHWAP, NJ 07435	 11 Herbert Drive Latham, NY 12110 (518) 690-0790	NETWORK VISION SURVEY		S4
		DATE: 6/22/12	REV #:	INFINIGY SITE NUMBER: 294-023
SITE NAME: WAPPINGERS FALLS/BOB'S ANTIQUES SITE NUMBER: CT33XC011		SITE ADDRESS: 1439 VOLUNTOWN ROAD VOLUNTOWN, CT 06384		