



STATE OF CONNECTICUT
CONNECTICUT SITING COUNCIL

Ten Franklin Square, New Britain, CT 06051

Phone: (860) 827-2935 Fax: (860) 827-2950

E-Mail: siting.council@ct.gov

Web Site: portal.ct.gov/csc

VIA ELECTRONIC MAIL

January 4, 2022

Jeffrey Barbadora
Site Acquisition Specialist
Crown Castle
1800 W. Park Drive
Westborough, MA 01581
jeff.barbadora@crowncastle.com

RE: **EM-T-MOBILE-045-211117** – T-Mobile notice of intent to modify an existing telecommunications facility located at 93 Roxbury Road, East Lyme, Connecticut.

Dear Mr. Barbadora:

The Connecticut Siting Council (Council) is in receipt of your correspondence of December 29, 2021 submitted in response to the Council's December 28, 2021 notification of an incomplete request for exempt modification with regard to the above-referenced matter.

The submission renders the request for exempt modification complete and the Council will process the request in accordance with the Federal Communications Commission 60-day timeframe.

Thank you for your attention and cooperation.

Sincerely,

Melanie A. Bachman
Executive Director

MAB/FOC/emr

T-Mobile

T-MOBILE SITE NUMBER: CTNL037A

T-MOBILE SITE NAME: CTNL037A

SITE TYPE: SELF SUPPORT TOWER

TOWER HEIGHT: 151'-4"

T-MOBILE SPRINT RETAIN SITE CONFIGURATION: 67E5998E_1XAIR+1OP

BUSINESS UNIT #: 806384

**SITE ADDRESS: 93 ROXBURY ROAD
EAST LYME, CT 06357**

COUNTY: NEW LONDON

JURISDICTION: NEW LONDON

COUNTY

T-Mobile

35 GRIFFIN ROAD
BLOOMFIELD, CT 06002

CROWN CASTLE

1500 CORPORATE DRIVE
CANONSBURG, PA 15317

INFINIGY

FROM ZERO TO INFINIGY

the solutions are endless

1033 Watervliet Shaker Rd | Albany, NY 12205
Phone: 518-690-0790 | Fax: 518-690-0793
www.infinigy.com

**T-MOBILE SITE NUMBER:
CTNL037A**

**BU #: 806384
NLN 136 943455**

**93 ROXBURY ROAD
EAST LYME, CT 06357**

**EXISTING 151'-4" SELF
SUPPORT TOWER**

ISSUED FOR:

REV	DATE	DRWN	DESCRIPTION	DES./QA
1	06/01/21	RCD	FINAL	SS
2	09/10/21	HL	RFDS UPDATE	SS
3	10/07/21	TJ	DETAILS UPDATE	SS

SITE INFORMATION

CROWN CASTLE USA INC. NLN 136 943455
SITE NAME:
SITE ADDRESS: 93 ROXBURY ROAD
EAST LYME, CT 06357
COUNTY: NEW LONDON
MAP/PARCEL #: 45-15.0 2
AREA OF CONSTRUCTION: EXISTING
LATITUDE: 41.33583300° (41° 20' 8.35")
LONGITUDE: -72.22194400° (-72° 13' 18.28")
LAT/LONG TYPE: NAD83
GROUND ELEVATION: 177.16 FT
CURRENT ZONING: R40
JURISDICTION: NEW LONDON COUNTY
OCCUPANCY CLASSIFICATION: U
TYPE OF CONSTRUCTION: IIB
A.D.A. COMPLIANCE: FACILITY IS UNMANNED AND NOT FOR HUMAN HABITATION
PROPERTY OWNER: EAST LYME TOWN OF TRANSFER STATION
PO BOX 519
NIANTIC, CT 06357-0519
TOWER OWNER: CROWN CASTLE
2000 CORPORATE DRIVE
CANONSBURG, PA 15317
CARRIER/APPLICANT: T-MOBILE
35 GRIFFIN ROAD
BLOOMFIELD, CT 06002
ELECTRIC PROVIDER: TBD
TELCO PROVIDER: TBD

DRAWING INDEX

SHEET #	SHEET DESCRIPTION
T-1	TITLE SHEET
T-2	GENERAL NOTES
C-1	SITE PLAN & ENLARGED SITE PLAN
C-2	FINAL ELEVATION & ANTENNA PLANS
C-3	ANTENNA & CABLE SCHEDULE
C-4	PLUMBING DIAGRAM
C-5	EQUIPMENT SPECS
C-6	EQUIPMENT SPECS
E-1	AC PANEL SCHEDULES & ONE LINE DIAGRAM
G-1	ANTENNA GROUNDING DIAGRAM
G-2	GROUNDING DETAILS

ALL DRAWINGS CONTAINED HEREIN ARE FORMATTED FOR CONTRACTOR SHALL VERIFY ALL PLANS AND EXISTING DIMENSIONS AND CONDITIONS ON THE JOB SITE AND SHALL IMMEDIATELY NOTIFY THE ENGINEER IN WRITING OF ANY DISCREPANCIES BEFORE PROCEEDING WITH THE WORK OR BE RESPONSIBLE FOR SAME.

PROJECT DESCRIPTION

THE PURPOSE OF THIS PROJECT IS TO ENHANCE BROADBAND CONNECTIVITY AND CAPACITY TO THE EXISTING ELIGIBLE WIRELESS FACILITY.

- TOWER SCOPE OF WORK:**
- REMOVE (6) ANTENNAS
 - REMOVE (9) RRHS
 - REMOVE (4) HYBRID CABLES
 - INSTALL (6) ANTENNAS
 - INSTALL (6) RRHS
 - INSTALL (3) HYBRID CABLES

- GROUND SCOPE OF WORK:**
- REMOVE (1) MMBS EQUIPMENT CABINET
 - REMOVE (1) BBU EQUIPMENT CABINET
 - INSTALL (1) 6160 & (1) B160 BATTERY CABINETS
 - INSTALL (3) BB 6648
 - INSTALL (1) DUG20 W/ RBS 6601 UNIT
 - INSTALL (1) PSU 4813
 - INSTALL (1) CSR IXRc V2 (GEN2)
 - UPGRADE SERVICE TO 200AMP.

NOTE:
PRIOR TO ACCESSING/ENTERING THE SITE YOU MUST CONTACT THE CROWN NOC AT (800) 788-7011 & CROWN CONSTRUCTION MANAGER.

LOCATION MAP

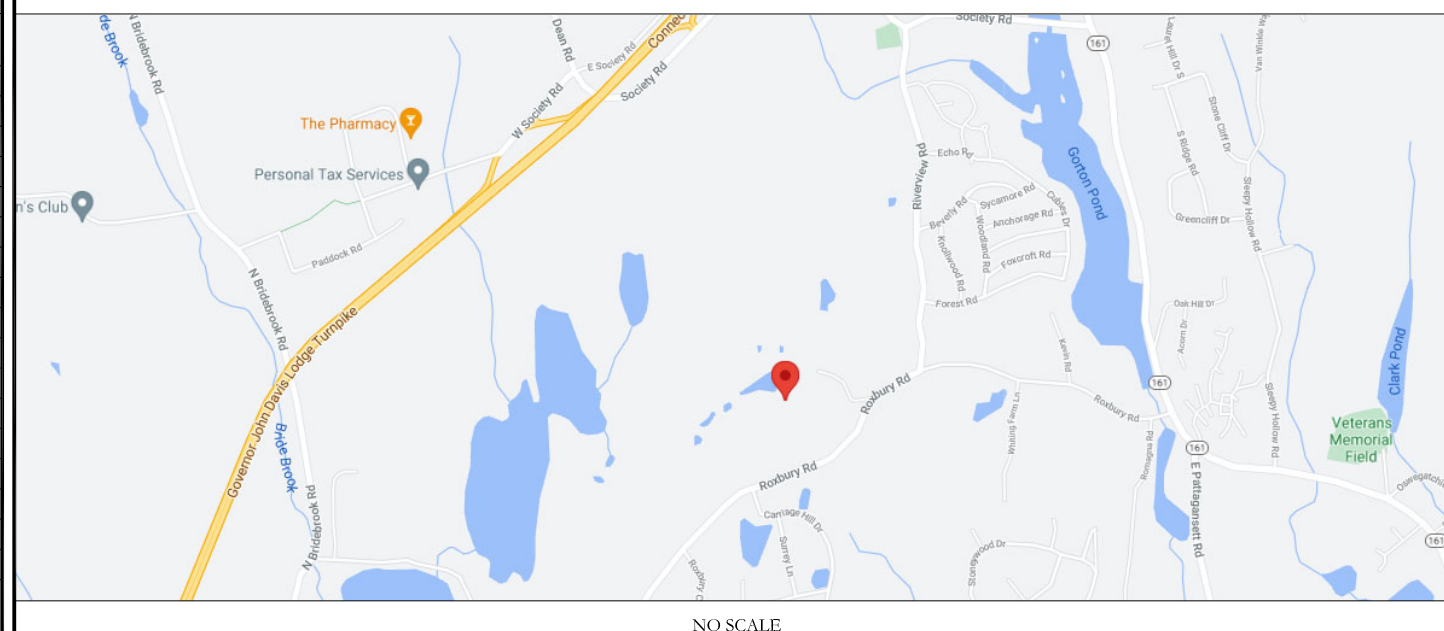

NO SCALE

APPLICABLE CODES/REFERENCE DOCUMENTS

ALL WORK SHALL BE PERFORMED AND MATERIALS INSTALLED IN ACCORDANCE WITH THE CURRENT EDITIONS OF THE FOLLOWING CODES AS ADOPTED BY THE LOCAL GOVERNING AUTHORITIES. NOTHING IN THESE PLANS IS TO BE CONSTRUED TO PERMIT WORK NOT CONFORMING TO THESE CODES:

CODE TYPE	CODE
BUILDING	2018 CT STATE BUILDING CODE
MECHANICAL	2015 IMC
ELECTRICAL	2017 NEC

REFERENCE DOCUMENTS:

STRUCTURAL ANALYSIS:	MORRISON HERSHFIELD
DATED:	09/01/2021
MOUNT ANALYSIS:	INFINIGY
DATED:	09/01/2021
RFDS REVISION:	REV1 - DRAFT
DATED:	07/09/2021
ORDER ID:	557902
REVISION:	0

APPROVALS

APPROVAL	SIGNATURE	DATE
PROPERTY OWNER OR REP.	_____	_____
LAND USE PLANNER	_____	_____
T-MOBILE	_____	_____
OPERATIONS	_____	_____
RF	_____	_____
NETWORK	_____	_____
BACKHAUL	_____	_____
CONSTRUCTION MANAGER	_____	_____

THE PARTIES ABOVE HEREBY APPROVE AND ACCEPT THESE DOCUMENTS AND AUTHORIZE THE CONTRACTOR TO PROCEED WITH THE CONSTRUCTION DESCRIBED HEREIN. ALL CONSTRUCTION DOCUMENTS ARE SUBJECT TO REVIEW BY THE LOCAL BUILDING DEPARTMENT AND ANY CHANGES AND MODIFICATIONS THEY MAY IMPOSE.

PROJECT TEAM

A&E FIRM: INFINIGY
1033 WATERVLIET SHAKER RD.
ALBANY, NY 12205
CROWN CASTLE USA INC. DISTRICT CONTACTS:
1500 CORPORATE DRIVE
CANONSBURG, PA 15317
TRICIA PELON - PROJECT MANAGER
TRICIA.PELON@CROWNCastle.COM
JASON D'AMICO - CONSTRUCTION MANAGER
JASON.DAMICO@CROWNCastle.COM

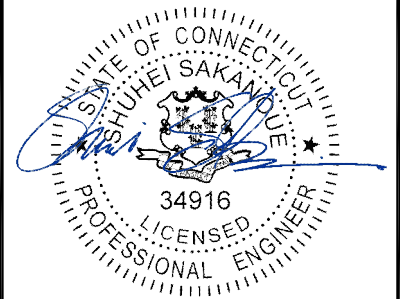

10/7/2021

IT IS A VIOLATION OF LAW FOR ANY PERSON, UNLESS THEY ARE ACTING UNDER THE DIRECTION OF A LICENSED PROFESSIONAL ENGINEER, TO ALTER THIS DOCUMENT.

SHEET NUMBER: REVISION:

T-1

3

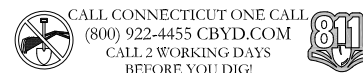

CROWN CASTLE USA INC. SITE ACTIVITY REQUIREMENTS:

- NOTICE TO PROCEED – NO WORK SHALL COMMENCE PRIOR TO CROWN CASTLE USA INC. WRITTEN NOTICE TO PROCEED (NTP) AND THE ISSUANCE OF A PURCHASE ORDER. PRIOR TO ACCESSING/ENTERING THE SITE YOU MUST CONTACT THE CROWN CASTLE USA INC. NOC AT 800-788-7011 & THE CROWN CASTLE USA INC. CONSTRUCTION MANAGER.
- "LOOK UP" – CROWN CASTLE USA INC. SAFETY CLIMB REQUIREMENT: THE INTEGRITY OF THE SAFETY CLIMB AND ALL COMPONENTS OF THE CLIMBING FACILITY SHALL BE CONSIDERED DURING ALL STAGES OF DESIGN, INSTALLATION, AND INSPECTION. TOWER MODIFICATION, MOUNT REINFORCEMENTS, AND/OR EQUIPMENT INSTALLATIONS SHALL NOT COMPROMISE THE INTEGRITY OR FUNCTIONAL USE OF THE SAFETY CLIMB OR ANY COMPONENTS OF THE CLIMBING FACILITY ON THE STRUCTURE. THIS SHALL INCLUDE, BUT NOT BE LIMITED TO: PINCHING OF THE WIRE ROPE, BENDING OF THE WIRE ROPE FROM ITS SUPPORTS, DIRECT CONTACT OR CLOSE PROXIMITY TO THE WIRE ROPE WHICH MAY CAUSE FRICTIONAL WEAR, IMPACT TO THE ANCHORAGE POINTS IN ANY WAY, OR TO IMPEDE/BLOCK ITS INTENDED USE. ANY COMPROMISED SAFETY CLIMB, INCLUDING EXISTING CONDITIONS MUST BE TAGGED OUT AND REPORTED TO YOUR CROWN CASTLE USA INC. POC OR CALL THE NOC TO GENERATE A SAFETY CLIMB MAINTENANCE AND CONTRACTOR NOTICE TICKET.
- PRIOR TO THE START OF CONSTRUCTION, ALL REQUIRED JURISDICTIONAL PERMITS SHALL BE OBTAINED. THIS INCLUDES, BUT IS NOT LIMITED TO, BUILDING, ELECTRICAL, MECHANICAL, FIRE, FLOOD ZONE, ENVIRONMENTAL, AND ZONING. AFTER ON-SITE ACTIVITIES AND CONSTRUCTION ARE COMPLETED, ALL REQUIRED PERMITS SHALL BE SATISFIED AND CLOSED OUT ACCORDING TO LOCAL JURISDICTIONAL REQUIREMENTS.
- ALL CONSTRUCTION MEANS AND METHODS, INCLUDING BUT NOT LIMITED TO, ERECTION PLANS, RIGGING PLANS, CLIMBING PLANS AND RESCUE PLANS SHALL BE THE RESPONSIBILITY OF THE GENERAL CONTRACTOR RESPONSIBLE FOR THE EXECUTION OF THE WORK CONTAINED HEREIN, AND SHALL MEET ANSI/ASSE A10.48 (LATEST EDITION); FEDERAL, STATE, AND LOCAL REGULATIONS; AND ANY APPLICABLE INDUSTRY CONSENSUS STANDARDS RELATED TO THE CONSTRUCTION ACTIVITIES BEING PERFORMED. ALL RIGGING PLANS SHALL ADHERE TO ANSI/ASSE A10.48 (LATEST EDITION) AND CROWN CASTLE USA INC. STANDARD CED–STD–10253, INCLUDING THE REQUIRED INVOLVEMENT OF A QUALIFIED ENGINEER FOR CLASS IV CONSTRUCTION, TO CERTIFY THE SUPPORTING STRUCTURE(S) IN ACCORDANCE WITH ANSI/TIA–322 (LATEST EDITION).
- ALL SITE WORK TO COMPLY WITH QAS–STD–10068 "INSTALLATION STANDARDS FOR CONSTRUCTION ACTIVITIES ON CROWN CASTLE USA INC. TOWER SITE," CED–STD–10294 "STANDARD FOR INSTALLATION OF MOUNTS AND APPURTENANCES," AND LATEST VERSION OF ANSI/TIA–1019–A–2012 "STANDARD FOR INSTALLATION, ALTERATION, AND MAINTENANCE OF ANTENNA SUPPORTING STRUCTURES AND ANTENNAS."
- IF THE SPECIFIED EQUIPMENT CAN NOT BE INSTALLED AS SHOWN ON THESE DRAWINGS, THE CONTRACTOR SHALL PROPOSE AN ALTERNATIVE INSTALLATION FOR APPROVAL BY CROWN CASTLE USA INC. PRIOR TO PROCEEDING WITH ANY SUCH CHANGE OF INSTALLATION.
- ALL MATERIALS FURNISHED AND INSTALLED SHALL BE IN STRICT ACCORDANCE WITH ALL APPLICABLE CODES, REGULATIONS AND ORDINANCES. CONTRACTOR SHALL ISSUE ALL APPROPRIATE NOTICES AND COMPLY WITH ALL LAWS, ORDINANCES, RULES, REGULATIONS AND LAWFUL ORDERS OF ANY PUBLIC AUTHORITY REGARDING THE PERFORMANCE OF THE WORK. ALL WORK CARRIED OUT SHALL COMPLY WITH ALL APPLICABLE MUNICIPAL AND UTILITY COMPANY SPECIFICATIONS AND LOCAL JURISDICTIONAL CODES, ORDINANCES AND APPLICABLE REGULATIONS.
- THE CONTRACTOR SHALL INSTALL ALL EQUIPMENT AND MATERIALS IN ACCORDANCE WITH MANUFACTURER'S RECOMMENDATIONS UNLESS SPECIFICALLY STATED OTHERWISE.
- THE CONTRACTOR SHALL CONTACT UTILITY LOCATING SERVICES PRIOR TO THE START OF CONSTRUCTION.
- ALL EXISTING ACTIVE SEWER, WATER, GAS, ELECTRIC AND OTHER UTILITIES WHERE ENCOUNTERED IN THE WORK, SHALL BE PROTECTED AT ALL TIMES AND WHERE REQUIRED FOR THE PROPER EXECUTION OF THE WORK, SHALL BE RELOCATED AS DIRECTED BY CONTRACTOR. EXTREME CAUTION SHOULD BE USED BY THE CONTRACTOR WHEN EXCAVATING OR DRILLING PIERS AROUND OR NEAR UTILITIES. CONTRACTOR SHALL PROVIDE SAFETY TRAINING FOR THE WORKING CREW. THIS WILL INCLUDE BUT NOT BE LIMITED TO A) FALL PROTECTION B) CONFINED SPACE C) ELECTRICAL SAFETY D) TRENCHING AND EXCAVATION E) CONSTRUCTION SAFETY PROCEDURES.
- ALL SITE WORK SHALL BE AS INDICATED ON THE STAMPED CONSTRUCTION DRAWINGS AND PROJECT SPECIFICATIONS, LATEST APPROVED REVISION.
- CONTRACTOR SHALL KEEP THE SITE FREE FROM ACCUMULATING WASTE MATERIAL, DEBRIS, AND TRASH AT THE COMPLETION OF THE WORK. IF NECESSARY, RUBBISH, STUMPS, DEBRIS, STICKS, STONES AND OTHER REFUSE SHALL BE REMOVED FROM THE SITE AND DISPOSED OF LEGALLY.
- ALL EXISTING INACTIVE SEWER, WATER, GAS, ELECTRIC AND OTHER UTILITIES, WHICH INTERFERE WITH THE EXECUTION OF THE WORK, SHALL BE REMOVED AND/OR CAPPED, PLUGGED OR OTHERWISE DISCONTINUED AT POINTS WHICH WILL NOT INTERFERE WITH THE EXECUTION OF THE WORK, SUBJECT TO THE APPROVAL OF CONTRACTOR, TOWER OWNER, CROWN CASTLE USA INC., AND/OR LOCAL UTILITIES.
- THE CONTRACTOR SHALL PROVIDE SITE SIGNAGE IN ACCORDANCE WITH THE TECHNICAL SPECIFICATION FOR SITE SIGNAGE REQUIRED BY LOCAL JURISDICTION AND SIGNAGE REQUIRED ON INDIVIDUAL PIECES OF EQUIPMENT, ROOMS, AND SHELTERS.
- THE SITE SHALL BE GRADED TO CAUSE SURFACE WATER TO FLOW AWAY FROM THE CARRIER'S EQUIPMENT AND TOWER AREAS.
- THE SUB GRADE SHALL BE COMPACTED AND BROUGHT TO A SMOOTH UNIFORM GRADE PRIOR TO FINISHED SURFACE APPLICATION.
- THE AREAS OF THE OWNERS PROPERTY DISTURBED BY THE WORK AND NOT COVERED BY THE TOWER, EQUIPMENT OR DRIVEWAY, SHALL BE GRADED TO A UNIFORM SLOPE, AND STABILIZED TO PREVENT EROSION AS SPECIFIED ON THE CONSTRUCTION DRAWINGS AND/OR PROJECT SPECIFICATIONS.
- CONTRACTOR SHALL MINIMIZE DISTURBANCE TO EXISTING SITE DURING CONSTRUCTION. EROSION CONTROL MEASURES, IF REQUIRED DURING CONSTRUCTION, SHALL BE IN CONFORMANCE WITH THE LOCAL GUIDELINES FOR EROSION AND SEDIMENT CONTROL.
- THE CONTRACTOR SHALL PROTECT EXISTING IMPROVEMENTS, PAVEMENTS, CURBS, LANDSCAPING AND STRUCTURES. ANY DAMAGED PART SHALL BE REPAIRED AT CONTRACTOR'S EXPENSE TO THE SATISFACTION OF OWNER.
- CONTRACTOR SHALL LEGALLY AND PROPERLY DISPOSE OF ALL SCRAP MATERIALS SUCH AS COAXIAL CABLES AND OTHER ITEMS REMOVED FROM THE EXISTING FACILITY. ANTENNAS REMOVED SHALL BE RETURNED TO THE OWNER'S DESIGNATED LOCATION.
- CONTRACTOR SHALL LEAVE PREMISES IN CLEAN CONDITION. TRASH AND DEBRIS SHOULD BE REMOVED FROM SITE ON A DAILY BASIS.
- NO FILL OR EMBANKMENT MATERIAL SHALL BE PLACED ON FROZEN GROUND. FROZEN MATERIALS, SNOW OR ICE SHALL NOT BE PLACED IN ANY FILL OR EMBANKMENT.

GREENFIELD GROUNDING NOTES:

- ALL GROUND ELECTRODE SYSTEMS (INCLUDING TELECOMMUNICATION, RADIO, LIGHTNING PROTECTION AND AC POWER GES'S) SHALL BE BONDED TOGETHER AT OR BELOW GRADE, BY TWO OR MORE COPPER BONDING CONDUCTORS IN ACCORDANCE WITH THE NEC.
- THE CONTRACTOR SHALL PERFORM IEEE FALL–OF–POTENTIAL RESISTANCE TO EARTH TESTING (PER IEEE 1100 AND 81) FOR GROUND ELECTRODE SYSTEMS, THE CONTRACTOR SHALL FURNISH AND INSTALL SUPPLEMENTAL GROUND ELECTRODES AS NEEDED TO ACHIEVE A TEST RESULT OF 5 OHMS OR LESS.
- THE CONTRACTOR IS RESPONSIBLE FOR PROPERLY SEQUENCING GROUNDING AND UNDERGROUND CONDUIT INSTALLATION AS TO PREVENT ANY LOSS OF CONTINUITY IN THE GROUNDING SYSTEM OR DAMAGE TO THE CONDUIT AND PROVIDE TESTING RESULTS.
- METAL CONDUIT AND TRAY SHALL BE GROUNDED AND MADE ELECTRICALLY CONTINUOUS WITH LISTED BONDING FITTINGS OR BY BONDING ACROSS THE DISCONTINUITY WITH #6 COPPER WIRE UL APPROVED GROUNDING TYPE CONDUIT CLAMPS.
- METAL RACEWAY SHALL NOT BE USED AS THE NEC REQUIRED EQUIPMENT GROUND CONDUCTOR. STRANDED COPPER CONDUCTORS WITH GREEN INSULATION, SIZED IN ACCORDANCE WITH THE NEC, SHALL BE FURNISHED AND INSTALLED WITH THE POWER CIRCUITS TO BTS EQUIPMENT.
- EACH CABINET FRAME SHALL BE DIRECTLY CONNECTED TO THE MASTER GROUND BAR WITH GREEN INSULATED SUPPLEMENTAL EQUIPMENT GROUND WIRES, #6 STRANDED COPPER OR LARGER FOR INDOOR BTS; #2 BARE SOLID TINNED COPPER FOR OUTDOOR BTS.
- CONNECTIONS TO THE GROUND BUS SHALL NOT BE DOUBLED UP OR STACKED BACK TO BACK CONNECTIONS ON OPPOSITE SIDE OF THE GROUND BUS ARE PERMITTED.
- ALL EXTERIOR GROUND CONDUCTORS BETWEEN EQUIPMENT/GROUND BARS AND THE GROUND RING SHALL BE #2 SOLID TINNED COPPER UNLESS OTHERWISE INDICATED.
- ALUMINUM CONDUCTOR OR COPPER CLAD STEEL CONDUCTOR SHALL NOT BE USED FOR GROUNDING CONNECTIONS.
- USE OF 90° BENDS IN THE PROTECTION GROUNDING CONDUCTORS SHALL BE AVOIDED WHEN 45° BENDS CAN BE ADEQUATELY SUPPORTED.
- EXOTHERMIC WELDS SHALL BE USED FOR ALL GROUNDING CONNECTIONS BELOW GRADE.
- ALL GROUND CONNECTIONS ABOVE GRADE (INTERIOR AND EXTERIOR) SHALL BE FORMED USING HIGH PRESS CRIMPS.
- COMPRESSION GROUND CONNECTIONS MAY BE REPLACED BY EXOTHERMIC WELD CONNECTIONS.
- ICE BRIDGE BONDING CONDUCTORS SHALL BE EXOTHERMICALLY BONDED OR BOLTED TO THE BRIDGE AND THE TOWER GROUND BAR.
- APPROVED ANTIOXIDANT COATINGS (i.e. CONDUCTIVE GEL OR PASTE) SHALL BE USED ON ALL COMPRESSION AND BOLTED GROUND CONNECTIONS.
- ALL EXTERIOR GROUND CONNECTIONS SHALL BE COATED WITH A CORROSION RESISTANT MATERIAL.
- MISCELLANEOUS ELECTRICAL AND NON-ELECTRICAL METAL BOXES, FRAMES AND SUPPORTS SHALL BE BONDED TO THE GROUND RING, IN ACCORDANCE WITH THE NEC.
- BOND ALL METALLIC OBJECTS WITHIN 6 FT OF MAIN GROUND RING WITH (1) #2 BARE SOLID TINNED COPPER GROUND CONDUCTOR.
- GROUND CONDUCTORS USED FOR THE FACILITY GROUNDING AND LIGHTNING PROTECTION SYSTEMS SHALL NOT BE ROUTED THROUGH METALLIC OBJECTS THAT FORM A RING AROUND THE CONDUCTOR, SUCH AS METALLIC CONDUITS, METAL SUPPORT CLIPS OR SLEEVES THROUGH WALLS OR FLOORS. WHEN IT IS REQUIRED TO BE HOUSED IN CONDUIT TO MEET CODE REQUIREMENTS OR LOCAL CONDITIONS, NON-METALLIC MATERIAL SUCH AS PVC CONDUIT SHALL BE USED. WHERE USE OF METAL CONDUIT IS UNAVOIDABLE (i.e., NONMETALLIC CONDUIT PROHIBITED BY LOCAL CODE) THE GROUND CONDUCTOR SHALL BE BONDED TO EACH END OF THE METAL CONDUIT.
- ALL GROUNDS THAT TRANSITION FROM BELOW GRADE TO ABOVE GRADE MUST BE #2 BARE SOLID TINNED COPPER IN 3/4" NON-METALLIC, FLEXIBLE CONDUIT FROM 24" BELOW GRADE TO WITHIN 3" TO 6" OF CAD–WELD TERMINATION POINT. THE EXPOSED END OF THE CONDUIT MUST BE SEALED WITH SILICONE CAULK. (ADD TRANSITIONING GROUND STANDARD DETAIL AS WELL.)
- BUILDINGS WHERE THE MAIN GROUNDING CONDUCTORS ARE REQUIRED TO BE ROUTED TO GRADE, THE CONTRACTOR SHALL ROUTE TWO GROUNDING CONDUCTORS FROM THE ROOFTOP, TOWERS, AND WATER TOWERS GROUNDING RING, TO THE EXISTING GROUNDING SYSTEM, THE GROUNDING CONDUCTORS SHALL NOT BE SMALLER THAN 2/0 COPPER. ROOFTOP GROUNDING RING SHALL BE BONDED TO THE EXISTING GROUNDING SYSTEM, THE BUILDING STEEL COLUMNS, LIGHTNING PROTECTION SYSTEM, AND BUILDING MAIN WATER LINE (FERROUS OR NONFERROUS METAL PIPING ONLY).

GENERAL NOTES:

- FOR THE PURPOSE OF CONSTRUCTION DRAWING, THE FOLLOWING DEFINITIONS SHALL APPLY:
CONTRACTOR: GENERAL CONTRACTOR RESPONSIBLE FOR CONSTRUCTION
CARRIER: T-MOBILE
TOWER OWNER: CROWN CASTLE USA INC.
- THESE DRAWINGS HAVE BEEN PREPARED USING STANDARDS OF PROFESSIONAL CARE AND COMPLETENESS NORMALLY EXERCISED UNDER SIMILAR CIRCUMSTANCES BY REPUTABLE ENGINEERS IN THIS OR SIMILAR LOCALITIES. IT IS ASSUMED THAT THE WORK DEPICTED WILL BE PERFORMED BY AN EXPERIENCED CONTRACTOR AND/OR WORKPEOPLE WHO HAVE A WORKING KNOWLEDGE OF THE APPLICABLE CODE STANDARDS AND REQUIREMENTS AND OF INDUSTRY ACCEPTED STANDARD GOOD PRACTICE. AS NOT EVERY CONDITION OR ELEMENT IS (OR CAN BE) EXPLICITLY SHOWN IN THESE DRAWINGS, THE CONTRACTOR SHALL USE INDUSTRY ACCEPTED STANDARD GOOD PRACTICE FOR MISCELLANEOUS WORK NOT EXPLICITLY SHOWN.
- THESE DRAWINGS REPRESENT THE FINISHED STRUCTURE. THEY DO NOT INDICATE THE MEANS OR METHODS OF CONSTRUCTION. THE CONTRACTOR SHALL BE SOLELY RESPONSIBLE FOR THE CONSTRUCTION MEANS, METHODS, TECHNIQUES, SEQUENCES, AND PROCEDURES. THE CONTRACTOR SHALL PROVIDE ALL MEASURES NECESSARY FOR PROTECTION OF LIFE AND PROPERTY DURING CONSTRUCTION. SUCH MEASURES SHALL INCLUDE, BUT NOT BE LIMITED TO, BRACING, FORMWORK, SHORING, ETC. SITE VISITS BY THE ENGINEER OR HIS REPRESENTATIVE WILL NOT INCLUDE INSPECTION OF THESE ITEMS AND IS FOR STRUCTURAL OBSERVATION OF THE FINISHED STRUCTURE ONLY.
- NOTES AND DETAILS IN THE CONSTRUCTION DRAWINGS SHALL TAKE PRECEDENCE OVER GENERAL NOTES AND TYPICAL DETAILS. WHERE NO DETAILS ARE SHOWN, CONSTRUCTION SHALL CONFORM TO SIMILAR WORK ON THE PROJECT, AND/OR AS PROVIDED FOR IN THE CONTRACT DOCUMENTS. WHERE DISCREPANCIES OCCUR BETWEEN PLANS, DETAILS, GENERAL NOTES, AND SPECIFICATIONS, THE GREATER, MORE STRICT REQUIREMENTS, SHALL GOVERN. IF FURTHER CLARIFICATION IS REQUIRED CONTACT THE ENGINEER OF RECORD.
- SUBSTANTIAL EFFORT HAS BEEN MADE TO PROVIDE ACCURATE DIMENSIONS AND MEASUREMENTS ON THE DRAWINGS TO ASSIST IN THE FABRICATION AND/OR PLACEMENT OF CONSTRUCTION ELEMENTS BUT IT IS THE SOLE RESPONSIBILITY OF THE CONTRACTOR TO FIELD VERIFY THE DIMENSIONS, MEASUREMENTS, AND/OR CLEARANCES SHOWN IN THE CONSTRUCTION DRAWINGS PRIOR TO FABRICATION OR CUTTING OF ANY NEW OR EXISTING CONSTRUCTION ELEMENTS. IF IT IS DETERMINED THAT THERE ARE DISCREPANCIES AND/OR CONFLICTS WITH THE CONSTRUCTION DRAWINGS THE ENGINEER OF RECORD IS TO BE NOTIFIED AS SOON AS POSSIBLE.
- PRIOR TO SUBMISSION OF BIDS, THE BIDDING CONTRACTOR SHALL VISIT THE CELL SITE TO FAMILIARIZE WITH THE EXISTING CONDITIONS AND TO CONFIRM THAT THE WORK CAN BE ACCOMPLISHED AS SHOWN ON THE CONSTRUCTION DRAWINGS. ANY DISCREPANCY FOUND SHALL BE BROUGHT TO THE ATTENTION OF CROWN CASTLE.
- ALL MATERIALS FURNISHED AND INSTALLED SHALL BE IN STRICT ACCORDANCE WITH ALL APPLICABLE CODES, REGULATIONS AND ORDINANCES. CONTRACTOR SHALL ISSUE ALL APPROPRIATE NOTICES AND COMPLY WITH ALL LAWS, ORDINANCES, RULES, REGULATIONS AND LAWFUL ORDERS OF ANY PUBLIC AUTHORITY REGARDING THE PERFORMANCE OF THE WORK. ALL WORK CARRIED OUT SHALL COMPLY WITH ALL APPLICABLE MUNICIPAL AND UTILITY COMPANY SPECIFICATIONS AND LOCAL JURISDICTIONAL CODES, ORDINANCES AND APPLICABLE REGULATIONS.
- UNLESS NOTED OTHERWISE, THE WORK SHALL INCLUDE FURNISHING MATERIALS, EQUIPMENT, APPURTENANCES AND LABOR NECESSARY TO COMPLETE ALL INSTALLATIONS AS INDICATED ON THE DRAWINGS.
- THE CONTRACTOR SHALL INSTALL ALL EQUIPMENT AND MATERIALS IN ACCORDANCE WITH MANUFACTURER'S RECOMMENDATIONS UNLESS SPECIFICALLY STATED OTHERWISE.
- IF THE SPECIFIED EQUIPMENT CAN NOT BE INSTALLED AS SHOWN ON THESE DRAWINGS, THE CONTRACTOR SHALL PROPOSE AN ALTERNATIVE INSTALLATION FOR APPROVAL BY THE CARRIER AND CROWN CASTLE PRIOR TO PROCEEDING WITH ANY SUCH CHANGE OF INSTALLATION.
- CONTRACTOR IS TO PERFORM A SITE INVESTIGATION AND IS TO DETERMINE THE BEST ROUTING OF ALL CONDUITS FOR POWER, AND TELCO AND FOR GROUNDING CABLES AS SHOWN IN THE POWER, TELCO, AND GROUNDING PLAN DRAWINGS.
- THE CONTRACTOR SHALL PROTECT EXISTING IMPROVEMENTS, PAVEMENTS, CURBS, LANDSCAPING AND STRUCTURES. ANY DAMAGED PART SHALL BE REPAIRED AT CONTRACTOR'S EXPENSE TO THE SATISFACTION OF CROWN CASTLE USA INC.
- CONTRACTOR SHALL LEGALLY AND PROPERLY DISPOSE OF ALL SCRAP MATERIALS SUCH AS COAXIAL CABLES AND OTHER ITEMS REMOVED FROM THE EXISTING FACILITY. ANTENNAS REMOVED SHALL BE RETURNED TO THE OWNER'S DESIGNATED LOCATION.
- CONTRACTOR SHALL LEAVE PREMISES IN CLEAN CONDITION. TRASH AND DEBRIS SHOULD BE REMOVED FROM SITE ON A DAILY BASIS.

CONCRETE, FOUNDATIONS, AND REINFORCING STEEL:

- ALL CONCRETE WORK SHALL BE IN ACCORDANCE WITH THE ACI 301, ACI 318, ACI 336, ASTM A184, ASTM A185 AND THE DESIGN AND CONSTRUCTION SPECIFICATION FOR CAST-IN-PLACE CONCRETE.
- UNLESS NOTED OTHERWISE, SOIL BEARING PRESSURE USED FOR DESIGN OF SLABS AND FOUNDATIONS IS ASSUMED TO BE 1000 psf.
- ALL CONCRETE SHALL HAVE A MINIMUM COMPRESSIVE STRENGTH (f'c) OF 3000 psi AT 28 DAYS, UNLESS NOTED OTHERWISE. NO MORE THAN 90 MINUTES SHALL ELAPSE FROM BATCH TIME TO TIME OF PLACEMENT UNLESS APPROVED BY THE ENGINEER OF RECORD. TEMPERATURE OF CONCRETE SHALL NOT EXCEED 90°f AT TIME OF PLACEMENT.
- CONCRETE EXPOSED TO FREEZE–THAW CYCLES SHALL CONTAIN AIR ENTRAINING ADMIXTURES. AMOUNT OF AIR ENTRAINMENT TO BE BASED ON SIZE OF AGGREGATE AND F3 CLASS EXPOSURE (VERY SEVERE). CEMENT USED TO BE TYPE II PORTLAND CEMENT WITH A MAXIMUM WATER–TO–CEMENT RATIO (W/C) OF 0.45.
- ALL STEEL REINFORCING SHALL CONFORM TO ASTM A615. ALL WELDED WIRE FABRIC (WWF) SHALL CONFORM TO ASTM A185. ALL SPLICES SHALL BE CLASS "B" TENSION SPLICES, UNLESS NOTED OTHERWISE. ALL HOOKS SHALL BE STANDARD 90 DEGREE HOOKS, UNLESS NOTED OTHERWISE. YIELD STRENGTH (Fy) OF STANDARD DEFORMED BARS ARE AS FOLLOWS:
#4 BARS AND SMALLER.....40 ksi
#5 BARS AND LARGER.....60 ksi
- THE FOLLOWING MINIMUM CONCRETE COVER SHALL BE PROVIDED FOR REINFORCING STEEL UNLESS SHOWN OTHERWISE ON DRAWINGS:
CONCRETE CAST AGAINST AND PERMANENTLY EXPOSED TO EARTH.....3"
CONCRETE EXPOSED TO EARTH OR WEATHER:
#6 BARS AND LARGER.....2"
#5 BARS AND SMALLER.....1–1/2"
CONCRETE NOT EXPOSED TO EARTH OR WEATHER:
SLAB AND WALLS.....3/4"
BEAMS AND COLUMNS.....1–1/2"
- A TOOLED EDGE OR A 3/4" CHAMFER SHALL BE PROVIDED AT ALL EXPOSED EDGES OF CONCRETE, UNLESS NOTED OTHERWISE, IN ACCORDANCE WITH ACI 301 SECTION 4.2.4.

ELECTRICAL INSTALLATION NOTES:

- ALL ELECTRICAL WORK SHALL BE PERFORMED IN ACCORDANCE WITH THE PROJECT SPECIFICATIONS, NEC AND ALL APPLICABLE FEDERAL, STATE, AND LOCAL CODES/ORDINANCES.
- CONDUIT ROUTINGS ARE SCHEMATIC. CONTRACTOR SHALL INSTALL CONDUITS SO THAT ACCESS TO EQUIPMENT IS NOT BLOCKED AND TRIP HAZARDS ARE ELIMINATED.
- WIRING, RACEWAY AND SUPPORT METHODS AND MATERIALS SHALL COMPLY WITH THE REQUIREMENTS OF THE NEC.
- ALL CIRCUITS SHALL BE SEGREGATED AND MAINTAIN MINIMUM CABLE SEPARATION AS REQUIRED BY THE NEC.
4.1. ALL EQUIPMENT SHALL BEAR THE UNDERWRITERS LABORATORIES LABEL OF APPROVAL, AND SHALL CONFORM TO REQUIREMENT OF THE NATIONAL ELECTRICAL CODE.
4.2. ALL OVERCURRENT DEVICES SHALL HAVE AN INTERRUPTING CURRENT RATING THAT SHALL BE GREATER THAN THE SHORT CIRCUIT CURRENT TO WHICH THEY ARE SUBJECTED, 22,000 AIC MINIMUM. VERIFY AVAILABLE SHORT CIRCUIT CURRENT DOES NOT EXCEED THE RATING OF ELECTRICAL EQUIPMENT IN ACCORDANCE WITH ARTICLE 110.24 NEC OR THE MOST CURRENT ADOPTED CODE PRE THE GOVERNING JURISDICTION.
- EACH END OF EVERY POWER PHASE CONDUCTOR, GROUNDING CONDUCTOR, AND TELCO CONDUCTOR OR CABLE SHALL BE LABELED WITH COLOR–CODED INSULATION OR ELECTRICAL TAPE (3M BRAND, 1/2" PLASTIC ELECTRICAL TAPE WITH UV PROTECTION, OR EQUAL). THIS IDENTIFICATION METHOD SHALL CONFORM WITH NEC AND OSHA.
- ALL ELECTRICAL COMPONENTS SHALL BE CLEARLY LABELED WITH LAMICOID TAGS SHOWING THEIR RATED VOLTAGE, PHASE CONFIGURATION, WIRE CONFIGURATION, POWER OR AMPACITY RATING AND BRANCH CIRCUIT ID NUMBERS (i.e. PANEL BOARD AND CIRCUIT ID'S)
- PANEL BOARDS (ID NUMBERS) SHALL BE CLEARLY LABELED WITH PLASTIC LABELS.
- ALL TIE WRAPS SHALL BE CUT FLUSH WITH APPROVED CUTTING TOOL TO REMOVE SHARP EDGES.
- ALL POWER AND EQUIPMENT GROUND WIRING IN TUBING OR CONDUIT SHALL BE SINGLE COPPER CONDUCTOR (#14 OR LARGER) WITH TYPE THHW, THWN, THWN–2, XHHW, XHHW–2, THW, THW–2, RHW, OR RHW–2 INSULATION UNLESS OTHERWISE SPECIFIED.
- SUPPLEMENTAL EQUIPMENT GROUND WIRING LOCATED INDOORS SHALL BE SINGLE COPPER CONDUCTOR (#6 OR LARGER) WITH TYPE THHW, THWN, THWN–2, XHHW, XHHW–2, THW, THW–2, RHW, OR RHW–2 INSULATION UNLESS OTHERWISE SPECIFIED.
- POWER AND CONTROL WIRING IN FLEXIBLE CORD SHALL BE MULTI–CONDUCTOR, TYPE SOOW CORD (#14 OR LARGER) UNLESS OTHERWISE SPECIFIED.
- POWER AND CONTROL WIRING FOR USE IN CABLE TRAY SHALL BE MULTI–CONDUCTOR, TYPE TC CABLE (#14 OR LARGER), WITH TYPE THHW, THWN, THWN–2, XHHW, XHHW–2, THW, THW–2, RHW, OR RHW–2 INSULATION UNLESS OTHERWISE SPECIFIED.
- ALL POWER AND GROUNDING CONNECTIONS SHALL BE CRIMP–STYLE, COMPRESSION WIRE LUGS AND WIRE NUTS BY THOMAS AND BETTS (OR EQUAL). LUGS AND WIRE NUTS SHALL BE RATED FOR OPERATION NOT LESS THAN 75° C (90° C IF AVAILABLE).
- RACEWAY AND CABLE TRAY SHALL BE LISTED OR LABELED FOR ELECTRICAL USE IN ACCORDANCE WITH NEMA, UL, ANSI/IEEC AND NEC.
- ELECTRICAL METALLIC TUBING (EMT), INTERMEDIATE METAL CONDUIT (IMC), OR RIGID METAL CONDUIT (RMC) SHALL BE USED FOR EXPOSED INDOOR LOCATIONS.
- ELECTRICAL METALLIC TUBING (EMT) OR METAL–CLAD CABLE (MC) SHALL BE USED FOR CONCEALED INDOOR LOCATIONS.
- SCHEDULE 40 PVC UNDERGROUND ON STRAIGHTS AND SCHEDULE 80 PVC FOR ALL ELBOWS/90s AND ALL APPROVED ABOVE GRADE PVC CONDUIT.
- LIQUID–TIGHT FLEXIBLE METALLIC CONDUIT (LIQUID–TITE FLEX) SHALL BE USED INDOORS AND OUTDOORS, WHERE VIBRATION OCCURS OR FLEXIBILITY IS NEEDED.
- CONDUIT AND TUBING FITTINGS SHALL BE THREADED OR COMPRESSION–TYPE AND APPROVED FOR THE LOCATION USED. SET SCREW FITTINGS ARE NOT ACCEPTABLE.
- CABINETS, BOXES AND WIRE WAYS SHALL BE LABELED FOR ELECTRICAL USE IN ACCORDANCE WITH NEMA, UL, ANSI/IEEC AND THE NEC.
- WIREWAYS SHALL BE METAL WITH AN ENAMEL FINISH AND INCLUDE A HINGED COVER, DESIGNED TO SWING OPEN DOWNWARDS (WIREFOLD SPECMATE WIREWAY).
- SLOTTED WIRING DUCT SHALL BE PVC AND INCLUDE COVER (PANDUIT TYPE E OR EQUAL).
- CONDUITS SHALL BE FASTENED SECURELY IN PLACE WITH APPROVED NON–PERFORATED STRAPS AND HANGERS. EXPLOSIVE DEVICES (i.e. POWDER–ACTUATED) FOR ATTACHING HANGERS TO STRUCTURE WILL NOT BE PERMITTED. CLOSELY FOLLOW THE LINES OF THE STRUCTURE, MAINTAIN CLOSE PROXIMITY TO THE STRUCTURE AND KEEP CONDUITS IN TIGHT ENVELOPES. CHANGES IN DIRECTION TO ROUTE AROUND OBSTACLES SHALL BE MADE WITH CONDUIT OUTLET BODIES. CONDUIT SHALL BE INSTALLED IN A NEAT AND WORKMANLIKE MANNER, PARALLEL AND PERPENDICULAR TO STRUCTURE WALL AND CEILING LINES. ALL CONDUIT SHALL BE FISHED TO CLEAR OBSTRUCTIONS. ENDS OF CONDUITS SHALL BE TEMPORARILY GAPPED FLUSH TO FINISH GRADE TO PREVENT CONCRETE, PLASTER OR DIRT FROM ENTERING. CONDUITS SHALL BE RIGIDLY CLAMPED TO BOXES BY GALVANIZED MALLEABLE IRON BUSHING ON INSIDE AND GALVANIZED MALLEABLE IRON LOCKING BOXES ON OUTSIDE AND INSIDE.
- EQUIPMENT CABINETS, TERMINAL BOXES, JUNCTION BOXES AND PULL BOXES SHALL BE GALVANIZED OR EPOXY–COATED SHEET STEEL. SHALL MEET OR EXCEED UL 50 AND BE RATED NEMA 1 (OR BETTER) FOR INTERIOR LOCATIONS AND NEMA 3R (OR BETTER) FOR EXTERIOR LOCATIONS.
- METAL RECEPTACLE, SWITCH AND DEVICE BOXES SHALL BE GALVANIZED, EPOXY–COATED OR NON–CORRODING; SHALL MEET OR EXCEED UL 514A AND NEMA OS 1 AND BE RATED NEMA 1 (OR BETTER) FOR INTERIOR LOCATIONS AND WEATHER PROTECTED (WP OR BETTER) FOR EXTERIOR LOCATIONS.
- NONMETALLIC RECEPTACLE, SWITCH AND DEVICE BOXES SHALL MEET OR EXCEED NEMA OS 2 (NEWEST REVISION) AND BE RATED NEMA 1 (OR BETTER) FOR INTERIOR LOCATIONS AND WEATHER PROTECTED (WP OR BETTER) FOR EXTERIOR LOCATIONS.
- THE CONTRACTOR SHALL NOTIFY AND OBTAIN NECESSARY AUTHORIZATION FROM THE CARRIER AND/OR CROWN CASTLE USA INC. BEFORE COMMENCING WORK ON THE AC POWER DISTRIBUTION PANELS.
- THE CONTRACTOR SHALL PROVIDE NECESSARY TAGGING ON THE BREAKERS, CABLES AND DISTRIBUTION PANELS IN ACCORDANCE WITH THE APPLICABLE CODES AND STANDARDS TO SAFEGUARD LIFE AND PROPERTY.
- INSTALL LAMICOID LABEL ON THE METER CENTER TO SHOW "T–MOBILE".
- ALL EMPTY/SPARE CONDUITS THAT ARE INSTALLED ARE TO HAVE A METERED MULE TAPE PULL CORD INSTALLED.

CONDUCTOR COLOR CODE		
SYSTEM	CONDUCTOR	COLOR
120/240V, 1Ø	A PHASE	BLACK
	B PHASE	RED
	NEUTRAL	WHITE
	GROUND	GREEN
120/208V, 3Ø	A PHASE	BLACK
	B PHASE	RED
	C PHASE	BLUE
	NEUTRAL	WHITE
277/480V, 3Ø	GROUND	GREEN
	A PHASE	BROWN
	B PHASE	ORANGE OR PURPLE
	C PHASE	YELLOW
DC VOLTAGE	NEUTRAL	GREY
	GROUND	GREEN
	POS (+)	RED**
	NEG (–)	BLACK**

APWA UNIFORM COLOR CODE:

- WHITE PROPOSED EXCAVATION
- PINK TEMPORARY SURVEY MARKINGS
- RED ELECTRIC POWER LINES, CABLES, CONDUIT, AND LIGHTING CABLES
- YELLOW GAS, OIL, STEAM, PETROLEUM, OR GASEOUS MATERIALS
- ORANGE COMMUNICATION, ALARM OR SIGNAL LINES, CABLES, OR CONDUIT AND TRAFFIC LOOPS
- BLUE POTABLE WATER
- PURPLE RECLAIMED WATER, IRRIGATION, AND SLURRY LINES
- GREEN SEWERS AND DRAIN LINES

* SEE NEC 210.5(C)(1) AND (2)
** POLARITY MARKED AT TERMINATION

ABBREVIATIONS:

- ANT ANTENNA
- (E) EXISTING
- FIF FACILITY INTERFACE FRAME
- GEN GENERATOR
- GPS GLOBAL POSITIONING SYSTEM
- GSM GLOBAL SYSTEM FOR MOBILE
- LTE LONG TERM EVOLUTION
- MGB MASTER GROUND BAR
- MW MICROWAVE
- (N) NEW
- NEC NATIONAL ELECTRICAL CODE
- (P) PROPOSED
- PPF POWER PLANT
- QTY QUANTITY
- RECT RECTIFIER
- RBS RADIO BASE STATION
- RET REMOTE ELECTRIC TILT
- RFDS RADIO FREQUENCY DATA SHEET
- RRH REMOTE RADIO HEAD
- RRU REMOTE RADIO UNIT
- SIAD SMART INTEGRATED DEVICE
- TMA TOWER MOUNTED AMPLIFIER
- TYF TYPICAL
- UMTS UNIVERSAL MOBILE TELECOMMUNICATIONS SYSTEM
- W.P. WORK POINT

T-Mobile

35 GRIFFIN ROAD
BLOOMFIELD, CT 06002

CROWN CASTLE

1500 CORPORATE DRIVE
CANONSBURG, PA 15317

INFINIGY

FROM ZERO TO INFINIGY
the solutions are endless

1033 Watervliet Shaker Rd | Albany, NY 12205
Phone: 518-690-0790 | Fax: 518-690-0793
www.infinigy.com

T-MOBILE SITE NUMBER:
CTNL037A

BU #: 806384
NLN 136 943455

93 ROXBURY ROAD
EAST LYME, CT 06357

EXISTING 151'-4" SELF
SUPPORT TOWER

ISSUED FOR:

REV	DATE	DRWN	DESCRIPTION	DES./QA
1	06/01/21	RCD	FINAL	SS
2	09/10/21	HL	RFDS UPDATE	SS
3	10/07/21	TJ	DETAILS UPDATE	SS

STATE OF CONNECTICUT
SHUHEI SAKAKI
34916
LICENSED PROFESSIONAL ENGINEER

10/7/2021

IT IS A VIOLATION OF LAW FOR ANY PERSON, UNLESS THEY ARE ACTING UNDER THE DIRECTION OF A LICENSED PROFESSIONAL ENGINEER, TO ALTER THIS DOCUMENT.

SHEET NUMBER:
T-2

REVISION:
3

NOTE:
 1. PLANS BASED ON SITE PLAN PROVIDED BY TOWER OWNER AND SITE VISIT PERFORMED BY INFINIGY. CONTRACTOR SHALL FIELD VERIFY ALL DIMENSIONS AND LOCATION/ORIENTATION OF EXISTING T-MOBILE EQUIPMENT.

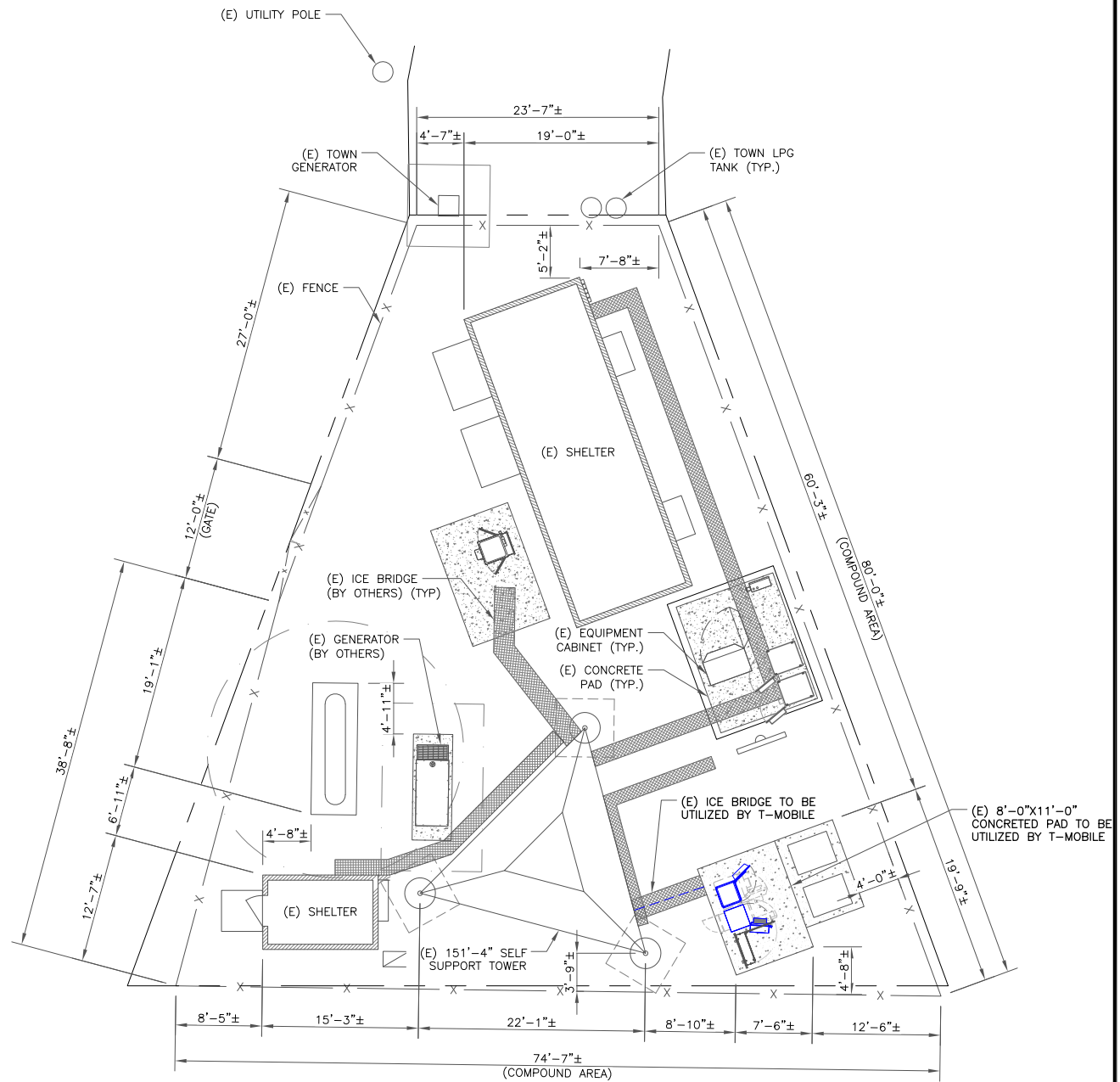

1 SITE PLAN
 SCALE: 1/8"=1'-0" (FULL SIZE)
 1/16"=1'-0" (11x17)



NOTES:
 THE POWER DESIGN FOR ANY AC ELECTRICAL POWER CHANGES IS TO BE PERFORMED BY OTHERS AND IS SHOWN HERE FOR REFERENCE PURPOSES ONLY. T-MOBILE IS SOLELY RESPONSIBLE FOR THE ELECTRICAL POWER DESIGN.

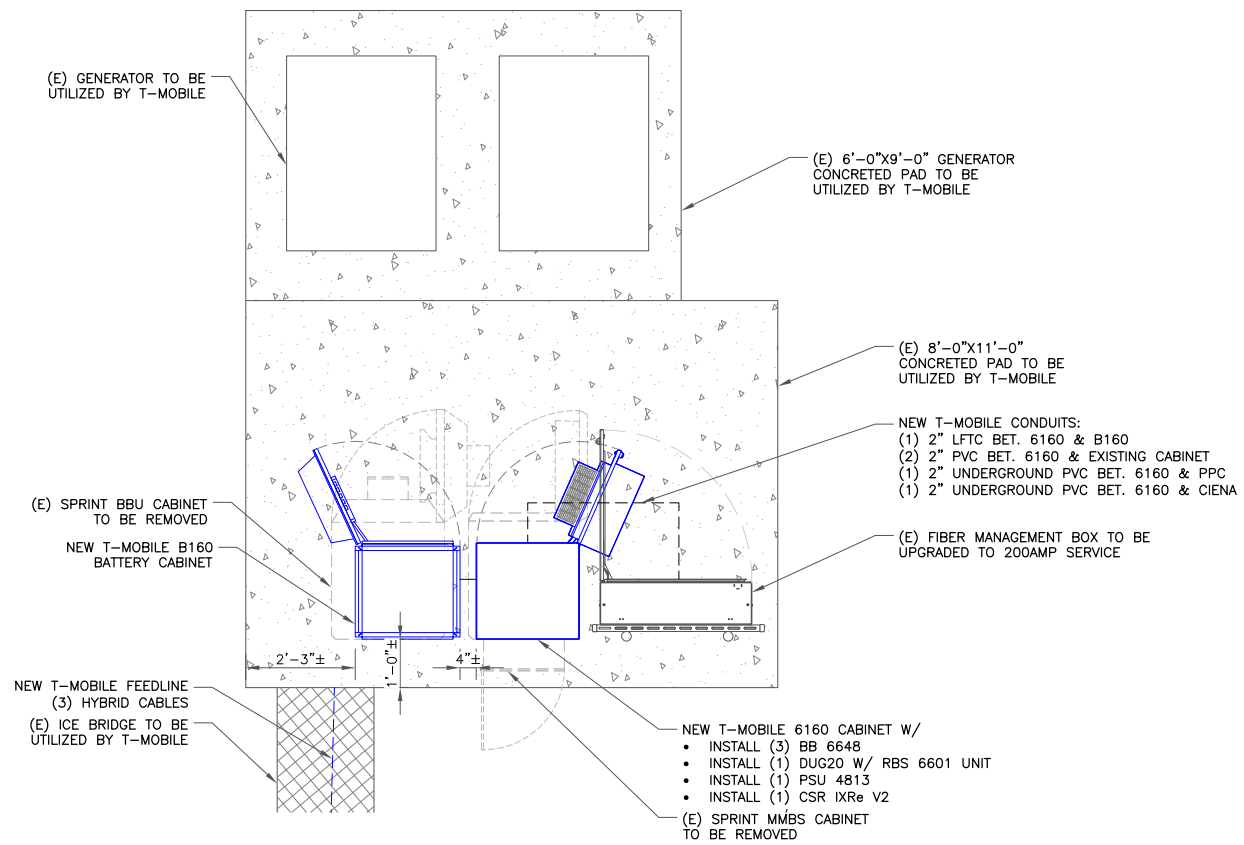

2 ENLARGED SITE PLAN
 SCALE: 1/2"=1'-0" (FULL SIZE)
 1/4"=1'-0" (11x17)



T-Mobile
 35 GRIFFIN ROAD
 BLOOMFIELD, CT 06002

CROWN CASTLE
 1500 CORPORATE DRIVE
 CANONSBURG, PA 15317

INFINIGY
 FROM ZERO TO INFINIGY
 the solutions are endless
 1033 Watervliet Shaker Rd | Albany, NY 12205
 Phone: 518-690-0790 | Fax: 518-690-0793
 www.infinigy.com

T-MOBILE SITE NUMBER:
CTNL037A
 BU #: 806384
 NLN 136 943455
 93 ROXBURY ROAD
 EAST LYME, CT 06357
 EXISTING 151'-4" SELF
 SUPPORT TOWER

ISSUED FOR:

REV	DATE	DRWN	DESCRIPTION	DES./QA
1	06/01/21	RCD	FINAL	SS
2	09/10/21	HL	RFDS UPDATE	SS
3	10/07/21	TJ	DETAILS UPDATE	SS

STATE OF CONNECTICUT
 SHUHEI SAKAKUPE
 34916
 LICENSED PROFESSIONAL ENGINEER
 10/7/2021

IT IS A VIOLATION OF LAW FOR ANY PERSON, UNLESS THEY ARE ACTING UNDER THE DIRECTION OF A LICENSED PROFESSIONAL ENGINEER, TO ALTER THIS DOCUMENT.

SHEET NUMBER: **C-1**
 REVISION: **3**

NOTES:
 1. ELEVATION BASED ON DRAWING PROVIDED BY TOWER OWNER. CONTRACTOR SHALL FIELD VERIFY ALL DIMENSIONS AND LOCATION/ORIENTATION OF EXISTING EQUIPMENT.
 2. INFINIGY HAS NOT EVALUATED THE TOWER AND ASSUMES NO RESPONSIBILITY FOR THEIR STRUCTURAL INTEGRITY REGARDING PROPOSED LOADINGS. FINAL INSTALLATION SHALL COMPLY WITH RESULTS OF PASSING STRUCTURAL ANALYSES PERFORMED BY OTHERS.

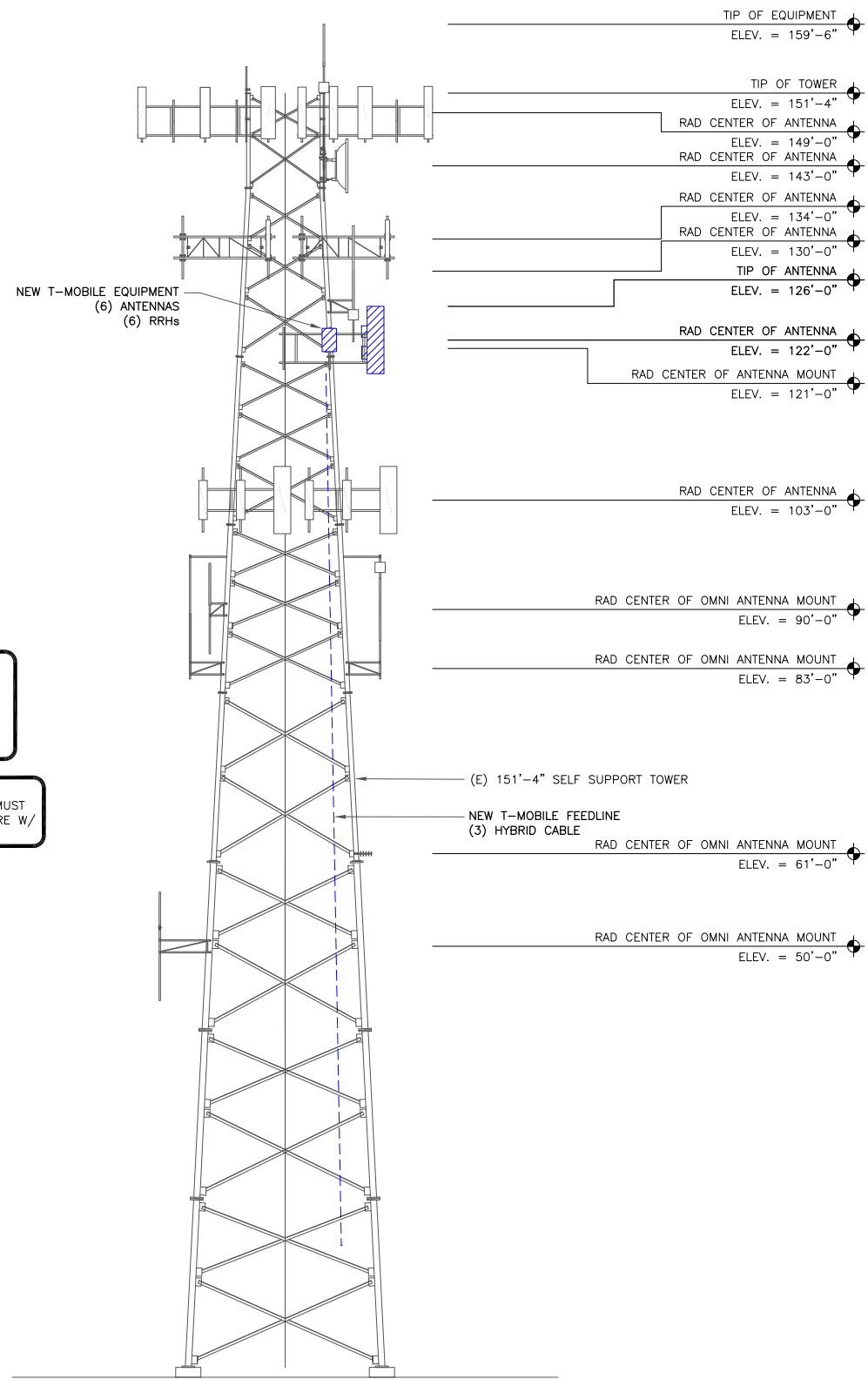

T-MOBILE EQUIPMENT
 ANTENNA CL: 122'-0"
 MOUNT CL: 121'-0"
 ANTENNA CL: 52'-0"
 MOUNT CL: 50'-0"

ANY AND ALL TOWER MOUNTED EQUIPMENT MUST NOT TRAP OR INTERFERE W/ EXISTING SAFETY CLIMB

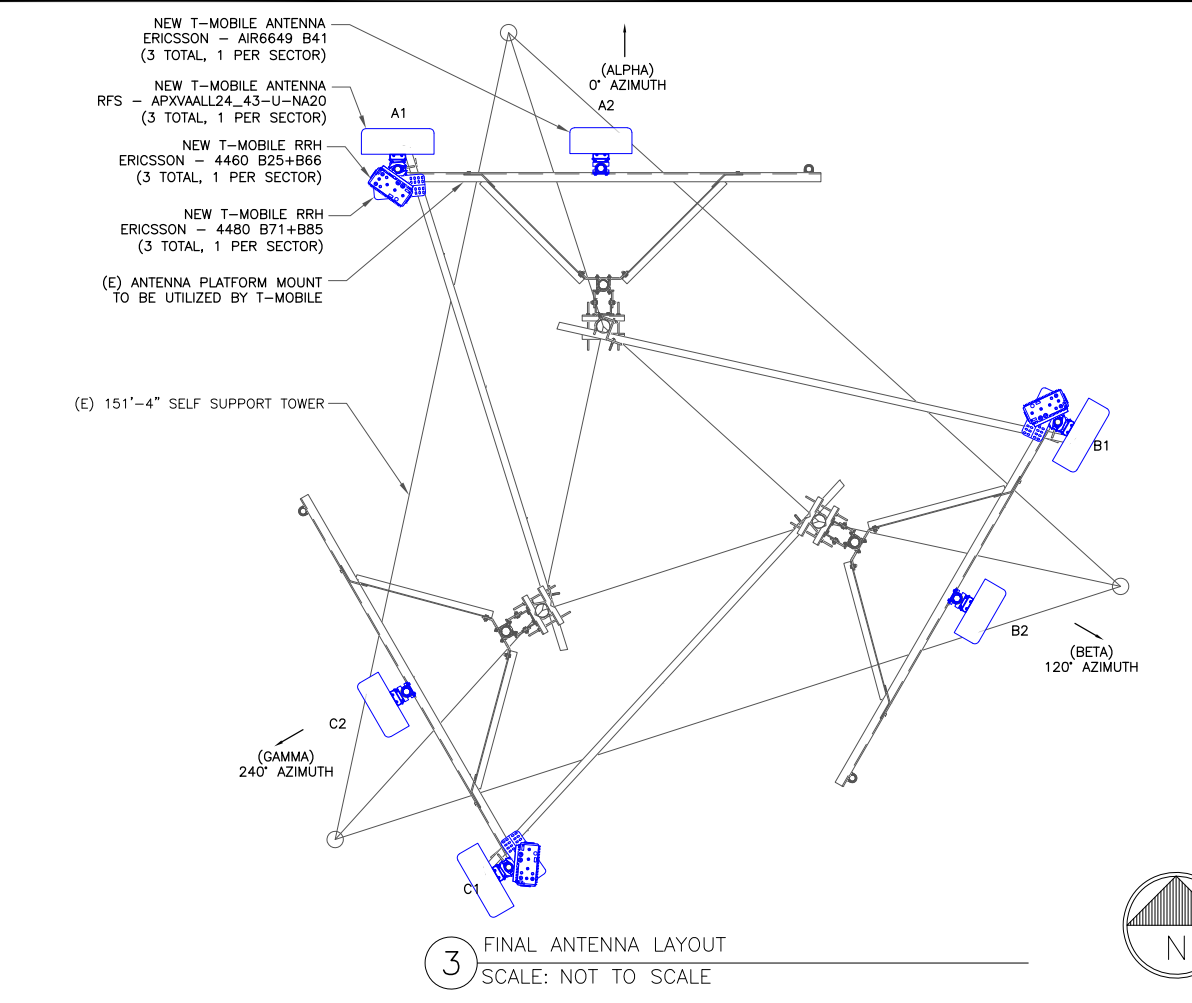
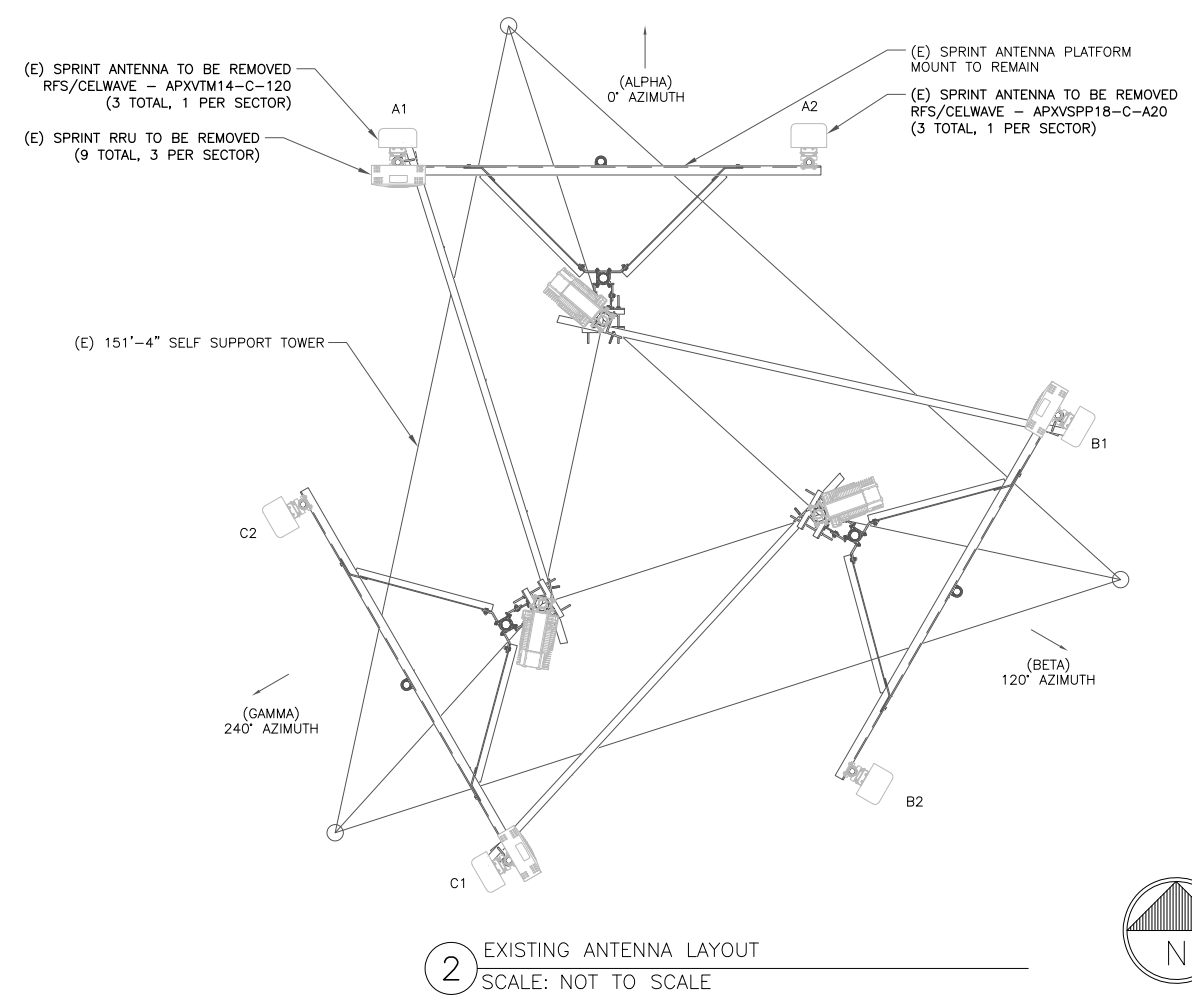

NOTE:
 A STRUCTURAL EVALUATION OF THE T-MOBILE ANTENNA MOUNTS HAS BEEN PERFORMED BY MORRISON HERSFIELD DATED 09-01-2021. REFER TO ANTENNA MOUNT STRUCTURAL ANALYSIS BY INFINIGY DATED 09-01-2021 PRIOR TO CONSTRUCTION.

T-Mobile
 35 GRIFFIN ROAD
 BLOOMFIELD, CT 06002

CROWN CASTLE
 1500 CORPORATE DRIVE
 CANONSBURG, PA 15317

INFINIGY
 FROM ZERO TO INFINIGY
 the solutions are endless
 1033 Watervliet Shaker Rd | Albany, NY 12205
 Phone: 518-690-0790 | Fax: 518-690-0793
 www.infinigy.com

T-MOBILE SITE NUMBER:
CTNL037A

BU #: 806384
NLN 136 943455

93 ROXBURY ROAD
EAST LYME, CT 06357

EXISTING 151'-4" SELF SUPPORT TOWER

ISSUED FOR:

REV	DATE	DRWN	DESCRIPTION	DES./QA
1	06/01/21	RCD	FINAL	SS
2	09/10/21	HL	RFDS UPDATE	SS
3	10/07/21	TJ	DETAILS UPDATE	SS

STATE OF CONNECTICUT
 SHUHEI SAKAKUPE
 34916
 LICENSED PROFESSIONAL ENGINEER
 10/7/2021

IT IS A VIOLATION OF LAW FOR ANY PERSON, UNLESS THEY ARE ACTING UNDER THE DIRECTION OF A LICENSED PROFESSIONAL ENGINEER, TO ALTER THIS DOCUMENT.

SHEET NUMBER:
C-2

REVISION:
3

ANTENNA SCHEDULE										
SECTOR	POS.	TECHNOLOGY	RAD CENTER	AZIMUTH	ANTENNA MANUFACTURER	ANTENNA MODEL	MECH. TILT	ELECT. TILT	TOWER MOUNTED EQUIPMENT	FEEDLINE TYPE
ALPHA	A1	L600/L700/N600 L2100/L1900/G1900	122'-0"	0°	RFS	APXVAALL24_43-U-NA20	0°	2°/2°/2°/2°	(1) ERICSSON - RRUS 4480 B71+B85 (1) ERICSSON - RRUS 4460 B25+B66	(1) 6X24 HCS HYBRID
ALPHA	A2	L2500/N2500	122'-0"	0°	ERICSSON	AIR6649 B41	0°	2°/2°	--	
BETA	B1	L600/L700/N600 L2100/L1900/G1900	122'-0"	120°	RFS	APXVAALL24_43-U-NA20	0°	2°/2°/2°/2°	(1) ERICSSON - RRUS 4480 B71+B85 (1) ERICSSON - RRUS 4460 B25+B66	(1) 6X24 HCS HYBRID
BETA	B2	L2500/N2500	122'-0"	120°	ERICSSON	AIR6649 B41	0°	2°/2°	--	
GAMMA	G1	L600/L700/N600 L2100/L1900/G1900	122'-0"	240°	RFS	APXVAALL24_43-U-NA20	0°	2°/2°/2°/2°	(1) ERICSSON - RRUS 4480 B71+B85 (1) ERICSSON - RRUS 4460 B25+B66	(1) 6X24 HCS HYBRID
GAMMA	G2	L2500/N2500	122'-0"	240°	ERICSSON	AIR6649 B41	0°	2°/2°	--	

1 ANTENNA AND CABLE SCHEDULE
SCALE: NOT TO SCALE

INSTALLER NOTES:

1. COMPLY WITH MANUFACTURERS INSTRUCTIONS TO ENSURE THAT ALL RRHs RECEIVE ELECTRICAL POWER WITHIN 24 HOURS OF BEING REMOVED FROM THE MANUFACTURER'S PACKAGING.
2. DO NOT OPEN RRH PACKAGES IN THE RAIN.
3. ALL PIPES, BRACKETS, AND MISCELLANEOUS HARDWARE TO BE GALVANIZED UNLESS NOTED OTHERWISE.

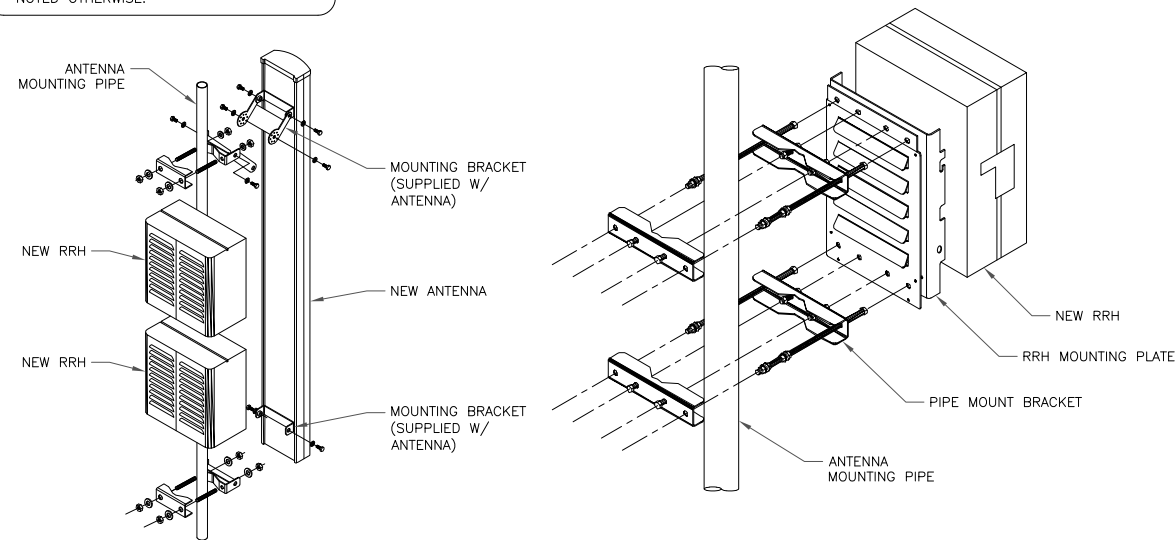

NOTE:
1. CONTRACTOR SHALL INSTALL 3RD DUAL RRH MOUNT TO ACCOMMODATE ALL RRH BRACKETS HOLES IF NECESSARY.

2 ANTENNA WITH RRHs MOUNTING DETAIL
SCALE: NOT TO SCALE

T-Mobile
35 GRIFFIN ROAD
BLOOMFIELD, CT 06002

CROWN CASTLE
1500 CORPORATE DRIVE
CANONSBURG, PA 15317

INFINIGY
FROM ZERO TO INFINIGY
the solutions are endless
1033 Watervliet Shaker Rd | Albany, NY 12205
Phone: 518-690-0790 | Fax: 518-690-0793
www.infinigy.com

T-MOBILE SITE NUMBER:
CTNL037A

BU #: 806384
NLN 136 943455

93 ROXBURY ROAD
EAST LYME, CT 06357

EXISTING 151'-4" SELF
SUPPORT TOWER

ISSUED FOR:

REV	DATE	DRWN	DESCRIPTION	DES./QA
1	06/01/21	RCD	FINAL	SS
2	09/10/21	HL	RFDS UPDATE	SS
3	10/07/21	TJ	DETAILS UPDATE	SS

STATE OF CONNECTICUT
SHUHEI SAKAKI
34916
LICENSED PROFESSIONAL ENGINEER
10/7/2021

IT IS A VIOLATION OF LAW FOR ANY PERSON, UNLESS THEY ARE ACTING UNDER THE DIRECTION OF A LICENSED PROFESSIONAL ENGINEER, TO ALTER THIS DOCUMENT.

SHEET NUMBER: **C-3** REVISION: **3**

67D5A998C_1xAIR+1xQP+1xOP.jpg

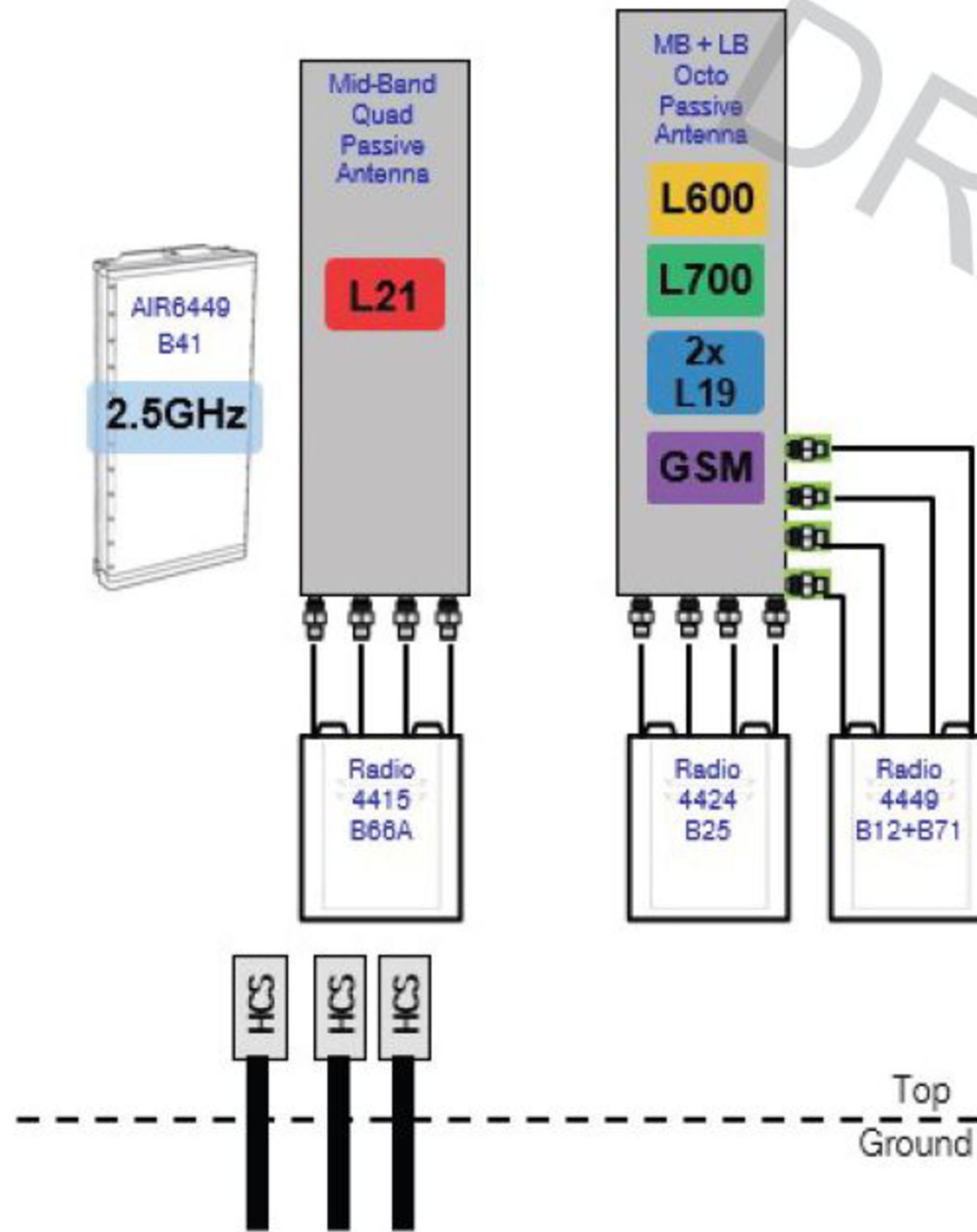

1 PLUMBING DIAGRAM
SCALE: NOT TO SCALE

T-Mobile

35 GRIFFIN ROAD
BLOOMFIELD, CT 06002

CROWN CASTLE

1500 CORPORATE DRIVE
CANONSBURG, PA 15317

INFINIGY

FROM ZERO TO INFINIGY
the solutions are endless

1033 Watervliet Shaker Rd | Albany, NY 12205
Phone: 518-690-0790 | Fax: 518-690-0793
www.infinigy.com

T-MOBILE SITE NUMBER:
CTNL037A

BU #: 806384
NLN 136 943455

93 ROXBURY ROAD
EAST LYME, CT 06357

EXISTING 151'-4" SELF
SUPPORT TOWER

ISSUED FOR:

REV	DATE	DRWN	DESCRIPTION	DES./QA
1	06/01/21	RCD	FINAL	SS
2	09/10/21	HL	RFDS UPDATE	SS
3	10/07/21	TJ	DETAILS UPDATE	SS

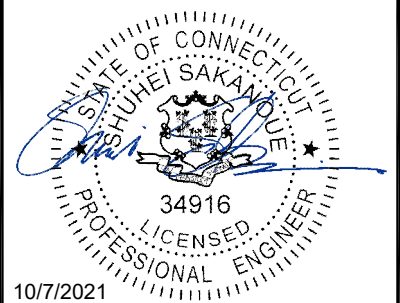

IT IS A VIOLATION OF LAW FOR ANY PERSON,
UNLESS THEY ARE ACTING UNDER THE DIRECTION
OF A LICENSED PROFESSIONAL ENGINEER,
TO ALTER THIS DOCUMENT.

SHEET NUMBER: REVISION:

C-4

3

MANUFACTURER: ERICSSON
 MODEL: AIR6449 B41
 WEIGHT: 104 LBS (W/ MOUNT BRACKET 113)
 DIMENSIONS: 33.1"H. X 20.5"W. X 8.6"D.
 FREQUENCY: REFER TO RF DATA SHEET

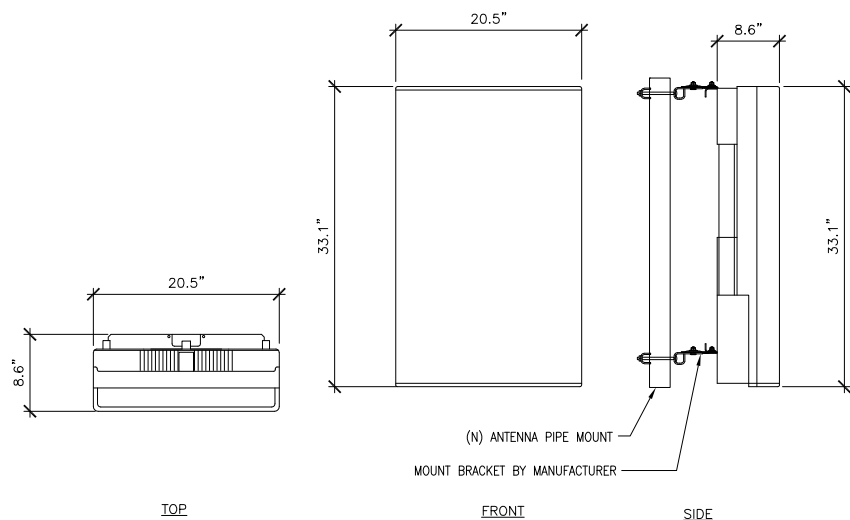

1 (N) AIR6449 B41 ANTENNA SPEC
 SCALE: NOT TO SCALE

RFS ANTENNAS	
MODEL	WEIGHT (lb)
(8') APXVAALL24_43-U-NA20	122.8
WEIGHT W/ MOUNTING BRACKET (lb):	149.9

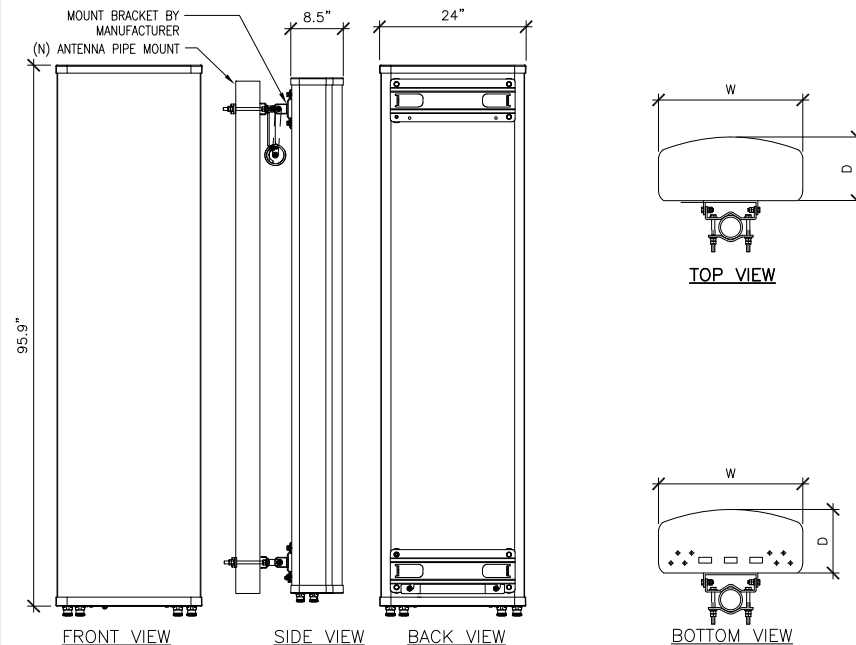

2 (N) APXVAAL24_43-UNA20 ANTENNA SPEC
 SCALE: NOT TO SCALE

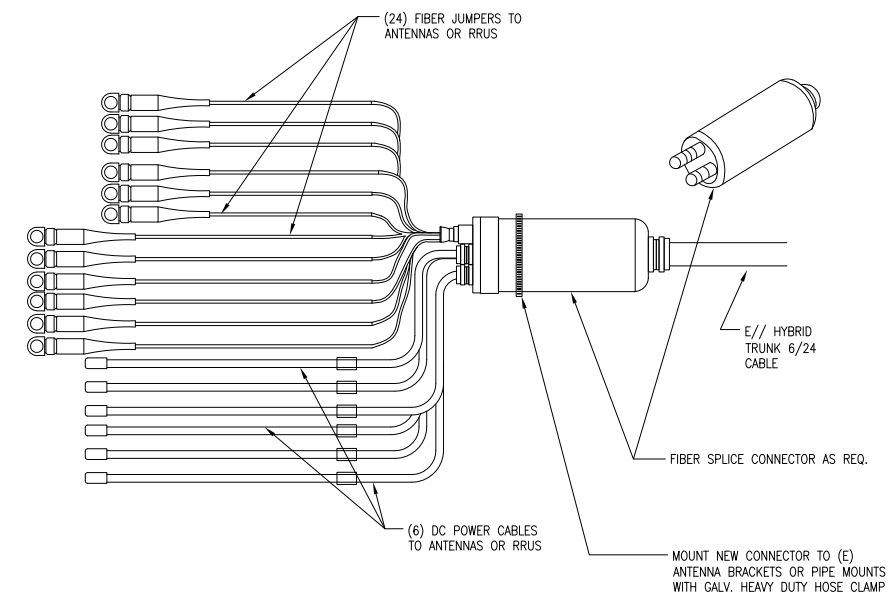

NOTE:
 NUMBER OF LINES SHOWN FOR REFERENCE ONLY.
 ACTUAL # OF DC AND FIBER LINES SPECIFIC TO
 MODEL OF HCS CABLES

3 (N) 6X24 HCS CABLE DETAIL
 SCALE: NOT TO SCALE

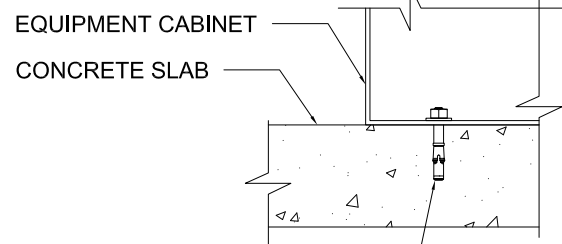

1/2"Ø HILTI KWIK BOLT TZ EXPANSION
 ANCHORS WITH 3-1/4" EFFECTIVE
 MIN. EMBEDMENT (TYP. OF (4))

4 (N) EQUIPMENT CABINET MOUNTING DETAIL
 SCALE: NOT TO SCALE

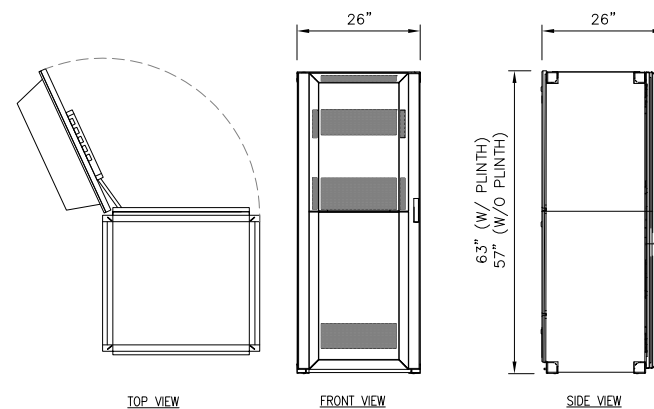

ERICSSON MODEL NO.:	B160
RACK SPACE:	19U
DIMENSIONS, HxWxD:	63"x26"x26" (W/ 6" PLINTH)
CABINET WEIGHT, EMPTY:	485 LBS
MAXIMUM WEIGHT:	2100± LBS

5 (N) B160 BATTERY CABINET DETAIL
 SCALE: NOT TO SCALE

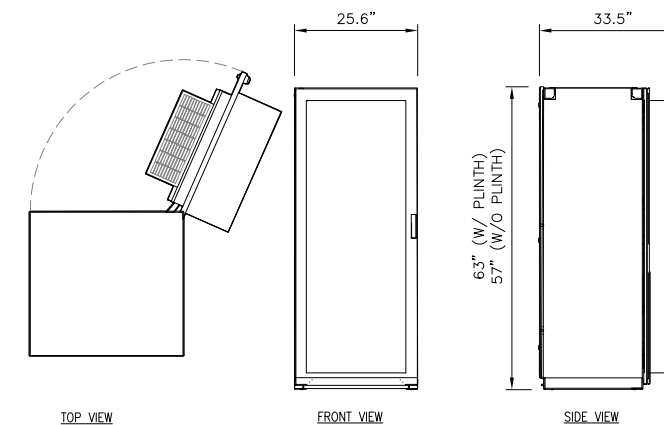

ERICSSON MODEL NO.:	6160
RACK SPACE:	19U
DIMENSIONS, HxWxD:	63"x25.6"x25.6" (W/ 6" PLINTH)
CABINET WEIGHT, EMPTY:	410 LBS
MAXIMUM WEIGHT:	770± LBS

6 (N) 6160 EQUIPMENT CABINET DETAIL
 SCALE: NOT TO SCALE

T-Mobile

35 GRIFFIN ROAD
 BLOOMFIELD, CT 06002

CROWN CASTLE

1500 CORPORATE DRIVE
 CANONSBURG, PA 15317

INFINIGY

FROM ZERO TO INFINIGY

the solutions are endless

1033 Watervliet Shaker Rd | Albany, NY 12205
 Phone: 518-690-0790 | Fax: 518-690-0793
 www.infinigy.com

T-MOBILE SITE NUMBER:
 CTNL037A

BU #: 806384
 NLN 136 943455

93 ROXBURY ROAD
 EAST LYME, CT 06357

EXISTING 151'-4" SELF
 SUPPORT TOWER

ISSUED FOR:

REV	DATE	DRWN	DESCRIPTION	DES./QA
1	06/01/21	RCD	FINAL	SS
2	09/10/21	HL	RFDS UPDATE	SS
3	10/07/21	TJ	DETAILS UPDATE	SS

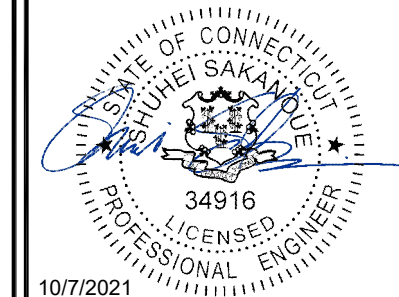

IT IS A VIOLATION OF LAW FOR ANY PERSON,
 UNLESS THEY ARE ACTING UNDER THE DIRECTION
 OF A LICENSED PROFESSIONAL ENGINEER,
 TO ALTER THIS DOCUMENT.

SHEET NUMBER: **C-5** REVISION: **3**

DIMENSIONS, WxDxH: 15.7"x12.1"x19.6"
 TOTAL WEIGHT: 109 lbs
 TEMPERATURE: -40° TO 55° C

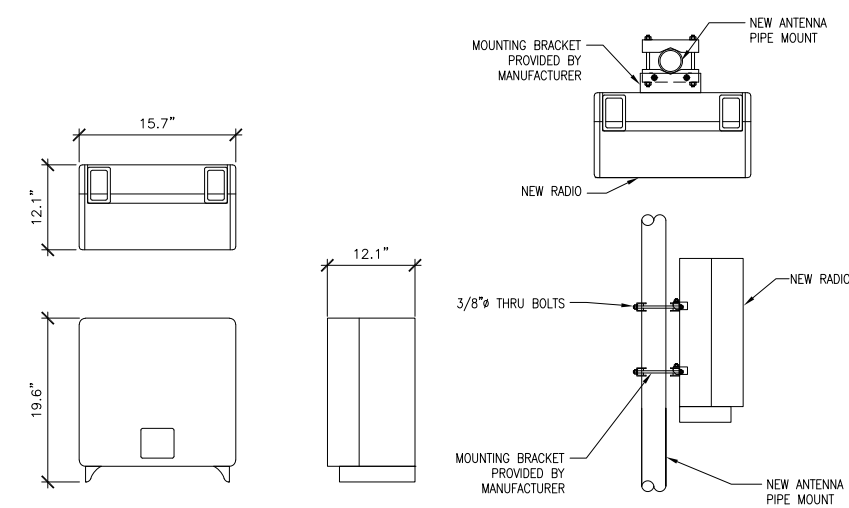

1 (N) RADIO 4460 B25+B66 SPEC
 SCALE: NOT TO SCALE

DIMENSIONS, WxDxH: 15.2"x7.5"x19.2"
 TOTAL WEIGHT: 92.5 lbs
 TEMPERATURE: -40° TO 55° C

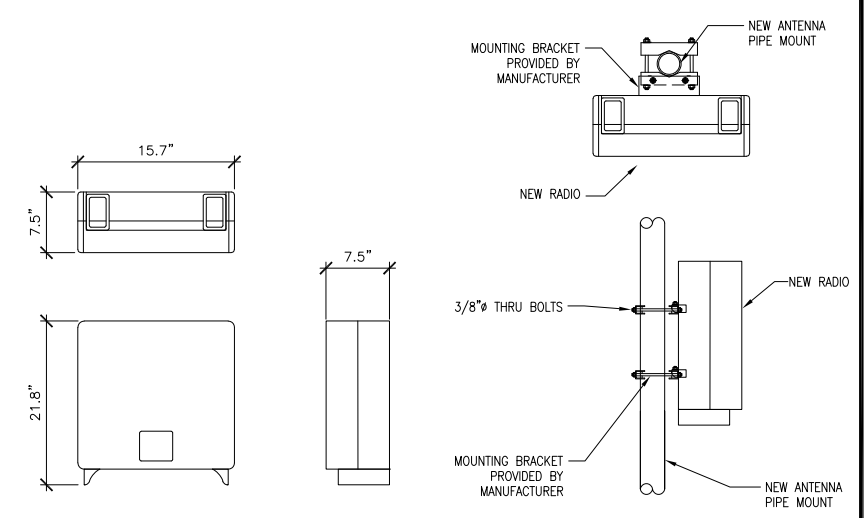

2 (N) RADIO 4480 B71+B85 SPEC
 SCALE: NOT TO SCALE

DIGITAL UNIT FOR GSM
 THE DIGITAL UNIT GSM, DUG 20 CAN CONTROL UP TO 12 GSM CARRIERS. IF MORE THAN 12 TRXS ARE REQUIRED, THEN AN ADDITIONAL DUG CAN BE INSTALLED IN THE RBS 6601 MAIN UNIT AND SYNCHRONIZED WITH THE OTHER DUG IN THE MAIN UNIT. THE DUG SUPPORTS THE CROSS-CONNECTION OF INDIVIDUAL TIME SLOTS TO SPECIFIC TRXS AND EXTRACTS THE SYNCHRONIZATION INFORMATION FROM THE PULSE-CODE MODULATION (PCM) LINK TO GENERATE A TIMING REFERENCE FOR THE RBS. THE DUG 20 SUPPORTS:



- E1/T1 transmission interface
- Baseband processing
- Link Access Procedures on D-Channel (LAPD) concentration / multiplexing
- Abis optimization
- Multi-drop (cascading)
- Synchronized radio network, through an external GPS receiver
- Transceiver Group (TG) synchronization
- Site LAN

3 (N) DUG20 SPEC
 SCALE: NOT TO SCALE

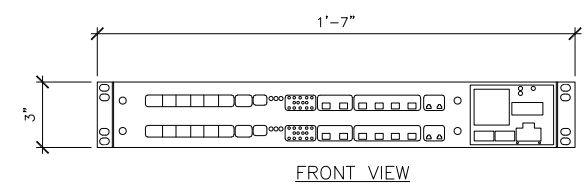
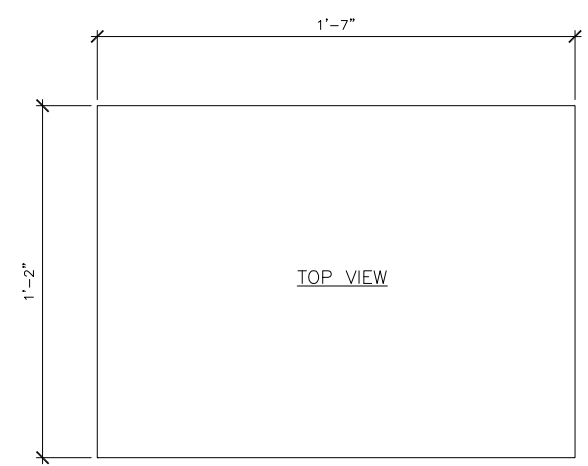

4 (N) RBS 6601 MAIN UNIT SPEC
 SCALE: NOT TO SCALE

DIMENSIONS, WxDxH: 19"x14.3"x1.7"
 TOTAL WEIGHT: < 17.3 lbs

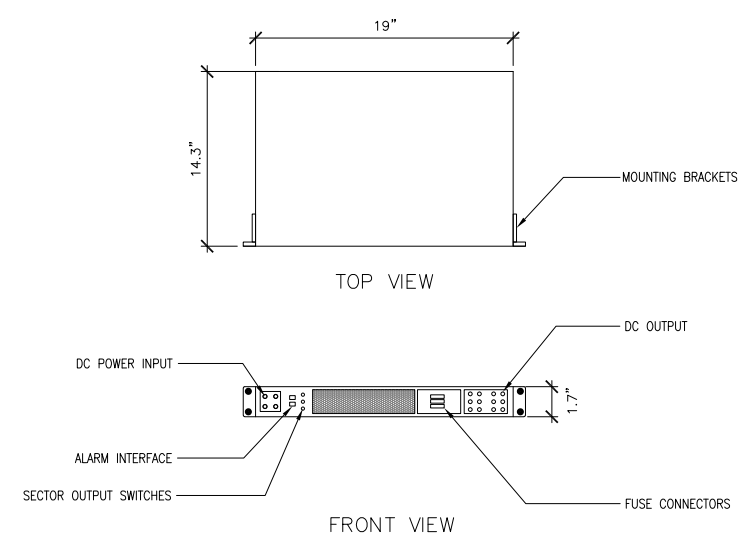

5 (N) PSU 4813 SPEC
 SCALE: NOT TO SCALE

DIMENSIONS, WxDxH: (19"x13.78"x1.75")
 MAX POWER CONSUMPTION: 180 W
 BREAKER SIZE: MIN 10 A, MAX 30 A
 TOTAL WEIGHT: ± 14.33 lbs

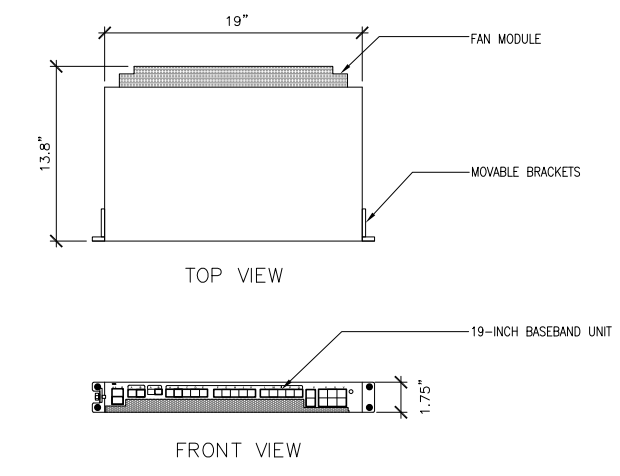

6 (N) BASEBAND 6648 SPEC
 SCALE: NOT TO SCALE

T-Mobile
 35 GRIFFIN ROAD
 BLOOMFIELD, CT 06002

CROWN CASTLE
 1500 CORPORATE DRIVE
 CANONSBURG, PA 15317

INFINIGY
 FROM ZERO TO INFINIGY
 the solutions are endless
 1033 Watervliet Shaker Rd | Albany, NY 12205
 Phone: 518-690-0790 | Fax: 518-690-0793
 www.infinigy.com

T-MOBILE SITE NUMBER:
CTNL037A
 BU #: 806384
 NLN 136 943455
 93 ROXBURY ROAD
 EAST LYME, CT 06357
 EXISTING 151'-4" SELF
 SUPPORT TOWER

ISSUED FOR:

REV	DATE	DRWN	DESCRIPTION	DES./QA
1	06/01/21	RCD	FINAL	SS
2	09/10/21	HL	RFDS UPDATE	SS
3	10/07/21	TJ	DETAILS UPDATE	SS

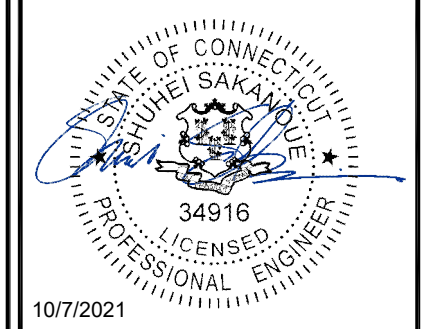

IT IS A VIOLATION OF LAW FOR ANY PERSON, UNLESS THEY ARE ACTING UNDER THE DIRECTION OF A LICENSED PROFESSIONAL ENGINEER, TO ALTER THIS DOCUMENT.

SHEET NUMBER: **C-6** REVISION: **3**

T-MOBILE PANEL SCHEDULE											
MAIN: 200A MAIN BREAKER			VOTAGE/PHASE: 120/240V, 1-PHASE, 3-WIRE				SHORT CIRCUIT CURRENT RATING: --				
MOUNTING: INSIDE PPC ENCLOSURE			ENCLOSURE: NEMA 3R				SURGE PROTECTION DEVICE: YES				
DESCRIPTION	LOAD (VA)	C or NC	C/B	CIR No.	PHASE LOADS (VA)		CIR No.	C/B	C or NC	LOAD (VA)	DESCRIPTION
					A	B					
RBS 6601	1000	C	100	1	1000		2		NC	0	GENERATOR
	1000	C		3		1000	4		NC	0	
6160	7000	C	100	5	7200		6		NC	200	TOWER LIGHTS
	7000	C		7		7200	8		NC	200	
6160 GFI	180	NC	20	9	360		10	20	NC	180	TELCO GFCI
BLANK				11		0	12				BLANK
				13		0	14				
				15		0	16				
				17		0	18				
				19		0	20				
				21		0	22				
				23		0	24				
BASE LOAD (VA) =					8560	8200	*INDICATES NEW LOAD. ALL OTHER LOADS ARE EXISTING.				
25% OF CONTINUOUS LOAD (VA) =					2050	2050	NEW BREAKER TO BE SAME TYPE AND HAVE SAME AIC RATING AS EXISTING. CUSTOMER HAS NOT PROVIDED LOADS FOR EQUIPMENT CABINETS THEREFORE THE CABINET LOADS SHOWN ARE ESTIMATED VALUES.				
TOTAL LOAD (VA) =					11610	10250					
TOTAL LOAD (A) =					89	86					

- NOTES:
- ALL NEW CONDUCTORS TO BE INSTALLED SHALL BE COPPER. ALL CONDUCTORS SHALL BE THHW, THWN, THWN-2, XHHW, OR XHHW-2 UNLESS NOTED OTHERWISE.
 - CONTRACTOR IS TO FIELD VERIFY ALL EXISTING ITEMS SHOWN ON THE ELECTRICAL ONE-LINE DIAGRAM AND NOTIFY THE ENGINEER OF ANY DISCREPANCIES.
 - ALL GROUNDING AND BONDING PER THE NEC.

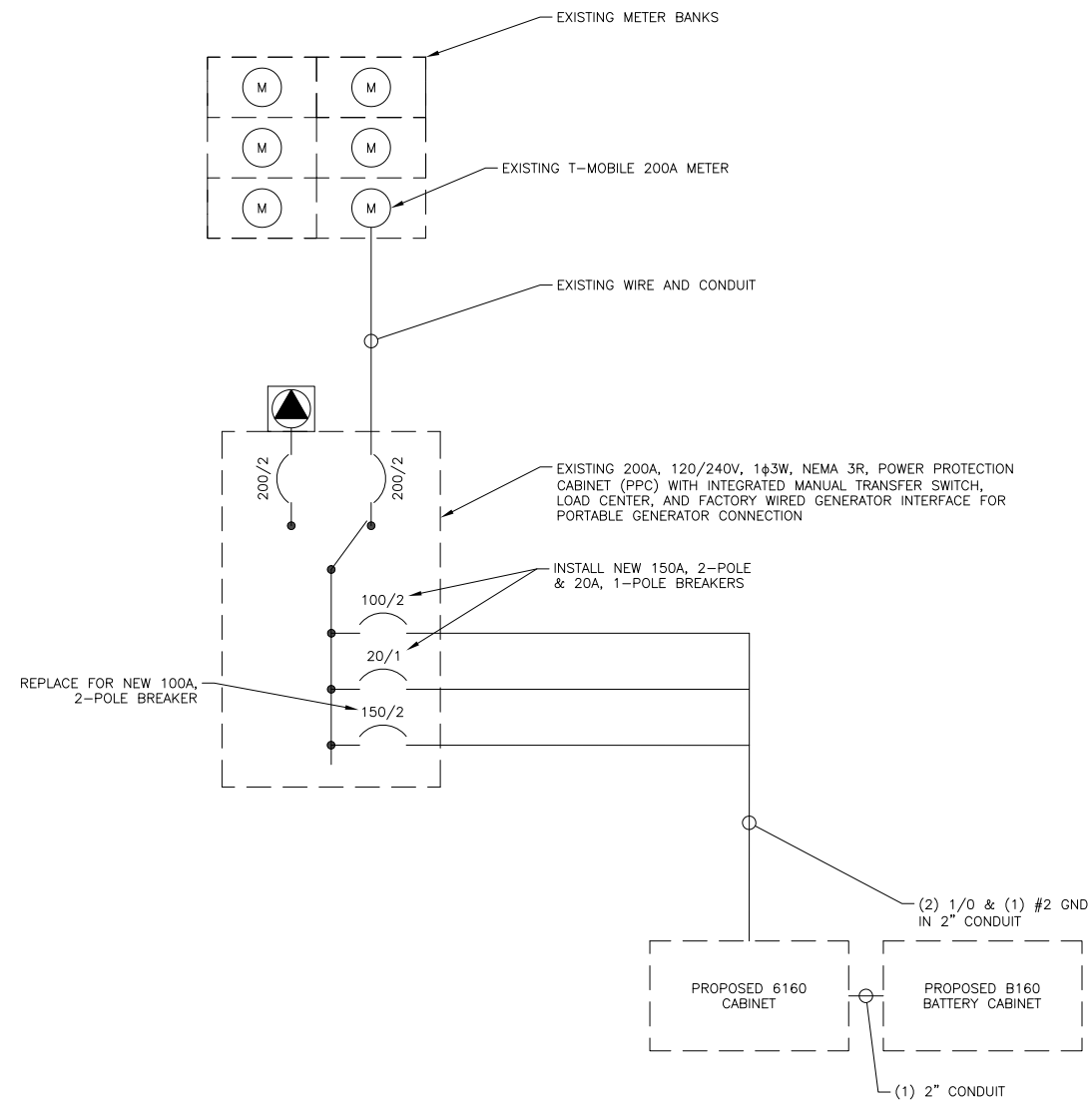

1 AC PANEL SCHEDULE
SCALE: NOT TO SCALE

2 ONE LINE DIAGRAM
SCALE: NOT TO SCALE

T-Mobile
35 GRIFFIN ROAD
BLOOMFIELD, CT 06002

CROWN CASTLE
1500 CORPORATE DRIVE
CANONSBURG, PA 15317

INFINIGY
FROM ZERO TO INFINIGY
the solutions are endless
1033 Watervliet Shaker Rd | Albany, NY 12205
Phone: 518-690-0790 | Fax: 518-690-0793
www.infinigy.com

T-MOBILE SITE NUMBER:
CTNL037A

BU #: 806384
NLN 136 943455

93 ROXBURY ROAD
EAST LYME, CT 06357

EXISTING 151'-4" SELF
SUPPORT TOWER

ISSUED FOR:				
REV	DATE	DRWN	DESCRIPTION	DES./QA
1	06/01/21	RCD	FINAL	SS
2	09/10/21	HL	RFDS UPDATE	SS
3	10/07/21	TJ	DETAILS UPDATE	SS

STATE OF CONNECTICUT
SHUHEI SAKAKI
34916
LICENSED PROFESSIONAL ENGINEER
10/7/2021

IT IS A VIOLATION OF LAW FOR ANY PERSON, UNLESS THEY ARE ACTING UNDER THE DIRECTION OF A LICENSED PROFESSIONAL ENGINEER, TO ALTER THIS DOCUMENT.

SHEET NUMBER: **E-1** REVISION: **3**

T-Mobile

35 GRIFFIN ROAD
BLOOMFIELD, CT 06002

CROWN CASTLE

1500 CORPORATE DRIVE
CANONSBURG, PA 15317

INFINIGY

FROM ZERO TO INFINIGY
the solutions are endless

1033 Watervliet Shaker Rd | Albany, NY 12205
Phone: 518-690-0790 | Fax: 518-690-0793
www.infinigy.com

T-MOBILE SITE NUMBER:
CTNL037A

BU #: 806384
NLN 136 943455

93 ROXBURY ROAD
EAST LYME, CT 06357

EXISTING 151'-4" SELF
SUPPORT TOWER

ISSUED FOR:

REV	DATE	DRWN	DESCRIPTION	DES./QA
1	06/01/21	RCD	FINAL	SS
2	09/10/21	HL	RFDS UPDATE	SS
3	10/07/21	TJ	DETAILS UPDATE	SS

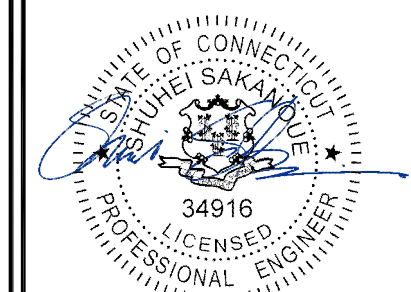

10/7/2021

IT IS A VIOLATION OF LAW FOR ANY PERSON,
UNLESS THEY ARE ACTING UNDER THE DIRECTION
OF A LICENSED PROFESSIONAL ENGINEER,
TO ALTER THIS DOCUMENT.

SHEET NUMBER:

G-1

REVISION:

3

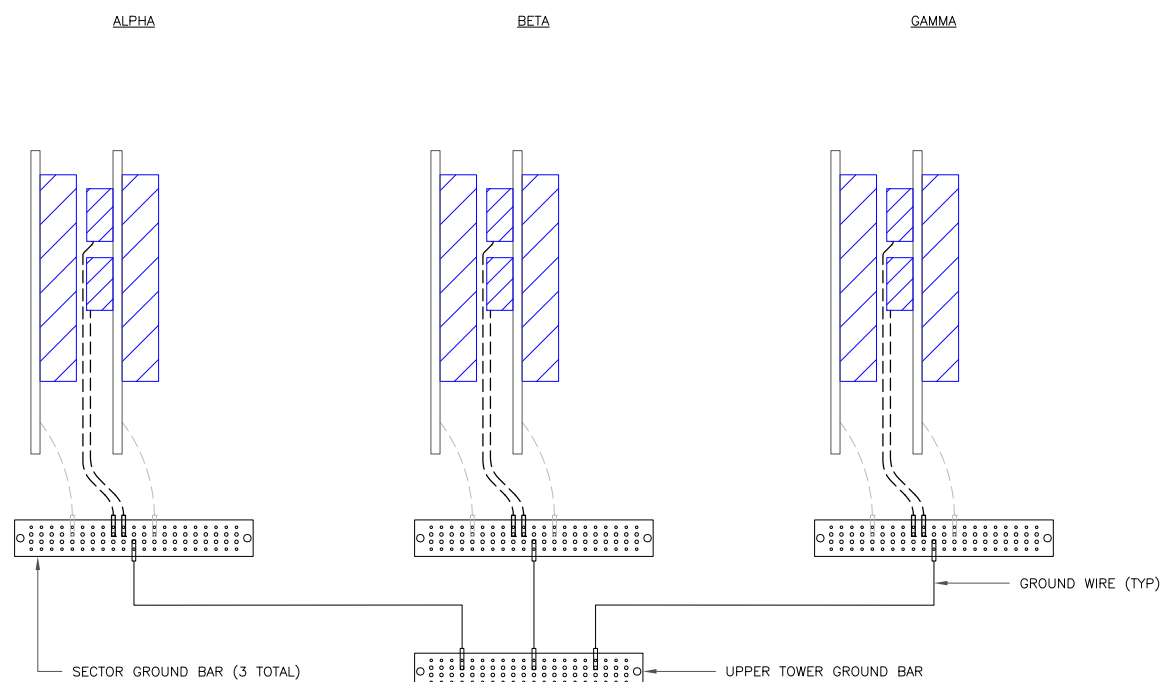

NOTE:
ALL NEW GROUNDS TO BE #6 STRANDED
COPPER WITH GREEN INSULATION UNLESS
NOTED OTHERWISE.

1 ANTENNA GROUNDING DIAGRAM
SCALE: NOT TO SCALE

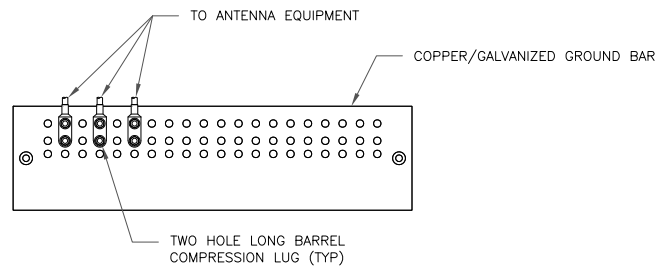

- NOTES:
1. DOUBLING UP "OR STACKING" OF CONNECTIONS IS NOT PERMITTED.
 2. EXTERIOR ANTIOXIDANT JOINT COMPOUND TO BE USED ON ALL EXTERIOR CONNECTIONS.
 3. GROUND BAR SHALL NOT BE ISOLATED FROM TOWER. MOUNT DIRECTLY TO ANTENNA MOUNT STEEL.

1 ANTENNA SECTOR GROUND BAR DETAIL
SCALE: NOT TO SCALE

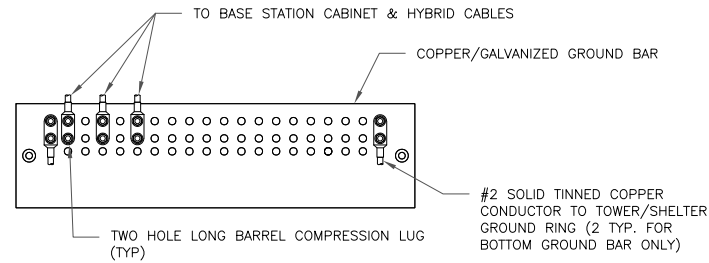

- NOTES:
1. EXTERIOR ANTIOXIDANT JOINT COMPOUND TO BE USED ON ALL EXTERIOR CONNECTIONS.
 2. GROUND BAR SHALL NOT BE ISOLATED FROM TOWER. MOUNT DIRECTLY TO TOWER STEEL (TOWER ONLY).
 3. GROUND BAR SHALL BE ISOLATED FROM BUILDING OR SHELTER.

2 TOWER/SHELTER GROUND BAR DETAIL
SCALE: NOT TO SCALE

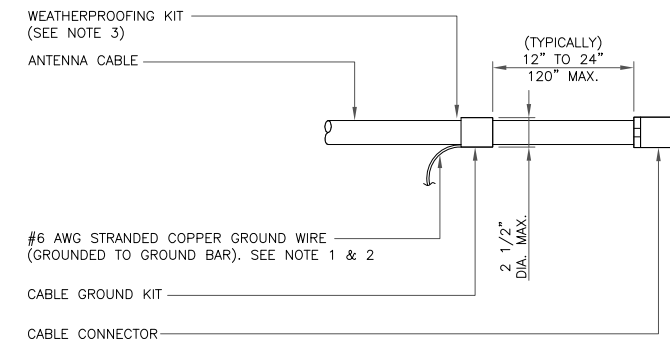

- NOTES:
1. DO NOT INSTALL CABLE GROUND KIT AT A BEND AND ALWAYS DIRECT GROUND WIRE DOWN TO GROUND BAR.
 2. GROUNDING KIT SHALL BE TYPE AND PART NUMBER AS SUPPLIED OR RECOMMENDED BY CABLE MANUFACTURER.
 3. WEATHER PROOFING SHALL BE TWO-PART TAPE KIT, COLD SHRINK SHALL NOT BE USED.

3 CABLE GROUND KIT CONNECTION
SCALE: NOT TO SCALE

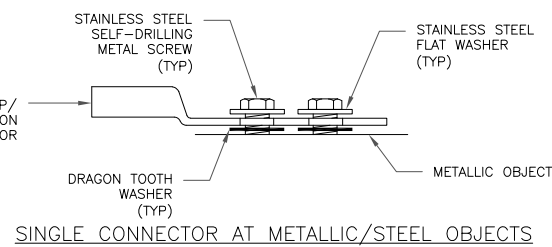
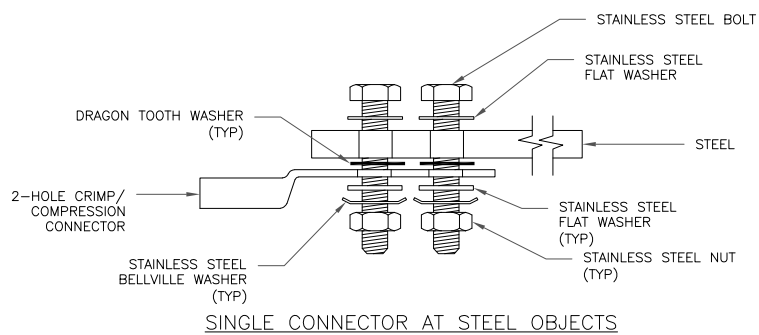
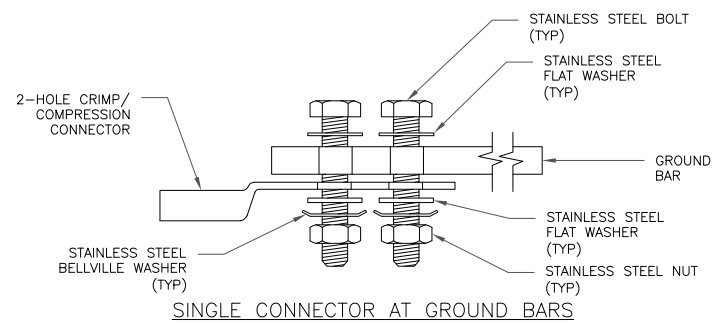

4 HARDWARE DETAIL FOR EXTERIOR CONNECTIONS
SCALE: NOT TO SCALE

5 NOT USED
SCALE: NOT TO SCALE

6 NOT USED
SCALE: NOT TO SCALE

T-Mobile
35 GRIFFIN ROAD
BLOOMFIELD, CT 06002

CROWN CASTLE
1500 CORPORATE DRIVE
CANONSBURG, PA 15317

INFINIGY
FROM ZERO TO INFINIGY
the solutions are endless
1033 Watervliet Shaker Rd | Albany, NY 12205
Phone: 518-690-0790 | Fax: 518-690-0793
www.infinigy.com

T-MOBILE SITE NUMBER:
CTNL037A

BU #: 806384
NLN 136 943455

93 ROXBURY ROAD
EAST LYME, CT 06357

EXISTING 151'-4" SELF
SUPPORT TOWER

ISSUED FOR:

REV	DATE	DRWN	DESCRIPTION	DES./QA
1	06/01/21	RCD	FINAL	SS
2	09/10/21	HL	RFDS UPDATE	SS
3	10/07/21	TJ	DETAILS UPDATE	SS

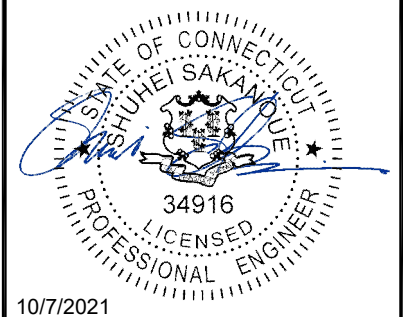

IT IS A VIOLATION OF LAW FOR ANY PERSON, UNLESS THEY ARE ACTING UNDER THE DIRECTION OF A LICENSED PROFESSIONAL ENGINEER, TO ALTER THIS DOCUMENT.

SHEET NUMBER: **G-2** REVISION: **3**