

October 24, 2012

STATE OF CONNECTICUT
CONNECTICUT SITING COUNCIL

Ten Franklin Square, New Britain, CT 06051

Phone: (860) 827-2935 Fax: (860) 827-2950

E-Mail: siting.council@ct.gov

www.ct.gov/csc

Kevin Savage
Property Specialist
Crown Castle
3530 Toringdon Way
Suite 300
Charlotte, NC 28277

RE: **EM-SPRINT-042-120924** – Sprint Spectrum L.P. notice of intent to modify an existing telecommunications facility located at 1 Public Works Drive, East Hampton, Connecticut.

Dear Mr. Savage:

The Connecticut Siting Council (Council) hereby acknowledges your notice to modify this existing telecommunications facility, pursuant to Section 16-50j-73 of the Regulations of Connecticut State Agencies with the following conditions:

- Any deviation from the proposed modification as specified in this notice and supporting materials with Council shall render this acknowledgement invalid;
- Any material changes to this modification as proposed shall require the filing of a new notice with the Council;
- Not less than 45 days after completion of construction, the Council shall be notified in writing that construction has been completed;
- The validity of this action shall expire one year from the date of this letter; and
- The applicant may file a request for an extension of time beyond the one year deadline provided that such request is submitted to the Council not less than 60 days prior to the expiration;

The proposed modifications including the placement of all necessary equipment and shelters within the tower compound are to be implemented as specified here and in your notice dated September 21, 2012. The modifications are in compliance with the exception criteria in Section 16-50j-72 (b) of the Regulations of Connecticut State Agencies as changes to an existing facility site that would not increase tower height, extend the boundaries of the tower site, increase noise levels at the tower site boundary by six decibels, and increase the total radio frequencies electromagnetic radiation power density measured at the tower site boundary to or above the standard adopted by the State Department of Environmental Protection pursuant to General Statutes § 22a-162. This facility has also been carefully modeled to ensure that radio frequency emissions are conservatively below State and federal standards applicable to the frequencies now used on this tower.

This decision is under the exclusive jurisdiction of the Council. Please be advised that the validity of this action shall expire one year from the date of this letter. Any additional change to this facility will require explicit notice to this agency pursuant to Regulations of Connecticut State Agencies Section 16-50j-73. Such notice shall include all relevant information regarding the proposed change with cumulative worst-case modeling of radio frequency exposure at the closest point of uncontrolled access to the tower base, consistent with Federal Communications Commission, Office of Engineering and Technology, Bulletin 65. Thank you for your attention and cooperation.

Very truly yours,

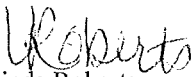
Linda Roberts
Executive Director

LR/CDM/jbw

c: The Honorable Susan Weintraub, Chairman Town Council, Town of East Hampton
John Weichsel, Town Manager, Town of East Hampton
James Carey, Zoning Enforcement Officer, Town of East Hampton





Charlotte, NC 28277

www.crowncastle.com

September 21, 2012

Linda Roberts
Executive Director
Connecticut Siting Council
10 Franklin Square
New Britain, CT 06051

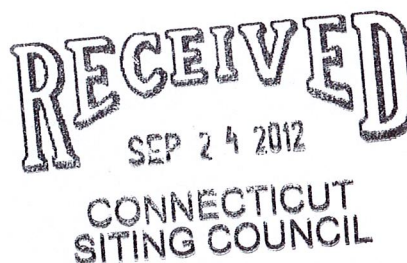

RE: **Notice of Exempt Modification – Ground Based Equipment
1 Public Works Drive, East Hampton, CT 06032**

Dear Ms. Roberts:

Sprint Spectrum, LP (“Sprint”) currently maintains wireless telecommunications antennas at the 178-foot level on an existing 180-foot tower at the above-referenced address. The tower is owned by Crown Castle. Sprint’s proposed work does not involve any antenna or tower work. Sprint intends to install 1 ground based RRH cabinet and 1 ground based fiber junction box to a new proposed wooden H frame. All of the proposed work is contained within the existing fenced area. Please refer to the attached drawings for site plans prepared by Infinigy Engineering.

Please accept this letter as notification pursuant to R.C.S.A. § 16-50j-73, for construction that constitutes an exempt modification pursuant to R.C.S.A. § 16-50j-72(b)(2). In accordance with R.C.S.A. § 16-50j-73, a copy of this letter is being sent to Jeffery J. O’Keefe, Town Manager of the City of East Hampton. A copy of this letter is also being sent to Town of East Hampton, the owner of the property on which the tower is located.

The planned modifications to the facility fall squarely within those activities explicitly provided for in R.C.S.A. § 16-50j-72(b)(2).

Linda Roberts
September 21, 2012
Page 2

1. The proposed modifications will not result in an increase in the height of the existing tower.
2. The proposed modifications will include the addition of ground base equipment as depicted on the attached drawings; however, the proposed ground based cabinets will not require the extension of the site boundaries.
3. The proposed modifications will not increase noise levels at the facility by six decibels or more.
4. The additional ground based equipment will not increase radio frequency (RF) emissions at the facility to a level at or above the Federal Communications Commission (FCC) adopted safety standard.

For the foregoing reasons, Sprint respectfully submits that the proposed modifications to the above referenced telecommunications facility constitutes an exempt modification under R.C.S.A. § 16-50j-72(b)(2).

If you have any questions or require any additional information regarding this request please do not hesitate to give me a call at (704) 405-6560 or e mail me to kevin.savage@crowncastle.com

Sincerely,



Kevin Savage
Property Specialist

Attachment

CC: **Property Owner:** Town of East Hampton, 20 East High St., East Hampton, CT 06424
Town Manager: Jeffery J. O'Keefe, Town Hall, 20 East High St., East Hampton, CT 06424

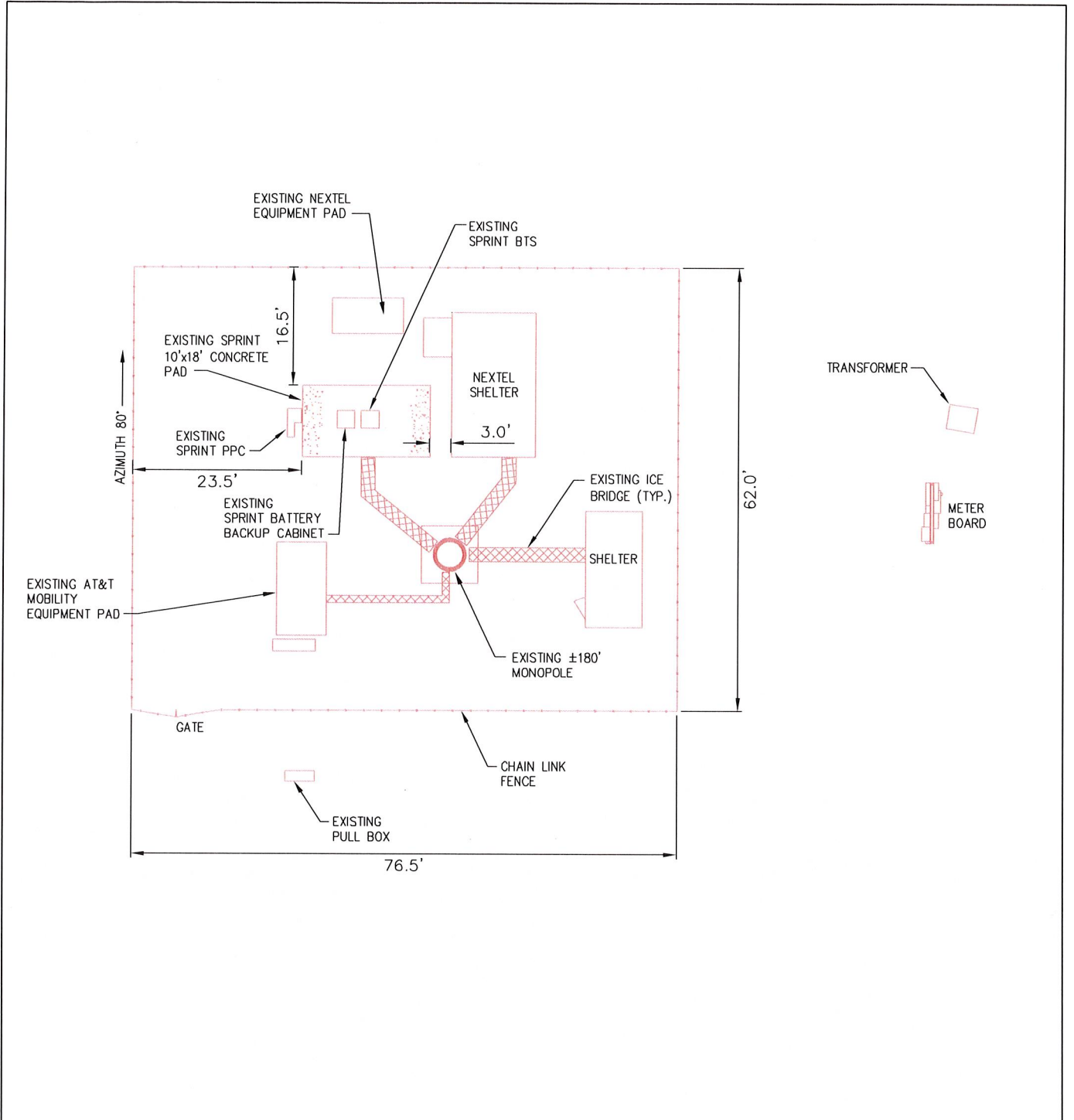

EXISTING SITE PLAN
(BEFORE EQUIPMENT DETAIL)
SCALE: AS NOTED



GRAPHIC SCALE IN FEET

 1 INTERNATIONAL BLVD. MANHATTAN, NJ 07495	 11 Herbert Drive Latham, NY 12110 (518) 690-0790	NETWORK VISION SURVEY		S1
		DATE: 6/25/12	REV #:	INFINIGY SITE NUMBER: 294-024
SITE NAME: YANKEE LAKE/EAST HAMPTON/TOWN SITE NUMBER: CT33XC018		SITE ADDRESS: 1 PUBLIC WORKS EAST HAMPTON, CT 06032		

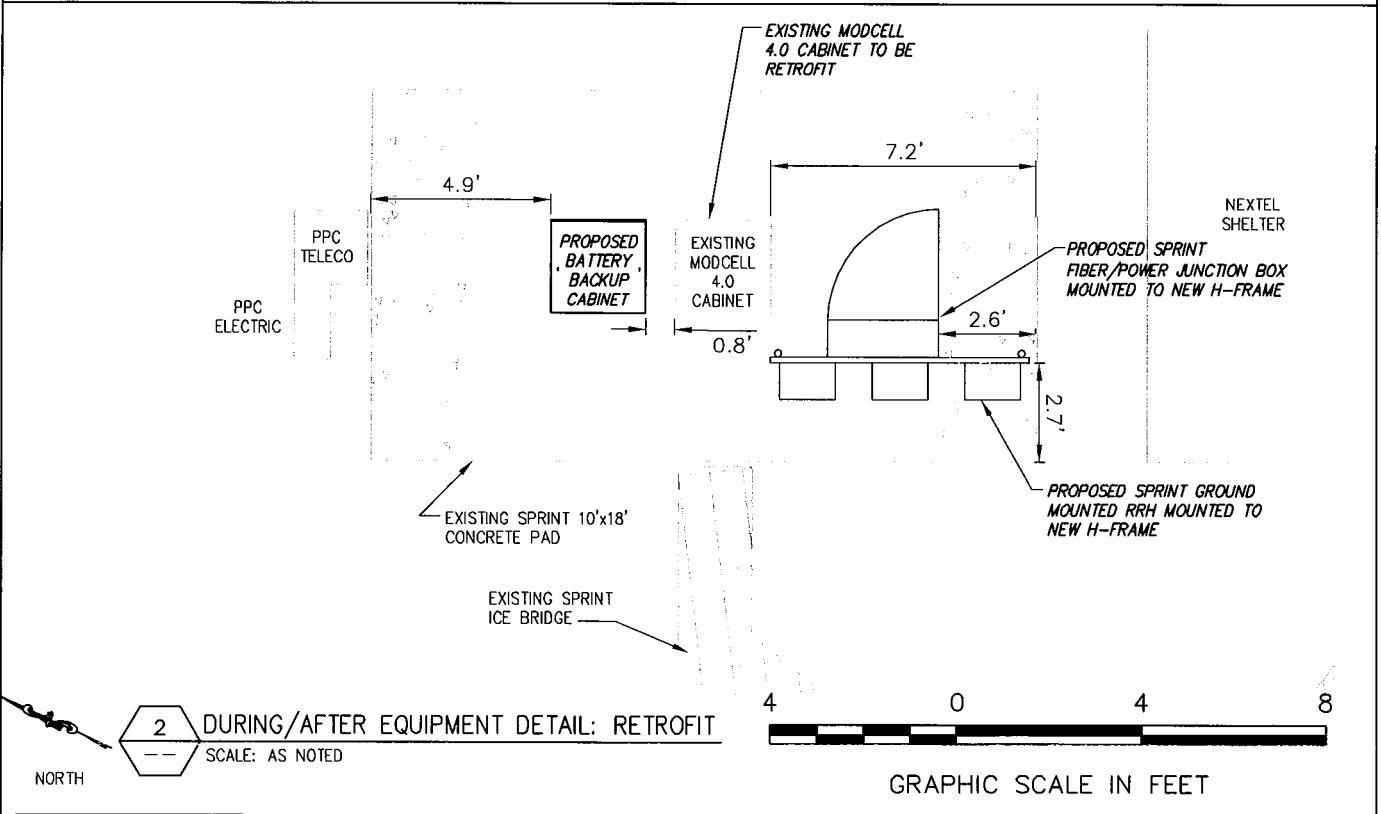
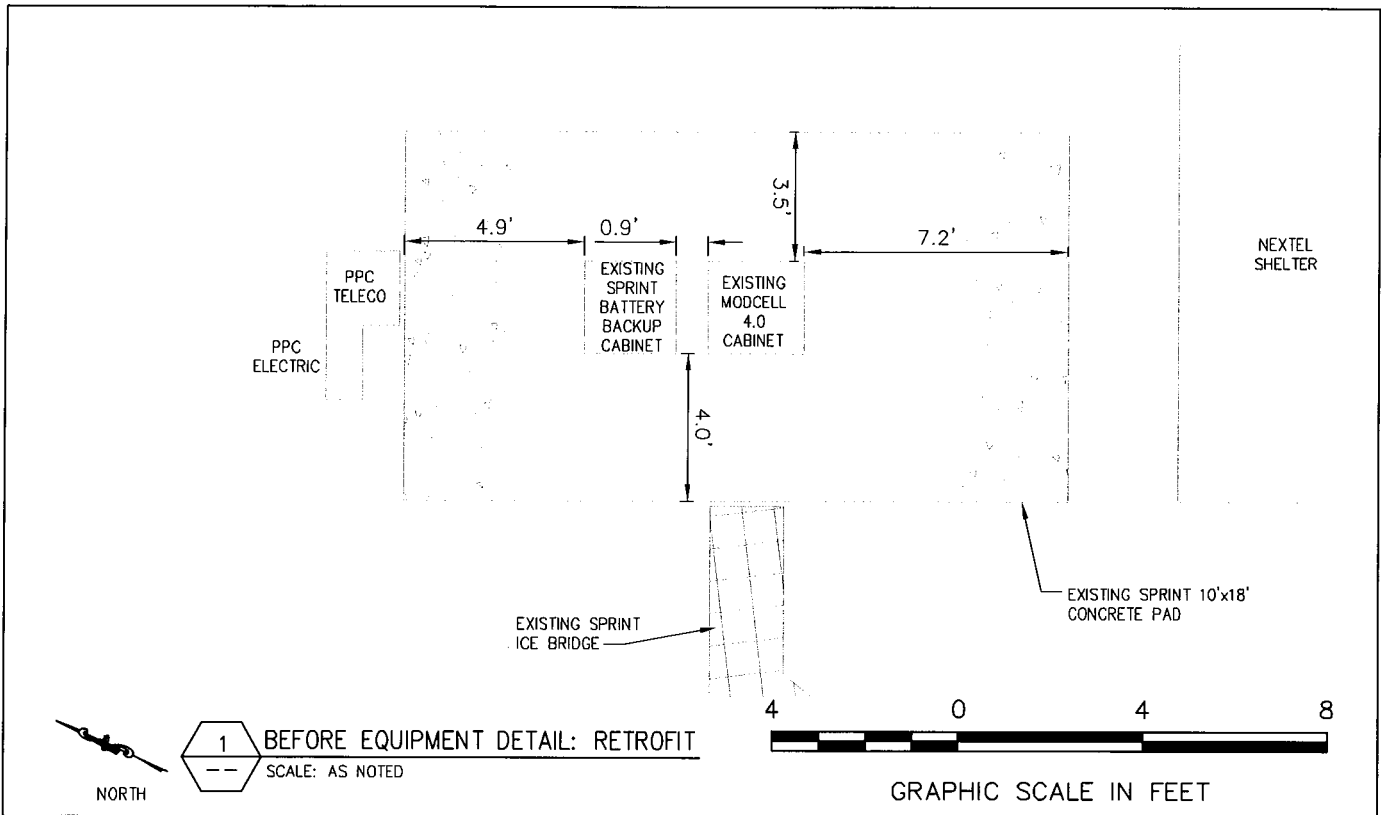

 1 INTERNATIONAL BLVD. MAHWAH, NJ 07495	 11 Herbert Drive Latham, NY 12110 (518) 690-0790	NETWORK VISION SURVEY S2	
		DATE: 6/25/12	REV #: 294-024
SITE NAME: YANKEE LAKE/EAST HAMPTON/TOWN SITE NUMBER: CT33XC018		SITE ADDRESS: 1 PUBLIC WORKS EAST HAMPTON, CT 06032	

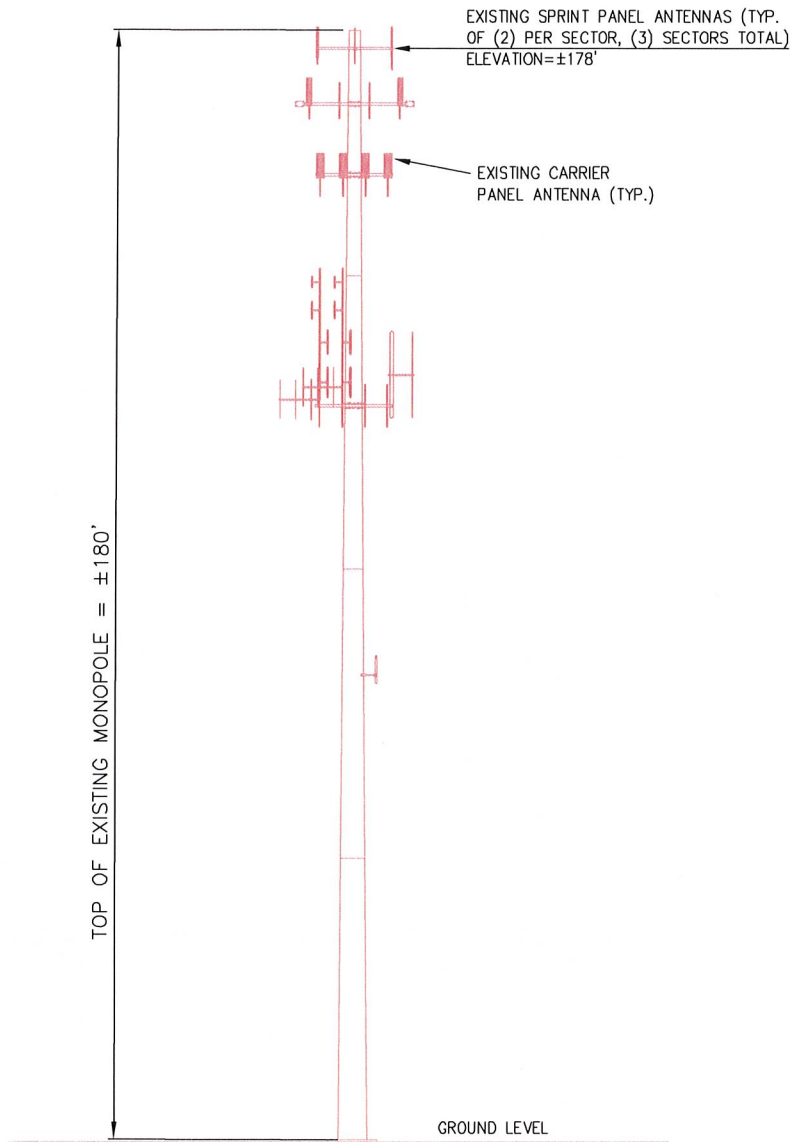

ELEVATION VIEW

1 (BEFORE/DURING/AFTER EQUIPMENT DETAIL)
 --- NOT TO SCALE



SITE NAME: YANKEE LAKE/EAST HAMPTON/TOWN
 SITE NUMBER: CT33XC018



11 Herbert Drive
 Latham, NY 12110
 (518) 690-0790

NETWORK VISION SURVEY

S3

DATE:
6/25/12

REV #:

INFINIGY SITE NUMBER:
294-024

SITE ADDRESS:
1 PUBLIC WORKS
EAST HAMPTON, CT 06032

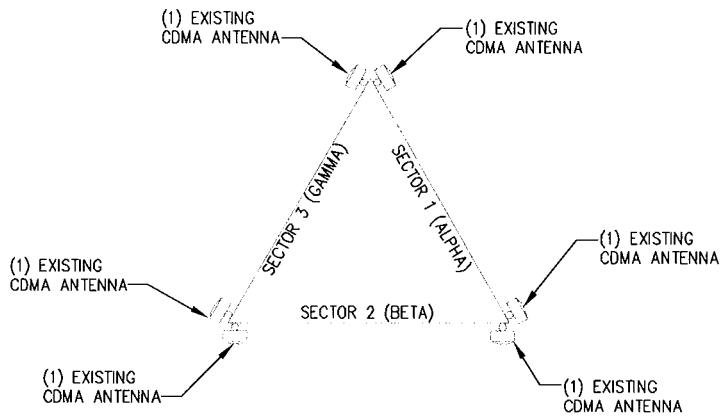

1 BEFORE/DURING/AFTER ANTENNA ARRAY
 --- NOT TO SCALE



1 INTERNATIONAL BLVD.
 MAHWAN, NJ 07495

SITE NAME: YANKEE LAKE/EAST HAMPTON/TOWN
 SITE NUMBER: CT33XC018

infinigy
 engineering

11 Herbert Drive
 Latham, NY 12110
 (518) 690-0790

NETWORK VISION SURVEY S4

DATE:
 6/25/12

REV #:

INFINIGY SITE NUMBER:
 294-024

SITE ADDRESS:

1 PUBLIC WORKS
 EAST HAMPTON, CT 06032