

From: Jason Blinkhorn <jblinkhorn@qualtekwireless.com>
Sent: Wednesday, May 26, 2021 1:21 PM
To: selectman@colchesterct.gov; CSC-DL Siting Council <Siting.Council@ct.gov>
Cc: Karin Turner <kturner@qualtekwireless.com>; Siyuan Liu <sliu@qualtekwireless.com>; Corey Michaud <cmichaud@qualtekwireless.com>; Michael Cypranowski <mcypranowski@qualtekwireless.com>; John Centore <jcentore@qualtekwireless.com>; ATT Closeouts <attcloseouts@empiretelecomm.com>; New England Compliance <newenglandcompliance@empiretelecomm.com>
Subject: CSC SITE EM-AT&T-028-210421 ATT SITE CT5344

EXTERNAL EMAIL: This email originated from outside of the organization. Do not click any links or open any attachments unless you trust the sender and know the content is safe.

CSC team,

We will be looking to start this project 6-5. Please let us know if any additional items are needed.

COP team,

Please note CSC requires additional COP items for this project.

Thank You,

Jason Blinkhorn / Project Manager / 401-787-6007 / jblinkhorn@qualtekwireless.com
16 Esquire Rd, N Billerica MA 01862
125 Depot St, Bellingham, MA 02019



Disclaimer: This email is intended only for the use of the individual or entity to which it is addressed, and may contain information that is privileged, confidential and exempt from disclosure under applicable law. If you received this communication in error, please do not distribute it and notify us immediately by email (administrator@qualtekservices.com) or via telephone (484.804.4500) and delete the original message. Unless expressly stated in this email, nothing in this message or any attachment should be construed as a digital or electronic signature.

POST THIS CARD SO IT IS VISIBLE FROM STREET

ELECTRICAL PERMIT

Fee Paid: \$ 811.00

Received By:

Date Granted: 05/21/2021

Numerical Code:

Permit Number: 21-95E

THIS CERTIFIES THAT SBA TOWERS INC
has permission to:
MODIFICATIONS TO EXISTING CELL TOWER

Located at 48 WESTCHESTER Plat/Map Lot/Block Parcel 06-12 0 038-000 TWR

Provided that the person accepting this Permit shall in every respect conform to the terms of the application on file in this office and to the provisions of the Statutes and Ordinances relating to Zoning, Construction, Alteration and Maintenance of Buildings in the municipality and shall begin work on said building within 6 MONTHS from the date hereof and prosecute the work thereon to a speedy Completion.

Any person who shall violate any of the Statutes and Ordinances relating to Zoning, Construction, Alteration, and Maintenance in the municipality shall be punished by penalties imposed by the State Building Code and Local Zoning Ordinances.

11 Received

BUILDING INSPECTION APPROVALS:

Work shall not proceed until the inspector has approved the various stages of construction.

- 1. Final 7. 13. 19.
- 2. 8. 14. 20.
- 3. 9. 15. 21.
- 4. 10. 16. 22.
- 5. 11. 17. 23.
- 6. 12. 18. 24.

This Permit must be returned for Certificate of Occupancy.

On remote sites this card may be kept within the contractor's vehicle, readily available for inspection.



STATE OF CONNECTICUT
CONNECTICUT SITING COUNCIL

Ten Franklin Square, New Britain, CT 06051

Phone: (860) 827-2935 Fax: (860) 827-2950

E-Mail: siting.council@ct.gov

Web Site: portal.ct.gov/csc

VIA ELECTRONIC MAIL

May 25, 2021

Kristina Cottone
Real Estate Specialist
Smartlink, LLC
85 Rangeway Road
Building 3, Suite 102
North Billerica, MA 01862

RE: **EM-AT&T-028-210421** - AT&T Mobility, LLC notice of intent to modify an existing telecommunications facility located at 48 Westchester Road, Colchester, Connecticut.

Dear Ms. Cottone:

The Connecticut Siting Council (Council) hereby acknowledges your notice to modify this existing telecommunications facility, pursuant to Section 16-50j-73 of the Regulations of Connecticut State Agencies with the following conditions:

1. Any deviation from the proposed modification as specified in this notice and supporting materials with the Council shall render this acknowledgement invalid;
2. Any material changes to this modification as proposed shall require the filing of a new notice with the Council;
3. The Council shall be notified in writing at least two weeks prior to the commencement of site construction activities;
4. Within 45 days after completion of construction, the Council shall be notified in writing that construction has been completed;
5. Any nonfunctioning antenna and associated antenna mounting equipment on this facility owned and operated by AT&T shall be removed within 60 days of the date the antenna ceased to function;
6. The validity of this action shall expire one year from the date of this letter; and
7. The applicant may file a request for an extension of time beyond the one year deadline provided that such request is submitted to the Council not less than 60 days prior to the expiration.

The proposed modifications including the placement of all necessary equipment and shelters within the tower compound are to be implemented as specified here and in your notice dated April 8, 2021. The modifications are in compliance with the exception criteria in Section 16-50j-72 (b) of the Regulations of Connecticut State Agencies as changes to an existing facility site that would not increase tower height, extend the boundaries of the tower site by any dimension, increase noise levels at the tower site boundary by six decibels or more, and increase the total radio frequencies electromagnetic radiation power density

measured at the tower site boundary to or above the standards adopted by the Federal Communications Commission pursuant to Section 704 of the Telecommunications Act of 1996 and by the state Department of Energy and Environmental Protection pursuant to Connecticut General Statutes § 22a-162. This facility has also been carefully modeled to ensure that radio frequency emissions are conservatively below state and federal standards applicable to the frequencies now used on this tower.

This decision is under the exclusive jurisdiction of the Council. Please be advised that the validity of this action shall expire one year from the date of this letter. Any additional change to this facility will require explicit notice to this agency pursuant to Regulations of Connecticut State Agencies Section 16-50j-73. Such notice shall include all relevant information regarding the proposed change with cumulative worst-case modeling of radio frequency exposure at the closest point of uncontrolled access to the tower base, consistent with Federal Communications Commission, Office of Engineering and Technology, Bulletin 65. Thank you for your attention and cooperation.

Sincerely,

s/ Melanie A. Bachman

Melanie A. Bachman
Executive Director

MAB/IN/emr

c: The Honorable Mary Bylone, First Selectman, Town of Colchester (selectman@colchesterct.gov)

SHEET INDEX

NO.	DESCRIPTION
T1	TITLE SHEET
C1	GENERAL NOTES
C2	OVERALL SITE PLAN
C2A	ENLARGED SITE PLAN
C3	ELEVATION VIEW
C4	ANTENNA ORIENTATION PLAN
C5	EQUIPMENT DETAILS
C5A	EQUIPMENT DETAILS
C6	PLUMBING DIAGRAM
C7	GROUNDING DETAILS

DRIVING DIRECTIONS

FROM 550 COCHITUATE RD.:

GET ON 190WEST/MASSACHUETTS TURNPIKE. HEAD NORTHWEST TOWARD LEGGATT MCCALL CONN. TURN LEFT ONTO LEGGATT MCCALL CONN. CONTINUE ONTO BURR STREET. TURN LEFT ONTO COCHITUATE ROAD. USE THE RIGHT LANE TO TAKE THE RAMP TO 190 EAST/MASSPIKE WEST/SPRINGFIELD/BOSTON. KEEP LEFT AT THE FORK, FOLLOW SIGNS FOR I-90 WEST/MASSACHUETTS TURNPIKE/WORCESTER/SPRINGFIELD AND MERGE ONTO I-90 WEST/MASSACHUETTS TURNPIKE. CONTINUE ON I-90 WEST/MASSACHUETTS TURNPIKE. TAKE I-84 TO CT-2 EAST IN COLCHESTER. MERGE ONTO I-90 WEST/MASSACHUETTS TURNPIKE. USE THE RIGHT 2 LANES TO TAKE EXIT 9 FOR I-84 TOWARD HARTFORD CT/NEW YORK CITY. CONTINUE ONTO I-84. USE THE LEFT LANE TO TAKE EXIT 55 FOR CT-2 EAST TOWARD NORWICH. CONTINUE ONTO CT-2 EAST.



LOCATION MAP

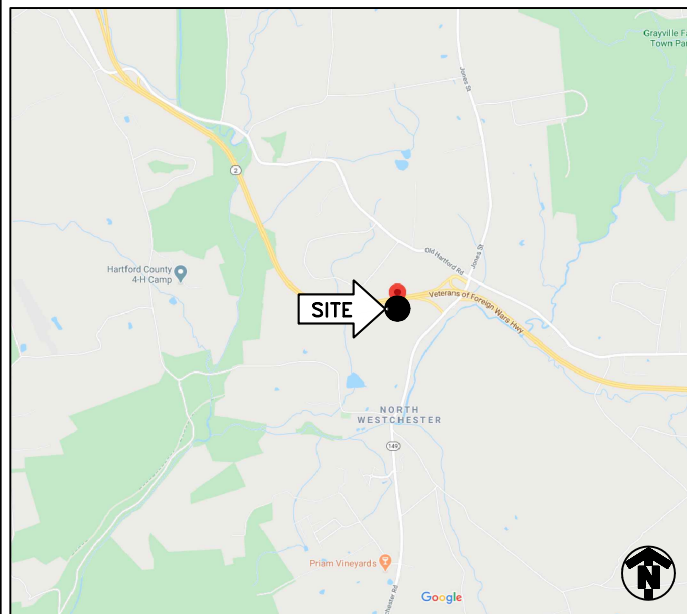

PROJECT
LTE 2C/5G NR/RETROFIT

SITE NAME
COLCHESTER NW

CELL SITE ID
CTL05344

FA SITE NUMBER
10090905

PACE ID
**MRCTB047224/MRCTB047306/MRCTB047310
MRCTB047306/MRCTB047310**

SITE ADDRESS
**48 WESTCHESTER ROAD
COLCHESTER, CT 06415**

STRUCTURE TYPE
MONOPOLE

PROJECT TEAM

PROJECT MANAGER

1033 Watervliet Shaker Rd
Albany, NY 12205
Office # (518) 690-0790
Fax # (518) 690-0793

ENGINEER

- SCOPE OF WORK (PER LTE RFDS, DATED 03/12/2021 V6.00):**
- HANDICAP ACCESS REQUIREMENTS ARE NOT REQUIRED.
 - FACILITY IS UNMANNED AND NOT FOR HUMAN HABITATION.
 - FACILITY HAS NO PLUMBING OR REFRIGERANTS.
 - THIS FACILITY SHALL MEET OR EXCEED ALL FAA AND FCC REGULATORY REQUIREMENTS.
 - ALL NEW MATERIAL SHALL BE FURNISHED AND INSTALLED BY CONTRACTOR UNLESS NOTED OTHERWISE. EQUIPMENT, ANTENNAS/RRU AND CABLES FURNISHED BY OWNER AND INSTALLED BY CONTRACTOR.
- TOWER**
- REMOVE (6) PANEL ANTENNAS
 - INSTALL (6) PANEL ANTENNAS
 - REMOVE (3) RRUS-11 B12
 - INSTALL (3) 4449 B5/B12
 - INSTALL (3) 8843 B2/B66A
 - REMOVE (6) TMA UNITS
 - INSTALL (6) Y CABLES ON DUAL BAND RRR
 - INSTALL HANDRAIL KIT& REINFORCEMENT KIT
- GROUND**
- ADD 6630
 - ADD IDLe CABLE
 - INSTALL (2) 4478 B14
 - RELOCATE SMART BIAS T FROM GSM FEEDER CABLES TO UMTS FEEDER CABLES
 - INSTALL NEW FLEX 16 DOOR CABINET UPGRADE KIT
 - INSTALL (1) DC6 WITH 2 #4 DC CABLE AND (1) FIBER

PROJECT SUMMARY

SITE NAME:	COLCHESTER NW	
CELL SITE ID:	CTL05344	
FA SITE #:	10090905	
SITE ADDRESS:	48 WESTCHESTER ROAD COLCHESTER, CT 06415	
COUNTY:	NEW LONDON	
SITE COORDINATES:		
LATITUDE:	41.5900000° N	(NAD 83)
LONGITUDE:	71.4014000° W	(NAD 83)
RAD CENTER	±157'	(AGL)
LANDLORD:	TBD	
APPLICANT:	AT&T MOBILITY 550 COCHITUATE RD. FRAMINGHAM, MA 01701	
CLIENT REPRESENTATIVE:	SMARTLINK, LLC 85 RANGEWAY RD., BUILDING 3, SUITE 102 NORTH BILLERICA, MA 01862	
CONTACT:	SHARON KEEFE 978-930-3918	
ENGINEER:	INFINIGY 1033 WATERVLIET SHAKER ROAD ALBANY, NY 12205	
CONTACT:	ALEX WELLER (518) 690-0790	
BUILDING CODE:	2018 CT STATE BUILDING CODE 2015 INTERNATIONAL BUILDING CODE ANSI/TIA-222 G 2015 INTERNATIONAL PLUMBING CODE 2015 INTERNATIONAL MECHANICAL CODE 2015 INTERNATIONAL ENERGY CONSERVATION CODE 2017 NFPA 70	
ELECTRICAL CODE:	NATIONAL ELECTRICAL CODE (LATEST EDITION)	

Know what's below. Call before you dig.

TO OBTAIN LOCATION OF PARTICIPANTS UNDERGROUND FACILITIES BEFORE YOU DIG IN CONNECTICUT, CONTACT CALL BEFORE YOU DIG

TOLL FREE: 1-800-922-4455 OR
www.cbyd.com

CONNECTICUT STATUTE REQUIRES MIN OF 2 WORKING DAYS NOTICE BEFORE YOU EXCAVATE

INFINIGY ENGINEERING, PLLC
1033 Watervliet Shaker Rd
Albany, NY 12205
Office # (518) 690-0790
Fax # (518) 690-0793

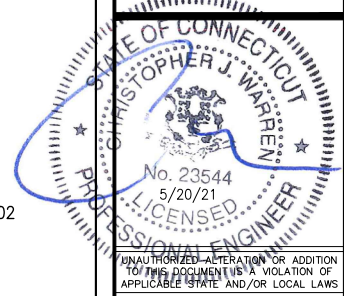

NO UNAUTHORIZED ALTERATION OR ADDITION TO THIS DOCUMENT (IS A VIOLATION OF APPLICABLE STATE AND/OR LOCAL LAWS)

No.	Submission / Revision	App'd	Date
6	ISSUED FOR CONSTRUCTION	JLM	05/20/21
5	REVISED FOR PERMIT	BMM	03/10/21
4	REVISED PER RFDS	BMM	03/05/21
3	REVISED FOR PERMIT	BMM	01/12/21
2	REVISED FOR PERMIT	BMM	12/14/20
1	ISSUED FOR PERMIT	BMM	11/20/20
0	ISSUED FOR REVIEW	BMM	08/14/20

Drawn: BMM Date: 08/14/20
Designed: ASW Date: 08/14/20
Checked: ASW Date: 08/14/20

Project Number: 499-006

Project Title:
**COLCHESTER NW
CTL05344
FA# 10090905
48 WESTCHESTER ROAD
COLCHESTER, CT 06415**

Prepared For:

Drawing Scale:
AS NOTED

Date:
05/20/21

CD

Drawing Title:
TITLE PAGE

Drawing Number:
T1

GENERAL NOTES

PART 1 – GENERAL REQUIREMENTS

- 1.1 THE WORK SHALL COMPLY WITH APPLICABLE NATIONAL CODES AND STANDARDS, LATEST EDITION, AND PORTIONS THEREOF, INCLUDED BUT NOT LIMITED TO THE FOLLOWING:
- A. GR-63-CORE NEBS REQUIREMENTS: PHYSICAL PROTECTION
 - B. GR-78-CORE GENERIC REQUIREMENTS FOR THE PHYSICAL DESIGN AND MANUFACTURE OF TELECOMMUNICATIONS EQUIPMENT.
 - C. NATIONAL FIRE PROTECTION ASSOCIATION CODES AND STANDARDS (NFPA) INCLUDING NFPA 70 (NATIONAL ELECTRICAL CODE – "NEC").
 - D. AND NFPA 101 (LIFE SAFETY CODE).
 - E. AMERICAN SOCIETY FOR TESTING OF MATERIALS (ASTM).
 - F. INSTITUTE OF ELECTRONIC AND ELECTRICAL ENGINEERS (IEEE).
- 1.2 DEFINITIONS:
- A: WORK: THE SUM OF TASKS AND RESPONSIBILITIES IDENTIFIED IN THE CONTRACT DOCUMENTS.
 - B: COMPANY: AT&T CORPORATION
 - C. ENGINEER: SYNONYMOUS WITH ARCHITECT & ENGINEER AND "A&E". THE DESIGN PROFESSIONAL HAVING PROFESSIONAL RESPONSIBILITY FOR DESIGN OF THE PROJECT.
 - D: CONTRACTOR: CONSTRUCTION CONTRACTOR; CONSTRUCTION VENDOR; INDIVIDUAL OR ENTITY WHO AFTER EXECUTION OF A CONTRACT IS BOUND TO ACCOMPLISH THE WORK.
 - E: THIRD PARTY VENDOR OR AGENCY: A VENDOR OR AGENCY ENGAGED SEPARATELY BY THE COMPANY, A&E, OR CONTRACTOR TO PROVIDE MATERIALS OR TO ACCOMPLISH SPECIFIC TASKS RELATED TO BUT NOT INCLUDED IN THE WORK.
- 1.3 POINT OF CONTACT: COMMUNICATION BETWEEN THE COMPANY AND THE CONTRACTOR SHALL FLOW THROUGH THE SINGLE COMPANY SITE DEVELOPMENT SPECIALIST OR OTHER PROJECT COORDINATOR APPOINTED TO MANAGE THE PROJECT FOR THE COMPANY.
- 1.4 ON-SITE SUPERVISION: THE CONTRACTOR SHALL SUPERVISE AND DIRECT THE WORK AND SHALL BE RESPONSIBLE FOR CONSTRUCTION MEANS, METHODS, TECHNIQUES, SEQUENCES, AND PROCEDURES IN ACCORDANCE WITH THE CONTRACT DOCUMENTS. THE CONTRACTOR SHALL EMPLOY A COMPETENT SUPERINTENDENT WHO SHALL BE IN ATTENDANCE AT THE SITE AT ALL TIMES DURING PERFORMANCE OF THE WORK.
- 1.5 DRAWINGS, SPECIFICATIONS AND DETAILS REQUIRED AT JOBSITE: THE CONSTRUCTION CONTRACTOR SHALL MAINTAIN A FULL SET OF THE CONSTRUCTION DRAWINGS, STANDARD CONSTRUCTION DETAILS FOR WIRELESS SITES, AND THE STANDARD CONSTRUCTION SPECIFICATIONS FOR WIRELESS SITES AT THE JOBSITE FROM MOBILIZATION THROUGH CONSTRUCTION COMPLETION.
- A. THE JOBSITE DRAWINGS, SPECIFICATIONS AND DETAILS SHALL BE CLEARLY MARKED DAILY IN PENCIL WITH ANY CHANGES IN CONSTRUCTION OVER WHAT IS DEPICTED IN THE DOCUMENTS. AT CONSTRUCTION COMPLETION, THIS JOBSITE MARKUP SET SHALL BE DELIVERED TO THE COMPANY OR COMPANY'S DESIGNATED REPRESENTATIVE TO BE FORWARDED TO THE COMPANY'S A&E VENDOR FOR PRODUCTION OF "AS-BUILT" DRAWINGS.
- 1.6 USE OF JOB SITE: THE CONTRACTOR SHALL CONFINE ALL CONSTRUCTION AND RELATED OPERATIONS INCLUDING STAGING AND STORAGE OF MATERIALS AND EQUIPMENT, PARKING, TEMPORARY FACILITIES, AND WASTE STORAGE TO THE LEASE PARCEL UNLESS OTHERWISE PERMITTED BY THE CONTRACT DOCUMENTS.
- 1.7 NOTICE TO PROCEED:
- A. NO WORK SHALL COMMENCE PRIOR TO COMPANY'S WRITTEN NOTICE TO PROCEED.
 - B. UPON RECEIVING NOTICE TO PROCEED, CONTRACTOR SHALL FULLY PERFORM ALL WORK NECESSARY TO PROVIDE AT&T WITH AN OPERATIONAL WIRELESS FACILITY.

PART 2 – EXECUTION

- 2.1 TEMPORARY UTILITIES AND FACILITIES: THE CONTRACTOR SHALL BE RESPONSIBLE FOR ALL TEMPORARY UTILITIES AND FACILITIES NECESSARY EXCEPT AS OTHERWISE INDICATED IN THE CONSTRUCTION DOCUMENTS. TEMPORARY UTILITIES AND FACILITIES INCLUDE, POTABLE WATER, HEAT, HVAC, ELECTRICITY, SANITARY FACILITIES, WASTE DISPOSAL FACILITIES, AND TELEPHONE/COMMUNICATION SERVICES. PROVIDE TEMPORARY UTILITIES AND FACILITIES IN ACCORDANCE WITH OSHA AND THE AUTHORITY HAVING JURISDICTION. CONTRACTOR MAY UTILIZE THE COMPANY ELECTRICAL SERVICE IN THE COMPLETION OF THE WORK WHEN IT BECOMES AVAILABLE. USE OF THE LESSORS OR SITE OWNER'S UTILITIES OR FACILITIES IS EXPRESSLY FORBIDDEN EXCEPT AS OTHERWISE ALLOWED IN THE CONTRACT DOCUMENTS.
- 2.2 ACCESS TO WORK: THE CONTRACTOR SHALL PROVIDE ACCESS TO THE JOB SITE FOR AUTHORIZED COMPANY PERSONNEL AND AUTHORIZED REPRESENTATIVES OF THE ARCHITECT/ENGINEER DURING ALL PHASES OF THE WORK.
- 2.3 TESTING: REQUIREMENTS FOR TESTING BY THIS CONTRACTOR SHALL BE AS INDICATED HERewith, ON THE CONSTRUCTION DRAWINGS, AND IN THE INDIVIDUAL SECTIONS OF THESE SPECIFICATIONS. SHOULD COMPANY CHOOSE TO ENGAGE ANY THIRD-PARTY TO CONDUCT ADDITIONAL TESTING, THE CONTRACTOR SHALL COOPERATE WITH AND PROVIDE A WORK AREA FOR COMPANY'S TEST AGENCY.

- 2.4 COMPANY FURNISHED MATERIAL AND EQUIPMENT: ALL HANDLING, STORAGE AND INSTALLATION OF COMPANY FURNISHED MATERIAL AND EQUIPMENT SHALL BE IN ACCORDANCE WITH THE REQUIREMENTS OF THE CONTRACT DOCUMENTS AND WITH THE MANUFACTURER'S INSTRUCTIONS AND RECOMMENDATIONS.
- A. CONTRACTOR SHALL PROCURE ALL OTHER REQUIRED WORK RELATED MATERIALS NOT PROVIDED BY AT&T TO SUCCESSFULLY CONSTRUCT A WIRELESS FACILITY.
- 2.5 DIMENSIONS: VERIFY DIMENSIONS INDICATED ON DRAWINGS WITH FIELD DIMENSIONS BEFORE FABRICATION OR ORDERING OF MATERIALS. DO NOT SCALE DRAWINGS.
- 2.6 EXISTING CONDITIONS: NOTIFY THE COMPANY REPRESENTATIVE OF EXISTING CONDITIONS DIFFERING FROM THOSE INDICATED ON THE DRAWINGS. DO NOT REMOVE OR ALTER STRUCTURAL COMPONENTS WITHOUT PRIOR WRITTEN APPROVAL FROM THE ARCHITECT AND ENGINEER.

PART 3 – RECEIPT OF MATERIAL & EQUIPMENT

- 3.1 RECEIPT OF MATERIAL AND EQUIPMENT: CONTRACTOR IS RESPONSIBLE FOR AT&T PROVIDED MATERIAL AND EQUIPMENT AND UPON RECEIPT SHALL:
- A. ACCEPT DELIVERIES AS SHIPPED AND TAKE RECEIPT.
 - B. VERIFY COMPLETENESS AND CONDITION OF ALL DELIVERIES.
 - C. TAKE RESPONSIBILITY FOR EQUIPMENT AND PROVIDE INSURANCE PROTECTION AS REQUIRED IN AGREEMENT.
 - D. RECORD ANY DEFECTS OR DAMAGES AND WITHIN TWENTY-FOUR HOURS AFTER RECEIPT, REPORT TO AT&T OR ITS DESIGNATED PROJECT REPRESENTATIVE OF SUCH.
 - E. PROVIDE SECURE AND NECESSARY WEATHER PROTECTED WAREHOUSING.
 - F. COORDINATE SAFE AND SECURE TRANSPORTATION OF MATERIAL AND EQUIPMENT, DELIVERING AND OFF-LOADING FROM CONTRACTOR'S WAREHOUSE TO SITE.

PART 4 – GENERAL REQUIREMENTS FOR CONSTRUCTION

- 4.1 CONTRACTOR SHALL KEEP THE SITE FREE FROM ACCUMULATING WASTE MATERIAL, DEBRIS, AND TRASH. AT THE COMPLETION OF THE WORK, CONTRACTOR SHALL REMOVE FROM THE SITE ALL REMAINING RUBBISH, IMPLEMENTS, TEMPORARY FACILITIES, AND SURPLUS MATERIALS.
- 4.2 EQUIPMENT ROOMS SHALL AT ALL TIMES BE MAINTAINED "BROOM CLEAN" AND CLEAR OF DEBRIS.
- 4.3 CONTRACTOR SHALL TAKE ALL REASONABLE PRECAUTIONS TO DISCOVER AND LOCATE ANY HAZARDOUS CONDITION.
- A. IN THE EVENT CONTRACTOR ENCOUNTERS ANY HAZARDOUS CONDITION WHICH HAS NOT BEEN ABATED OR OTHERWISE MITIGATED, CONTRACTOR AND ALL OTHER PERSONS SHALL IMMEDIATELY STOP WORK IN THE AFFECTED AREA AND NOTIFY COMPANY IN WRITING. THE WORK IN THE AFFECTED AREA SHALL NOT BE RESUMED EXCEPT BY WRITTEN NOTIFICATION BY COMPANY.
 - B. CONTRACTOR AGREES TO USE CARE WHILE ON THE SITE AND SHALL NOT TAKE ANY ACTION THAT WILL OR MAY RESULT IN OR CAUSE THE HAZARDOUS CONDITION TO BE FURTHER RELEASED IN THE ENVIRONMENT, OR TO FURTHER EXPOSE INDIVIDUALS TO THE HAZARD.
- 4.4 CONTRACTOR'S ACTIVITIES SHALL BE RESTRICTED TO THE PROJECT LIMITS. SHOULD AREAS OUTSIDE THE PROJECT LIMITS BE AFFECTED BY CONTRACTOR'S ACTIVITIES, CONTRACTOR SHALL IMMEDIATELY RETURN THEM TO ORIGINAL CONDITION.
- 4.5 CONDUCT TESTING AS REQUIRED HEREIN.

PART 5 – TESTS AND INSPECTIONS

- 5.1 TESTS AND INSPECTIONS:
- A. THE CONTRACTOR SHALL BE RESPONSIBLE FOR ALL CONSTRUCTION TESTS, INSPECTIONS AND PROJECT DOCUMENTATION.
 - B. CONTRACTOR SHALL COORDINATE TEST AND INSPECTION SCHEDULES WITH COMPANY'S REPRESENTATIVE WHO MUST BE ON SITE TO WITNESS SUCH TESTS AND INSPECTIONS.
 - C. WHEN THE USE OF A THIRD PARTY INDEPENDENT TESTING AGENCY IS REQUIRED, THE AGENCY THAT IS SELECTED MUST PERFORM SUCH WORK ON A REGULAR BASIS IN THE STATE WHERE THE PROJECT IS LOCATED AND HAVE A THOROUGH UNDERSTANDING OF LOCAL AVAILABLE MATERIALS, INCLUDING THE SOIL, ROCK, AND GROUNDWATER CONDITIONS.
 - D. THE THIRD PARTY TESTING AGENCY IS TO BE FAMILIAR WITH THE APPLICABLE REQUIREMENTS FOR THE TESTS TO BE DONE, EQUIPMENT TO BE USED, AND ASSOCIATED HEALTH AND SAFETY ISSUES.
 - E. SITE RESISTANCE TO EARTH TESTING PER EXHIBIT: CELL SITE GROUNDING SYSTEM DESIGN.

- F. ANTENNA AND COAX SWEEP TESTS PER EXHIBIT: ANTENNA TRANSMISSION LINE ACCEPTANCE STANDARDS.
- G. ALL OTHER TESTS REQUIRED BY COMPANY OR JURISDICTION.

PART 6 – TRENCHING AND BACKFILLING

- 6.1 TRENCHING AND BACKFILLING: THE CONTRACTOR SHALL PERFORM ALL EXCAVATION OF EVERY DESCRIPTION AND OF WHATEVER SUBSTANCES ENCOUNTERED, TO THE DEPTHS INDICATED ON THE CONSTRUCTION DRAWINGS OR AS OTHERWISE SPECIFIED.
- A. PROTECTION OF EXISTING UTILITIES: THE CONTRACTOR SHALL CHECK WITH THE LOCAL UTILITIES AND THE RESPECTIVE UTILITY LOCATOR COMPANIES PRIOR TO STARTING EXCAVATION OPERATIONS IN EACH RESPECTIVE AREA TO ASCERTAIN THE LOCATIONS OF KNOWN UTILITY LINES. THE LOCATIONS, NUMBER AND TYPES OF EXISTING UTILITY LINES DETAILED ON THE CONSTRUCTION DRAWINGS ARE APPROXIMATE AND DO NOT REPRESENT EXACT INFORMATION. THE CONTRACTOR SHALL BE RESPONSIBLE FOR REPAIRING ALL LINES DAMAGED DURING EXCAVATION AND ALL ASSOCIATED OPERATIONS. ALL UTILITY LINES UNCOVERED DURING THE EXCAVATION OPERATIONS, SHALL BE PROTECTED FROM DAMAGE DURING EXCAVATION AND ASSOCIATED OPERATIONS. ALL REPAIRS SHALL BE APPROVED BY THE UTILITY COMPANY.
 - B. HAND DIGGING: UNLESS APPROVED IN WRITING OTHERWISE, ALL DIGGING WITHIN AN EXISTING CELL SITE COMPOUND IS TO BE DONE BY HAND.
 - C. DURING EXCAVATION, MATERIAL SUITABLE FOR BACKFILLING SHALL BE STOCKPILED IN AN ORDERLY MANNER A SUFFICIENT DISTANCE FROM THE BANKS OF THE TRENCH TO AVOID OVERLOADING AND TO PREVENT SLIDES OR CAVE-INS. ALL EXCAVATED MATERIALS NOT REQUIRED OR SUITABLE FOR BACKFILL SHALL BE REMOVED AND DISPOSED OF AT THE CONTRACTOR'S EXPENSE.
 - D. GRADING SHALL BE DONE AS MAY BE NECESSARY TO PREVENT SURFACE WATER FROM FLOWING INTO TRENCHES OR OTHER EXCAVATIONS, AND ANY WATER ACCUMULATING THEREIN SHALL BE REMOVED BY PUMPING OR BY OTHER APPROVED METHOD.
 - E. SHEETING AND SHORING SHALL BE DONE AS NECESSARY FOR THE PROTECTION OF THE WORK AND FOR THE SAFETY OF PERSONNEL. UNLESS OTHERWISE INDICATED, EXCAVATION SHALL BE BY OPEN CUT, EXCEPT THAT SHORT SECTIONS OF A TRENCH MAY BE TUNNELED IF, THE CONDUIT CAN BE SAFELY AND PROPERLY INSTALLED AND BACKFILL CAN BE PROPERLY TAMPED IN SUCH TUNNEL SECTIONS. EARTH EXCAVATION SHALL COMPRISE ALL MATERIALS AND SHALL INCLUDE CLAY, SILT, SAND, MUCK, GRAVEL, HARDPAN, LOOSE SHALE, AND LOOSE STONE.
 - F. TRENCHES SHALL BE OF NECESSARY WIDTH FOR THE PROPER LAYING OF THE CONDUIT OR CABLE, AND THE BANKS SHALL BE AS NEARLY VERTICAL AS PRACTICABLE. THE BOTTOM OF THE TRENCHES SHALL BE ACCURATELY GRADED TO PROVIDE UNIFORM BEARING AND SUPPORT FOR EACH SECTION OF THE CONDUIT OR CABLE ON UNDISTURBED SOIL AT EVERY POINT ALONG ITS ENTIRE LENGTH. EXCEPT WHERE ROCK IS ENCOUNTERED, CARE SHALL BE TAKEN NOT TO EXCAVATE BELOW THE DEPTHS INDICATED. WHERE ROCK EXCAVATIONS ARE NECESSARY, THE ROCK SHALL BE EXCAVATED TO A MINIMUM OVER DEPTH OF 6 INCHES BELOW THE TRENCH DEPTHS INDICATED ON THE CONSTRUCTION DRAWINGS OR SPECIFIED. OVER DEPTHS IN THE ROCK EXCAVATION AND UNAUTHORIZED OVER DEPTHS SHALL BE THOROUGHLY BACK FILLED AND TAMPED TO THE APPROPRIATE GRADE. WHENEVER WET OR OTHERWISE UNSTABLE SOIL THAT IS INCAPABLE OF PROPERLY SUPPORTING THE CONDUIT OR CABLE IS ENCOUNTERED IN THE BOTTOM OF THE TRENCH, SUCH SOLID SHALL BE REMOVED TO A MINIMUM OVER DEPTH OF 6 INCHES AND THE TRENCH BACKFILLED TO THE PROPER GRADE WITH EARTH OF OTHER SUITABLE MATERIAL, AS HEREINAFTER SPECIFIED.
 - G. BACKFILLING OF TRENCHES. TRENCHES SHALL NOT BE BACKFILLED UNTIL ALL SPECIFIED TESTS HAVE BEEN PERFORMED AND ACCEPTED. WHERE COMPACTED BACKFILL IS NOT INDICATED THE TRENCHES SHALL BE CAREFULLY BACKFILLED WITH SELECT MATERIAL SUCH AS EXCAVATED SOILS THAT ARE FREE OF ROOTS, SOD, RUBBISH OR STONES, DEPOSITED IN 6 INCH LAYERS AND THOROUGHLY AND CAREFULLY RAMMED UNTIL THE CONDUIT OR CABLE HAS A COVER OF NOT LESS THAN 1 FOOT. THE REMAINDER OF THE BACKFILL MATERIAL SHALL BE GRANULAR IN NATURE AND SHALL NOT CONTAIN ROOTS, SOD, RUBBING, OR STONES OF 2-1/2 INCH MAXIMUM DIMENSION. BACKFILL SHALL BE CAREFULLY PLACED IN THE TRENCH AND IN 1 FOOT LAYERS AND EACH LAYER TAMPED. SETTLING THE BACKFILL WITH WATER WILL BE PERMITTED. THE SURFACE SHALL BE GRADED TO A REASONABLE UNIFORMITY AND THE MOUNDING OVER THE TRENCHES LEFT IN A UNIFORM AND NEAT CONDITION.

SYMBOL	DESCRIPTION
	CIRCUIT BREAKER
	NON-FUSIBLE DISCONNECT SWITCH
	FUSIBLE DISCONNECT SWITCH
	SURFACE MOUNTED PANEL BOARD
	TRANSFORMER
	KILOWATT HOUR METER
	JUNCTION BOX
	PULL BOX TO NEC/TELCO STANDARDS
-----	UNDERGROUND UTILITIES
	EXOTHERMIC WELD CONNECTION
	MECHANICAL CONNECTION
	GROUND ROD
	GROUND ROD WITH INSPECTION SLEEVE
	GROUND BAR
	120AC DUPLEX RECEPTACLE
	GROUND CONDUCTOR
	DC POWER AND FIBER OPTIC TRUNK CABLES
	DC POWER CABLES

REPRESENTS DETAIL NUMBER
 REF. DRAWING NUMBER

ABBREVIATIONS

CIGBE	COAX ISOLATED GROUND BAR EXTERNAL
MIGB	MASTER ISOLATED GROUND BAR
SST	SELF SUPPORTING TOWER
GPS	GLOBAL POSITIONING SYSTEM
TYP.	TYPICAL
DWG	DRAWING
BCW	BARE COPPER WIRE
BFG	BELOW FINISH GRADE
PVC	POLYVINYL CHLORIDE
CAB	CABINET
C	CONDUIT
SS	STAINLESS STEEL
G	GROUND
AWG	AMERICAN WIRE GAUGE
RGS	RIGID GALVANIZED STEEL
AHJ	AUTHORITY HAVING JURISDICTION
TTLNA	TOWER TOP LOW NOISE AMPLIFIER
UNO	UNLESS NOTED OTHERWISE
EMT	ELECTRICAL METALLIC TUBING
AGL	ABOVE GROUND LEVEL

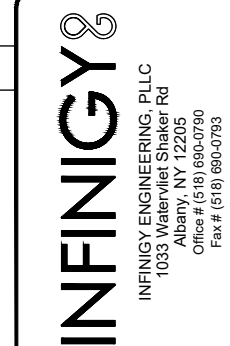

INFINIGY ENGINEERING, PLLC
 1033 Waterliet Shaker Rd
 Albany, NY 12205
 Office # (518) 690-0790
 Fax # (518) 690-0793

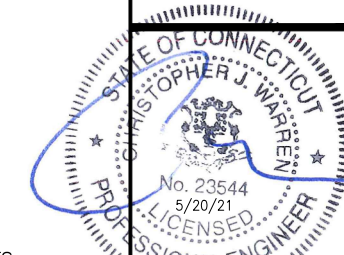

UNAUTHORIZED ALTERATION OR ADDITION TO THIS DOCUMENT IS A VIOLATION OF APPLICABLE STATE AND/OR LOCAL LAWS

6	ISSUED FOR CONSTRUCTION	JM	05/20/21
5	REVISED FOR PERMIT	BMM	03/10/21
4	REVISED PER REFS	BMM	03/05/21
3	REVISED FOR PERMIT	BMM	01/12/21
2	REVISED FOR PERMIT	BMM	12/14/20
1	ISSUED FOR PERMIT	BMM	11/20/20
0	ISSUED FOR REVIEW	BMM	08/14/20
No.	Submital / Revision	App'd	Date
Drawn:	BMM	Date:	08/14/20
Designed:	ASW	Date:	08/14/20
Checked:	ASW	Date:	08/14/20
Project Number:	499-006		
Project Title:	COLCHESTER NW		
	CTL05344		
	FA# 10090905		
	48 WESTCHESTER ROAD		
	COLCHESTER, CT 06415		

Prepared For:

Drawing Scale:
 AS NOTED

Date:
 05/20/21

Drawing Title
GENERAL NOTES

Drawing Number
C1

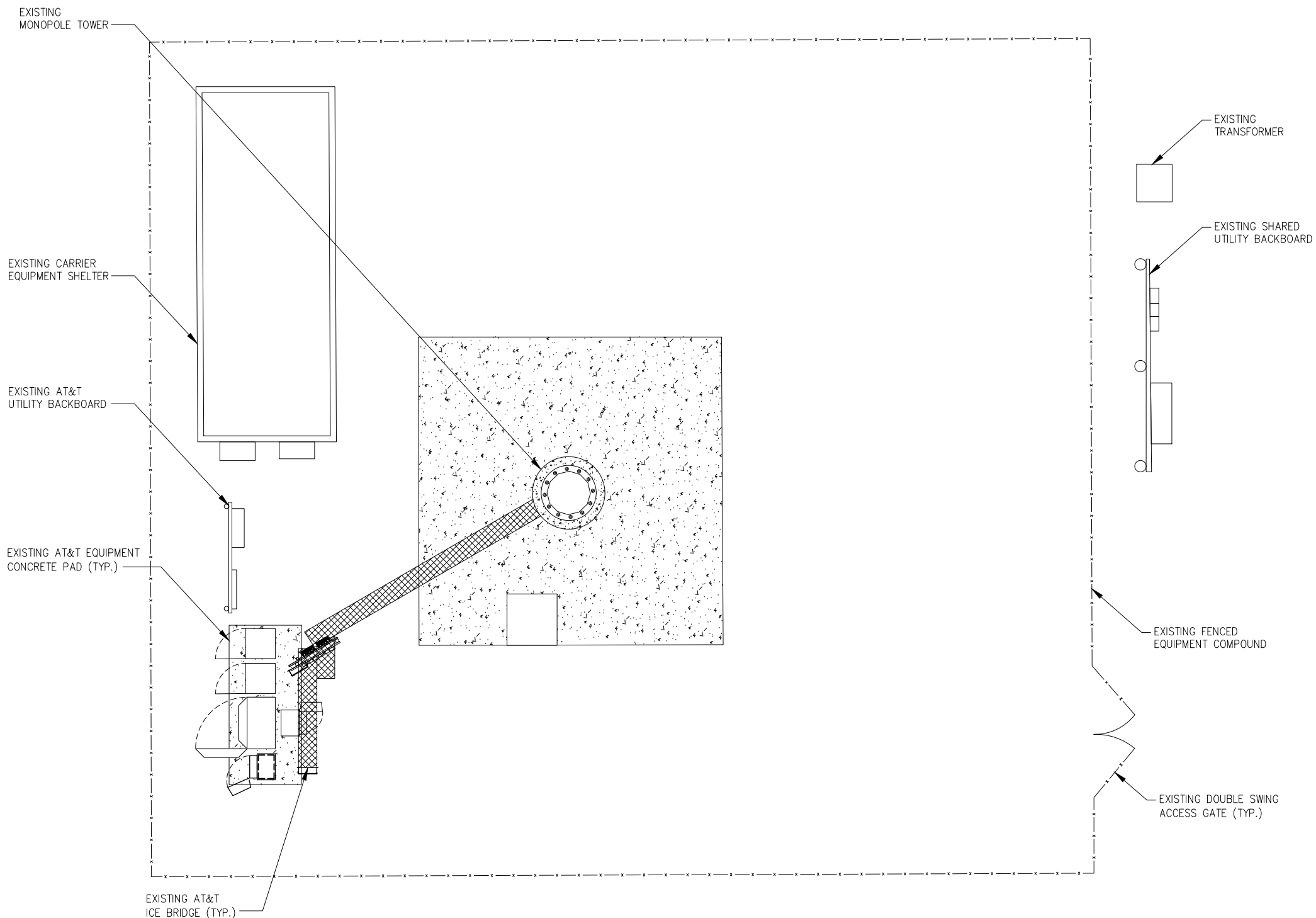

BASEMAPPING PREPARED FROM A SITE WALK PERFORMED BY INFINIGY ENGINEERING AND PROVIDED INFORMATION, AND DOES NOT REPRESENT AN ACTUAL FIELD SURVEY.

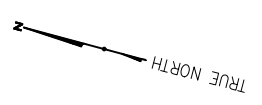

1 SITE PLAN
SCALE: AS NOTED

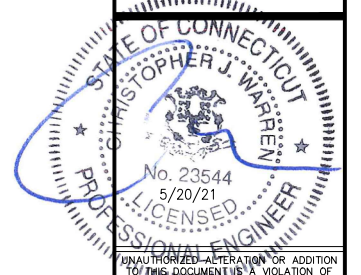
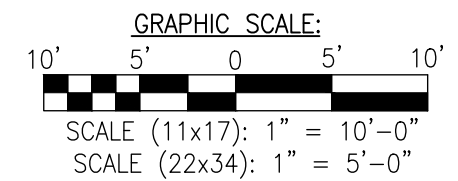

UNAUTHORIZED ALTERATION OR ADDITION TO THIS DOCUMENT IS A VIOLATION OF APPLICABLE STATE AND/OR LOCAL LAWS.

No.	Submital / Revision	App'd	Date
6	ISSUED FOR CONSTRUCTION	JLM	05/20/21
5	REVISED FOR PERMIT	BMM	03/10/21
4	REVISED PER REFS	BMM	03/05/21
3	REVISED FOR PERMIT	BMM	01/12/21
2	REVISED FOR PERMIT	BMM	12/14/20
1	ISSUED FOR PERMIT	BMM	11/20/20
0	ISSUED FOR REVIEW	BMM	08/14/20

Drawn: BMM Date: 08/14/20
Designed: ASW Date: 08/14/20
Checked: ASW Date: 08/14/20

Project Number: 499-006
Project Title: COLCHESTER NW
CTL05344
FA# 10090905
48 WESTCHESTER ROAD
COLCHESTER, CT 06415



Drawing Scale: AS NOTED
Date: 05/20/21
CD

Drawing Title: OVERALL SITE PLAN

Drawing Number: C2

INFINIGY
INFINIGY ENGINEERING, PLLC
1033 Watervliet Shaker Rd
Albany, NY 12205
Office # (518) 690-0790
Fax # (518) 690-0793



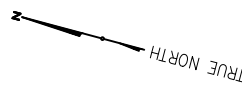
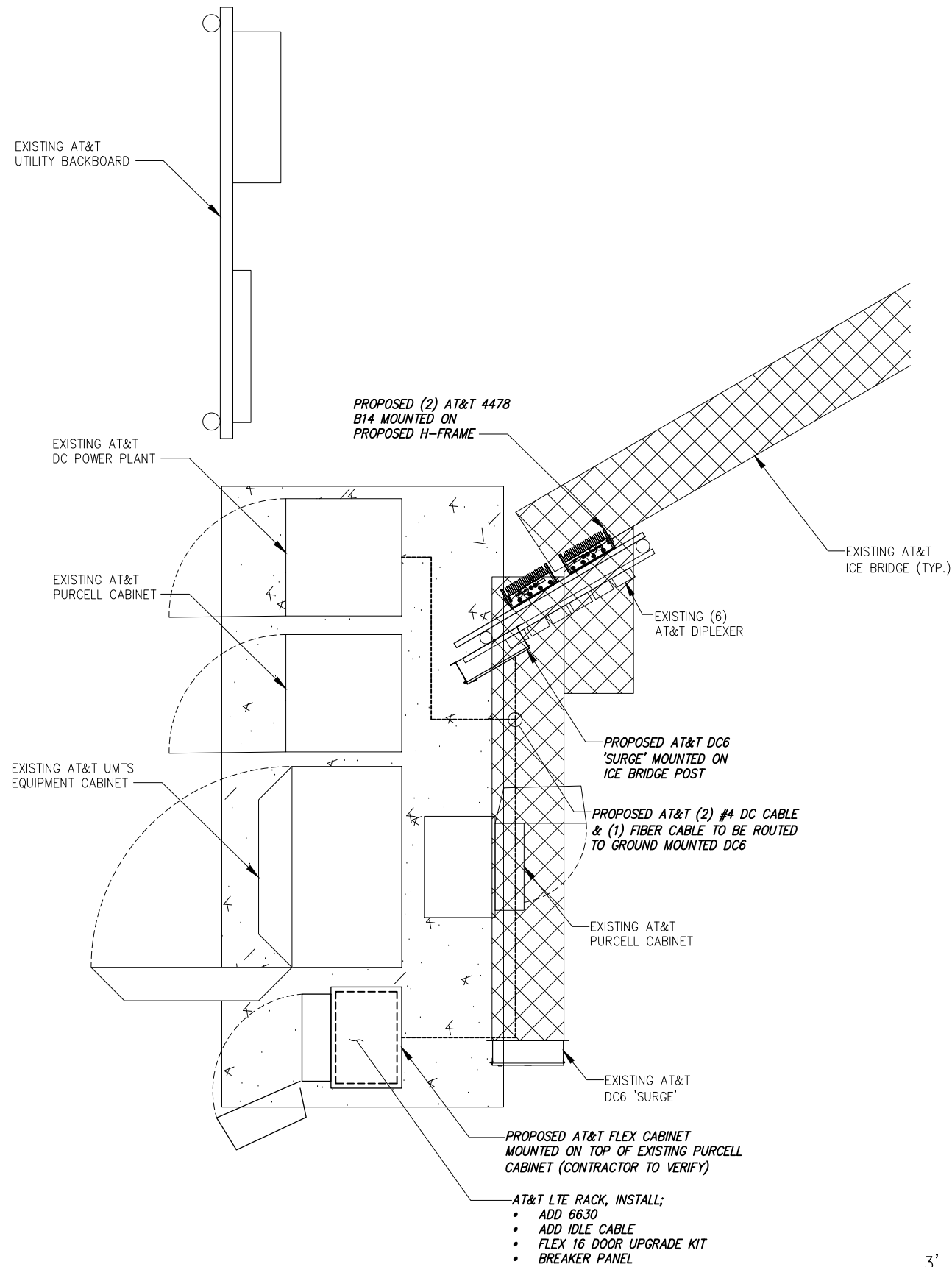

1 ENLARGED EQUIPMENT PLAN
SCALE: AS NOTED

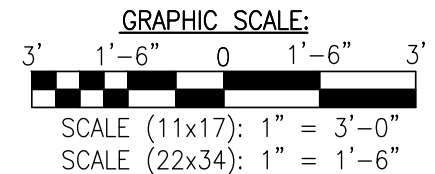

BASEMAPPING PREPARED FROM A SITE WALK PERFORMED BY INFINIGY ENGINEERING AND PROVIDED INFORMATION, AND DOES NOT REPRESENT AN ACTUAL FIELD SURVEY.



UNAUTHORIZED ALTERATION OR ADDITION TO THIS DOCUMENT IS A VIOLATION OF APPLICABLE STATE AND/OR LOCAL LAWS

No.	Submital / Revision	App'd	Date
6	ISSUED FOR CONSTRUCTION	JLM	05/20/21
5	REVISED FOR PERMIT	BMM	03/10/21
4	REVISED PER REFS	BMM	03/05/21
3	REVISED FOR PERMIT	BMM	01/12/21
2	REVISED FOR PERMIT	BMM	12/14/20
1	ISSUED FOR PERMIT	BMM	11/20/20
0	ISSUED FOR REVIEW	BMM	08/14/20

Drawn: BMM Date: 08/14/20
Designed: ASW Date: 08/14/20
Checked: ASW Date: 08/14/20

Project Number: 499-006

Project Title:
COLCHESTER NW
CTL05344
FA# 10090905
48 WESTCHESTER ROAD
COLCHESTER, CT 06415



Drawing Scale: AS NOTED
Date: 05/20/21
CD

Drawing Title
ENLARGED SITE PLAN

Drawing Number
C2A

NOTE:

- FOR STRUCTURAL INFORMATION PERTAINING TO THE ANTENNA MOUNT, SEE 'MOUNT ANALYSIS REPORT' COMPLETED BY INFINIGY, DATED 03/02/21
- INFINIGY ENGINEERING HAS NOT EVALUATED THE TOWER LOADING FOR THIS SITE, AND ASSUMES NO RESPONSIBILITY FOR ITS STRUCTURAL INTEGRITY REGARDING ITS EXISTING OR PROPOSED LOADING. FINAL INSTALLATION TO COMPLY STRUCTURAL ANALYSIS.

NOTE:

- 3' MINIMUM SEPARATION BETWEEN ALL LTE ANTENNAS
- 6' MINIMUM SEPARATION BETWEEN 700 BC/700 DE ANTENNAS

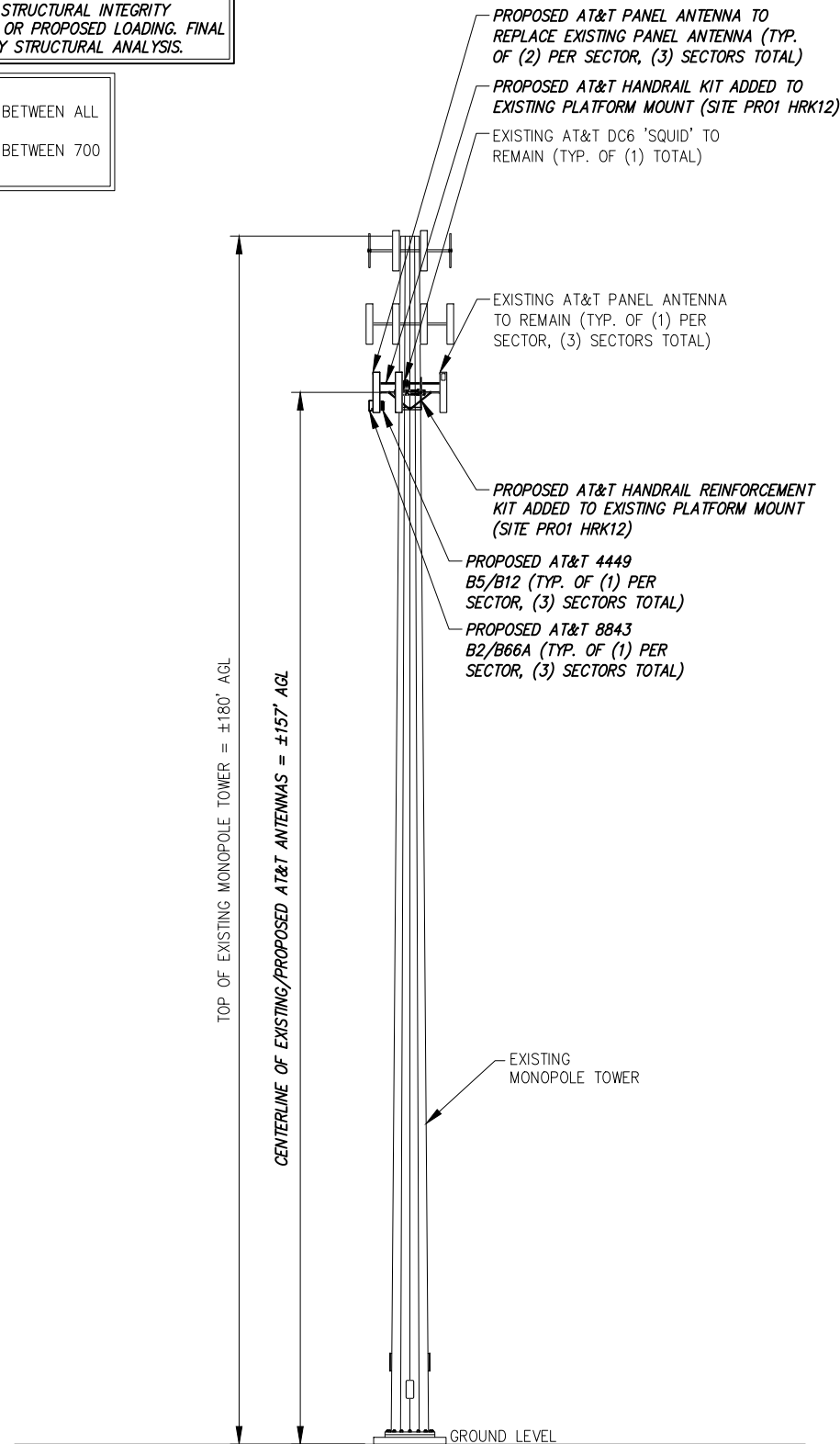

1 ELEVATION VIEW
--- NOT TO SCALE

FINAL ANTENNA CONFIGURATION & CABLE SCHEDULE BASED ON LTE RFDS DATED 03/12/2021 V6.00

SECTOR	ANTENNA POSITION	ANTENNA STATUS & TECHNOLOGY	ANTENNA MANF/MODEL	TMA/DIPLEXER	RRUS	AZIMUTH	ANTENNA Ø HEIGHT	CABLE FEEDER		RAYCAP UNIT
								TYPE	LENGTH	
ALPHA	A-1	(E) UMTS 850	POWERWAVE 7770	--	--	60°	±157'	(2) (E) 1-5/8" COAX CABLES	±190'	(1) (E) DC6 'SQUID'
	A-2	--	--	--	--	--	--	--	--	
	A-3	(P) LTE 700/AWS	CCI HPA65R-BU4A	--	(1) (P) 4478 B14 (GROUND MOUNTED)	60°	±157'	(2) (E) 1-5/8" COAX CABLES	±190'	
	A-4	(P) LTE 700/850/1900/5G 850	CCI DMP65R-BU4DA	--	(1) (P) 4449 B5/B12 (1) (P) 8843 B2/B66A	60°	±157'	(2) (P) Y-CABLES (1) (E) FIBER CABLE (2) (E) DC CABLES	±190'	
BETA	B-1	(E) UMTS 850	POWERWAVE 7770	--	--	185°	±157'	(2) (E) 1-5/8" COAX CABLES	±190'	
	B-2	--	--	--	--	--	--	--	--	
	B-3	(P) LTE 700/850/1900/5G 850	CCI HPA65R-BU4A	--	(1) (P) 4478 B14 (GROUND MOUNTED)	185°	±157'	(2) (E) 1-5/8" COAX CABLES	±190'	
	B-4	(P) LTE 700/AWS	CCI DMP65R-BU4DA	--	(1) (P) 4449 B5/B12 (1) (P) 8843 B2/B66A	185°	±157'	(2) (P) Y-CABLES SEE A-4 FOR CABLE INFORMATION	--	
GAMMA	G-1	(E) UMTS 850	POWERWAVE 7770	--	--	295°	±157'	(2) (E) 1-5/8" COAX CABLES	±190'	
	G-2	--	--	--	--	--	--	--	--	
	G-3	(P) LTE 700/850/1900/5G 850	CCI HPA65R-BU8A	--	(1) (P) 4478 B14 (GROUND MOUNTED)	295°	±157'	(2) (E) 1-5/8" COAX CABLES	±190'	
	G-4	(P) LTE 700/AWS	CCI DMP65R-BU8DA	--	(1) (P) 4449 B5/B12 (1) (P) 8843 B2/B66A	295°	±157'	(2) (P) Y-CABLES SEE A-4 FOR CABLE INFORMATION	--	

2 AT&T ANTENNA SCHEDULE
--- NOT TO SCALE

INFINIGY
INFINIGY ENGINEERING, PLLC
1033 Watervliet Shaker Rd
Albany, NY 12205
Office # (518) 690-0790
Fax # (518) 690-0793

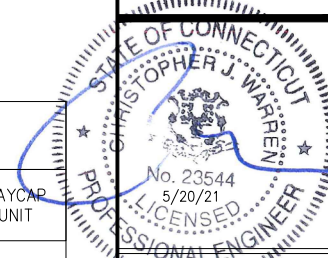

UNAUTHORIZED REPRODUCTION OR ADDITION TO THIS DOCUMENT IS A VIOLATION OF APPLICABLE STATE AND/OR LOCAL LAWS

6	ISSUED FOR CONSTRUCTION	JLM	05/20/21
5	REVISED FOR PERMIT	BMM	03/10/21
4	REVISED PER RFDS	BMM	03/05/21
3	REVISED FOR PERMIT	BMM	01/12/21
2	REVISED FOR PERMIT	BMM	12/14/20
1	ISSUED FOR PERMIT	BMM	11/20/20
0	ISSUED FOR REVIEW	BMM	08/14/20

No. Submittal / Revision / App'd / Date

Drawn: BMM Date: 08/14/20
Designed: ASW Date: 08/14/20
Checked: ASW Date: 08/14/20

Project Number: 499-006

Project Title:
COLCHESTER NW
CTL05344
FA# 10090905
48 WESTCHESTER ROAD
COLCHESTER, CT 06415



Drawing Scale: AS NOTED
Date: 05/20/21
CD

Drawing Title:
ELEVATION VIEW

Drawing Number:
C3

NOTE:

- FOR STRUCTURAL INFORMATION PERTAINING TO THE ANTENNA MOUNT, SEE 'MOUNT ANALYSIS REPORT' COMPLETED BY INFINIGY, DATED 03/02/21
- INFINIGY ENGINEERING HAS NOT EVALUATED THE TOWER LOADING FOR THIS SITE, AND ASSUMES NO RESPONSIBILITY FOR ITS STRUCTURAL INTEGRITY REGARDING ITS EXISTING OR PROPOSED LOADING. FINAL INSTALLATION TO COMPLY STRUCTURAL ANALYSIS.

NOTE:

- 3' MINIMUM SEPARATION BETWEEN ALL LTE ANTENNAS
- 6' MINIMUM SEPARATION BETWEEN 700 BC/700 DE ANTENNAS

ALL EXISTING AND PROPOSED RRUS MOUNTED BEHIND ANTENNAS MUST BE A MINIMUM OF 12" BEHIND THE BACK OF PANEL ANTENNA

INFINIGY
 INFINIGY ENGINEERING, PLLC
 1033 Watervliet Shaker Rd
 Albany, NY 12205
 Office # (518) 690-0790
 Fax # (518) 690-0793

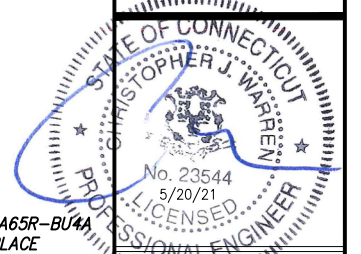

UNAUTHORIZED REPRODUCTION OR ADDITION TO THIS DOCUMENT IS A VIOLATION OF APPLICABLE STATE AND/OR LOCAL LAWS

No.	Submital / Revision	App'd	Date
6	ISSUED FOR CONSTRUCTION	JLM	05/20/21
5	REVISED FOR PERMIT	BMM	03/10/21
4	REVISED PER RFDS	BMM	03/05/21
3	REVISED FOR PERMIT	BMM	01/12/21
2	REVISED FOR PERMIT	BMM	12/14/20
1	ISSUED FOR PERMIT	BMM	11/20/20
0	ISSUED FOR REVIEW	BMM	08/14/20

Drawn: BMM Date: 08/14/20
 Designed: ASW Date: 08/14/20
 Checked: ASW Date: 08/14/20

Project Number: 499-006

Project Title:
 COLCHESTER NW
 CTL05344
 FA# 10090905
 48 WESTCHESTER ROAD
 COLCHESTER, CT 06415



Drawing Scale: AS NOTED
 Date: 05/20/21
CD

Drawing Title:
ANTENNA ORIENTATION PLAN

Drawing Number:
C4

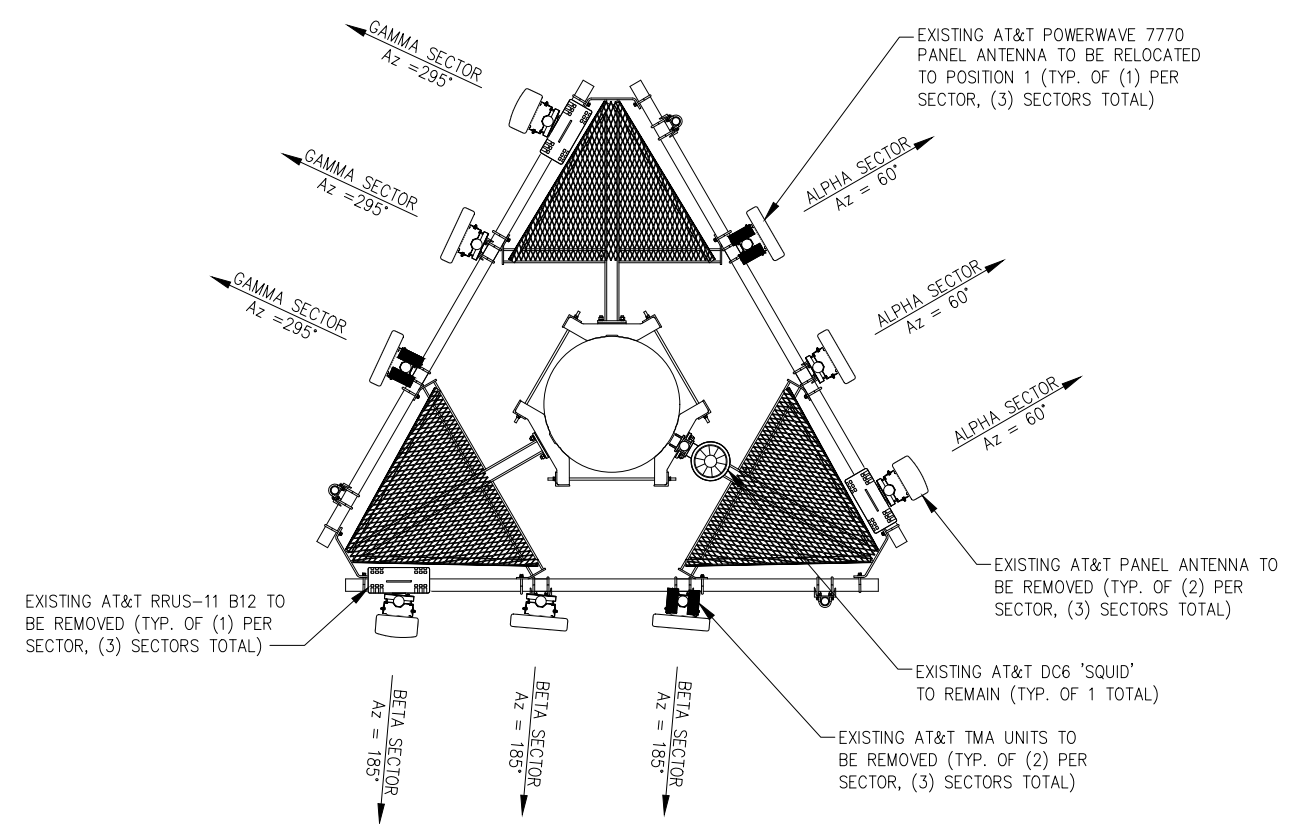

1 EXISTING ANTENNA ORIENTATION PLAN
 NOT TO SCALE

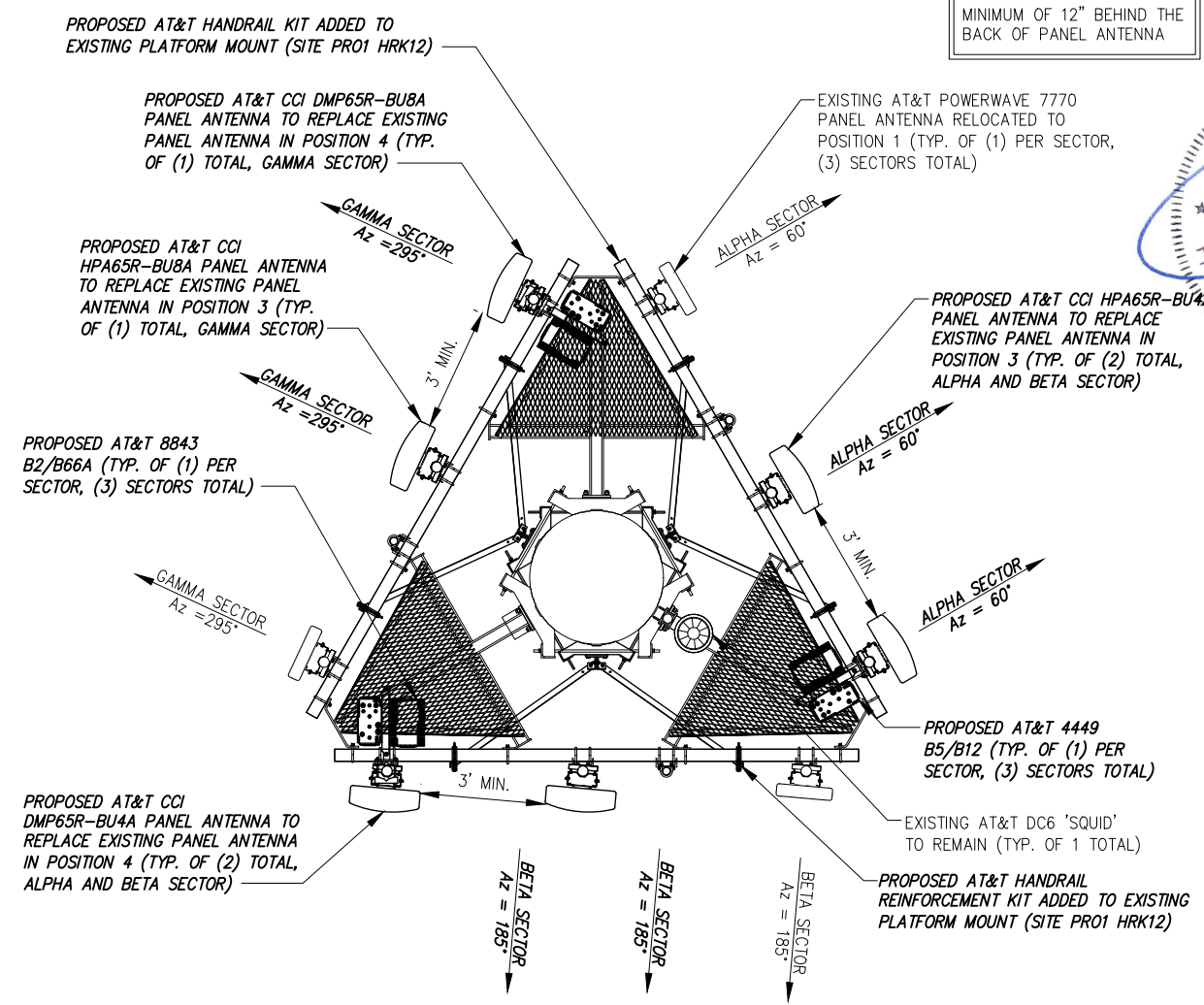

2 PROPOSED ANTENNA ORIENTATION PLAN
 NOT TO SCALE

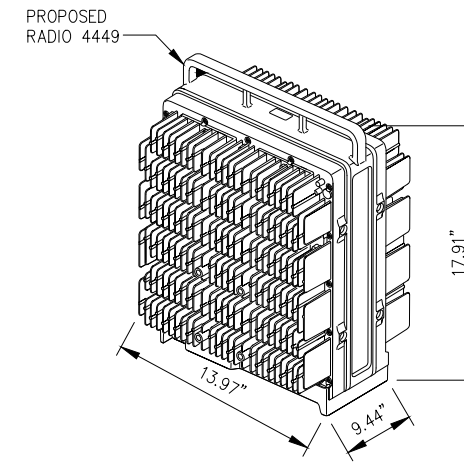
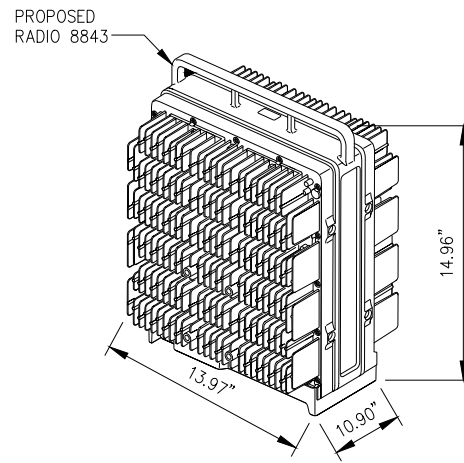
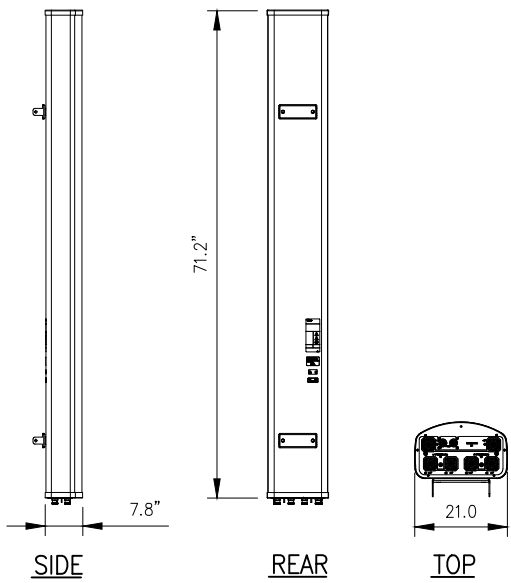
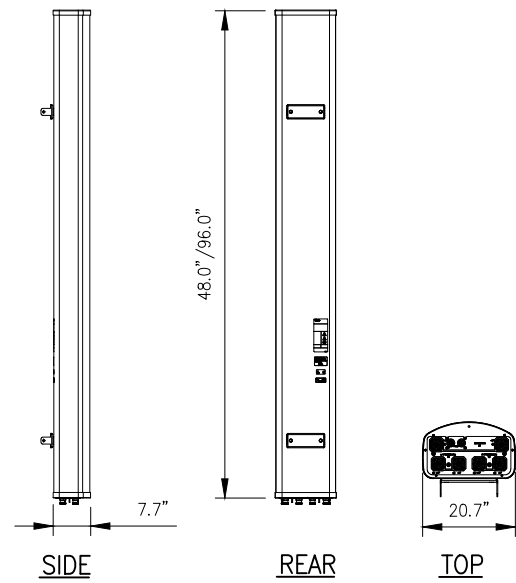

CCI MODEL NO.: **DMP65R-BU4DA/DMP65R-BU8DA**

RADOME MATERIAL: FIBERGLASS, UV RESISTANT
 RADOME COLOR: LIGHT GRAY
 DIMENSIONS, HxWxD: 48.0"x20.7"x7.7"/96.0"x20.7"x7.7"
 WEIGHT, W/
 PRE-MOUNTED BRACKETS: 67.9 LBS/95.7 LBS
 CONNECTOR: 7-16 DIN FEMALE

CCI MODEL NO.: **OPA65R-BU4DA/OPA65R-BU8DA**

RADOME MATERIAL: FIBERGLASS, UV RESISTANT
 RADOME COLOR: LIGHT GRAY
 DIMENSIONS, HxWxD: 48.0"x21.0"x7.8"/96.0"x21.0"x7.8"
 WEIGHT, W/
 PRE-MOUNTED BRACKETS: 52.5 LBS/76.5 LBS
 CONNECTOR: 7-16 DIN FEMALE

RADIO 8843 SPECIFICATIONS

- HxWxD, (INCHES) : 14.96"x13.97"x10.90"
- WEIGHT (LBS) : 71.87
- COLOR : GRAY

RADIO 4449 SPECIFICATIONS

- HxWxD, (INCHES) : 17.91"x13.97"x9.44"
- WEIGHT (LBS) : 70.54
- COLOR : GRAY

1 ANTENNA DETAIL
 NOT TO SCALE

2 ANTENNA DETAIL
 NOT TO SCALE

3 ERICSSON RADIO 8843 DETAIL
 NOT TO SCALE

4 ERICSSON RADIO 4449 DETAIL
 NOT TO SCALE

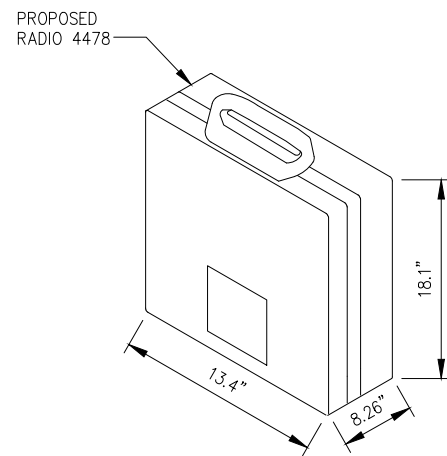

RADIO 4478-B14 SPECIFICATIONS

- HxWxD, (INCHES) : 18.1"x13.4"x8.26"
- WEIGHT (LBS) : 59.5
- COLOR : GRAY
- MOUNTING BRACKET: SXX1250244/1

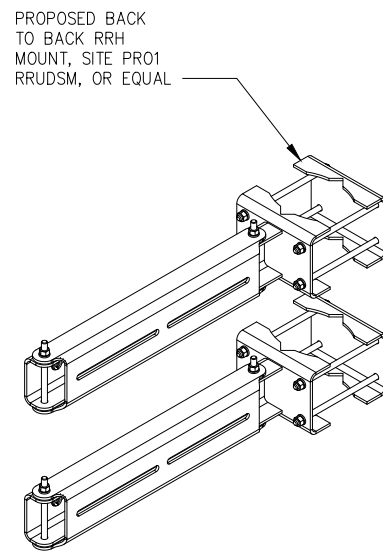

6 BACK TO BACK PIPE MOUNT DETAIL
 NOT TO SCALE

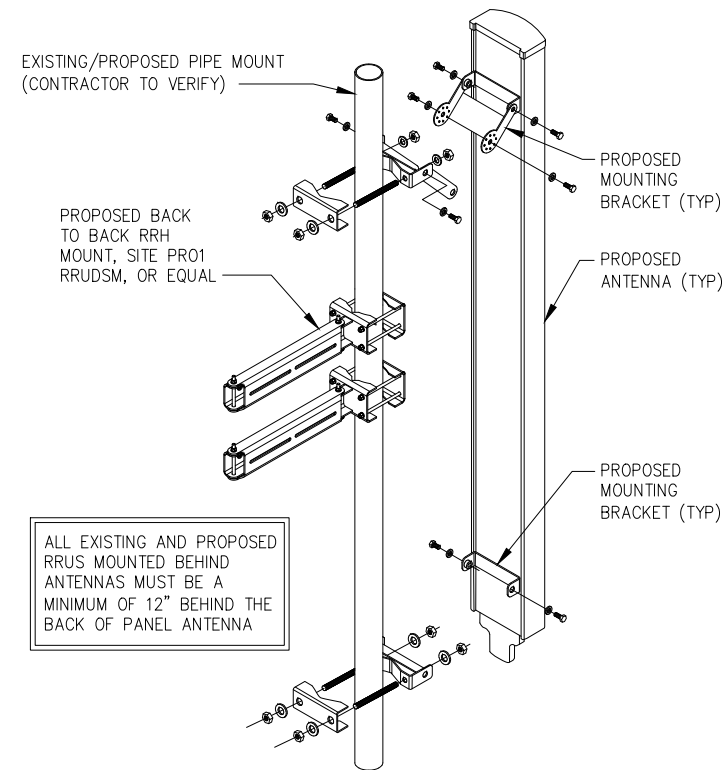

7 ANTENNA MOUNTING DETAIL
 NOT TO SCALE

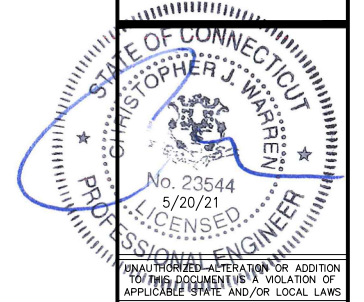

UNAUTHORIZED ALTERATION OR ADDITION TO THIS DOCUMENT IS A VIOLATION OF APPLICABLE STATE AND/OR LOCAL LAWS

6	ISSUED FOR CONSTRUCTION	JLM	05/20/21
5	REVISED FOR PERMIT	BMM	03/10/21
4	REVISED PER REFS	BMM	03/05/21
3	REVISED FOR PERMIT	BMM	01/12/21
2	REVISED FOR PERMIT	BMM	12/14/20
1	ISSUED FOR PERMIT	BMM	11/20/20
0	ISSUED FOR REVIEW	BMM	08/14/20
No.	Submital / Revision	App'd	Date
Drawn:	BMM	Date:	08/14/20
Designed:	ASW	Date:	08/14/20
Checked:	ASW	Date:	08/14/20
Project Number: 499-006			

Project Title:
COLCHESTER NW
CTL05344
FA# 10090905
 48 WESTCHESTER ROAD
 COLCHESTER, CT 06415



Drawing Scale: AS NOTED
CD
 Date: 05/20/21

Drawing Title
EQUIPMENT DETAILS

Drawing Number
C5

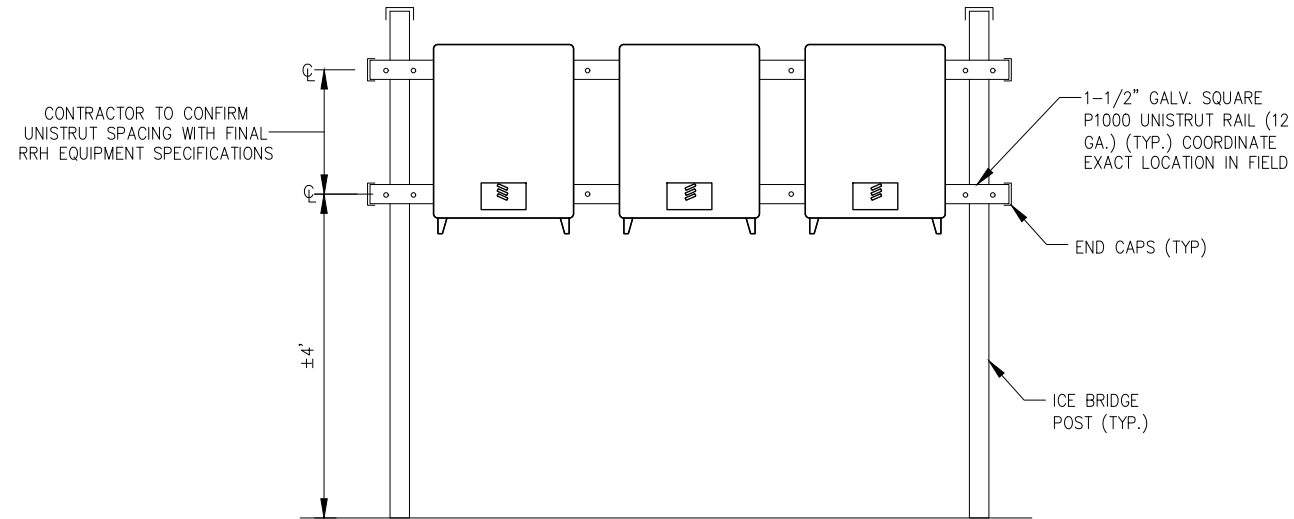

1 RRH MOUNTING TO H-FRAME DETAIL
 -- NOT TO SCALE

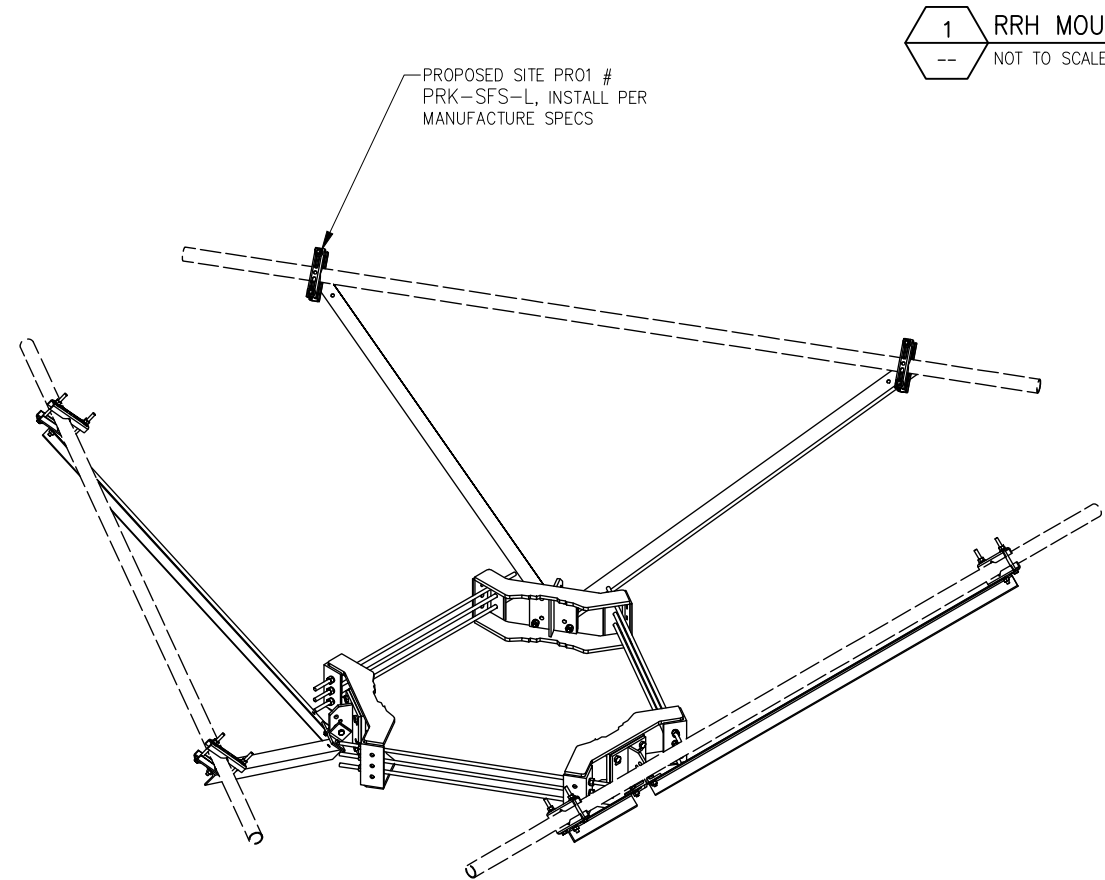

2 HANDRAIL REINFORCEMENT KIT
 -- NOT TO SCALE

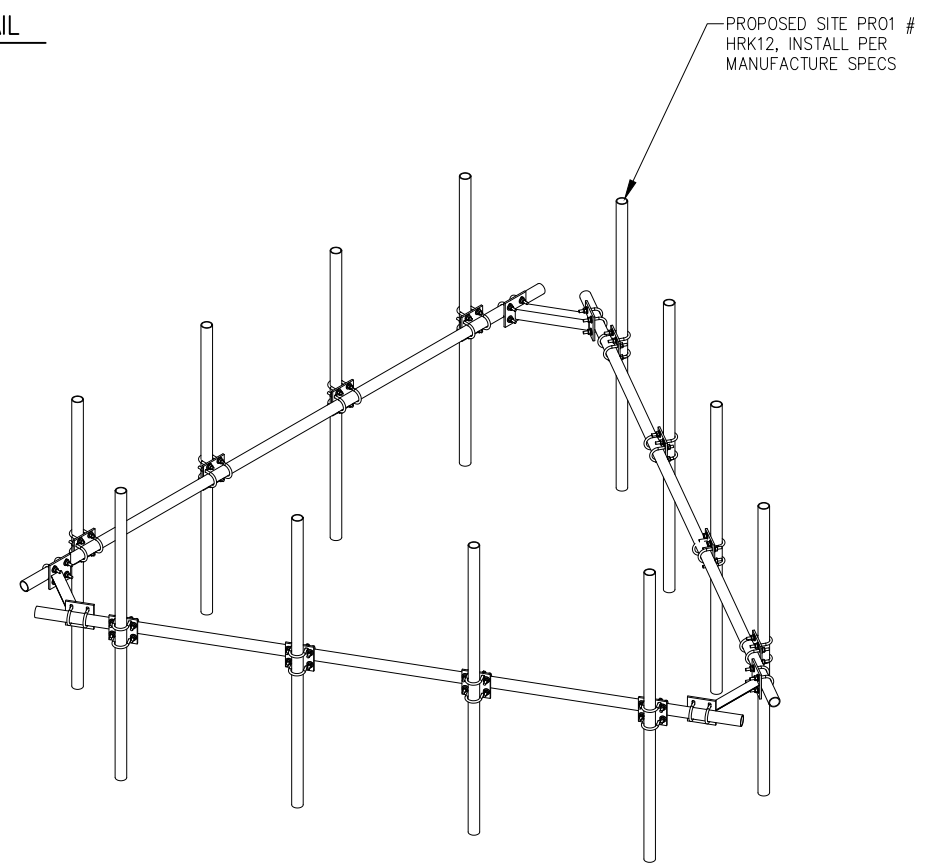

3 HANDRAIL KIT
 -- NOT TO SCALE

INFINIGY
 INFINIGY ENGINEERING, PLLC
 1033 Watervliet Shaker Rd
 Albany, NY 12205
 Office # (518) 860-0790
 Fax # (518) 860-0793



UNAUTHORIZED ALTERATION OR ADDITION TO THIS DOCUMENT IS A VIOLATION OF APPLICABLE STATE AND/OR LOCAL LAWS

No.	Submittal / Revision	App'd	Date
6	ISSUED FOR CONSTRUCTION	JLM	05/20/21
5	REVISED FOR PERMIT	BMM	03/10/21
4	REVISED PER RFDS	BMM	03/05/21
3	REVISED FOR PERMIT	BMM	01/12/21
2	REVISED FOR PERMIT	BMM	12/14/20
1	ISSUED FOR PERMIT	BMM	11/20/20
0	ISSUED FOR REVIEW	BMM	08/14/20

Drawn: BMM Date: 08/14/20
 Designed: ASW Date: 08/14/20
 Checked: ASW Date: 08/14/20

Project Number: 499-006

Project Title:
 COLCHESTER NW
 CTL05344
 FA# 10090905
 48 WESTCHESTER ROAD
 COLCHESTER, CT 06415



Drawing Scale: AS NOTED
 Date: 05/20/21
CD

Drawing Title:
EQUIPMENT DETAILS

Drawing Number:
C5A

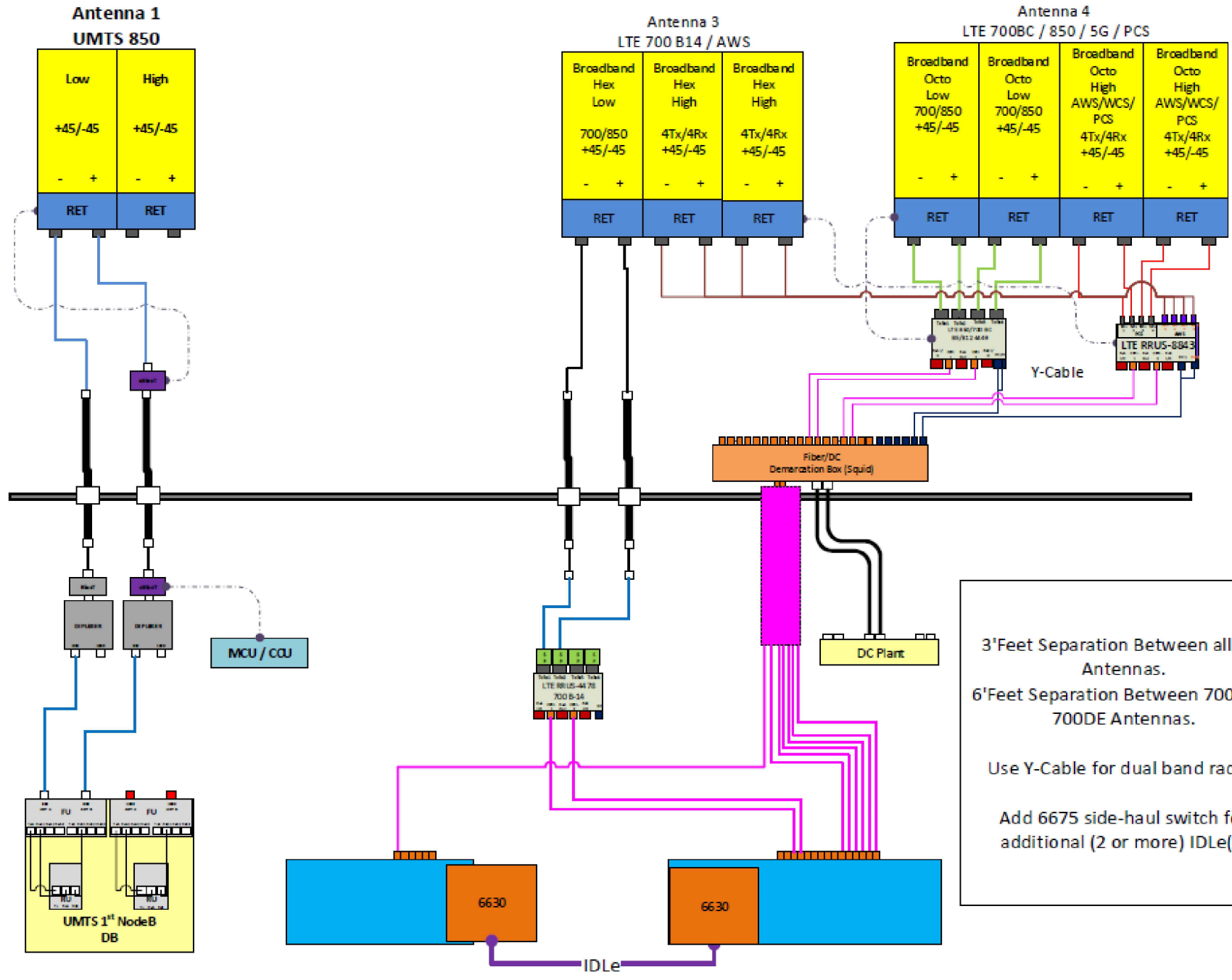

3' Feet Separation Between all LTE Antennas.
 6' Feet Separation Between 700BC & 700DE Antennas.
 Use Y-Cable for dual band radios
 Add 6675 side-haul switch for additional (2 or more) IDLe(s)

Sector-B B14 Radio will be on its own. Sector A and C will share the B14 Radio. Port 1 & 2 will be used for sector-A. Port 3 & 4 to be used for sector-C.

ALPHA/BETA/GAMMA

1 PLUMBING DIAGRAM (FINAL CONFIGURATION)
 --- NOT TO SCALE



UNAUTHORIZED ALTERATION OR ADDITION TO THIS DOCUMENT IS A VIOLATION OF APPLICABLE STATE AND/OR LOCAL LAWS

6	ISSUED FOR CONSTRUCTION	JLM	05/20/21
5	REVISED FOR PERMIT	BMM	03/10/21
4	REVISED PER RFDS	BMM	03/05/21
3	REVISED FOR PERMIT	BMM	01/12/21
2	REVISED FOR PERMIT	BMM	12/14/20
1	ISSUED FOR PERMIT	BMM	11/20/20
0	ISSUED FOR REVIEW	BMM	08/14/20

Drawn: BMM Date: 08/14/20
 Designed: ASW Date: 08/14/20
 Checked: ASW Date: 08/14/20
 Project Number: 499-006

Project Title:
 COLCHESTER NW
 CTL05344
 FA# 10090905
 48 WESTCHESTER ROAD
 COLCHESTER, CT 06415



Drawing Scale: AS NOTED
 Date: 05/20/21
CD

Drawing Title
PLUMBING DIAGRAM

Drawing Number
C6

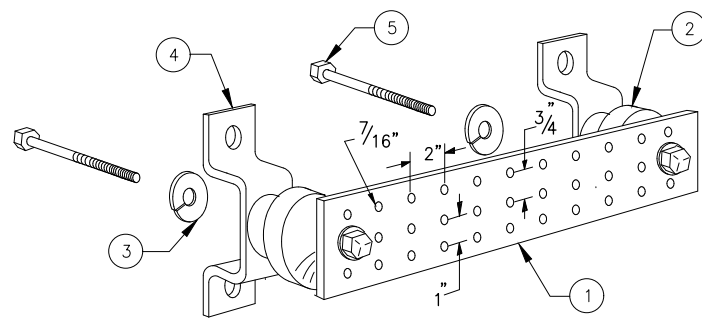

LEGEND

- 1 - SOLID TINNED COPPER GROUND BAR, 1/4"x 4"x 20" MIN., NEWTON INSTRUMENT CO. HOLE CENTERS TO MATCH NEMA DOUBLE LUG CONFIGURATION
- 2 - INSULATORS, NEWTON INSTRUMENT CAT. NO. 3061-4
- 3 - 5/8" LOCKWASHERS, NEWTON INSTRUMENT CO. CAT. NO. 3015-8
- 4 - WALL MOUNTING BRACKET, NEWTON INSTRUMENT CO. CAT NO. A-6056
- 5 - 5/8-11 X 1" H.H.C.S. BOLTS, NEWTON INSTRUMENT CO. CAT NO. 3012-1
- 6 - GROUND BAR SHALL BE SIZED TO ACCOMODATE ALL GROUNDING CONNECTIONS REQUIRED PLUS PROVIDE 50% SPARE CAPACITY
- 7 - GROUND BARS SHALL NEITHER BE FIELD FABRICATED NOR NEW HOLES DRILLED
- 8 - GROUND LUGS SHALL MATCH THE HOLE SPACING ON THE BAR
- 9 - HARDWARE DIAMETER SHALL BE MINIMUM 3/8"

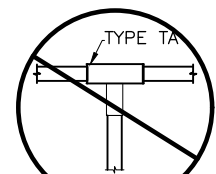

NOT PERMITTED

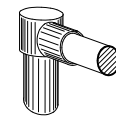

TYPE GR

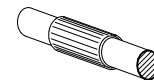

TYPE SV

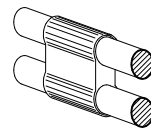

TYPE PH

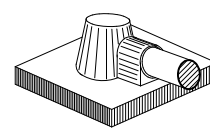

TYPE KA

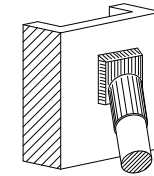

TYPE VS

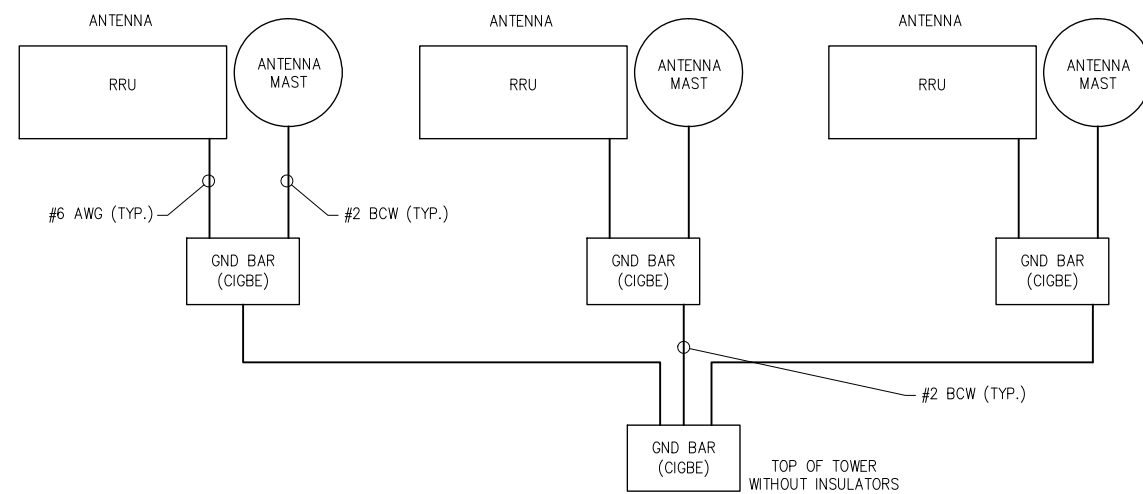
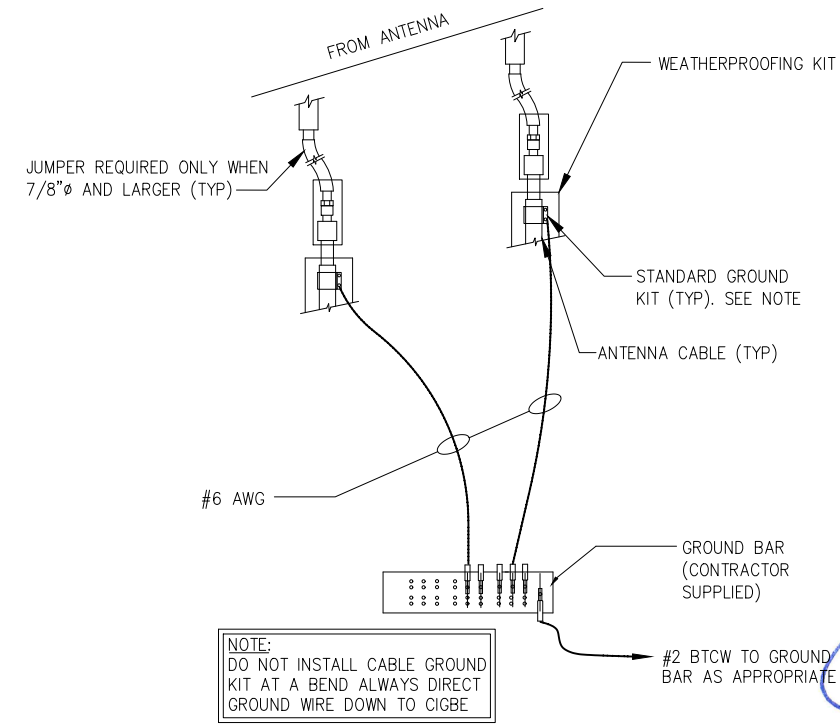

INFINIGY
 INFINIGY ENGINEERING, PLLC
 1033 Watervliet Shaker Rd
 Albany, NY 12205
 Office # (518) 690-0790
 Fax # (518) 690-0793



UNAUTHORIZED ALTERATION OR ADDITION TO THIS DOCUMENT IS A VIOLATION OF APPLICABLE STATE AND/OR LOCAL LAWS

6	ISSUED FOR CONSTRUCTION	JLM	05/20/21
5	REVISED FOR PERMIT	BMM	03/10/21
4	REVISED PER REFS	BMM	03/05/21
3	REVISED FOR PERMIT	BMM	01/12/21
2	REVISED FOR PERMIT	BMM	12/14/20
1	ISSUED FOR PERMIT	BMM	11/20/20
0	ISSUED FOR REVIEW	BMM	08/14/20

Drawn: BMM Date: 08/14/20
 Designed: ASW Date: 08/14/20
 Checked: ASW Date: 08/14/20

Project Number: 499-006

Project Title: COLCHESTER NW
 CTL05344
 FA# 10090905
 48 WESTCHESTER ROAD
 COLCHESTER, CT 06415



Drawing Scale: AS NOTED
 Date: 05/20/21
CD

Drawing Title: **GROUNDING DETAILS**

Drawing Number: **C7**