



April 26, 2018

Connecticut Siting Council
Executive Director / Staff Attorney
10 Franklin Square
New Britain, CT 06051

RE: Notice of Exempt Modification— 761 Federal Road, Brookfield, CT 06804— SITE ID: CT54XC713

To Whom It May Concern:

- SAC Wireless, on behalf of Sprint, is requesting the necessary approvals from Connecticut Siting Council (CSC) our scope of work for an existing Sprint facility located at – 761 Federal Road, Brookfield, CT 06804/CT54XC713. Scope of work is as follows:
 - Sprint is proposing to install fiber at the telecommunication facility located at the above address.
 - *No tower work will be performed; only ground work.* Therefore, no structural analysis or RF analysis required
 - Site is located at the coordinates (Lat/Long): 41.478781, -73.408288
 - The underlying property owner of the site is Connecticut Light and Power Company
- RF Engineers have determined this minor modification is required to help increase the network for the residents and the workforce within the local jurisdiction by offering faster data transfer speeds, fewer dropped calls and higher capacity.
- CSC, please e-mail me any receipts for application fees and/or fees due after plan review, prior to permit issuance. If any questions or concerns arise, please contact me at (312) 858-3641.
- We greatly appreciate your help with this proposed Sprint facility upgrade.

CC:

Town of Brookfield
First Selectman -
Stephen C. Dunn
100 Pocono Road
Brookfield, CT
06804 United
States

Town of Brookfield
Planning
Commission – Land
Use Director –Alice
Dew
100 Pocono Road
PO Box 5106
Brookfield, CT
06804 United
States

Town of Brookfield
Zoning Commission
– Zoning Officer –
Francis Lollie
100 Pocono Road
P.O. Box 5106
Brookfield, CT
06804 United
States

Connecticut Light
and Power
Company
Henry O’Brian
PO BOX 2957
Hartford CT 06104-
2957

Best Regards,

Luzmaria Guzman
Luz Guzman

Luzmaria Guzman | Zoning and Permitting Specialist | O: (312) 858-3641

SAC Wireless, 540 W. Madison, 16th Floor, Chicago, IL 60661

luzmaria.guzman@sacw.com | www.sacw.com

ORIGIN D:CHIA (312) 808-9013

LIZMARRIA GUTMAN
540 W MADISON
EASTON
CONNECTICUT 06081
UNITED STATES US

SHIP DATE: 28APR18
SHIP TIME: 14:01
CITY: 10228/817/NET3980

BILL SENDER

TO DIRECTOR
CONNECTICUT SITING COUNCIL
10 FRANKLIN SQ

NEW BRITAIN CT 06051
REF: (312) 987-4242

PD DEPT.



J1H110012001ur

TRK# 7720 8947 8939
1201

MON - 30 APR 4:30P
** 2DAY **

SEMPEA

06051
CT-US BDL



55211/8132/DCA5

After printing this label:
CONSIGNEE COPY - PLEASE PLACE IN FRONT OF POUCH
1. Fold the printed page along the horizontal line.
2. Place label in shipping pouch and affix it to your shipment.

Use of this system constitutes your agreement to the service conditions in the current FedEx Service Guide, available on fedex.com. FedEx will not be responsible for any claim in excess of \$100 per package, whether the result of loss, damage, delay, non-delivery, misdelivery, or misinformation, unless you declare a higher value, pay an additional charge, document your actual loss and file a timely claim. Limitations found in the current FedEx Service Guide apply. Your right to recover from FedEx for any loss, including intrinsic value of the package, loss of sales, income interest, profit, attorney's fees, costs, and other forms of damage whether direct, incidental, consequential, or special is limited to the greater of \$100 or the authorized declared value. Recovery cannot exceed actual documented loss. Maximum for items of extraordinary value is \$1,000, e.g. jewelry, precious metals, negotiable instruments and other items listed in our Service Guide. Written claims must be filed within strict time limits, see current FedEx Service Guide.

ORIGIN ID#MPEA (312) 967-4242
DIRECTOR
CONNECTICUT SITING COUNCIL
10 FRANKLIN SQ
NEW BRITAIN, CT 06051
UNITED STATES US

SHIP DATE: 26APR18
ACTWGT: 1.00 LB
CNO: 18324/81/NET: 3960

TO

LUZMARIA GUZMAN

SAC WIRELESS

540 W MADISON

FLOOR 16

CHICAGO IL 60661

REF: (312) 909-9013

REF:

RNA:

DEPT



FIR11892861uv

TRK# 7908 1097 2416
0221

RETURNS MON - FRI
**** 2DAY ****
60661

IL-US



After printing this label:

CONSIGNEE COPY - PLEASE PLACE IN FRONT OF POUCH

1. Fold the printed page along the horizontal line.
2. Place label in shipping pouch and affix it to your shipment.

Use of this system constitutes your agreement to the service conditions in the current FedEx Service Guide, available on fedex.com. FedEx will not be responsible for any claim in excess of \$100 per package, whether the result of loss, damage, delay, non-delivery, misdelivery, or misinformation, unless you declare a higher value, pay an additional charge, document your actual loss and file a timely claim. Limitations found in the current FedEx Service Guide apply. Your right to recover from FedEx for any loss, including intrinsic value of the package, loss of sales, income interest, profit, attorney's fees, costs, and other forms of damage whether direct, incidental, consequential, or special is limited to the greater of \$100 or the authorized declared value. Recovery cannot exceed actual documented loss. Maximum for items of extraordinary value is \$1,000, e.g. jewelry, precious metals, negotiable instruments and other items listed in our Service Guide. Written claims must be filed within strict time limits, see current FedEx Service Guide.



Return Shipment Instructions

1. Place the shipping label on the container's most visible side away from seams.

2. Ship your package one of three ways:

- Use your regular scheduled pickup.
- Drop off at FedEx. Find your closest location at [fedex.com/locate](https://www.fedex.com/locate) or by calling 1.800.GoFedEx 1.800.463.3339
- Schedule a pickup. No account number required but label information may be needed. Go to [fedex.com/returnpickup](https://www.fedex.com/returnpickup) for FedEx Ground labels with "G" or "PRP" or call 1.800.GoFedEx 1.800.463.3339 and say:
 - o "Return Manager" or "PRP" for FedEx Ground labels with "G" or "PRP"
 - o "Express Return" for FedEx Express labels with "E" or "Billable Stamp"

Prepare Your Package With Care.

- Use an appropriate container, cushioning materials and at least three strips of packing tape.
- If reusing packaging, remove or black out old shipping labels including their barcode(s).

Special Instructions from the merchant:

TOWN OF BROOKFIELD



CERTIFICATE OF SUBSTANTIAL COMPLIANCE

Property Owner: Connecticut Light & Power Building Permit #: _____
Site Address: Route 7, South of Station Road Use Group: _____

General Contractor's Name: To be determined
Address: _____

THIS IS TO CERTIFY THAT to the best of my knowledge and belief, the above-described project has been designed in substantial compliance with the requirements of the State of Connecticut Basic Building Code and other applicable codes as required by Public Act 85-195. Minor deficiencies and approved variances are indicated below:

Architect of Record: _____ Registration Number: _____
Engineer of Record: Maguire Group Inc. - Registration Number: 16493
Kyle Turschman

THIS IS TO CERTIFY THAT to the best of my knowledge and belief, the above-described project was built in accordance with the plans and specifications and approved change orders. Minor deviations are noted and listed below:

General Contractor [Signature] _____ Date 3/22/02
Authorized Agent _____
Title _____ Date _____

Received by
BROOKFIELD BUILDING DEPARTMENT

Date

Project:

Schedule of Special Inspection Services

The following sheets comprise the required schedule of special inspections for this project. The construction divisions which require special inspections for this project are as follows:

- | | |
|--|--|
| <input checked="" type="checkbox"/> Soils and Foundations | <input type="checkbox"/> Cold-Formed Steel Framing |
| <input checked="" type="checkbox"/> Cast-in-Place Concrete | <input type="checkbox"/> Spray Fire Resistant Material |
| <input type="checkbox"/> Precast Concrete | <input type="checkbox"/> Wood Construction |
| <input type="checkbox"/> Masonry | <input type="checkbox"/> Exterior Insulation and Finish System |
| <input type="checkbox"/> Structural Steel | <input type="checkbox"/> Special Cases |

Inspection Agents	Firm	Address
1. Special Inspector	Maguire Group Inc.	1 Court Street New Britain, CT 06051
2. Testing Laboratory	Eastern Materials Testing	114 Woodlawn Road Berlin, CT 06037
3. Testing Laboratory		
4. Other	Maguire Group Inc. Construction Management Department	1 Court Street New Britain, CT 06051

Note: The qualifications of all personnel performing Special Inspection activities are subject to the approval of the Building Official.

The inspection and testing agent shall be engaged by the Owner or the Owner's Agent, and not by the Contractor or Subcontractor whose work is to be inspected or tested. Any conflict of interest must be disclosed to the Building Official, prior to commencing work.

The credentials of all inspectors and testing technicians shall be provided if requested.

It is recommended that the person administering the Special Inspections program be a Professional Engineer experienced in the design of buildings.

Key for Minimum Qualifications of Inspection Agents (where indicated on Schedules)	
PE	Professional Engineer
EIT	Engineering in Training
ACI	American Concrete Institute Certified Concrete Field Testing Technician
AWS	American Welding Society Certified Welding Inspector
ASNT	American Society of Non-Destructive Testing - Level II or III

Qualifications of inspection agents may be indicated on the Schedule in instances where the Structural Engineer deems such requirements are appropriate.

**Schedule of Special Inspection Services
Soils and Foundations**

Project:

Sheet of

Item	Agent No. (Qualif.)	Scope
1. Shallow Foundations	1	Observe subgrade preparation i.e., Bearing strata. Confirm bearing strata elev., condition,
2. Controlled Structural Fill 1705.7	N/A	
3. Deep Foundations 1705.8; 1705.9; 1816.13	N/A	
4. Other		

**Schedule of Special Inspection Services
Cast-In-Place Concrete**

Project:

Sheet of

Item	Agent No. (Qualif.)	Scope
1. Mix Design ¹ 1705.4.1	4	Review concrete mix design to ensure compliance with project specifications.
2. Material Certification ¹ 1705.4.1		
3. Reinforcement Installation ² 1705.4.2	4	Review steel reinforcement to ensure compliance with project specifications.
4. Post-Tensioning Operations ³ 1705.4.5		
5. Batching Plant ⁴ 1705.4.4		
6. Formwork Geometry CT 1705.4.3		
7. Concrete Placement ⁵ 1705.4.4		
8. Evaluation of Concrete Strength ⁶ 1705.4.4	2	Prepare four (4) test cylinders on every 50 cy of concrete placed.
9. Curing and Protection ⁷ 1705.4.4		
10. Other		

1. ACI 318-95, *Building Code Requirements for Structural Concrete*, Chapter 3.
2. ACI 318-95, *Building Code Requirements for Structural Concrete*, § 7.4, 7.5, 7.8 and 7.7.
3. ACI 318-95, *Building Code Requirements for Structural Concrete*, § 18.18.
4. ACI 318-95, *Building Code Requirements for Structural Concrete*, Chapter 4 and § 5.2, 5.3, 5.4 and 5.8.
5. ACI 318-95, *Building Code Requirements for Structural Concrete*, § 5.9 and 5.10.
6. ACI 318-95, *Building Code Requirements for Structural Concrete*, § 5.8.
7. ACI 318-95, *Building Code Requirements for Structural Concrete*, § 5.11, 5.12 and 5.13.
8. ACI 530.1 / ASCE 6 / TMS 602 - 95, *Specifications for Masonry Structures*, § 2.3.
9. ACI 530.1 / ASCE 6 / TMS 602 - 95, *Specifications for Masonry Structures*, § 2.6.
10. ACI 530.1 / ASCE 6 / TMS 602 - 95, *Specifications for Masonry Structures*, § 3.2.
11. ACI 530 / ASCE 6 / TMS 402 - 95, *Building Code Requirements for Masonry Structures*, Chapter 8.
12. ACI 530.1 / ASCE 6 / TMS 602 - 95, *Specifications for Masonry Structures*, § 3.5.
13. ACI 530.1 / ASCE 6 / TMS 602 - 95, *Specifications for Masonry Structures*, § 1.8.
14. ACI 530.1 / ASCE 6 / TMS 602 - 95, *Specifications for Masonry Structures*, § 1.4.
15. ACI 530 / ASCE 5 / TMS 402 - 95, *Building Code Requirements for Masonry Structures*, § 4.2 and 5.14.
16. AISC ASD - 89, *Specification for Structural Steel Buildings - Allowable Stress Design and Plastic Design*, § A3.4 and A3.6.
17. AISC LRFD - 93, *Load and Resistance Factor Design Specification for Structural Steel Buildings*, § A3.3 and A3.5.
18. ASTM A5 - 95c, *Specification for General Requirements for Rolled Steel Plates, Shapes, Sheet Piling, and Bars for Structural Use*.
19. ASTM A568 - 95, *Specification for Steel Sheet, Carbon and High-Strength, Low-Alloy, Hot-Rolled and Cold Rolled, General Requirements For*.
20. RCSC - 85 (88), *Specification for Structural Joints Using A325 or A490 Bolts*, § 9.
21. AWS D1.1 - 92, *Structural Welding Code - Steel*, § 6.
22. AWS D1.1 - 92, *Structural Welding Code - Steel*, § 7.8.



SPRINT DARK FIBER

SPRINT AUGMENT ID: CT54XC713F17.1
SPRINT SITE CASCADE: CT54XC713
SPRINT SITE NAME: NU POLE #2683 - BROOKFIELD
TOWER TYPE: UTILITY POLE
LANDLORD SITE ID: #2683

SITE ADDRESS: 761 FEDERAL ROAD
BROOKFIELD, CT 06804
COUNTY: FAIRFIELD
JURISDICTION: CITY OF BROOKFIELD



PLANS PREPARED FOR:
SAC WIRELESS
 A NOKIA COMPANY
 540 W. MADISON ST.
 17TH FLOOR
 CHICAGO, IL 60661
 www.sacw.com
 312.895.4977

PLANS PREPARED BY:
WESTCHESTER SERVICES LLC
 604 FOX GLEN
 BARRINGTON, IL 60010
 TELEPHONE: 847.277.0070
 FAX: 847.277.0080
 ae@westchesterservices.com

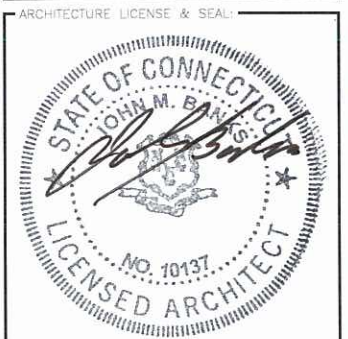

DATED: 01/23/18 EXP. DATE: 07/31/18

DRAWING NOTICE:
 THESE DOCUMENTS ARE CONFIDENTIAL AND ARE THE SOLE PROPERTY OF SPRINT AND MAY NOT BE REPRODUCED, DISSEMINATED OR REDISTRIBUTED WITHOUT THE EXPRESS WRITTEN CONSENT OF SPRINT.

REVISIONS:	DESCRIPTION	DATE	BY	REV.
PERMIT/CONSTRUCTION		01/23/18	RA	0

SITE CASCADE:
CT54XC713

SITE ADDRESS:
**761 FEDERAL ROAD
 BROOKFIELD, CT 06804**

PROJECT:
SPRINT DARK FIBER

SHEET DESCRIPTION:
TITLE SHEET

SHEET NUMBER:
T-1

SITE INFORMATION

SPRINT SITE CASCADE: CT54XC713
 SPRINT SITE NAME: NU POLE #2683 - BROOKFIELD
 LANDLORD SITE ID: #2683
 SITE ADDRESS: 761 FEDERAL ROAD, BROOKFIELD, CT 06804
 COUNTY: FAIRFIELD
 MAP/PARCEL #: MAP: D08 LOT: 060
 LATITUDE: 41° 28' 43.67" N
 LONGITUDE: 73° 24' 29.92" W
 LAT/LONG TYPE: NAD '83
 GROUND ELEVATION: 290'± AMSL
 CURRENT ZONING: N/A
 JURISDICTION: CITY OF BROOKFIELD
 A.D.A. COMPLIANCE: FACILITY IS UNMANNED AND NOT FOR HUMAN HABITATION
 PROPERTY OWNER: CONNECTICUT LIGHT & POWER COMPANY, 107 SENDEN ST., BERLIN, CT 06037
 CARRIER/APPLICANT: SPRINT, 6580 SPRINT PARKWAY, OVERLAND PARK, KS 66251
 ELECTRIC PROVIDER: CL&P
 FIBER PROVIDER: LIGHTOWER

DRAWING INDEX

SHEET	DESCRIPTION	REV
T-1	TITLE SHEET	0
AAV-1	DARK FIBER SITE PLANS	0
AAV-2	DARK FIBER EQUIPMENT DETAILS & SITE PHOTOS	0

ALL DRAWINGS CONTAINED HEREIN ARE FORMATTED FOR 11X17. CONTRACTOR SHALL VERIFY ALL PLANS AND EXISTING DIMENSIONS AND CONDITIONS ON THE JOB SITE AND SHALL IMMEDIATELY NOTIFY THE ENGINEER IN WRITING OF ANY DISCREPANCIES BEFORE PROCEEDING WITH THE WORK OR BE RESPONSIBLE FOR SAME.

LOCATION MAP

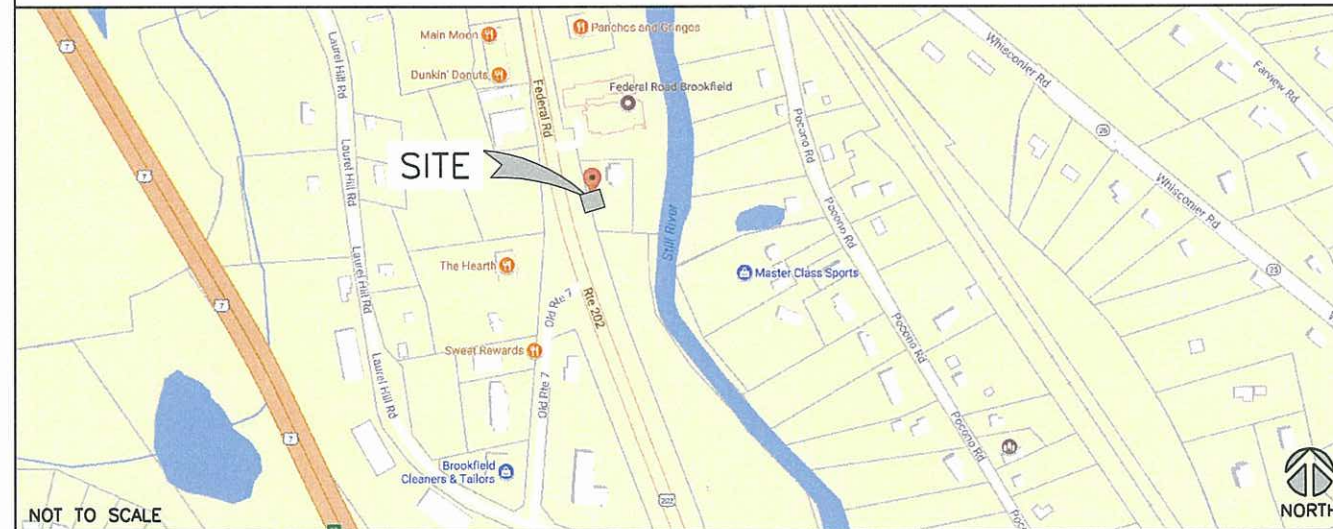

NOT TO SCALE
 DIRECTIONS FROM WATERBURY OXFORD AIRPORT:
 DEPART WATERBURY OXFORD AIRPORT. GET ON I-84 IN SOUTHURY FROM AIRPORT ROAD AND CT-188 N. HEAD NORTH ON AIRPORT ACCESS RD TOWARDS TARBV LN. CONTINUE ONTO AIRPORT ROAD. TURN RIGHT ONTO CT-188 N. TURN LEFT ONTO THE I-84 W SLIP ROAD TO DANBURY. FOLLOW I-84 TO CT-25 N IN NEWTOWN. TAKE EXIT 9 FROM I-84. MERGE ONTO I-84. TAKE EXIT 9 FOR CT-25 TOWARDS BROOKFIELD. TAKE OBTUSE RD, CT-133 S AND CT-25 N TO US-202 W IN BROOKFIELD. TURN RIGHT ONTO CT-25 N. TURN RIGHT ONTO CURRITUCK RD. TURN LEFT ONTO OBTUSE RD. TURN LEFT TO STAY ON OBTUSE RD. TURN LEFT ONTO CT-133 S. TURN RIGHT ONTO CT-25 N. TURN LEFT ONTO US-202 W. DESTINATION WILL BE ON THE LEFT.

PROJECT TEAM

SAC CONTACTS: SAC WIRELESS, 540 W. MADISON ST., 17th FLOOR, CHICAGO, IL 60661, PHONE: (312) 895-4977
 SPRINT CONTACTS: DANE KAAZ, DANE.P.KAAZ@SPRINT.COM
 A&E FIRM: WESTCHESTER SERVICES, LLC, 604 FOX GLEN, BARRINGTON, IL 60010, (847) 277-0070

PROJECT DESCRIPTION

- SPRINT PROPOSES TO MODIFY AN EXISTING UNMANNED TELECOMMUNICATIONS FACILITY
- FIELD SERVICES TO INSTALL 25' OF NEW FIBER IN EXISTING 2" CONDUIT BETWEEN THE TELCO PPC CABINET AND THE MMBTS CABINET.
 - SPRINT TO INSTALL 21' OF NEW 2" CONDUIT TO INTERCEPT THE SPRINT CONDUIT AT THE HAND HOLE
 - SPRINT TO INSTALL A NEW WYE TAP AND NEW HAND HOLE OVER THE INTERCEPT POINT

THE PARTIES ABOVE HEREBY APPROVE AND ACCEPT THESE DOCUMENTS AND AUTHORIZE THE CONTRACTOR TO PROCEED WITH THE CONSTRUCTION DESCRIBED HEREIN. ALL CONSTRUCTION DOCUMENTS ARE SUBJECT TO REVIEW BY THE LOCAL BUILDING DEPARTMENT AND ANY CHANGES AND MODIFICATIONS THEY MAY IMPOSE.

APPLICABLE CODES/REFERENCE DOCUMENTS

ALL WORK AND MATERIALS SHALL BE PERFORMED AND INSTALLED IN ACCORDANCE WITH THE CURRENT EDITIONS OF THE FOLLOWING CODES AS ADOPTED BY THE LOCAL GOVERNING AUTHORITIES. NOTHING IN THESE PLANS IS TO BE CONSTRUCTED TO PERMIT WORK NOT CONFORMING TO THESE CODES.

BUILDING/DWELLING CODE	2012 INTERNATIONAL BUILDING CODE
STRUCTURAL CODE	TIA-222 - G ADDENDUM NO. 2
MECHANICAL CODE	2012 INTERNATIONAL BUILDING CODE
PLUMBING CODE	2012 INTERNATIONAL BUILDING CODE
ELECTRICAL CODE	2011 INTERNATIONAL ELECTRICAL CODE - NFPA 70
FIRE/LIFE SAFETY CODE	2012 INTERNATIONAL BUILDING CODE 2016 CT STATE BUILDING CODE 2016 CT STATE FIRE SAFETY CODE

IN THE EVENT OF CONFLICT, THE MOST RESTRICTIVE CODE SHALL PREVAIL

INSTALLER NOTE

REFERENCE LATEST SPRINT CONSTRUCTION STANDARDS



Know what's below.
 Call before you dig.

TO OBTAIN LOCATION OF PARTICIPANTS UNDERGROUND FACILITIES BEFORE YOU DIG IN SOUTH DAKOTA, CALL SOUTH DAKOTA ONE CALL
 TOLL FREE: 1-800-781-7474 OR www.sdonecall.com
 SOUTH DAKOTA STATUTE REQUIRES MIN OF 2 WORKING DAYS NOTICE BEFORE YOU EXCAVATE

THE INFORMATION CONTAINED IN THIS SET OF CONSTRUCTION DOCUMENTS IS PROPRIETARY BY NATURE. ANY USE OR DISCLOSURE OTHER THAN THAT WHICH RELATES TO CARRIER SERVICES IS STRICTLY PROHIBITED.

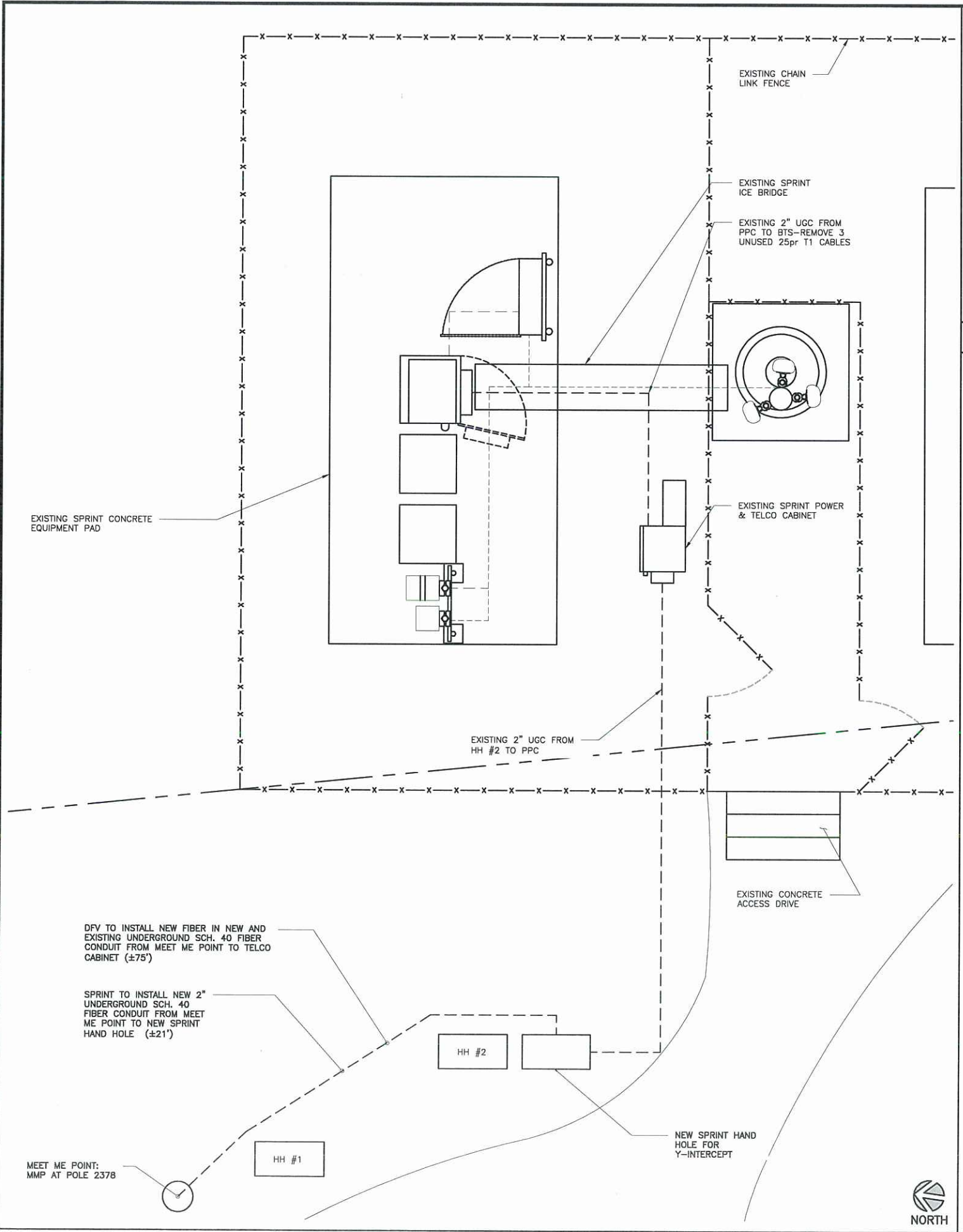

ENLARGED SITE PLAN

SCALE: 1/2"=1'-0" (22x34)
(OR) 1/4"=1'-0" (11x17)

2

PROJECT SCOPE:

1. FIELD SERVICES TO INSTALL 25' OF NEW FIBER IN EXISTING 2" CONDUIT BETWEEN THE TELCO PPC CABINET AND THE MMBTS CABINET.
2. SPRINT TO INSTALL 21' OF NEW 2" CONDUIT TO INTERCEPT THE SPRINT CONDUIT AT THE HAND HOLE
3. SPRINT TO INSTALL A NEW WYE TAP AND NEW HAND HOLE OVER THE INTERCEPT POINT

SITE NOTES:

1. SITE INFORMATION WAS PREPARED USING EXISTING DOCUMENTATION AND/OR SITE MEASUREMENTS AND SHOULD NOT BE INTERPRETED AS AN ACCURATE BOUNDARY SURVEY.
2. CONTRACTOR SHALL MAKE A UTILITY "ONE CALL" TO LOCATE ALL UTILITIES PRIOR TO CONSTRUCTION.

ROLES AND RESPONSIBILITIES:

SPRINT R&R:

1. SPRINT TO PERFORM ALL NEW CONDUIT INSTALLATIONS FROM THE MMP TO THE PPC AND FROM PPC TO MMBTS.
2. IF NEW CONDUIT IS REQUIRED - SPRINT TO ASSUME RESPONSIBILITY FOR INSTALLATION OF FDP. FDP TO BE INSTALLED IN TELCO BOX UNLESS OTHERWISE NOTED.

FIELD SERVICE R&R:

1. FIELD SERVICES TO PULL FIBER FROM FDP TO MMBTS.
2. WHEN USING ALL EXISTING CONDUIT - FIELD SERVICES TO INSTALL FDP. FDP ASSUMED TO BE INSTALLED IN TELCO BOX UNLESS NOTED OTHERWISE.

DARK FIBER VENDOR:

1. DARK FIBER VENDOR RESPONSIBLE FOR ANY NEW CONDUIT INSTALLATION, FIBER WORK OR MMP CONSTRUCTION REQUIRED FROM THE ROW TO THE MMP.
2. DARK FIBER VENDOR RESPONSIBLE FOR PULLING FIBER MMP TO FDP.

GENERAL NOTES

SCALE
N.T.S. 3

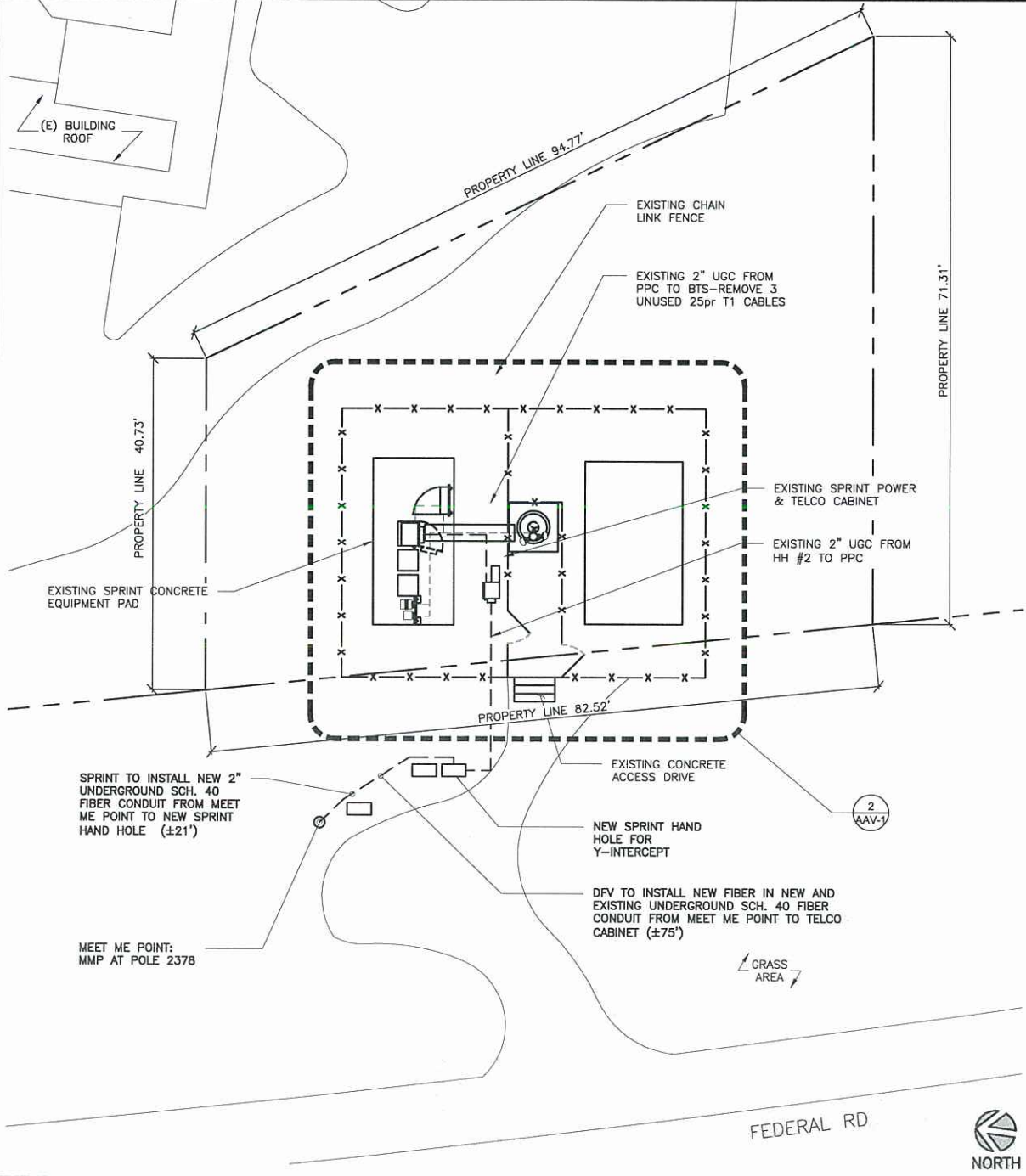

OVERALL SITE PLAN

SCALE: 1"=20'-0" (22x34)
(OR) 1/2"=20'-0" (11x17)

1

PLANS PREPARED FOR:

SITE ACQUISITION:

540 W. MADISON ST.
17TH FLOOR
CHICAGO, IL 60661
www.sacw.com
312.895.4977

PLANS PREPARED BY:

604 FOX GLEN
BARRINGTON, IL 60010
TELEPHONE: 847.277.0070
FAX : 847.277.0080
ae@westchesterservices.com

ARCHITECTURE LICENSE & SEAL:

DATED: 01/23/18 EXP. DATE: 07/31/18

DRAWING NOTICE:

THESE DOCUMENTS ARE CONFIDENTIAL AND ARE THE SOLE PROPERTY OF SPRINT AND MAY NOT BE REPRODUCED, DISSEMINATED OR REDISTRIBUTED WITHOUT THE EXPRESS WRITTEN CONSENT OF SPRINT.

REVISIONS:

DESCRIPTION	DATE	BY	REV.
PERMIT/CONSTRUCTION	01/23/18	RA	0

SITE CASCADE:

CT54XC713

SITE ADDRESS:

761 FEDERAL ROAD
BROOKFIELD, CT 06804

PROJECT:

SPRINT DARK FIBER

SHEET DESCRIPTION:

DARK FIBER SITE PLANS

SHEET NUMBER:

AAV-1

THE INFORMATION CONTAINED IN THIS SET OF CONSTRUCTION DOCUMENTS IS PROPRIETARY BY NATURE. ANY USE OR DISCLOSURE OTHER THAN THAT WHICH RELATES TO CARRIER SERVICES IS STRICTLY PROHIBITED.

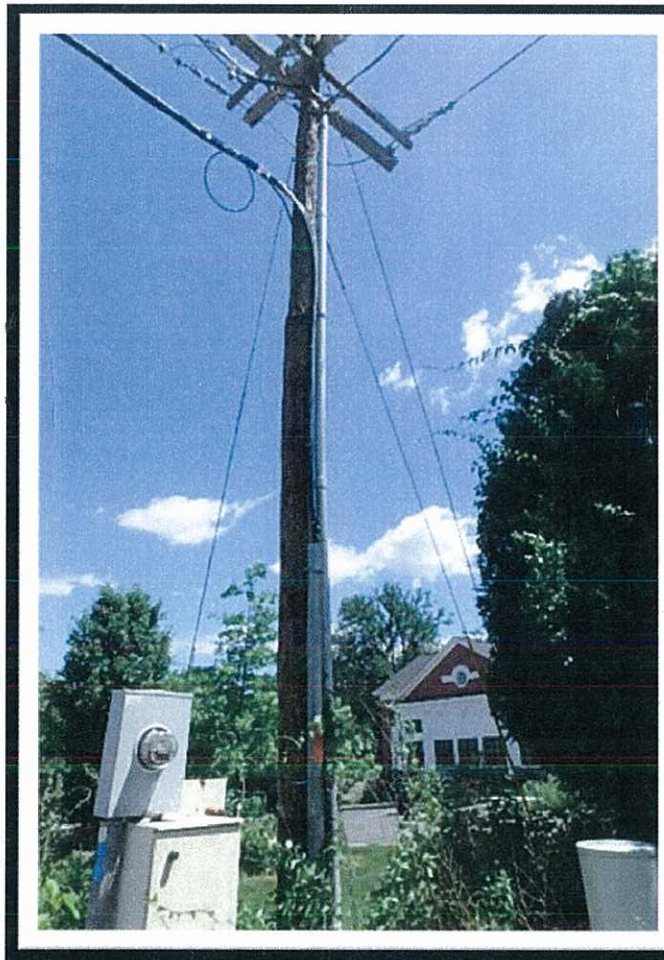

MEET ME POINT

SCALE
N.T.S.

5

MMBTS CABINET (INSIDE)

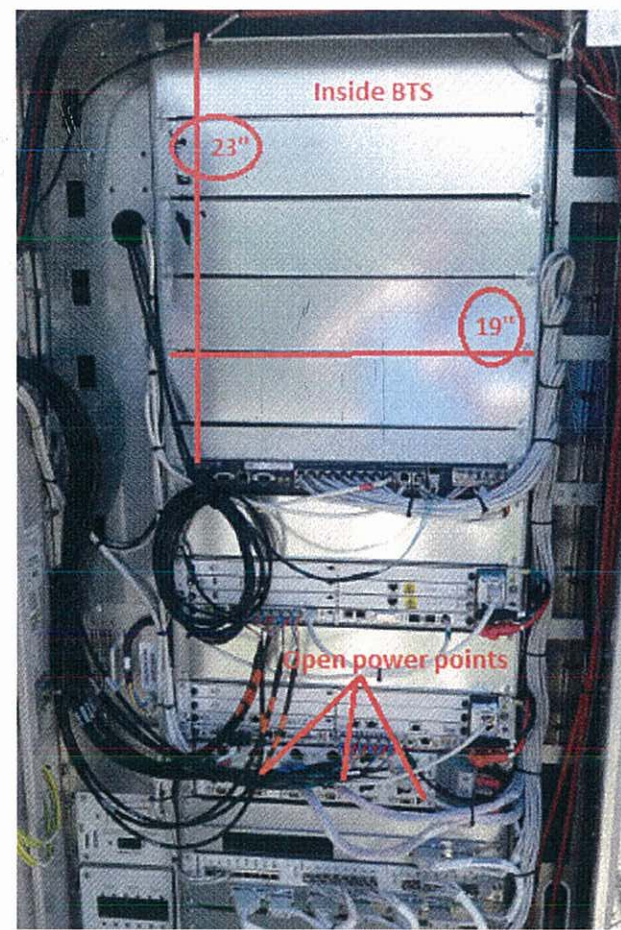

SCALE
N.T.S.

4

INSIDE EXISTING TELCO CABINET

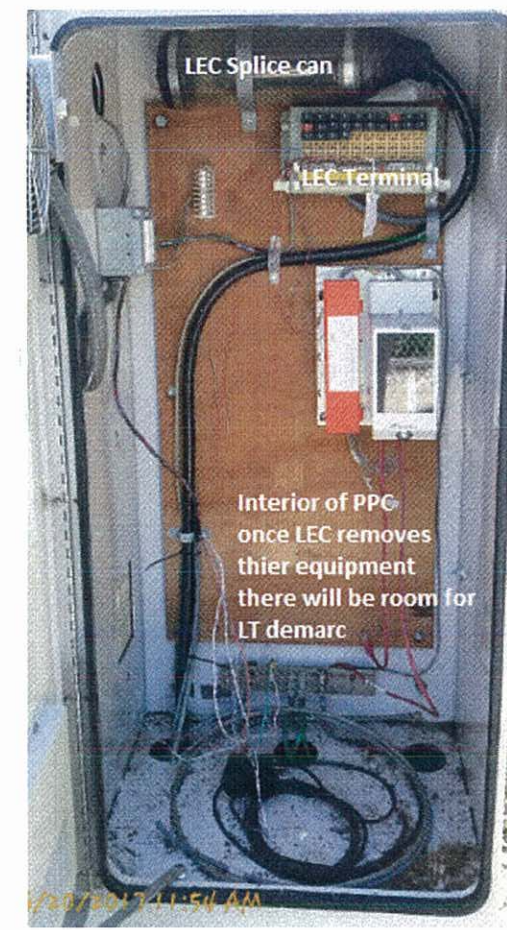

SCALE
N.T.S.

3

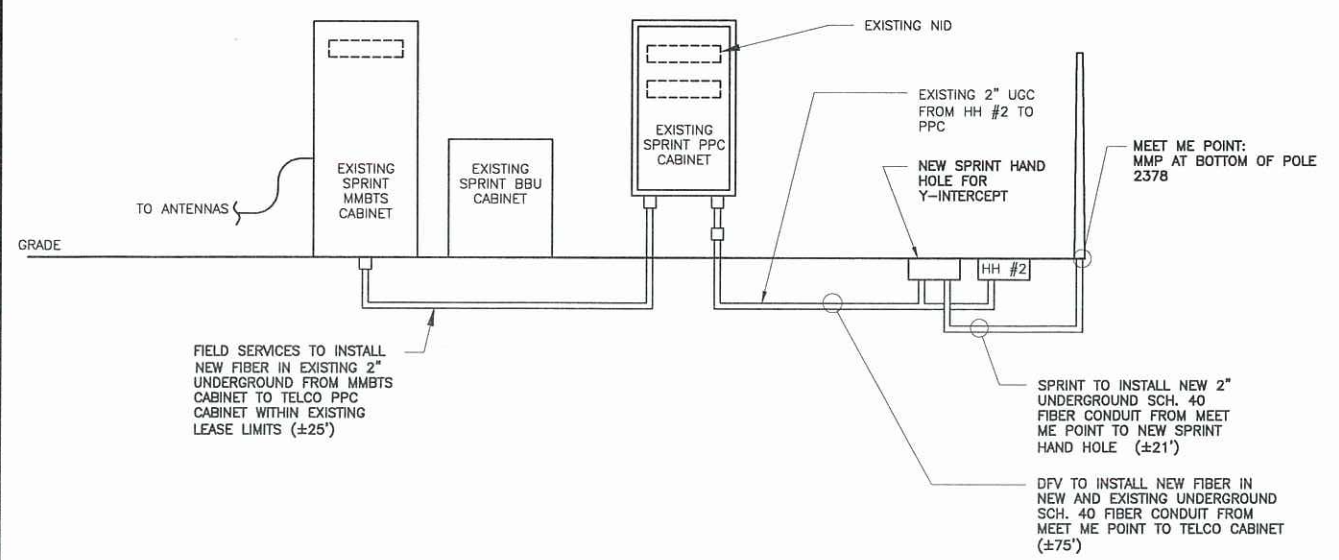

FIBER SCHEMATIC

SCALE
N.T.S.

2

TRENCH DETAIL

UTILITY TRENCH NOTES

1. CONDUIT SIZE, TYPE, QUANTITY, AND SEPARATION DIMENSION TO BE VERIFIED WITH LOCAL UTILITY.
2. ALL UTILITY TRENCHES WITHIN THE FENCED COMPOUND OR UNDER ANY PORTION OF A GRAVEL DRIVE AND/OR ROADWAY SHALL BE BACKFILLED WITH ODOT #57 COMPACTED AGGREGATE.
3. ALL CONDUITS SHALL BE INSTALLED WITH 3/16" POLYPROPYLENE ROPE (PULL STRING) SUITABLE FOR PULLING CABLE THRU DUCT.
4. ALL CONDUITS THAT ARE TO BE USED FOR FIBER/ALARM SHALL BE INSTALLED WITH A TRACER WIRE (#12 AWG STRANDED w/ORANGE JACKET)
5. ALL CONDUITS SHALL BE CLEAN INSIDE WITH NO DIRT OR ANY OTHER OBSTRUCTIONS.
6. ALL BENDS MUST SWEEP 36" RADIUS AND MAXIMUM OF 3 SWEEPS. ANY ADDITIONAL SWEEPS MUST BE APPROVED BY THE UTILITY COMPANY.
7. THE CONTRACTOR SHALL VERIFY AND FOLLOW THE UTILITY COMPANY SPECIFICATIONS FOR INSTALLATIONS.

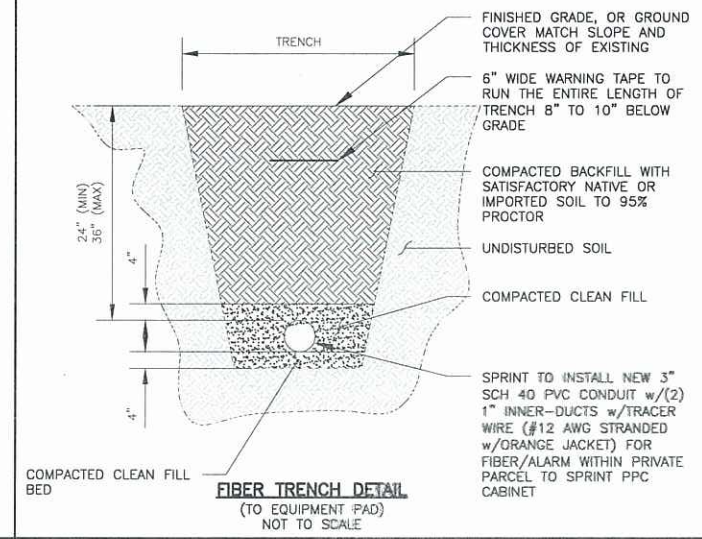

SCALE
N.T.S.

1

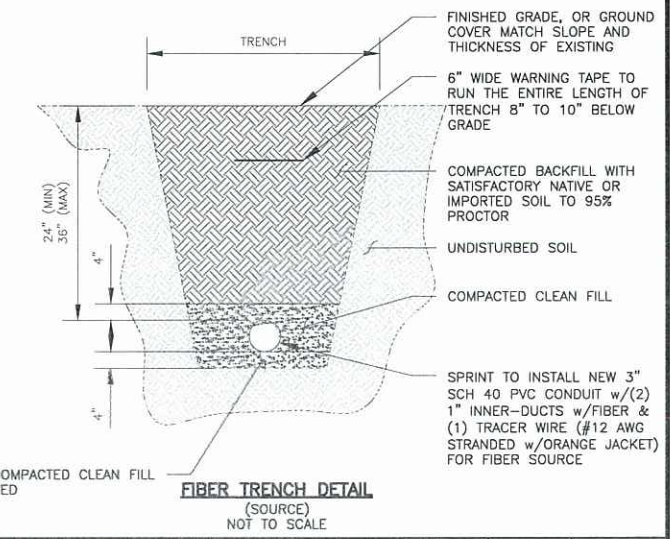

SCALE
N.T.S.

1

PLANS PREPARED FOR:
Sprint

SITE ACQUISITION:
SOC WIRELESS
A NOKIA COMPANY
540 W. MADISON ST.
17TH FLOOR
CHICAGO, IL 60661
WWW.SOCW.COM
312.895.4977

PLANS PREPARED BY:
WESTCHESTER SERVICES LLC
604 FOX GLEN
BARRINGTON, IL 60010
TELEPHONE: 847.277.0070
FAX: 847.277.0080
ae@westchesterservices.com

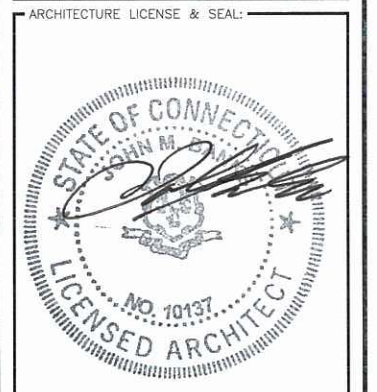

DATED: 01/23/18 EXP. DATE: 07/31/18

DRAWING NOTICE:
THESE DOCUMENTS ARE CONFIDENTIAL AND ARE THE SOLE PROPERTY OF SPRINT AND MAY NOT BE REPRODUCED, DISSEMINATED OR REDISTRIBUTED WITHOUT THE EXPRESS WRITTEN CONSENT OF SPRINT.

REVISIONS:	DESCRIPTION	DATE	BY	REV.
PERMIT/CONSTRUCTION		01/23/18	RA	0

SITE CASCADE:
CT54XC713

SITE ADDRESS:
**761 FEDERAL ROAD
BROOKFIELD, CT 06804**

PROJECT:
SPRINT DARK FIBER

SHEET DESCRIPTION:
DARK FIBER EQUIPMENT DETAILS & SITEPHOTOS

SHEET NUMBER:
AAV-2