



June 6, 2023

Connecticut Siting Council
10 Franklin Square
New Britain, CT 06051

RE: EM-T-MOBILE-011-220708 12 Burr Road, Bloomfield, Connecticut

Dear Council,

The purpose of this letter is to notify the Siting Council that the construction activity associated with the above-referenced T-Mobile telecommunications facilities has been completed.

The Council acknowledged the above referenced exempt modification request on 9/12/2022. T-Mobile hereby notifies the Council that construction of this modification is now complete. Photos of the modification have been included. A Professional Engineer's letter has been attached as well.

If you have any questions or need any additional information regarding these facilities, please do not hesitate to contact me.

Eric Breun
Transcend Wireless
1 International Blvd., Suite 400
Mahwah, NJ 07495
201-658-7728
ebreun@transcendwireless.com

Session Name: CTHA145A_NORTH EAST_CONNECTICUT_Anchor_N/A_C...
Capture Time: Thursday, April 13, 2023 4:42 PM
Upload Time: Thursday, April 13, 2023 4:42 PM (UTC -4:00)
Lat: 41.8562056
Long: -72.7060778

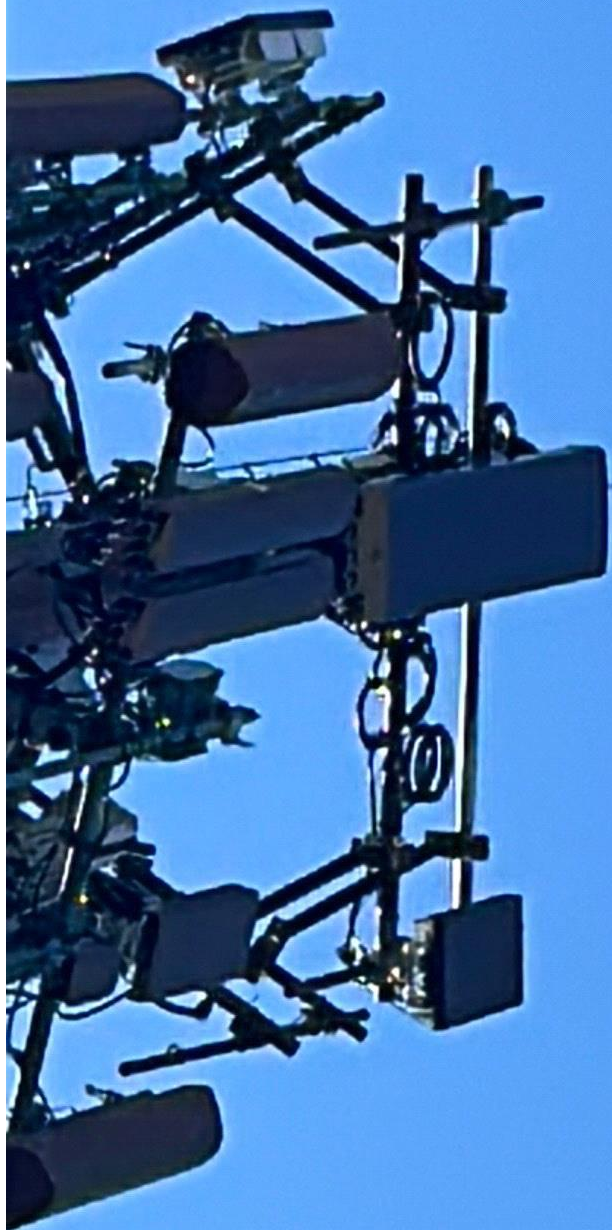

ELEVATED ENGINEERING

976 Tabor Road, Unit 6, Morris Plains, NJ 07950

T-Mobile Northeast, LLC
4 Sylvan Way
Parsippany, NJ 07054

May 9, 2023

Subject: Closeout Letter
Site Address: 12 Burr Rd, Boomfield, CT 06002
Site Number: CTHA859A
Elevated Number: 23009-TRN

To Whom It May Concern:

Elevated Engineering, PLLC ("Elevated") conducted a site inspection on May 5, 2023 to determine installation compliance with the construction documents for the T-Mobile initiative for the above referenced site. Reference documents are as follows:

- Construction Drawings by Chappell Engineering Associates dated 08/25/22.
- Structural Analysis Report by Tower Engineering Solutions dated 05/18/22.
- Mount Analysis Report by Tower Engineering Solutions dated 05/25/22.

It was determined that the equipment was installed as intended on the construction documents. Therefore, based on the aforementioned, this site **is in compliance** with the drawings.

The conclusions reached in this evaluation are only applicable for the equipment described above. There is no qualification made or implied by this report for existing conditions not involved with the upgraded equipment.

If you have any questions or require additional information about this matter, please contact me at our Morris Plains NJ office at 862-242-8050.

Sincerely,
Elevated Engineering, PLLC



Nicholas D. Barile, PE
Director of Engineering
CT PE License No. 28643