





Farmland Soils
Proposed Wireless Telecommunications Facility
Pomfret Center
72 Ragged Hill Road
Pomfret Center, Connecticut

verizon

Legend

-  Proposed Verizon Wireless Facility Layout (Sites A, B, and C)
-  Approximate Subject Property
-  Approximate Parcel Boundary (CTDEEP)
-  Prime Farmland Soils
-  Statewide Important Farmland Soils

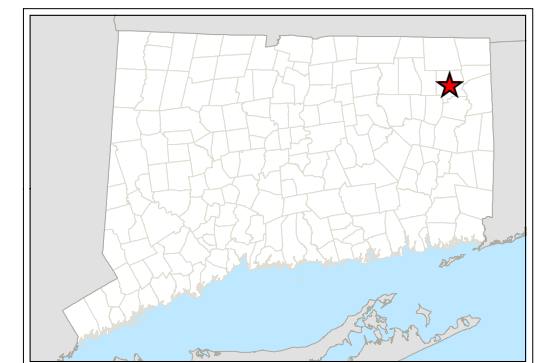
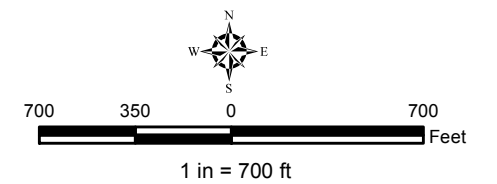

Map Sources:

Ortho Base Map: CTECO 2016 Aerial Imagery
 CTDEEP's data library (<http://www.ct.gov/deep>)
 Data layers are maintained and updated by CTDEEP and represent the most recent publications.

Map Date: April 2018

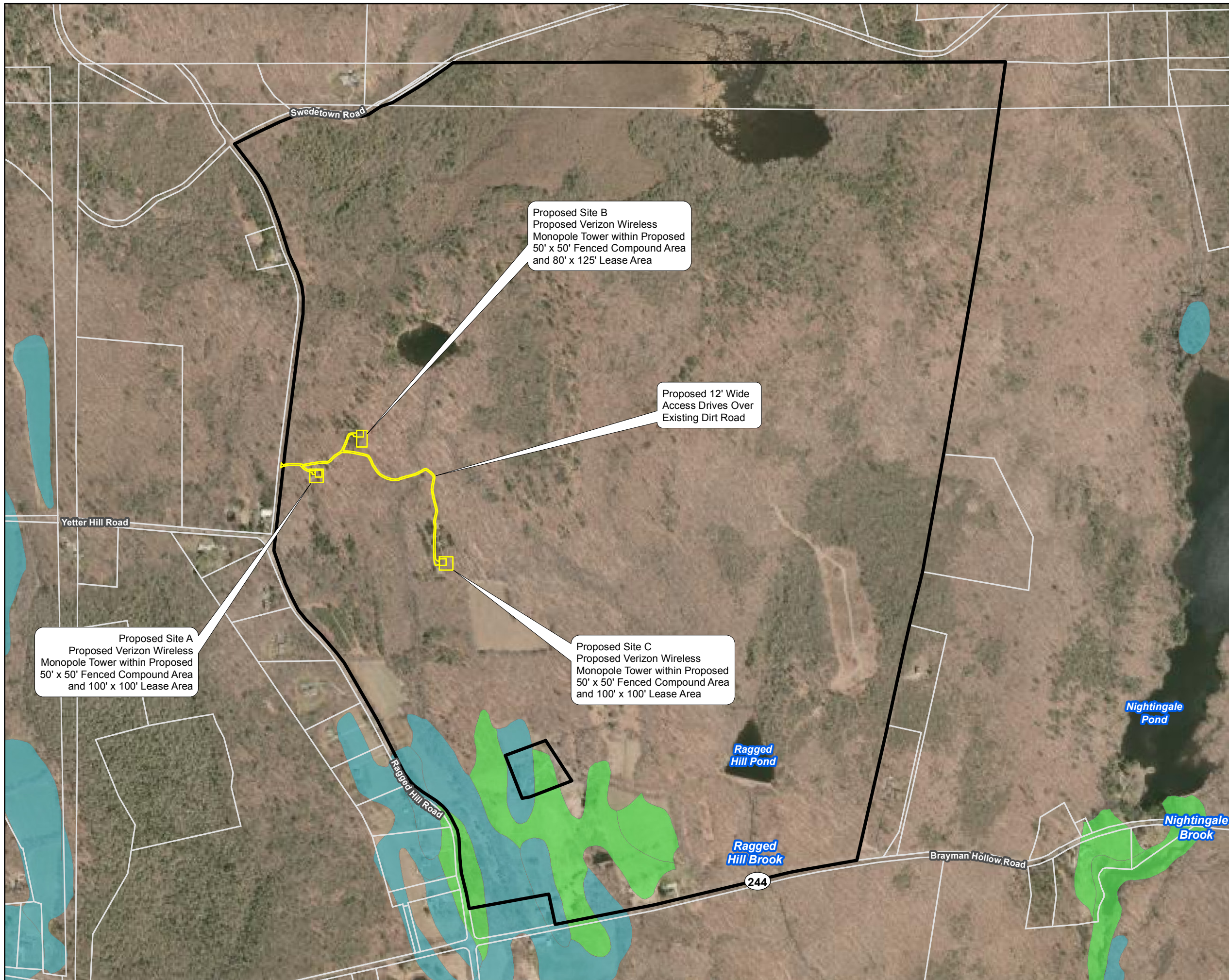

Proposed Site B
 Proposed Verizon Wireless
 Monopole Tower within Proposed
 50' x 50' Fenced Compound Area
 and 80' x 125' Lease Area

Proposed 12' Wide
 Access Drives Over
 Existing Dirt Road

Proposed Site C
 Proposed Verizon Wireless
 Monopole Tower within Proposed
 50' x 50' Fenced Compound Area
 and 100' x 100' Lease Area

Proposed Site A
 Proposed Verizon Wireless
 Monopole Tower within Proposed
 50' x 50' Fenced Compound Area
 and 100' x 100' Lease Area