

August 11, 2017

**VIA FEDERAL EXPRESS**

Melanie Bachman,  
Executive Director/Staff Attorney  
Connecticut Siting Council  
Ten Franklin Square  
New Britain, CT 06051

**Re: Docket No. 474: *The Connecticut Light & Power Company d/b/a Eversource Energy application for a Certificate of Environmental Compatibility and Public Need for the Greater Hartford-Central Connecticut Reliability Project that traverses the municipalities of Hartford, West Hartford, and Newington, which consists of (a) construction, maintenance and operation of a new 115-kilovolt (kV) electric transmission line within existing Eversource, Amtrak and public road rights-of-way and associated facilities extending overhead approximately 2.4 miles and underground approximately 1.3 miles between Eversource's existing Newington Substation in the Town of Newington and existing Southwest Hartford Substation in the City of Hartford; (b) modifications to a .01 mile section within existing Eversource right-of-way of the existing overhead 115-kV electric transmission line connection to the Newington Substation (Newington Tap); and (c) related modifications to Newington Substation and Southwest Hartford Substation***

Dear Ms. Bachman,

Enclosed are a list and map of locations where Eversource has posted 4' x 6' signs to provide notice of the August 22, 2017 hearing in the above Docket pursuant to Section 16-50j-21 of the Regulations of Connecticut State Agencies and the Council's Pre- Hearing Procedure notice issued on July 27, 2017, together with a photograph of the text of the signs.

Very truly yours,



Anthony M. Fitzgerald

AMF/kas  
Enclosures  
cc (w/encs): Attached CSC Service List dated June 9, 2017

{N5391389}

**LIST OF PARTIES AND INTERVENORS  
SERVICE LIST**

Status Granted	Document Service	Status Holder (name, address & phone number)	Representative (name, address & phone number)
Applicant	<input checked="" type="checkbox"/> E-Mail	The Connecticut Light and Power Company d/b/a Eversource Energy	<p>Kenneth Roberts Project Manager Eversource Energy 56 Prospect Street Hartford, CT 06103 (860) 728-4826 <a href="mailto:kenneth.roberts@eversource.com">kenneth.roberts@eversource.com</a></p> <p>Kathleen M. Shanley Manager, Transmission Siting Eversource Energy 56 Prospect Street Hartford, CT 06103 (860) 728-4527 <a href="mailto:kathleen.shanley@eversource.com">kathleen.shanley@eversource.com</a></p> <p>Jeffery Cochran, Esq. Senior Counsel, Legal Department Eversource Energy 107 Selden Street Berlin, CT 06037 (860) 665-3548 <a href="mailto:jeffery.cochran@eversource.com">jeffery.cochran@eversource.com</a></p> <p>Anthony M. Fitzgerald, Esq. Carmody Torrance Sandak &amp; Hennessey LLP 195 Church Street P.O. Box 1950 New Haven, CT 06509 (203) 777-5501 <a href="mailto:afitzgerald@carmodylaw.com">afitzgerald@carmodylaw.com</a></p>

# **GHCCRP Notice of Hearing Sign Locations**

## **1. Newington Substation**

- Posting Location: 185 Cherry Hill Dr. in front of Eversource fence line

## **2. Avery Road**

- Posting Location: Eversource Property on Avery Road

## **3. West Hartford Road**

- Posting Location: East side of West Hartford Road

## **4. Willard Avenue Switching Station**

- Posting Location: Eversource Property

## **5. Elmwood Community Center**

- Posting Location: Intersection of New Britain Avenue and Newington Road

## **6. SW Hartford Substation**

- Posting Location: 271 New Park Avenue.

# PUBLIC NOTICE

**Applicant:** The Connecticut Light and Power Company dba  
Eversource Energy

**Type of Facility:** Electric Transmission Line Facility

**Public Hearing Date:**

Tuesday, August 22, 2017

3:00 PM and 6:30 PM

Newington Town Hall – Auditorium

131 Cedar Street

Newington, CT

Applicable Documents for the Greater Hartford–Central Connecticut Reliability Project  
are available at <http://ct.gov/csc> under Pending Proceedings - Docket 474

**Connecticut Siting Council Contact Information:**

(860) 827-2935 or <http://ct.gov/csc> or [siting.council@ct.gov](mailto:siting.council@ct.gov)

10 Franklin Square, New Britain, Connecticut 06051





Document Path: M:\GIS\Projects\Projects\Eversource\GHCC\GHCCRP\_400scale\GHCCRP\_400scale\400scale\_GHCCRP\_2.mxd

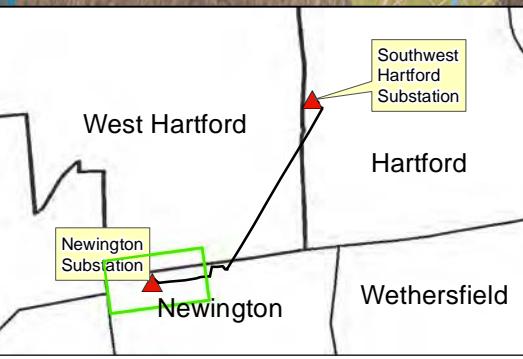

**Legend:**

**GREATER HARTFORD  
CENTRAL CONNECTICUT RELIABILITY PROJECT (GHCCRP)  
NEWINGTON, WEST HARTFORD & HARTFORD, CT**

**PROPOSED ROUTE AND ALL-UNDERGROUND  
ROUTE ALTERNATIVE**

Scale in Feet  
0 200 400  
1" = 400'  
Revised: 8/7/2017

**EVERSOURCE**

**AECOM**

Sheet 1 of 4





Document Path: M:\GIS\Projects\Projects\Eversource\GHCCRP\_400scale\GHCCRP\_400scale\400scale\_GHCCRP\_2.mxd

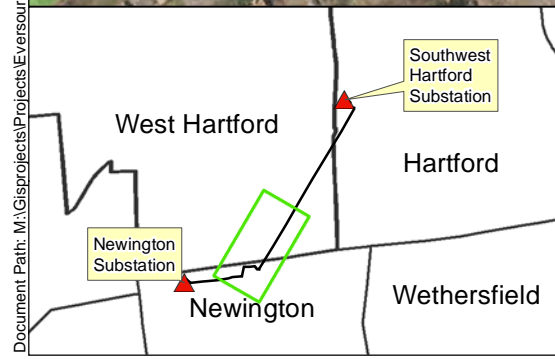

**Legend:**

Structure to Be Removed	Eversource Easement	National Register Listed Historic District
Proposed Transmission Structure	Eversource Owned Property	Open Space/Recreation Area
Community Facility	Amtrak ROW	FEMA 100-Year Flood Zone
Approximate Vault Location	Delineated Wetland Boundary	FEMA 500-Year Flood Zone
Proposed 115 kV Line OH Section	Delineated Wetland Area (ex. N-)	CT DEEP Inland Wetland
Proposed 115 kV Line UG Section	Delineated Watercourse	Municipal Boundary
All-Underground Route Alternative	Watercourse (location based on CT DEEP Hydrography)	Contour Line (5 ft.)
Proposed Substation Expansion Area	Direction of Stream Flow	Recreational Trail
GHCCRP Temporary Community Signage		CT NDDB Area (Jun.)

**GREATER HARTFORD  
CENTRAL CONNECTICUT RELIABILITY PROJECT (GHCCRP)  
NEWINGTON, WEST HARTFORD & HARTFORD, CT**

**PROPOSED ROUTE AND ALL-UNDERGROUND  
ROUTE ALTERNATIVE**

Scale in Feet  
0 200 400  
1" = 400'  
Revised: 8/7/2017

**EVERSOURCE**

**AECOM**

Sheet 2 of 4





Document Path: M:\GIS\Projects\Projects\Eversource\GHCCRP\_400scale\GHCCRP\_400scale\GHCCRP\_2.mxd  
 MAP SHEET 2  
 MAP SHEET 3

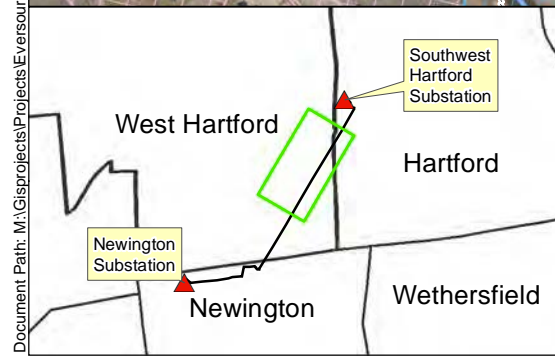

**Legend:**

Structure to Be Removed	Eversource Easement	National Register Listed Historic District
Proposed Transmission Structure	Eversource Owned Property	Open Space/Recreation Area
Community Facility	Amtrak ROW	FEMA 100-Year Flood Zone
Approximate Vault Location	Delineated Wetland Boundary	FEMA 500-Year Flood Zone
Proposed 115 kV Line OH Section	Delineated Wetland Area (ex. N-)	CT DEEP Inland Wetland
Proposed 115 kV Line UG Section	Delineated Watercourse	Municipal Boundary
All-Underground Route Alternative	Watercourse (location based on CT DEEP Hydrography)	Contour Line (5 ft.)
Proposed Substation Expansion Area	Direction of Stream Flow	Recreational Trail
GHCCRP Temporary Community Signage		CT NDDB Area (Jun.)

**GREATER HARTFORD**  
**CENTRAL CONNECTICUT RELIABILITY PROJECT (GHCCRP)**  
**NEWINGTON, WEST HARTFORD & HARTFORD, CT**  
**PROPOSED ROUTE AND ALL-UNDERGROUND**  
**ROUTE ALTERNATIVE**

Scale in Feet  
 0 200 400  
 1" = 400'  
 Revised: 8/7/2017

Sheet 3 of 4



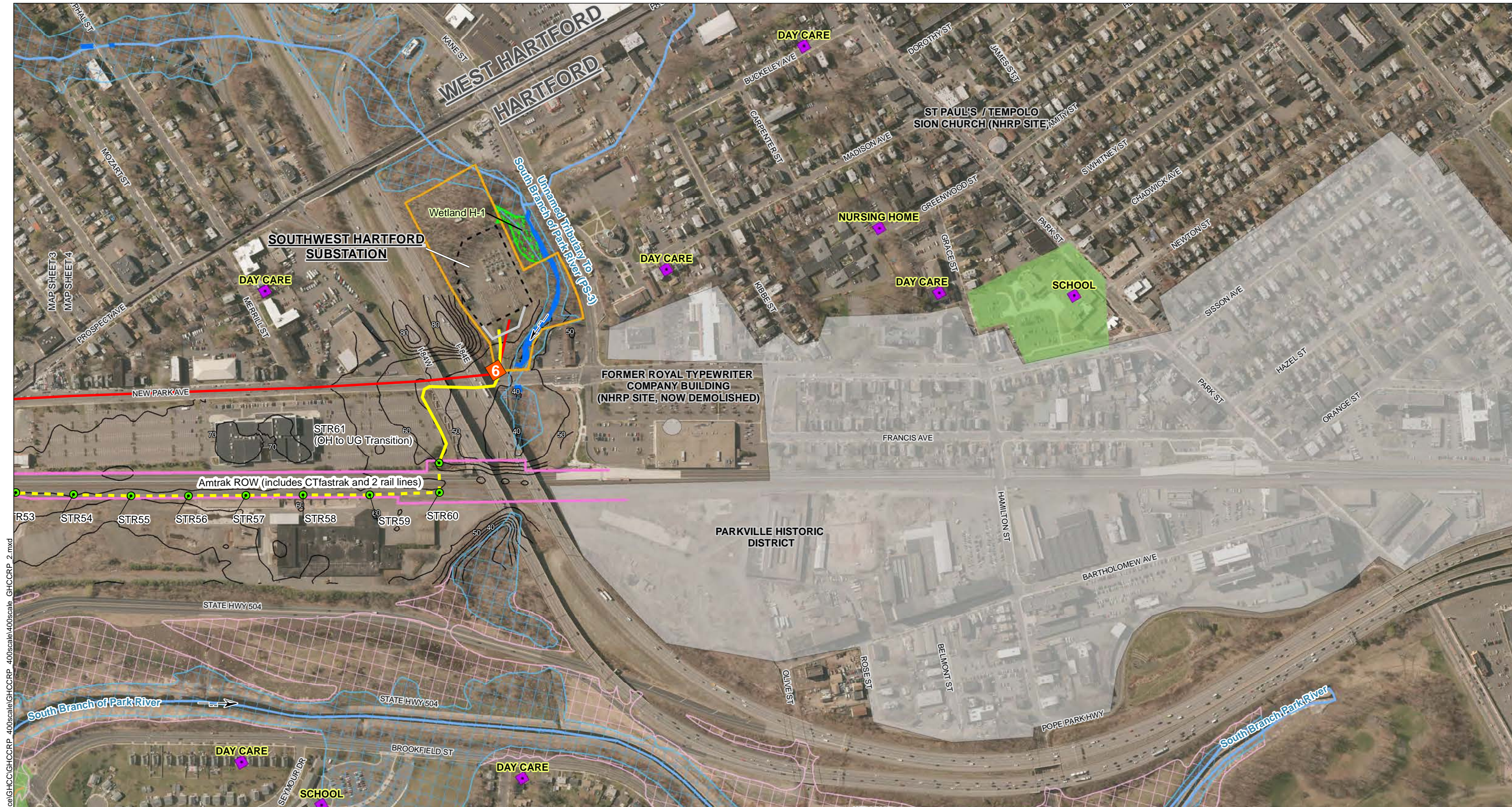

Document Path: M:\GIS\Projects\Projects\Eversource\GHCCRP\400scale\GHCCRP\_400scale\400scale\_GHCCRP\_2.mxd

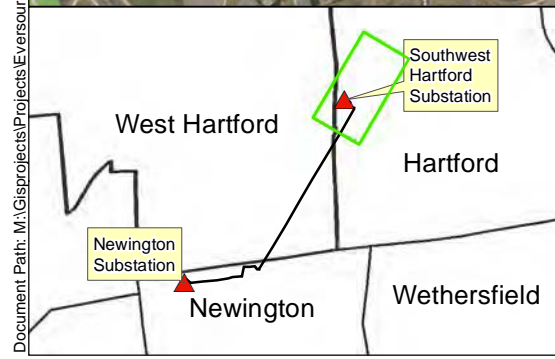

**Legend:**

Structure to Be Removed	Eversource Easement	National Register Listed Historic District
Proposed Transmission Structure	Eversource Owned Property	Open Space/Recreation Area
Community Facility	Amtrak ROW	FEMA 100-Year Flood Zone
Approximate Vault Location	Delineated Wetland Boundary	FEMA 500-Year Flood Zone
Proposed 115 kV Line OH Section	Delineated Wetland Area (ex. N-)	CT DEEP Inland Wetland
Proposed 115 kV Line UG Section	Delineated Watercourse	Municipal Boundary
All-Underground Route Alternative	Watercourse (location based on CT DEEP Hydrography)	Contour Line (5 ft.)
Proposed Substation Expansion Area	Direction of Stream Flow	Recreational Trail
GHCCRP Temporary Community Signage		CT NDDB Area (Jun.)

**GREATER HARTFORD  
CENTRAL CONNECTICUT RELIABILITY PROJECT (GHCCRP)  
NEWINGTON, WEST HARTFORD & HARTFORD, CT**

**PROPOSED ROUTE AND ALL-UNDERGROUND  
ROUTE ALTERNATIVE**

**EVERSOURCE**

---

**AECOM**

---

Sheet 4 of 4

