

KENNETH C. BALDWIN

280 Trumbull Street  
Hartford, CT 06103-3597  
Main (860) 275-8200  
Fax (860) 275-8299  
kbaldwin@rc.com  
Direct (860) 275-8345

Also admitted in Massachusetts

April 18, 2017

**Via Certified Mail Return Receipt Requested**

«Name\_and\_Address»

Re: **Homeland Towers, LLC – Proposed Telecommunications Facility at 515 Morehouse Road, Easton, Connecticut**

Dear «Salutation»:

Homeland Towers, LLC and Cellco Partnership d/b/a Verizon Wireless (“Cellco”) will be submitting an application to the Connecticut Siting Council (“Council”) on or about April 21, 2017, for approval of the construction of a telecommunications facility in the Town of Easton, Connecticut.

The proposed facility would consist of a new 150-foot monopine tower in the southerly portion of an approximately 104.41-acre parcel at 515 Morehouse Road in Easton. Faux branches will extend to a height of 157 feet. Cellco will install twelve (12) antennas and nine (9) remote radio heads at the 145-foot level on the tower. Radio equipment associated with Cellco’s antennas, a battery cabinet and a diesel-fueled generator would be installed on a steel platform with a canopy near the base of the tower. Access to the facility would extend from Morehouse Road along an existing bituminous/gravel driveway, then along a new gravel driveway extension, a total distance of approximately 1,965 feet to the cell site. Site plan drawings for the proposed facility are attached for your review. The location and other features of the proposed facilities are subject to change under the provisions of Connecticut General Statutes § 16-50g et seq.

State law provides that owners of record of property which abuts a parcel on which a facility is proposed to be located must receive notice of the submission of this application. This notice is directed to you either because you may be an abutting land owner or as a courtesy notice.

April 18, 2017  
Page 2

If you have any questions concerning the application, please direct them to either the Connecticut Siting Council or me. My address and telephone number are listed above. The Siting Council may be reached at its New Britain, Connecticut office at (860) 827-2935.

Very truly yours,

A handwritten signature in black ink, appearing to read "Kenneth C. Baldwin". The signature is fluid and cursive, with a long horizontal stroke at the end.

Kenneth C. Baldwin

Attachment

**LOCATION MAP**

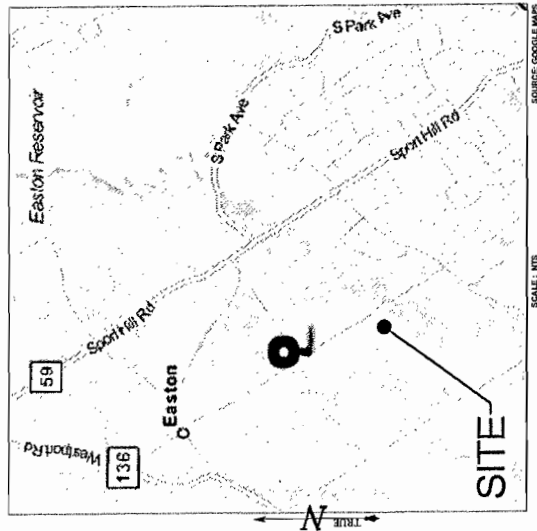

SCALE: NTS SOURCE: GOOGLE MAPS

**USGS TOPOGRAPHIC MAP**

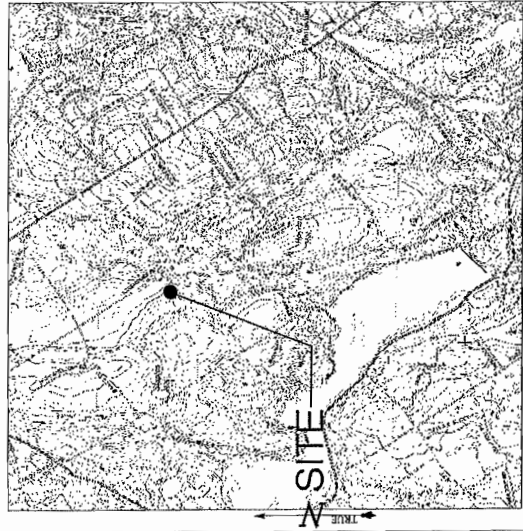

SCALE: 1" = 2000' SOURCE: USGS 7.5 QUADRANGLE FOR WESTPORT

Cellco Partnership d/b/a



99 EAST RIVER DRIVE  
9TH FLOOR  
EAST HARTFORD, CT 06108

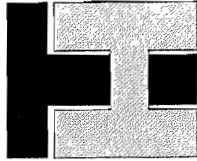

**HOMELAND TOWERS**

9 HARMONY STREET  
2ND FLOOR  
DANBURY, CT 06810  
(203) 297-6345

**ALL-POINTS  
TECHNOLOGY CORPORATION**  
3 SADDLEBROOK DRIVE  
KILLINGWORTH, CT 06419  
WWW.ALLPOINTSTECH.COM  
PHONE: (860)-663-1697  
FAX: (860)-663-0935

**CONTACT PERSONNEL**

**APPLICANTS:**  
HOMELAND TOWERS  
9 HARMONY STREET  
2ND FLOOR  
DANBURY, CONNECTICUT 06810

**CO-APPLICANTS:**  
CELCO PARTNERSHIP DBIA  
99 EAST RIVER DRIVE - 9TH FLOOR  
EAST HARTFORD, CT 06108

**LANDLORD:**  
TOWN OF EASTON  
225 CENTER ROAD  
EASTON, CT 06812

**HOMELAND PROJECT MANAGER:**  
PHILIP SIKATY  
(203) 297-6345

**HOMELAND PROJECT ATTORNEY:**  
ROBERT M. HARTFORD  
280 TRUMBULL STREET  
HARTFORD, CT 06103

**POWER PROVIDER:**  
UI (203) 485-3333  
CARLTON SUTHERLAND  
TEL CO PROVIDER:  
FRONTIER (800) 827-8102

CALL BEFORE YOU DIG:  
(800) 852-4242

GOVERNING CODES:  
STATE OF CONNECTICUT BUILDING CODE, LATEST EDITION  
NATIONAL ELECTRIC CODE, LATEST EDITION  
EMTA 2225

**SITE INFORMATION**

**EASTON**  
**515 MOREHOUSE ROAD**  
**EASTON, CT 06612**

**PERMITTING DOCUMENTS**

<b>PERMITTING DOCUMENTS</b>	<b>TITLE SHEET &amp; INDEX</b>
EASTON 515 MOREHOUSE ROAD EASTON, CT 06612	
<b>DESCRIPTION:</b> RAW LAND	
<b>REVISIONS:</b>	
REV.1: ISSUES FOR REVIEW, APR	
REV.1.01: SHIRT, CARBES, REVISIONS, CBS	
REV.2: SHIRT, MANUFACT, REVISIONS, CBS	
REV.3: SHIRT, ATTORNEY REVISIONS, CBS	
REV.4:	
REV.5:	

**T-1**

**DRAWING INDEX**

T-1	TITLE SHEET & INDEX
A-1	ABUTTERS MAP
1 OF 2	BOUNDARY COMPILATION
2 OF 2	TOPOGRAPHIC SURVEY
SP-1	SITE PLAN
SP-2	COMPOUND PLAN & TOWER ELEVATION
SP-3	DRIVEWAY PROFILE, DETAILS & NOTES

<b>SITE INFORMATION:</b>	EASTON	-ZONE:	R3
-SITE NAME:	CT-254	-LATITUDE:	41° 14' 08.10" N
-SITE ID NUMBER:	515 MOREHOUSE ROAD	-LONGITUDE:	73° 17' 07.34" W
-SITE ADDRESS:	EASTON, CT 06612	-ELEVATION:	440± ANGL.
-NAME:	3777A, B	-FEMA/FIRM	PANEL # 60001C0400F - ZONE X
-LOTS:	4	-ACREAGE:	(VOL. 336, PAGE 16 AND VOL. 336, PAGE 23)

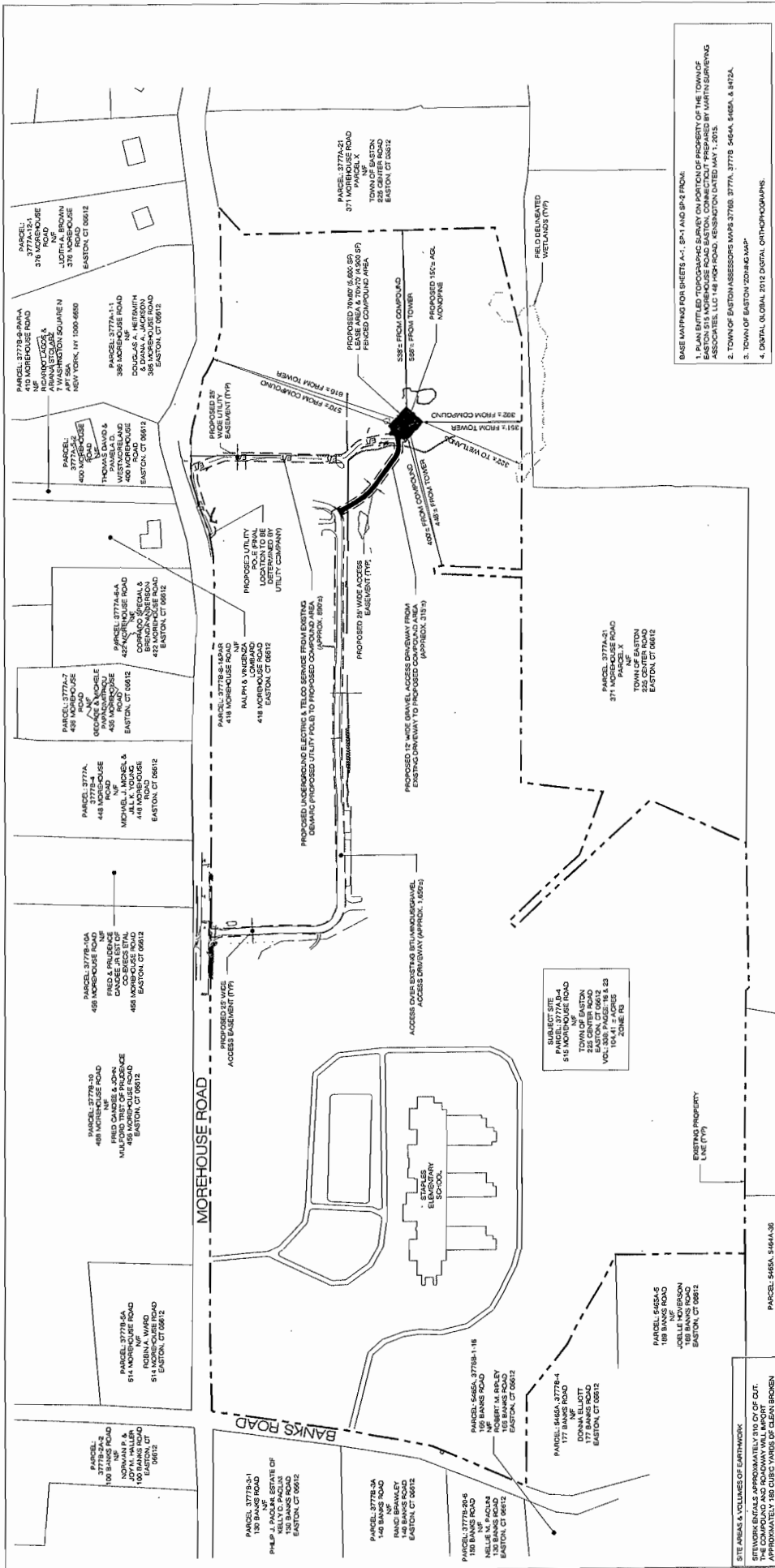

BASE MAPS FOR SHEETS A-1, SP-1 AND SP-2 FROM:  
 1. PLAN ENTITLED "TOPOGRAPHIC SURVEY ON PORTION OF PROPERTY OF THE TOWN OF EASTON, CONNECTICUT, FOR THE PROPOSED 150' X 100' LOT, VESIGNATION DATED MAY 1, 2015.  
 2. TOWN OF EASTON REASSESSORS MAPS 37768, 37774, 37778, 34684, 34686, & 34724.  
 3. TOWN OF EASTON 2014/15 MAP  
 4. DIGITAL GLOBAL 2012 DIGITAL ORTHOPHOTOS.

PERMITTING DOCUMENTS		ABUTTERS MAP	
EASTON EASTON, CT 06812		RAW LAND	
HOMELOAD NUMBER: 07424 CT 07424		SHEET NUMBER: <b>A-1</b>	
PROJECT NUMBER: 07424		DATE: 08/2015	
DRAWN BY: JMC		SCALE: AS NOTED	
CHECKED BY: JMC		DATE: 08/2015	
DESIGNED BY: JMC		DATE: 08/2015	
REVISIONS:		REVISIONS:	
REV. 1: 08/20/15 FOR REVISIONS		REV. 1: 08/20/15 FOR REVISIONS	
REV. 2: 09/07/15 MUNICIPAL REVISIONS		REV. 2: 09/07/15 MUNICIPAL REVISIONS	
REV. 3: 09/07/15 ATTORNEY REVISIONS		REV. 3: 09/07/15 ATTORNEY REVISIONS	
REV. 4:		REV. 4:	

ALL-POINTS  
TECHNOLOGY CORPORATION  
11111 WILSON ROAD, SUITE 100  
JULIUSCON, CT 06455  
WWW.ALLPOINTS.COM

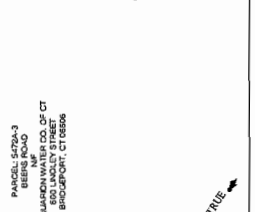

ABUTTERS MAP  
SCALE: 1" = 100'

**SITE AREAS & VOLUMES OF EARTHWORK**  
 SETBACKS: APPROXIMATELY 110' OF CUT  
 THE COMPACTED AND ROADWAY WALL REPORT  
 STONE. THE UTILITIES FROM THE DEBRIS TO THE  
 COMPACTED WALL BEGINS APPROXIMATELY 350 CUBIC  
 FEET. THE DEBRIS THAT WILL BE USED TO DREDGE  
 THE TRENCH.  
 COMPOUND AREA SLOPES:  
 - EXISTING: 1%  
 - PROPOSED: 2%  
 - PROPOSED: 2%  
 TOTAL AREA OF DISTURBANCE = 10,000 ± SF  
 STORMWATER VELOCITY: 88' x 1.0 FT/SEC  
 FOLLOWING DRAINAGE COVER = 2.0 FT/SEC  
 STORMWATER VOLUME:  
 PROPOSED APPROXIMATE AREA = 9,648 SF  
 STORMWATER VOLUME = 1,271 FT<sup>3</sup> (2.4 ACRES) = 890 OF  
 GRADE COVER TO BE ESTABLISHED AS FOLLOWS  
 U.D.N.E. (0.0000) @ 0.0000 SF  
 - TALL FENCE @ 0.0000 SF  
 - REGRASS @ 0.0000 SF

EXISTING PROPERTY  
 USE (TYP)

PARCEL 52684-5  
 100 BANKS ROAD  
 EASTON, CT 06812

PARCEL 52684-3  
 209 BANKS ROAD  
 VINCENT P. & DONNA M. BATTAGLIA  
 EASTON, CT 06812

TOULOUSE CITY  
 PARCEL 3777A-4  
 515 MOREHOUSE ROAD  
 TOWN OF EASTON  
 EASTON, CT 06812  
 VOL. 3307 PAGE 218 & 23  
 1% ZONE RS

PARCEL 3777A-1  
 137 BANKS ROAD  
 PHILIP J. PAOLINI ESTATE OF  
 KELLY D. PAOLINI  
 EASTON, CT 06812

PARCEL 3777A-2  
 140 BANKS ROAD  
 MARIO BRANCATI  
 EASTON, CT 06812

PARCEL 3777A-3  
 140 BANKS ROAD  
 MELISSA M. PACIUS  
 EASTON, CT 06812

PARCEL 3777A-4  
 177 BANKS ROAD  
 DONNA ELLIOTT  
 EASTON, CT 06812

PARCEL 3777A-5  
 177 BANKS ROAD  
 DONNA ELLIOTT  
 EASTON, CT 06812

PARCEL 3777A-6  
 177 BANKS ROAD  
 DONNA ELLIOTT  
 EASTON, CT 06812

PARCEL 3777A-7  
 177 BANKS ROAD  
 DONNA ELLIOTT  
 EASTON, CT 06812

PARCEL 3777A-8  
 177 BANKS ROAD  
 DONNA ELLIOTT  
 EASTON, CT 06812

PARCEL 3777A-9  
 177 BANKS ROAD  
 DONNA ELLIOTT  
 EASTON, CT 06812

PARCEL 3777A-10  
 177 BANKS ROAD  
 DONNA ELLIOTT  
 EASTON, CT 06812

PARCEL 3777A-11  
 177 BANKS ROAD  
 DONNA ELLIOTT  
 EASTON, CT 06812

PARCEL 3777A-12  
 177 BANKS ROAD  
 DONNA ELLIOTT  
 EASTON, CT 06812

PARCEL 3777A-13  
 177 BANKS ROAD  
 DONNA ELLIOTT  
 EASTON, CT 06812

PARCEL 3777A-14  
 177 BANKS ROAD  
 DONNA ELLIOTT  
 EASTON, CT 06812

PARCEL 3777A-15  
 177 BANKS ROAD  
 DONNA ELLIOTT  
 EASTON, CT 06812

PARCEL 3777A-16  
 177 BANKS ROAD  
 DONNA ELLIOTT  
 EASTON, CT 06812

PARCEL 3777A-17  
 177 BANKS ROAD  
 DONNA ELLIOTT  
 EASTON, CT 06812

PARCEL 3777A-18  
 177 BANKS ROAD  
 DONNA ELLIOTT  
 EASTON, CT 06812

PARCEL 3777A-19  
 177 BANKS ROAD  
 DONNA ELLIOTT  
 EASTON, CT 06812

PARCEL 3777A-20  
 177 BANKS ROAD  
 DONNA ELLIOTT  
 EASTON, CT 06812

PARCEL 3777A-21  
 177 BANKS ROAD  
 DONNA ELLIOTT  
 EASTON, CT 06812

PARCEL 3777A-22  
 177 BANKS ROAD  
 DONNA ELLIOTT  
 EASTON, CT 06812

PARCEL 3777A-23  
 177 BANKS ROAD  
 DONNA ELLIOTT  
 EASTON, CT 06812

PARCEL 3777A-24  
 177 BANKS ROAD  
 DONNA ELLIOTT  
 EASTON, CT 06812

PARCEL 3777A-25  
 177 BANKS ROAD  
 DONNA ELLIOTT  
 EASTON, CT 06812

PARCEL 3777A-26  
 177 BANKS ROAD  
 DONNA ELLIOTT  
 EASTON, CT 06812

PARCEL 3777A-27  
 177 BANKS ROAD  
 DONNA ELLIOTT  
 EASTON, CT 06812

PARCEL 3777A-28  
 177 BANKS ROAD  
 DONNA ELLIOTT  
 EASTON, CT 06812

PARCEL 3777A-29  
 177 BANKS ROAD  
 DONNA ELLIOTT  
 EASTON, CT 06812

PARCEL 3777A-30  
 177 BANKS ROAD  
 DONNA ELLIOTT  
 EASTON, CT 06812

PARCEL 3777A-31  
 177 BANKS ROAD  
 DONNA ELLIOTT  
 EASTON, CT 06812

PARCEL 3777A-32  
 177 BANKS ROAD  
 DONNA ELLIOTT  
 EASTON, CT 06812

PARCEL 3777A-33  
 177 BANKS ROAD  
 DONNA ELLIOTT  
 EASTON, CT 06812

PARCEL 3777A-34  
 177 BANKS ROAD  
 DONNA ELLIOTT  
 EASTON, CT 06812

PARCEL 3777A-35  
 177 BANKS ROAD  
 DONNA ELLIOTT  
 EASTON, CT 06812

PARCEL 3777A-36  
 177 BANKS ROAD  
 DONNA ELLIOTT  
 EASTON, CT 06812

PARCEL 3777A-37  
 177 BANKS ROAD  
 DONNA ELLIOTT  
 EASTON, CT 06812

PARCEL 3777A-38  
 177 BANKS ROAD  
 DONNA ELLIOTT  
 EASTON, CT 06812

PARCEL 3777A-39  
 177 BANKS ROAD  
 DONNA ELLIOTT  
 EASTON, CT 06812

PARCEL 3777A-40  
 177 BANKS ROAD  
 DONNA ELLIOTT  
 EASTON, CT 06812

PARCEL 3777A-41  
 177 BANKS ROAD  
 DONNA ELLIOTT  
 EASTON, CT 06812

PARCEL 3777A-42  
 177 BANKS ROAD  
 DONNA ELLIOTT  
 EASTON, CT 06812

PARCEL 3777A-43  
 177 BANKS ROAD  
 DONNA ELLIOTT  
 EASTON, CT 06812

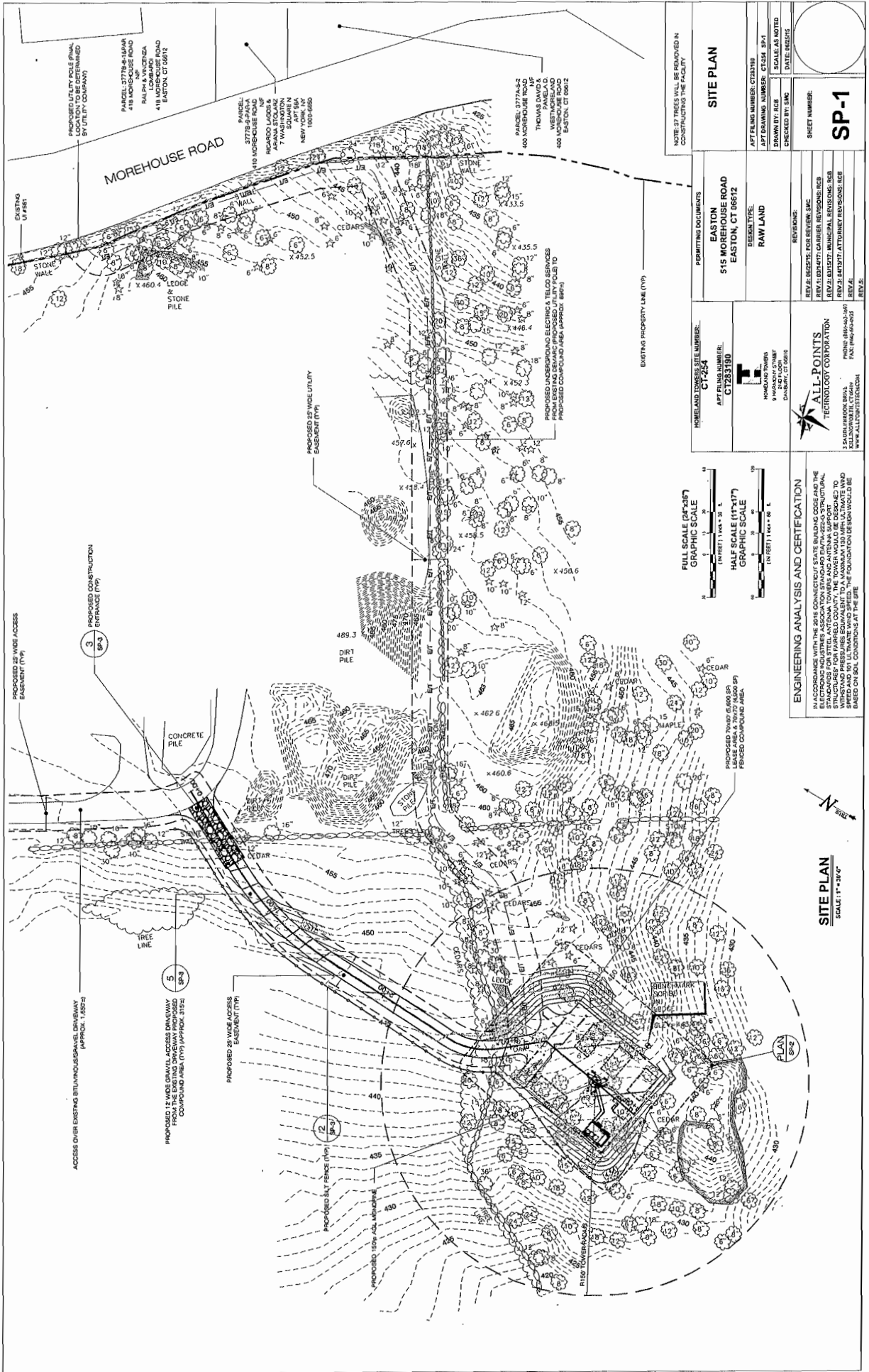

PROPOSED UTILITY POLES (PUL) LOCATION TO BE DETERMINED BY UTILITY COMPANY

PANCREAS 37778-4-16-PA-4  
418 MOREHOUSE ROAD  
RAI PH & VINCEZIA  
418 MOREHOUSE ROAD  
EASTON, CT 06852

PANCREAS 37778-2-16-PA-2  
403 MOREHOUSE RD  
THOMAS & JENNIFER  
WESTMORELAND  
403 MOREHOUSE RD  
EASTON, CT 06852

PANCREAS 37778-2-16-PA-2  
403 MOREHOUSE RD  
THOMAS & JENNIFER  
WESTMORELAND  
403 MOREHOUSE RD  
EASTON, CT 06852

<b>SITE PLAN</b>	
APR FILE NUMBER: CT241	DATE: 08/21/2024
APR DRAWING NUMBER: CT241-01	SCALE: AS NOTED
CHECKED BY: RCB	DATE: 08/21/2024
SHEET NUMBER: <b>SP-1</b>	

<b>PERMITTING DOCUMENTS</b>	
EASTON 515 MOREHOUSE ROAD EASTON, CT 06852	
DESIGN TYPE: RAW LAND	
REVISIONS:	
REV: 0: REVISIONS FOR REVIEW, RCB	DATE: 08/21/2024
REV: 1: REVISIONS FOR REVIEW, RCB	DATE: 08/21/2024
REV: 2: REVISIONS FOR REVIEW, RCB	DATE: 08/21/2024
REV: 3: REVISIONS FOR REVIEW, RCB	DATE: 08/21/2024
REV: 4: REVISIONS FOR REVIEW, RCB	DATE: 08/21/2024

<b>ENGINEERING ANALYSIS AND CERTIFICATION</b>	
IN ACCORDANCE WITH THE 2018 CONNECTICUT STATE BUILDING CODE AND THE STANDARDS FOR STEEL ANTENNA TOWERS AND ANTENNA SUPPORT STRUCTURES FOR PARALLEL COUNTY, THE TOWER WOULD BE DESIGNED TO WITHSTAND WIND SPEEDS OF 110 MPH (150 MPH WIND SPEED AND 101 MPH WIND SPEED). THE FOUNDATION DESIGN WOULD BE BASED ON SOIL CONDITIONS AT THE SITE.	
	
<b>ALL-POINTS TECHNOLOGY CORPORATION</b> 1000 WINDY HILL ROAD EASTON, CT 06852 TEL: (860) 852-1111 WWW.ALLPOINTS.COM	

<b>HOME LAND TOWERS, TOWER NUMBER:</b> CT241	
<b>APR FILE NUMBER:</b> CT241-01	
<b>DESIGN TYPE:</b> RAW LAND	
<b>REVISIONS:</b>	
REV: 0: REVISIONS FOR REVIEW, RCB	DATE: 08/21/2024
REV: 1: REVISIONS FOR REVIEW, RCB	DATE: 08/21/2024
REV: 2: REVISIONS FOR REVIEW, RCB	DATE: 08/21/2024
REV: 3: REVISIONS FOR REVIEW, RCB	DATE: 08/21/2024
REV: 4: REVISIONS FOR REVIEW, RCB	DATE: 08/21/2024

<b>SCALE: 1" = 30'-0"</b>	
<b>SCALE: 1" = 30'-0"</b>	
<b>SCALE: 1" = 30'-0"</b>	
<b>SCALE: 1" = 30'-0"</b>	

<b>SCALE: 1" = 30'-0"</b>	
<b>SCALE: 1" = 30'-0"</b>	
<b>SCALE: 1" = 30'-0"</b>	
<b>SCALE: 1" = 30'-0"</b>	

<b>SCALE: 1" = 30'-0"</b>	
<b>SCALE: 1" = 30'-0"</b>	
<b>SCALE: 1" = 30'-0"</b>	
<b>SCALE: 1" = 30'-0"</b>	

<b>SCALE: 1" = 30'-0"</b>	
<b>SCALE: 1" = 30'-0"</b>	
<b>SCALE: 1" = 30'-0"</b>	
<b>SCALE: 1" = 30'-0"</b>	

<b>SCALE: 1" = 30'-0"</b>	
<b>SCALE: 1" = 30'-0"</b>	
<b>SCALE: 1" = 30'-0"</b>	
<b>SCALE: 1" = 30'-0"</b>	

<b>SCALE: 1" = 30'-0"</b>	
<b>SCALE: 1" = 30'-0"</b>	
<b>SCALE: 1" = 30'-0"</b>	
<b>SCALE: 1" = 30'-0"</b>	

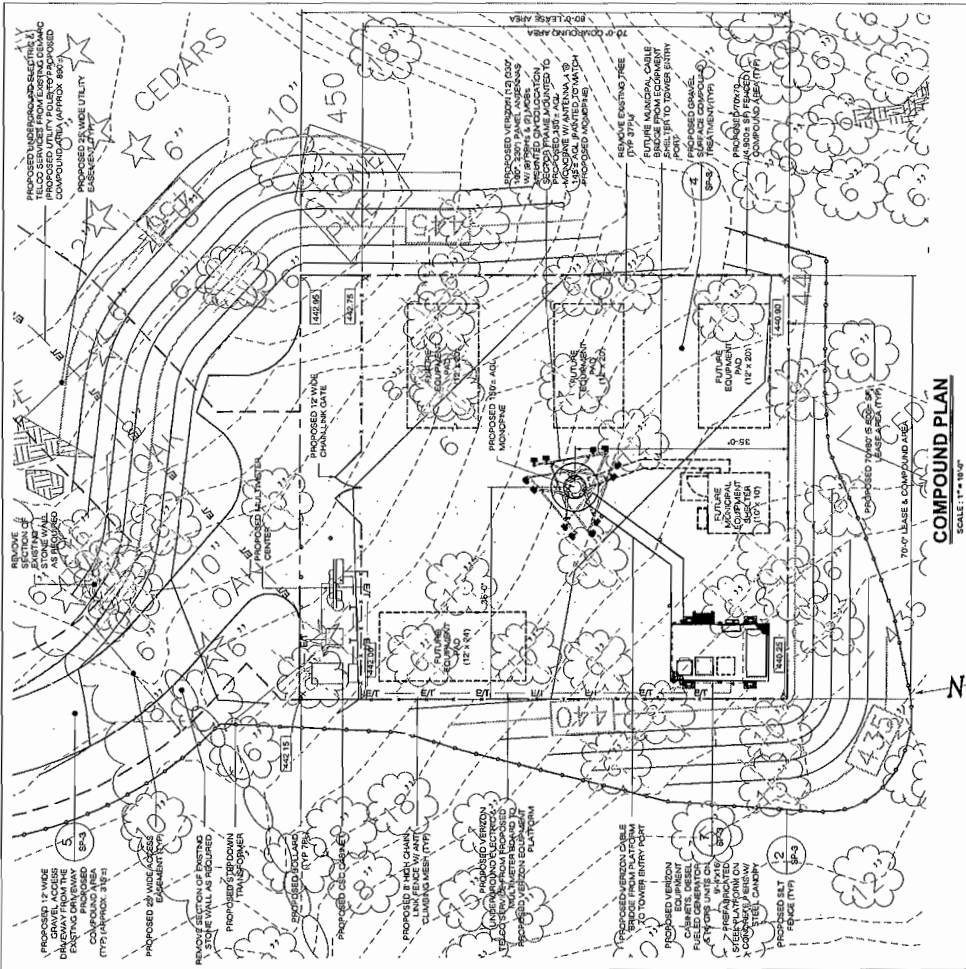

<b>COMPOUND PLAN &amp; TOWER ELEVATION</b>	
PERMITTING DOCUMENTS	EASTON 515 MOREHOUSE ROAD EASTON, CT 06612
DESIGN FIRM	DESIGN FIRM RAW LAND
DATE	DATE: 02/25/15
SCALE	SCALE: AS NOTED
PROJECT NUMBER	PROJECT NUMBER: CT2524-SP-2
DRAWN BY	DRAWN BY: EBC
CHECKED BY	CHECKED BY: EBC
SHEET NUMBER	SHEET NUMBER: SP-2

HOMELAND TOWERSITE NUMBER:  
 CT2524  
 APT FILING NUMBER:  
 CT2524190

PERMITTING DOCUMENTS:  
 EASTON  
 515 MOREHOUSE ROAD  
 EASTON, CT 06612

DESIGN FIRM:  
 RAW LAND

DATE: 02/25/15  
 SCALE: AS NOTED

SHEET NUMBER:  
 SP-2

REVIEWED BY: JSC REVIEWER: JSC  
 REVIEWED BY: JSC REVIEWER: JSC  
 REVIEWED BY: JSC REVIEWER: JSC  
 REVIEWED BY: JSC REVIEWER: JSC

ALL-POINTS  
 TECHNOLOGY CORPORATION

1 HARBORVIEW DRIVE  
 1000 WASHINGTON AVENUE  
 DANBURY, CT 06810  
 PHONE: (860) 344-1100  
 FAX: (860) 344-9125  
 WWW.ALLPOINTS.COM

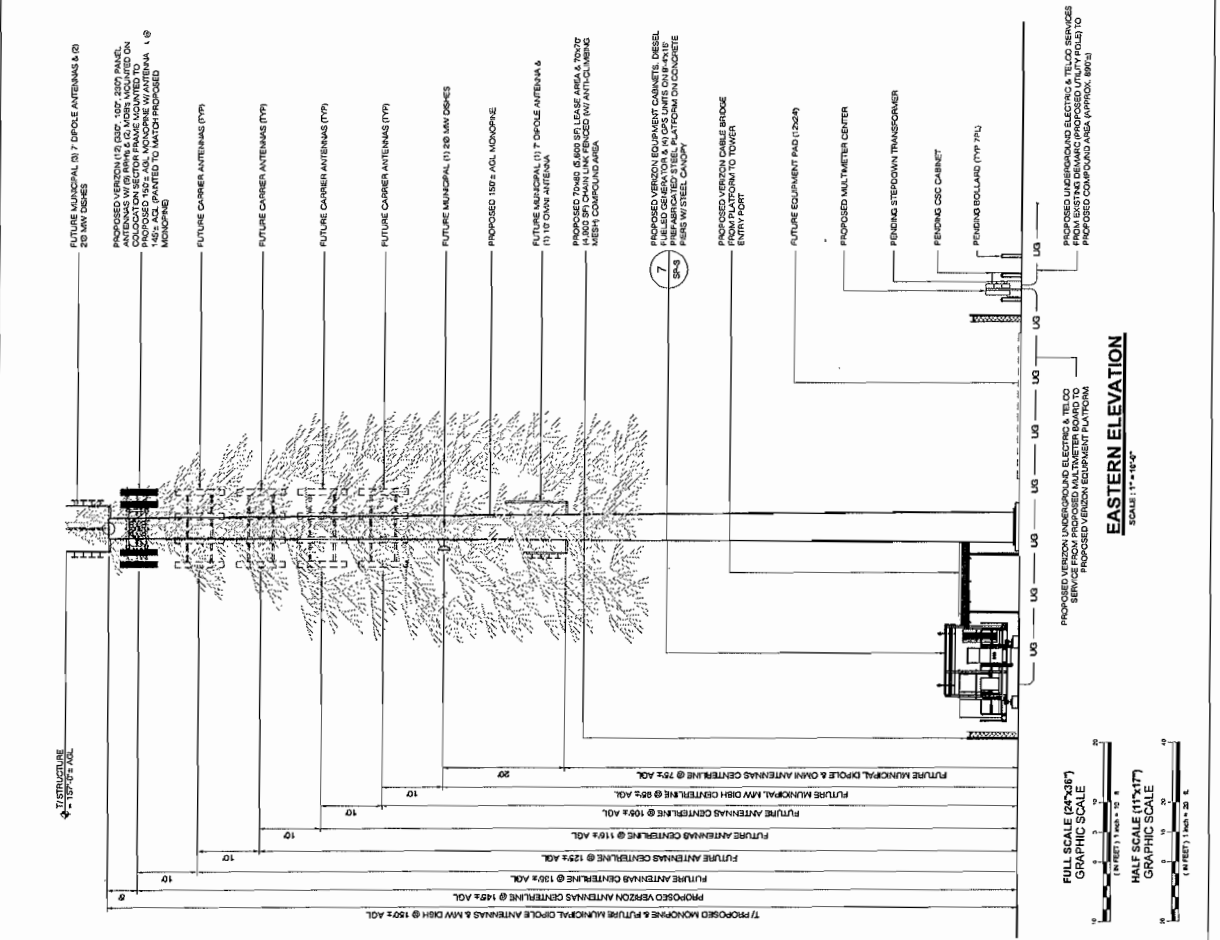

FULL SCALE (24"x36")  
 GRAPHIC SCALE  
 HALF SCALE (11"x17")  
 GRAPHIC SCALE

EASTERN ELEVATION  
 SCALE: 1/4" = 1'-0"

PROPOSED UNDERGROUND ELECTRIC & TELECOM SERVICES FROM EXISTING DRAINAGE PROPOSED UTILITY POLES TO PROPOSED EQUIPMENT PLATFORM

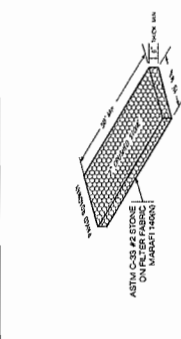

**2 GEOTEXTILE SILT FENCE DETAIL**  
SCALE: NTS

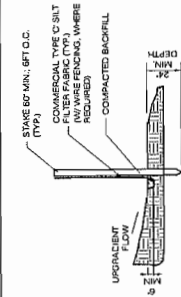

**3 CE CONSTRUCTION ENTRANCE DETAIL**  
SCALE: NTS

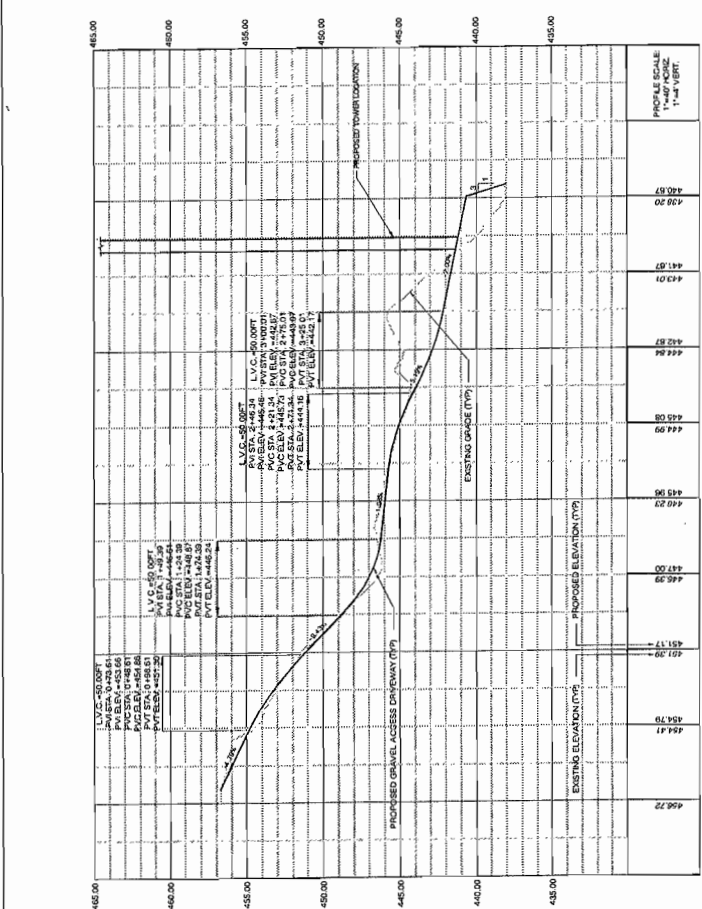

**1 PROPOSED GRAVEL ACCESS DRIVEWAY PROFILE**  
SCALE: 1" = 40' HORIZONTAL, 1" = 4' VERTICAL

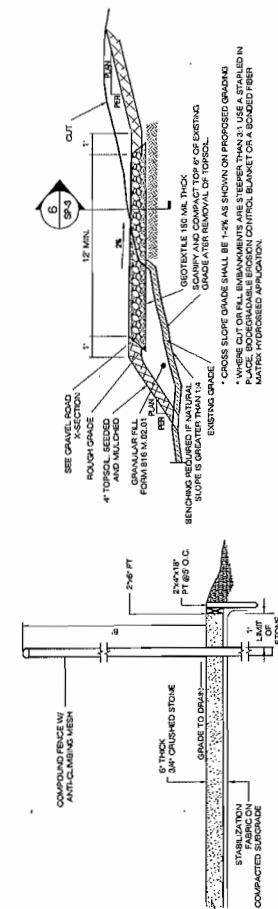

**4 COMPOUND DETAIL**  
SCALE: NTS

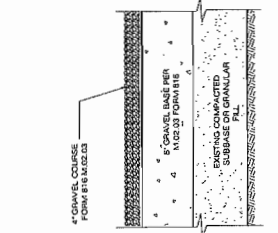

**6 GRAVEL ROAD SECTION**  
SCALE: NTS

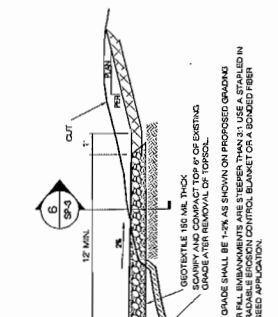

**5 TYPICAL ROAD CROSS SECTION**  
SCALE: NTS

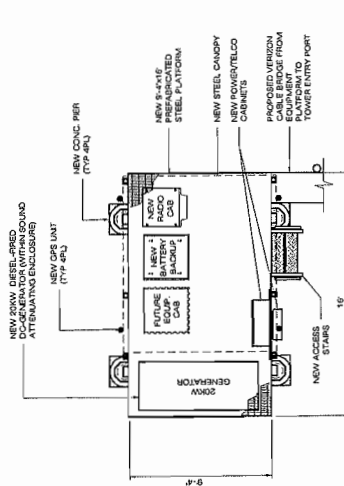

**7 EQUIPMENT PLATFORM**  
SCALE: NTS

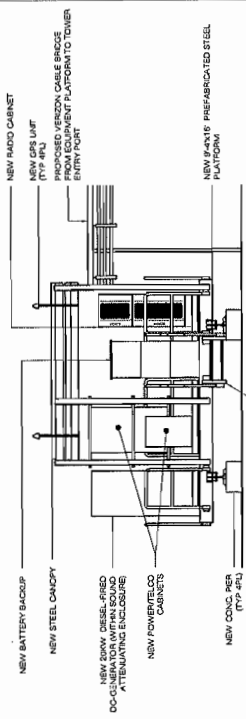

<b>DRIVEWAY PROFILE, DETAILS &amp; NOTES</b>	
PERMITTING DOCUMENTS <b>EASTON</b> <b>515 MOREHOUSE ROAD</b> <b>EASTON, CT 06612</b>	PROJECT NUMBER: CT201399 APT DRAWING NUMBER: CTSAE-SP3 DRAWN BY: ECR CHECKED BY: JMC DATE: 05/20/13
ROWLAND TOWERS SITE NUMBER: <b>CT-1254</b> APT FILING NUMBER: <b>CT2013190</b>	DESIGN TYPE: <b>RAW LAND</b>
ALL-POINTS TECHNOLOGY CORPORATION 13 SHALBROOK DRIVE FARMINGTON, CT 06030 WWW.ALLPOINTS.COM	REVISIONS: REV 1: AS SHOWN FOR DESIGN EFC REV 2: AS SHOWN FOR DESIGN EFC REV 3: AS SHOWN FOR DESIGN EFC REV 4: AS SHOWN FOR DESIGN EFC REV 5: AS SHOWN FOR DESIGN EFC
SHEET NUMBER: <b>SP-3</b>	

**ADJACENT PROPERTY OWNERS**

SITE NAME: EASTON

OWNER NAME: TOWN OF EASTON

OWNER ADDRESS: 515 MOREHOUSE ROAD, EASTON, CT 06612

ASSESSOR'S REFERENCE: MAP: 3777A BLOCK: B LOT: 4

THE FOLLOWING INFORMATION WAS COLLECTED FROM THE TAX ASSESSOR'S RECORDS AND LAND RECORDS OF EASTON TOWN HALL. THE INFORMATION IS CURRENT AS OF APRIL 7, 2017.

THE PARCEL IS ZONED R3 (RESIDENTIAL).

	<b>Property Address</b>	<b>Owner and Mailing Address</b>
1.	100 Banks Road	Norman P. and Joy Haller 100 Banks Road Easton, CT 06612
2.	130 Banks Road	Estate of Philip J. Paolini Kelly Diane Paolini Admn. 130 Banks Road Easton, CT 06612
3.	140 Banks Road	Randi Brawley 140 Banks Road Easton, CT 06612
4.	150 Banks Road	Nellie M. Paolini 150 Banks Road Easton, CT 06612
5.	166 Banks Road	Robert M. Ripley 166 Banks Road Easton, CT 06612
6.	177 Banks Road	Donna Elliott 177 Banks Road Easton, CT 06612
7.	189 Banks Road	Joelle Hoverson 189 Banks Road Easton, CT 06612



	<b>Property Address</b>	<b>Owner and Mailing Address</b>
8.	199 Banks Road	John G. and Marie U. Poidomani, Trustees Poidomani Living Trust 199 Banks Road Easton, CT 06612
9.	209 Banks Road	Vincent P. and Donna M. Battaglia 209 Banks Road Easton, CT 06612
10.	Beers Road	Aquarion Water Company of CT 600 Lindley Street Bridgeport, CT 06606
11.	371 Morehouse Road	Town of Easton 225 Center Road Easton, CT 06612
12.	376 Morehouse Road	Judith A. Brown 376 Morehouse Road Easton, CT 06612
13.	386 Morehouse Road	Douglas A. Heitsmith and Diana A. Jackson 386 Morehouse Road Easton, CT 06612
14.	400 Morehouse Road	Thomas David and Pamela Westmoreland 400 Morehouse Road Easton, CT 06612
15.	410 Morehouse Road	Ricardo Lagos and Ariana Stolarz 7 Washington Square N, Apt. 56A New York, NY 10003-6650
16.	418 Morehouse Road	Ralph and Vincenza Lombardi 418 Morehouse Road Easton, CT 06612
17.	422 Morehouse Road	Corrado Speziali and Brenda Anderson 422 Morehouse Road Easton, CT 06612
18.	436 Morehouse Road	George and Michele Papadimitriou 436 Morehouse Road Easton, CT 06612

	<b>Property Address</b>	<b>Owner and Mailing Address</b>
19.	448 Morehouse Road	Michael J. McNeil and Jill K. Young 448 Morehouse Road Easton, CT 06612
20.	456 Morehouse Road	Estate of Prudence and Fred Candee, Jr. 456 Morehouse Road Easton, CT 06612
21.	488 Morehouse Road	Fred Candee and John Mulford, Trust of Prudence 456 Morehouse Road Easton, CT 06612
22.	514 Morehouse Road	Robin A. Ward 514 Morehouse Road Easton, CT 06612

**CERTIFICATION OF SERVICE**

I hereby certify that a copy of the foregoing letter was sent by certified mail, return receipt requested, to each of the parties on the attached list of abutting landowners.

April 18, 2017  
Date

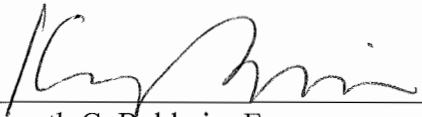
  
Kenneth C. Baldwin, Esq.  
Robinson & Cole LLP  
280 Trumbull Street  
Hartford, CT 06103

Attorneys for HOMELAND TOWERS, LLC