

BROOKFIELD SOUTH

**100 Pocono Road
Brookfield, Connecticut**

Description of Proposed Cell Site

Homeland Towers, LLC
22 Shelter Rock Lane, Building C
Danbury, CT 06810

Cellco Partnership d/b/a Verizon Wireless
99 East River Drive
East Hartford, CT 06108

TABLE OF CONTENTS

	Page
GENERAL CELL SITE DESCRIPTION	1
U.S.G.S. TOPOGRAPHIC MAP.....	2
AERIAL PHOTOGRAPH	3
SITE EVALUATION REPORT	4
FACILITIES AND EQUIPMENT SPECIFICATION.....	6
ENVIRONMENTAL ASSESSMENT STATEMENT.....	7

SITE NAME: BROOKFIELD SOUTH – 100 POCONO ROAD, BROOKFIELD, CT

GENERAL CELL SITE DESCRIPTION

The proposed Brookfield South cell site would be located in the southerly portion of an approximately 43.28-acre parcel owned by the Town of Brookfield. The facility would consist of a 150-foot telecommunications tower and a 12' x 26' equipment platform located near the base of the tower. The equipment platform would support Cellco's radio equipment and a natural gas-fueled back-up generator. The tower and equipment shelter will be located within a 55' x 70' fenced compound and 75' x 75' leased area.

Cellco would attach twelve (12) antennas and nine (9) remote radio heads to a low-profile platform at a centerline height of 146 feet above ground level. The top of Cellco's antennas would not extend above the top of the tower to an overall height of approximately 150 feet. Vehicular access to the site would extend from Pocono Road over an existing paved and gravel driveway a total distance of approximately 730 feet. Utility service would extend from existing service along Pocono Road.



Legend

- Site
- Municipal Boundary

Map Notes:
 Base Map Source: USGS 7.5 Minute Topographic
 Quadrangle Map, Danbury (1984), CT
 Map Scale: 1:24,000
 Map Date: October 2015

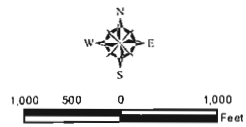

-2-

USGS Topographic Site Location Map

Proposed Wireless
 Telecommunications Facility
 Brookfield
 100 Pocono Road
 Brookfield, Connecticut



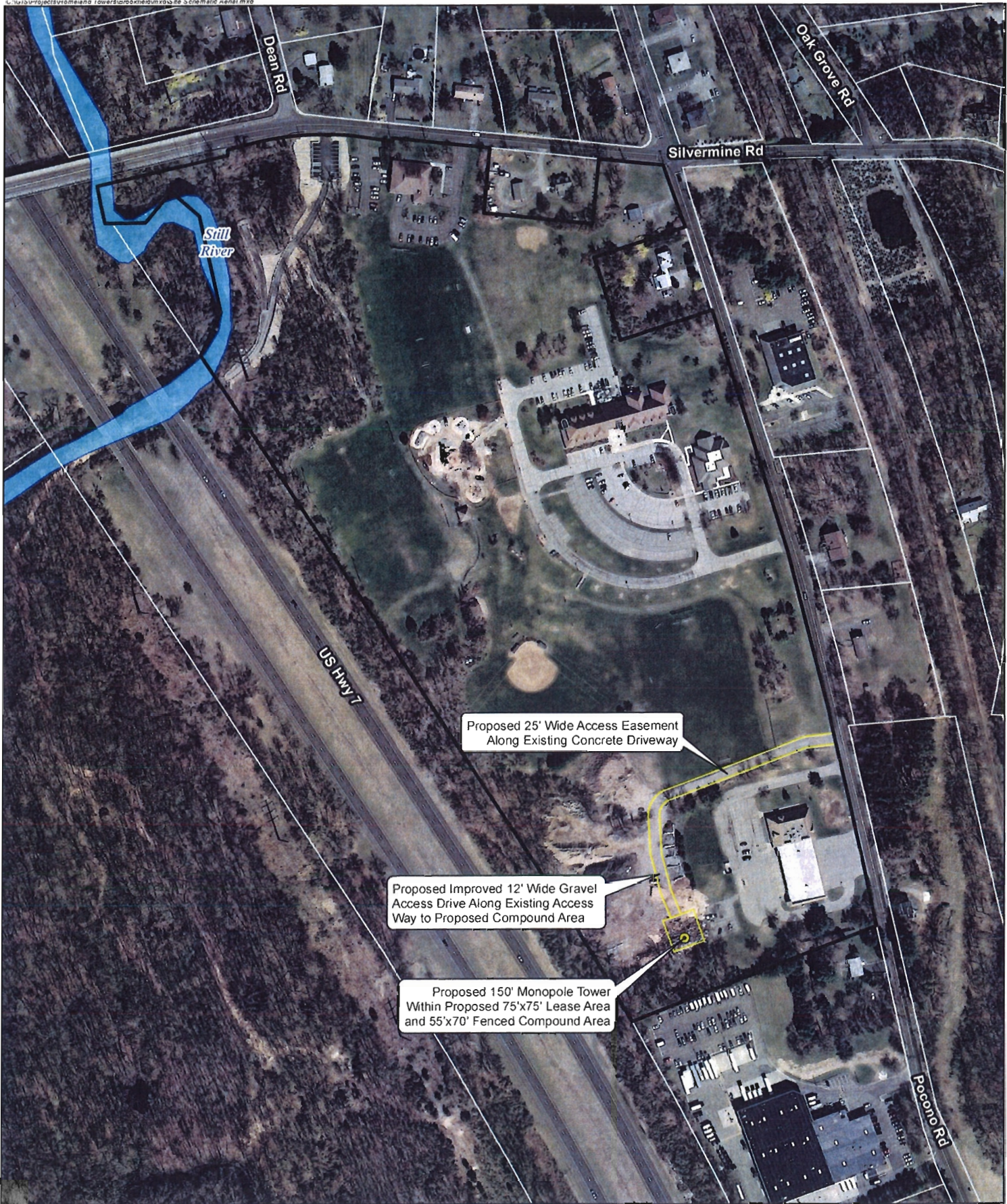

- Legend**
- Proposed 150' Tall Monopole Tower
 - Proposed Facility Layout
 - Subject Property
 - Approximate Parcel Boundary (CTDEEP GIS)

Map Notes:
 Base Map Source: 2012 Aerial Photograph (CTECO)
 Map Scale: 1 inch = 300 feet
 Map Date: May 2016

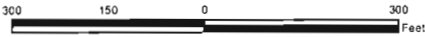

Site Schematic
 Proposed Wireless
 Telecommunications Facility
 Brookfield
 100 Pocono Road
 Brookfield, Connecticut



SITE EVALUATION REPORT

SITE NAME: BROOKFIELD SOUTH – 100 POCONO ROAD, BROOKFIELD, CT

I. TOWER LOCATION

- A. COORDINATES: 41°-27'-46.62" N 73°-23'-53.78" W
- B. GROUND ELEVATION: Approximately 337± feet AMSL
- C. U.S.G.S. QUADRANGLE MAP: U.S.G.S. 7.5 quadrangle for Danbury, CT
- D. SITE ADDRESS: 100 Pocono Road, Brookfield, CT
- E. ZONING WITHIN 1/4 MILE OF SITE: Land within ¼ mile of the cell site is in Brookfield's R-40 Residential zone district.

II. DESCRIPTION

- A. SITE SIZE: 75' x 75' Leased Area
55' x 70' Fenced Compound Area
- B. LESSOR'S PARCEL: Approximately 43.28 acres
- C. TOWER TYPE/HEIGHT: 150' Monopole Tower
- D. SITE TOPOGRAPHY AND SURFACE: Subject site slopes southeast to northwest and is located on land consisting of an existing Fire Station, Town Hall, Police Station, Community Senior Center and Public Works storage area.
- E. SURROUNDING TERRAIN, VEGETATION, WETLANDS, OR WATER: The proposed compound is located in the southwestern corner of the property, behind the existing fire station (public works storage area) of a 43.28 acre parcel which is currently occupied by the Town of Brookfield Fire Station, Town Hall, Police Station, and Senior Center. To the north are residential parcels. To the south are residential and commercial area. To the west is Route 7, commercial areas and unoccupied municipal parcels. To the east are residential properties and an existing railroad line. Wetlands are located on-site to the northwest (± 390') of the proposed compound.

- F. LAND USE WITHIN 1/4 MILE OF SITE: Public Works storage area, the Route 7 right-of-way and unoccupied wooded land to the west. Municipal athletic fields, Town Hall, Municipal Office Building and Police Station to the north. Residential properties and railroad tracks to the east. Industrial/Commercial establishments to the south.

III. FACILITIES

- A. POWER COMPANY: Eversource
- B. POWER PROXIMITY TO SITE: Approximately 500 feet from Pocono Road to the east of the facility compound.
- C. TELEPHONE COMPANY: Frontier Communications
- D. PHONE SERVICE PROXIMITY: Same as power
- E. VEHICLE ACCESS TO SITE: Access to the proposed telecommunications facility will be along an existing bituminous driveway (420' ±) and then along an improved gravel access driveway (310' ±).
- F. CLEARING AND FILL REQUIRED: Total area of disturbance is 15,000 sf.; no trees will need to be removed to accommodate this facility. The site improvements will produce a balanced site and entail an approximately 200 CY cut for utility installation and approximately 170 CY of broken stone for the compound and driveway improvements.

IV. LEGAL

- A. PURCHASE LEASE
- B. OWNER: Town of Brookfield
- C. ADDRESS: 100 Pocono Road, Brookfield, CT
- D. DEED ON FILE AT:
Town of Brookfield, CT Land Records

ENVIRONMENTAL ASSESSMENT STATEMENT

SITE NAME: BROOKFIELD SOUTH – 100 POCONO ROAD, BROOKFIELD, CT

I. PHYSICAL IMPACT

A. WATER FLOW AND QUALITY

No water flow and/or water quality changes are anticipated as a result of the construction or operation of the facility. There are no lakes, ponds, rivers, streams, wetlands or other regulated bodies of water located in the area to be used for the access drive, tower or equipment. The equipment used will not discharge any pollutants to area surface or groundwater systems. The closest wetland area is located approximately 390 feet to the south of the fenced compound and lease area.

B. AIR QUALITY

Under ordinary operating conditions, the Cellco equipment at the Brookfield South Facility would generate no air emissions. During power outages and periodically for maintenance purposes, Cellco would utilize a natural gas-fueled generator to provide emergency back-up power. Cellco's back-up generator will be managed to comply with the "permit by rule" criteria established by the Connecticut Department of Energy and Environmental Protection ("DEEP") Bureau of Air Management, pursuant to R.C.S.A. § 22a-174-36, and therefore is exempt from general air permit requirements.

C. LAND

No tree clearing and minimal grading of the tower compound will be required. The remaining land of the Lessor would remain unchanged by the construction and operation of the cell site.

D. NOISE

Cellco's equipment to be in operation at the site after construction would emit no noise of any kind. Minimal noise from the occasional operation of the back-up generator, which would only run when power to the facility is interrupted and periodically for maintenance purposes may occur. Some noise is anticipated during cell site construction.

E. POWER DENSITY

The worst-case calculation of power density for Cellco's 700 MHz, 850 MHz, 1900 MHz and 2100 MHz antennas at the Brookfield South Facility would be 21.05% of the FCC Safety Standard.

F. VISIBILITY

See Visibility Analysis included as Attachment 9.

LOCATION MAP



SCALE: NTS SOURCE: GOOGLE MAPS

USGS TOPOGRAPHIC MAP

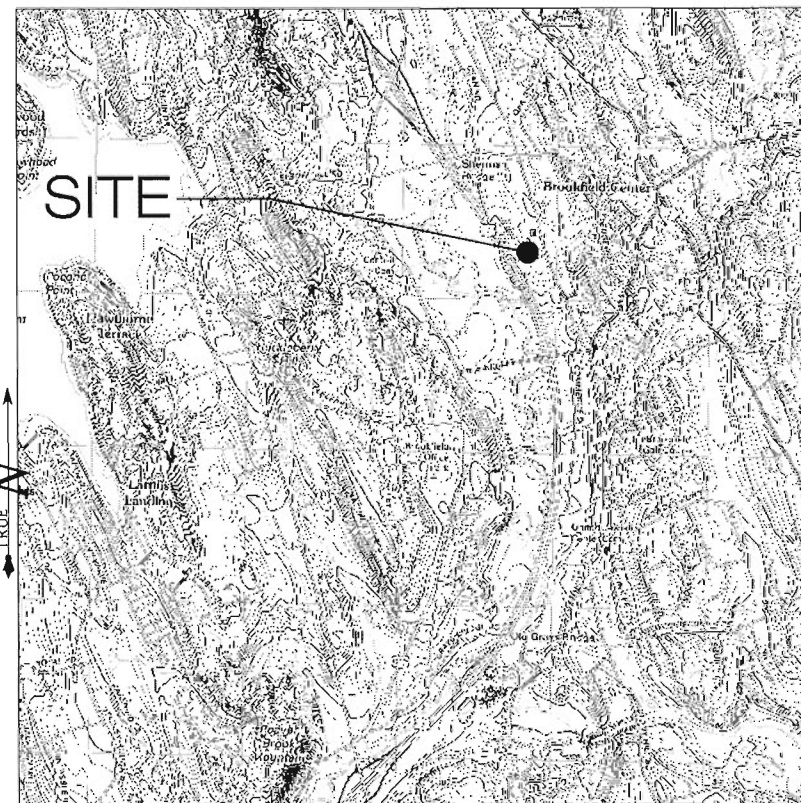

SCALE: 1" = 2000'± SOURCE: USGS 7.5 QUADRANGLE FOR DANBURY

Cellco Partnership d/b/a



99 EAST RIVER DRIVE
9TH FLOOR
EAST HARTFORD, CT 06108



3 SADDLEBROOK DRIVE PHONE: (860)-663-1697
KILLINGWORTH, CT 06419 FAX: (860)-663-0935
WWW.ALLPOINTSTECH.COM

CONTACT PERSONNEL

APPLICANTS:
HOMELAND TOWERS
22 SHELTER ROCK LANE
BUILDING C
DANBURY, CONNECTICUT 06810

CO-APPLICANTS
CELLCO PARTNERSHIP D/B/A
VERIZON WIRELESS
99 EAST RIVER DRIVE - 9TH FLOOR
EAST HARTFORD, CT 06108

LANDLORD
TOWN OF BROOKFIELD
TOWN HALL COMPLEX
PO BOX 5106
BROOKFIELD, CT 06804

HOMELAND PROJECT MANAGER:
RAYMOND VERGATI
(203) 297-6345

HOMELAND PROJECT ATTORNEY:
ROBINSON & COLE, LLP
280 TRUMBULL STREET
HARTFORD, CT 06103

POWER PROVIDER:
EVERSOURCE (203) 270-5808
ROBERT RONCARTI - CASE #2511619

TELCO PROVIDER:
FRONTIER (800) 921-8102

CALL BEFORE YOU DIG:
(800) 922-4455

GOVERNING CODES:
2009 CONNECTICUT BUILDING CODE (2003 IBC BASIS)
2011 NATIONAL ELECTRIC CODE
EIA/TIA 222F

SITE INFORMATION

**BROOKFIELD
100 POCONO ROAD
BROOKFIELD, CT 06804**

HOMELAND TOWERS
22 SHELTER ROCK LANE
BUILDING C
DANBURY, CT 06810
(203) 297-6345

DRAWING INDEX

- T-1 TITLE SHEET & INDEX
- A-1 ABUTTERS MAP
- EX-1 PARTIAL TOPOGRAPHIC SURVEY
- EX-2 COMPILATION PLAN
- SP-1 SITE PLAN
- SP-2 COMPOUND PLAN & TOWER ELEVATION
- SP-3 SITE DETAILS

*SITE INFORMATION

-SITE NAME:.....	BROOKFIELD	-ZONE:.....	IRC 80/40 & R-40
-SITE ID NUMBER:.....	CT-777	-LATITUDE -	41° 27' 46.62" N
		-LONGITUDE -	73° 23' 53.78" W
-SITE ADDRESS:.....	100 POCONO ROAD BROOKFIELD, CT 06804	-ELEVATION -	337± AMSL
		-FEMA/FIRM	
-MAP:.....	E10	DESIGNATION:.....	PANEL#09001C0134F - ZONE X
-LOTS:.....	014	-ACREAGE	43.28± Ac (VOL. 137, PAGE 1144)

PERMITTING DOCUMENTS	TITLE SHEET & INDEX
BROOKFIELD 100 POCONO ROAD BROOKFIELD, CT 06804	
DESIGN TYPE: RAW LAND	APT FILING NUMBER: CT-283-150
REVISIONS:	APT DRAWING NUMBER: 777
REV.0: 07/17/15: FOR REVIEW: SMC	DRAWN BY: RCB
REV.1: 11/19/15: COMPOUND REVISIONS: RCB	CHECKED BY: S
REV.2: 12/04/15: CLIENT REVISIONS: RCB	
REV.3: 12/15/15: EQUIP. REVISIONS: RCB	
REV.4: 01/05/16: ATTORNEY REVISIONS: RCB	
REV.5: 02/10/16: COMPOUND RELOCATION: RCB	
REV.6: 05/20/16: ATTORNEY REVISIONS: RCB	
REV.7: 05/28/16: ATTORNEY REVISIONS: RCB	



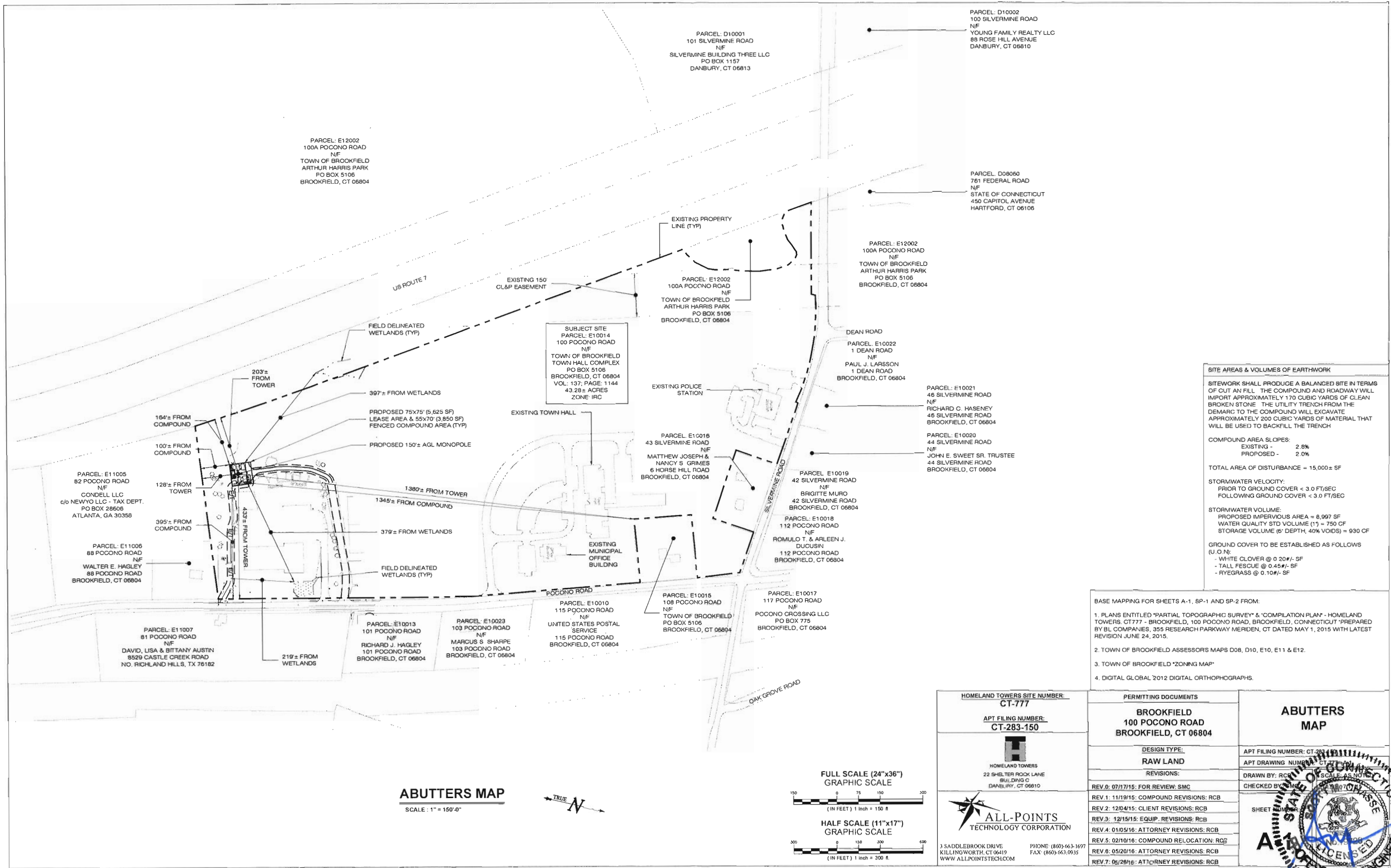

SITE AREAS & VOLUMES OF EARTHWORK

SITEWORK SHALL PRODUCE A BALANCED SITE IN TERMS OF CUT AND FILL. THE COMPOUND AND ROADWAY WILL IMPORT APPROXIMATELY 170 CUBIC YARDS OF CLEAN BROKEN STONE. THE UTILITY TRENCH FROM THE DEMARC TO THE COMPOUND WILL EXCAVATE APPROXIMATELY 200 CUBIC YARDS OF MATERIAL THAT WILL BE USED TO BACKFILL THE TRENCH.

COMPOUND AREA SLOPES:
 EXISTING - 2.5%
 PROPOSED - 2.0%

TOTAL AREA OF DISTURBANCE = 15,000± SF

STORMWATER VELOCITY:
 PRIOR TO GROUND COVER < 3.0 FT/SEC
 FOLLOWING GROUND COVER < 3.0 FT/SEC

STORMWATER VOLUME:
 PROPOSED IMPERVIOUS AREA = 8,997 SF
 WATER QUALITY STD VOLUME (1" = 750 CF)
 STORAGE VOLUME (6" DEPTH, 40% VOIDS) = 930 CF

GROUND COVER TO BE ESTABLISHED AS FOLLOWS (U.O.N.):
 - WHITE CLOVER @ 0.20#/- SF
 - TALL FESCUE @ 0.45#/- SF
 - RYEGRASS @ 0.10#/- SF

- BASE MAPPING FOR SHEETS A-1, SP-1 AND SP-2 FROM:
1. PLANS ENTITLED "PARTIAL TOPOGRAPHIC SURVEY" & "COMPILED PLAN" - HOMELAND TOWERS, CT 777 - BROOKFIELD, 100 POCONO ROAD, BROOKFIELD, CONNECTICUT PREPARED BY BL COMPANIES, 355 RESEARCH PARKWAY MERIDEN, CT DATED MAY 1, 2015 WITH LATEST REVISION JUNE 24, 2015.
 2. TOWN OF BROOKFIELD ASSESSORS MAPS D08, D10, E10, E11 & E12.
 3. TOWN OF BROOKFIELD "ZONING MAP"
 4. DIGITAL GLOBAL 2012 DIGITAL ORTHOPHOGRAPHS.

ABUTTERS MAP
 SCALE: 1" = 150'-0"

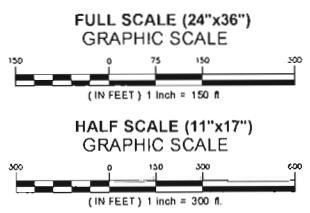

HOMELAND TOWERS SITE NUMBER:
CT-777

APT FILING NUMBER:
CT-283-150

HOMELAND TOWERS
 22 SHELTER ROCK LANE
 BUILDING C
 DANBURY, CT 06810

ALL-POINTS
 TECHNOLOGY CORPORATION

3 SADDLEBROOK DRIVE
 KILLINGWORTH, CT 06419
 WWW.ALLPOINTSTECH.COM

PHONE: (860)-663-1697
 FAX: (860)-663-0935

PERMITTING DOCUMENTS	
BROOKFIELD 100 POCONO ROAD BROOKFIELD, CT 06804	
DESIGN TYPE: RAW LAND	
REVISIONS:	
REV. 0: 07/17/15: FOR REVIEW: SMC	CHECKED BY: [Signature]
REV. 1: 11/19/15: COMPOUND REVISIONS: RCB	
REV. 2: 12/04/15: CLIENT REVISIONS: RCB	
REV. 3: 12/15/15: EQUIP. REVISIONS: RCB	
REV. 4: 01/05/16: ATTORNEY REVISIONS: RCB	
REV. 5: 02/10/16: COMPOUND RELOCATION: RCB	
REV. 6: 05/20/16: ATTORNEY REVISIONS: RCB	
REV. 7: 06/28/16: ATTORNEY REVISIONS: RCB	

ABUTTERS MAP

APT FILING NUMBER: CT-283-150
 APT DRAWING NUMBER: [Blank]

DRAWN BY: RCB
 CHECKED BY: [Signature]

SHEET [Blank] OF [Blank]

STATE OF CONNECTICUT
 REGISTERED PROFESSIONAL ENGINEER
 [Signature]

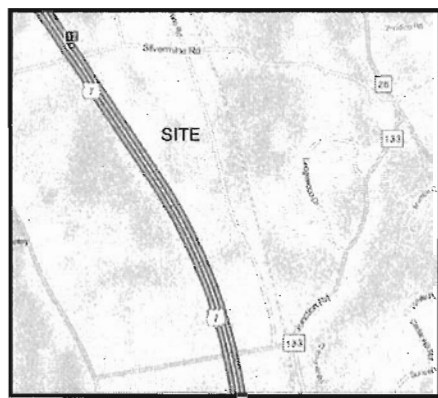

LOCATION MAP
NOT TO SCALE

GENERAL NOTES

1. A) THIS MAP HAS BEEN PREPARED IN ACCORDANCE WITH THE REGULATIONS OF CONNECTICUT STATE AGENCIES, SECTIONS 20-300b-1 THROUGH 20-300b-20 AND THE STANDARDS FOR SURVEYS AND MAPS IN THE STATE OF CONNECTICUT AS ADOPTED BY THE CONNECTICUT ASSOCIATION OF LAND SURVEYORS, INC. ON SEPTEMBER 26, 1998.
- B) THIS PLAN CONFORMS TO HORIZONTAL ACCURACY CLASS A-2 AND A TOPOGRAPHIC ACCURACY OF 1-2.
- C) THE TYPE OF SURVEY PERFORMED IS A TOPOGRAPHIC SURVEY AND IS INTENDED TO DEPICT THE EXISTING CONDITIONS WITH RESPECT TO MONUMENTATION FOUND, STRUCTURES, VISIBLE UTILITIES, ROADWAYS AND CONTOURS.
2. NORTH ARROW REFERS TO NAD 83 USING GPS METHODS.
3. ELEVATIONS REFER TO NAVD 88 USING GPS METHODS.
4. PARCEL IS LOCATED IN A FLOOD ZONE X, (AREAS DETERMINED TO BE OUTSIDE THE 0.2% ANNUAL CHANCE FLOODPLAIN) AS DEPICTED ON F.L.R.M. MAP NO. 09000024F PANEL 134 OF 626 EFFECTIVE DATE: JUNE 18, 2010.
5. THE UNDERGROUND UTILITIES DEPICTED HAVE BEEN PLOTTED FROM FIELD SURVEY INFORMATION AND EXISTING DRAWINGS. THE SURVEYOR MAKES NO GUARANTEES THAT THE UNDERGROUND UTILITIES DEPICTED COMPRISE ALL SUCH UTILITIES IN THE AREA, EITHER IN SERVICE OR ABANDONED. THE SURVEYOR FURTHER DOES NOT WARRANT THAT THE UNDERGROUND UTILITIES DEPICTED ARE IN THE EXACT LOCATION INDICATED THOUGH THEY ARE PLOTTED AS ACCURATELY AS POSSIBLE FROM INFORMATION AVAILABLE. THE SURVEYOR HAS NOT PHYSICALLY EXPOSED THE UNDERGROUND UTILITIES. PER CONNECTICUT STATE LAW THE CONTRACTOR SHALL CONFIRM THE LOCATION OF ALL UTILITIES PRIOR TO THE COMMENCEMENT OF EXCAVATION. CALL BEFORE YOU DIG 1-800-922-4455.
6. WETLAND LOCATIONS PROVIDED BY ALL-POINTS TECHNOLOGY CORPORATION ON MAY 11, 2015.



LEGEND

	Property Line
	100' Contour
	50' Contour
	20' Contour
	10' Contour
	5' Contour
	1' Contour
	Ditchhead Mark
	Underground Electric Line
	Sewer Line
	Storm Sewer
	Handout
	Property Stake
	Utility Pole
	Utility Pole w/ Light
	Light Pole
	60' Valve
	Circuit
	Catch Basin
	Manhole
	Fire Hydrant
	Water Valve
	Sign
	Boundary Tree
	Contourous Tree

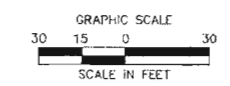

TO MY KNOWLEDGE AND BELIEF THIS MAP IS SUBSTANTIALLY CORRECT AS NOTED HEREON

ROBERT H. PROPER, L.S., #1469

NO CERTIFICATION IS EXPRESSED OR IMPLIED UNLESS THIS MAP BEARS THE ORIGINAL SIGNATURE AND EMBOSSED SEAL OF THE ABOVE NAMED LAND SURVEYOR.

604±
S 69°-24'-40" W

N/F
CONDELL, LLC
VOL. 360 PG. 636

N/F
WALTER E. HAGLEY
VOL. 602 PG. 255

745±
S 13°-27'-33" E



HOMELAND TOWERS: CT777 - BROOKFIELD
100 POCONO ROAD
TOWN OF BROOKFIELD, FAIRFIELD COUNTY, CONNECTICUT

REVISION	Drawn	ADD	10/20/15
NO.	DATE	BY	REASON
1	09/17/15	ADD	10/20/15
2	06/18/15	REVISE	10/20/15
Surf. Elev.	TDI		
Drawn	EEB		
Checked	EEB		
Approved	EEB		
Project	15-0000		
Sheet No.	1507679		
Date	05/01/15		
City	Brookfield		
State	CT		

Partial
Topographic
Survey

Sheet No.

EX-1

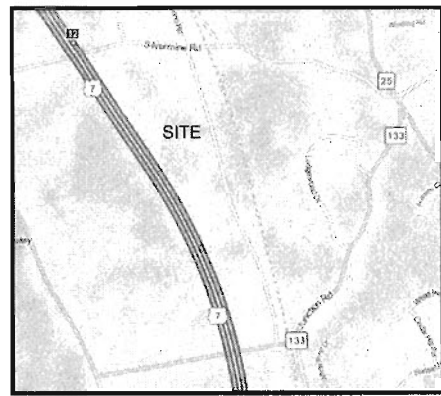

LOCATION MAP
NOT TO SCALE

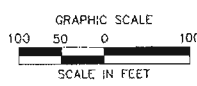
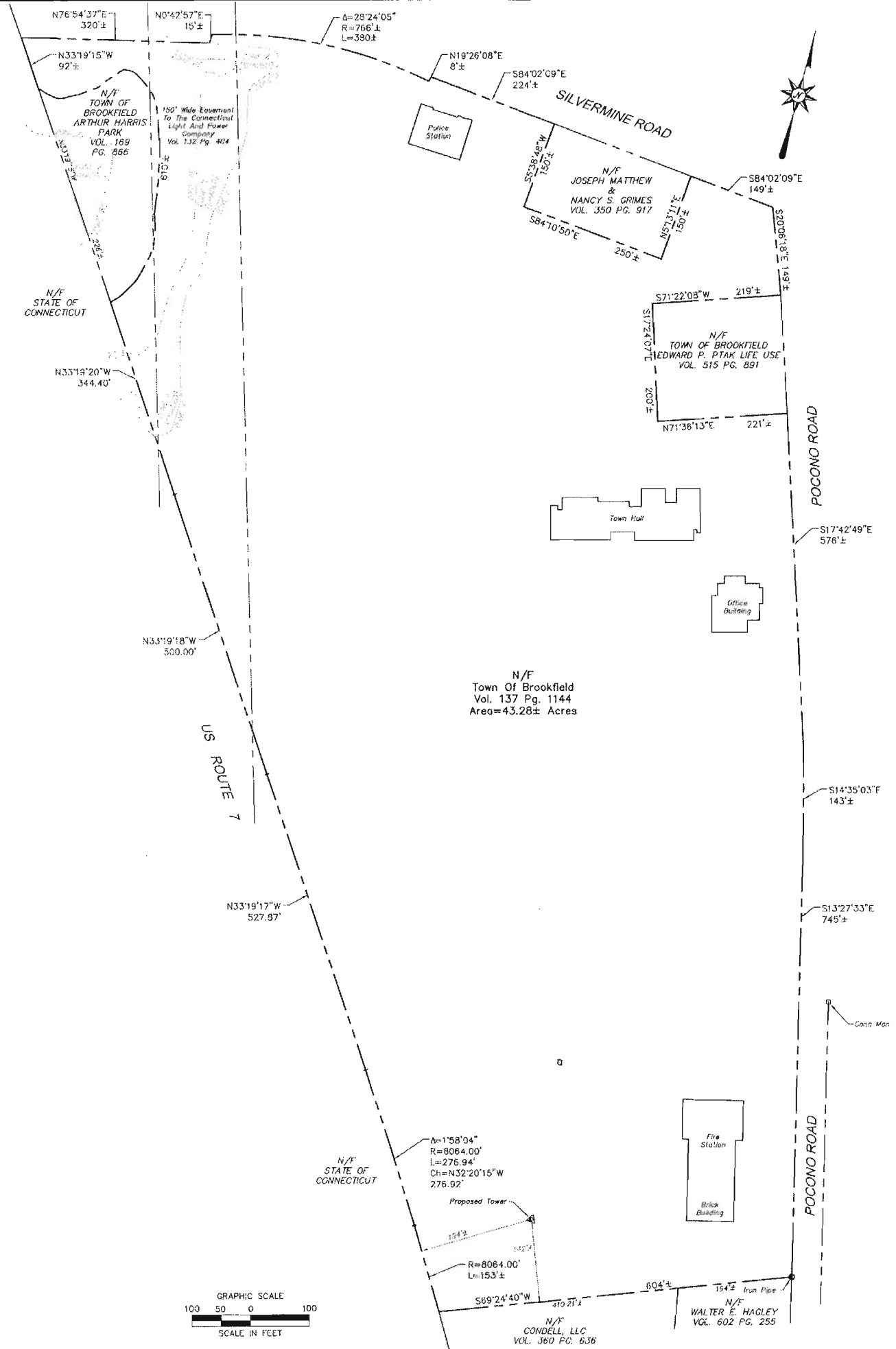

GENERAL NOTES

1. A) THIS MAP HAS BEEN PREPARED IN ACCORDANCE WITH THE REGULATIONS OF CONNECTICUT STATE AGENCIES, SECTIONS 20-300b-1 THROUGH 20-300b-20 AND THE "STANDARDS FOR SURVEYS AND MAPS IN THE STATE OF CONNECTICUT" AS ADOPTED BY THE CONNECTICUT ASSOCIATION OF LAND SURVEYORS, INC. ON SEPTEMBER 28, 1996.
- B) THIS PLAN CONFORMS TO HORIZONTAL ACCURACY CLASS D.
- C) THIS MAP WAS COMPILED FROM OTHER MAPS, RECORD RESEARCH OR OTHER SOURCES OF INFORMATION. IT IS NOT TO BE CONSTRUED AS HAVING BEEN OBTAINED AS THE RESULT OF A FIELD SURVEY, AND IS SUBJECT TO SUCH CHANGE AS AN ACCURATE FIELD SURVEY MAY DISCLOSE.
2. NORTH ARROW REFERS TO NAD 83 USING GPS METHODS.
3. REFERENCE IS MADE TO THE FOLLOWING MAPS:
 - A. "TOWN OF BROOKFIELD MAP SHOWING LAND TO BE CONVEYED TO US THIRTY PLAN CORPORATION POCONO ROAD, BROOKFIELD, CONNECTICUT" SCALE: 1"=40' DATE: 8/14/81 PREPARED BY CARROCCIO-COVILL & ASSOCIATES, INC., BROOKFIELD, CONN. AND FILED IN THE TOWN CLERK'S OFFICE AS MAP BOOK 19 AT PAGE 10.
 - B. "STATE OF CONNECTICUT DEPARTMENT OF TRANSPORTATION RIGHT OF WAY MAP TOWN OF BROOKFIELD FROM THE DANBURY TOWN LINE NORTHERLY TO THE DANBURY - NEW MILFORD ROAD", STAMPED "PRELIMINARY, SCALE: 1"=80', NUMBER 18-98, SHEET NO. 6 OF 8 & 7 OF 8.
4. PARCEL IS ALSO SUBJECT TO THE FOLLOWING:
 - VOL. 137 AT PAGE 1144, RESTRICTIVE COVENANTS.
 - VOL. 101 AT PAGE 941, SLOPE EASEMENT TO THE STATE OF CONNECTICUT AND A 125' WIDE EASEMENT TO THE CONNECTICUT LIGHT AND POWER COMPANY.
 - VOL. 132 AT PAGE 404, RIGHTS AND A 150' WIDE EASEMENT TO THE CONNECTICUT LIGHT AND POWER COMPANY.
 - VOL. 114 AT PAGE 982, OPEN SPACE GRANT AND IMPROVEMENTS TO THE TOWN HALL RECREATION AREA.
 - VOL. 581 AT PAGE 814, USE RESTRICTIONS INCLUDING THOSE SET FORTH IN VOL. 137 AT PAGE 1144.
5. PORTIONS OF THE PARCEL ARE LOCATED IN THE FOLLOWING FLOOD HAZARD AREAS: ZONE X, ZONE X SHARED & ZONE AE AS DEPICTED ON F.I.R.M. COMMUNITY PANEL NO. 0900100134F PANEL 134 OF 626 EFFECTIVE DATE: JUNE 18, 2010.

LEGEND

	Property Line
	Easement Line
	Stone Wall
	Fence
	Utility Pole
	Light Pole
	Catch Basin
	Manhole
	Fire Hydrant
	Water Valve
	Deciduous Tree
	Coniferous Tree



ARCHITECTURE
ENGINEERING
ENVIRONMENTAL
LAND SURVEYING

355 Reservoir Parkway
Meriden, CT 06450
(203) 636-1406
(203) 630-2615 Fax

HOMELAND TOWERS: CT777 - BROOKFIELD
100 POCONO ROAD
TOWN OF BROOKFIELD, FAIRFIELD COUNTY, CONNECTICUT

REVISIONS	No.	Date	Desc.
Surveyed	104		
Drawn	816		
Checked	104		
Approved	816		
Scale	1" = 100'		
Project No.	1552629		
Date	06/24/2015		
Field Book			
CAD File:	EX155262902		

COMPILATION PLAN

Sheet No.

EX-2

TO MY KNOWLEDGE AND BELIEF THIS MAP IS SUBSTANTIALLY CORRECT AS NOTED HEREON.

ROBERT H. ROPER L.S. #18469

NO CERTIFICATION IS EXPRESSED OR IMPLIED UNLESS THIS MAP BEARS THE ORIGINAL SIGNATURE AND EMBOSSED SEAL OF THE ABOVE NAMED LAND SURVEYOR.

© 2015 BL COMPANIES, INC. THESE DRAWINGS SHALL NOT BE REPRODUCED OR TRANSMITTED IN ANY FORM OR BY ANY MEANS, ELECTRONIC OR MECHANICAL, INCLUDING PHOTOCOPYING, RECORDING, OR BY ANY INFORMATION STORAGE AND RETRIEVAL SYSTEM, WITHOUT PERMISSION OF BL COMPANIES.

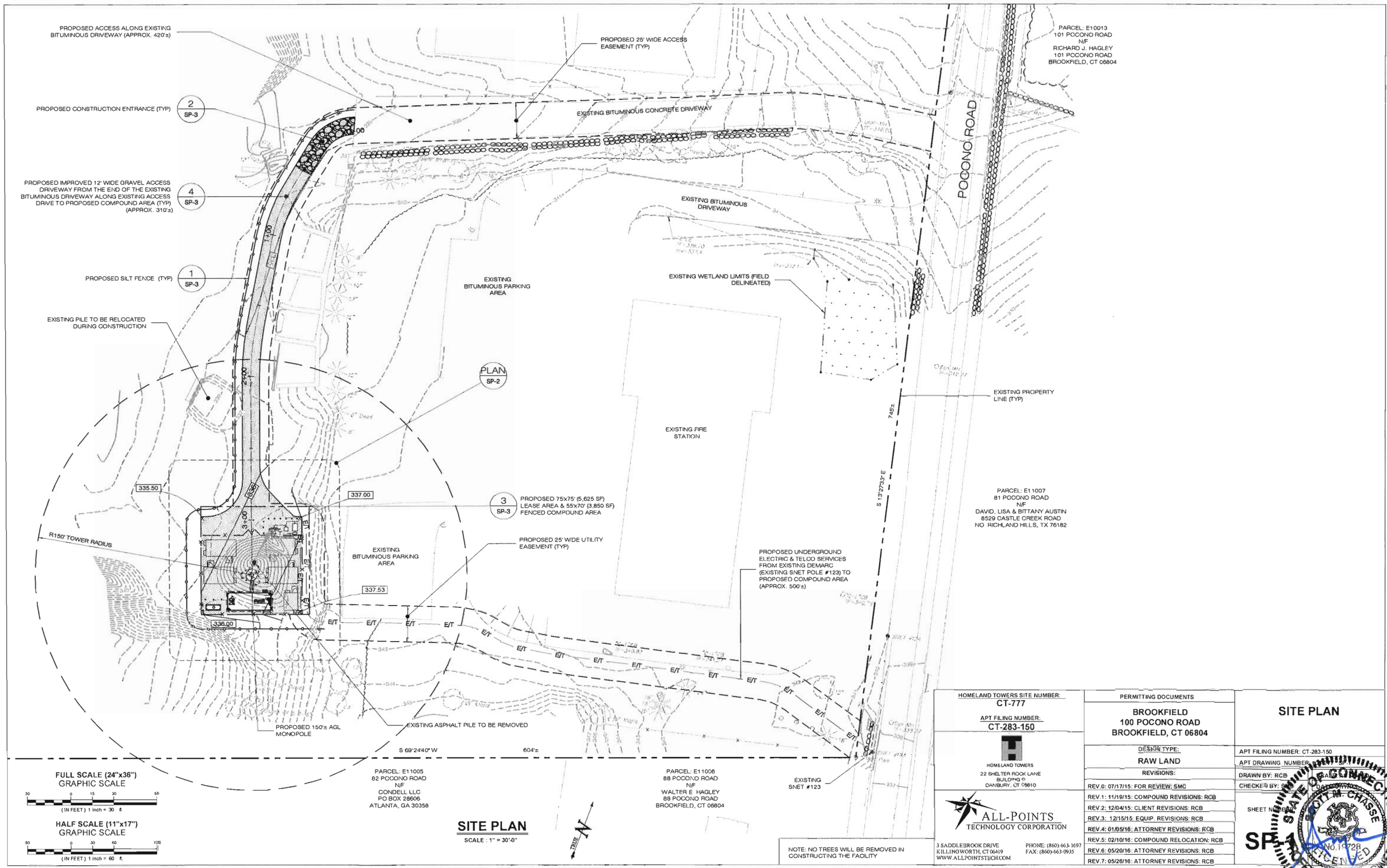



PARCEL: E10013
101 POCONO ROAD
N/F
RICHARD J. HAGLEY
101 POCONO ROAD
BROOKFIELD, CT 06804

POCONO ROAD

PARCEL: E11007
81 POCONO ROAD
N/F
DAVID, LISA & BITTANY AUSTIN
8529 CASTLE CREEK ROAD
NO RICHLAND HILLS, TX 76182

PARCEL: E11006
88 POCONO ROAD
N/F
WALTER E. HAGLEY
88 POCONO ROAD
BROOKFIELD, CT 06804

PARCEL: E11005
82 POCONO ROAD
N/F
CONDELL LLC
PO BOX 28606
ATLANTA, GA 30358

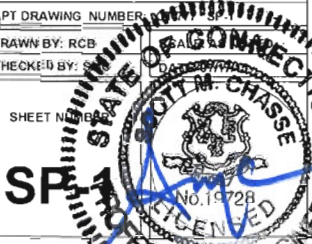
HOMELAND TOWERS SITE NUMBER: CT-777	PERMITTING DOCUMENTS	SITE PLAN
APT FILING NUMBER: CT-283-150	BROOKFIELD 100 POCONO ROAD BROOKFIELD, CT 06804	
 HOMELAND TOWERS 22 SHELTER ROCK LANE BUILDING 9 DANBURY, CT 06810	DESIGN TYPE: RAW LAND	APT FILING NUMBER: CT-283-150
	REVISIONS:	DRAWN BY: RCB
 ALL-POINTS TECHNOLOGY CORPORATION	REV.0: 07/17/15: FOR REVIEW, SMC REV.1: 11/19/15: COMPOUND REVISIONS: RCB REV.2: 12/04/15: CLIENT REVISIONS: RCB REV.3: 12/15/15: EQUIP. REVISIONS: RCB REV.4: 01/05/16: ATTORNEY REVISIONS: RCB REV.5: 02/10/16: COMPOUND RELOCATION: RCB REV.6: 05/20/16: ATTORNEY REVISIONS: RCB REV.7: 05/26/16: ATTORNEY REVISIONS: RCB	CHECKED BY: SMC
3 SADDLEBROOK DRIVE KILLINGWORTH, CT 06419 WWW.ALLPOINTS.TECH.COM	PHONE: (860) 663-1697 FAX: (860) 663-0935	SHEET NO. 1 

NOTE: NO TREES WILL BE REMOVED IN CONSTRUCTING THE FACILITY

SITE PLAN
SCALE: 1" = 30'-0"

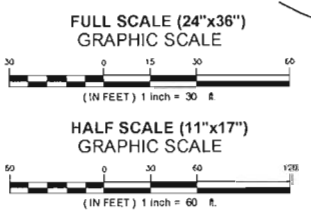

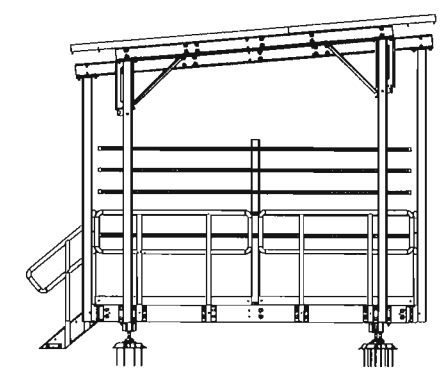
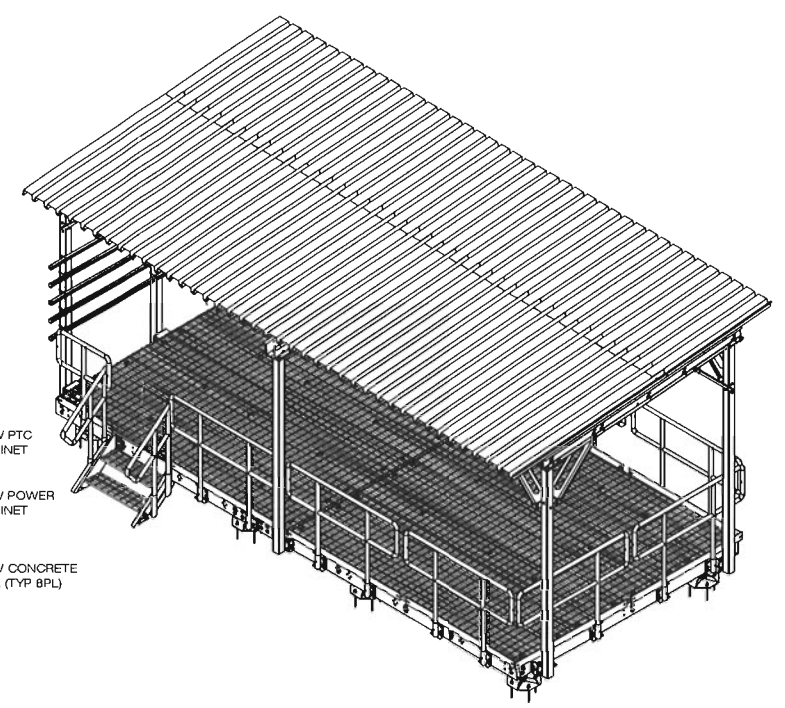
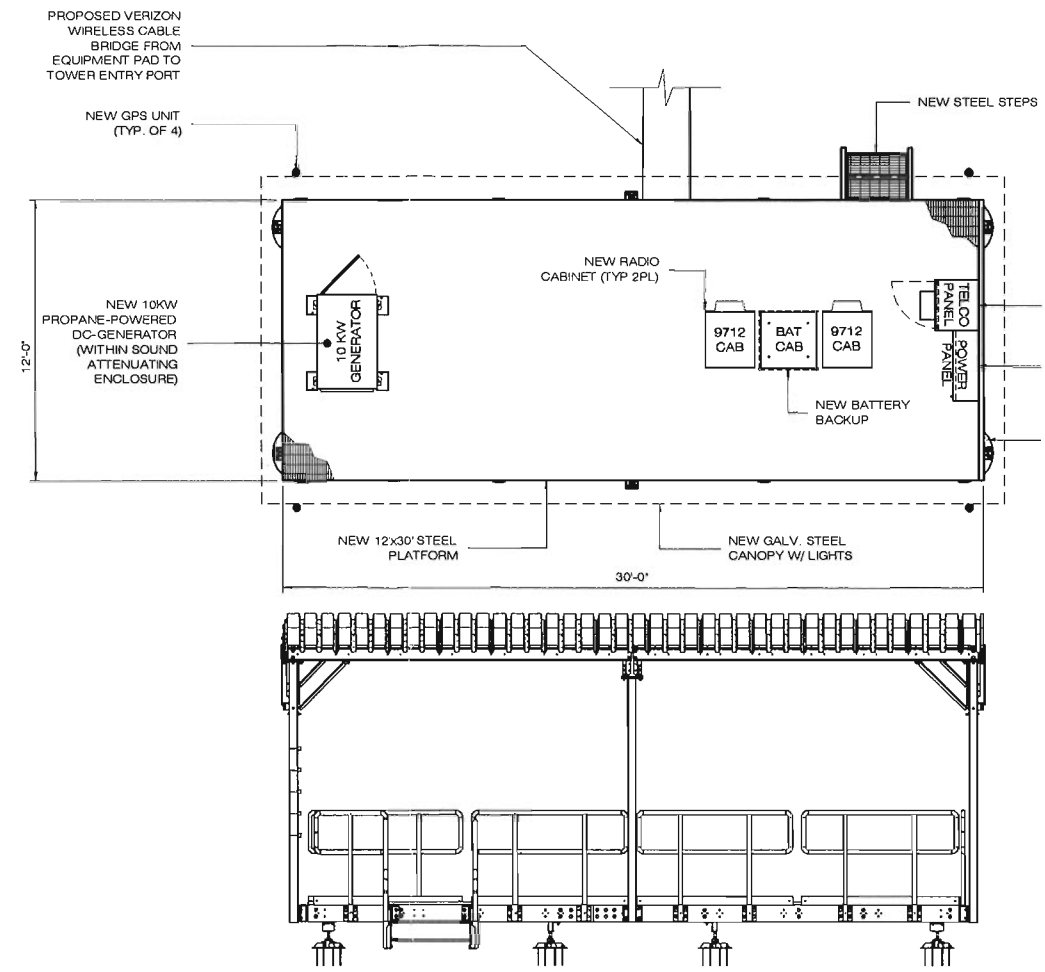
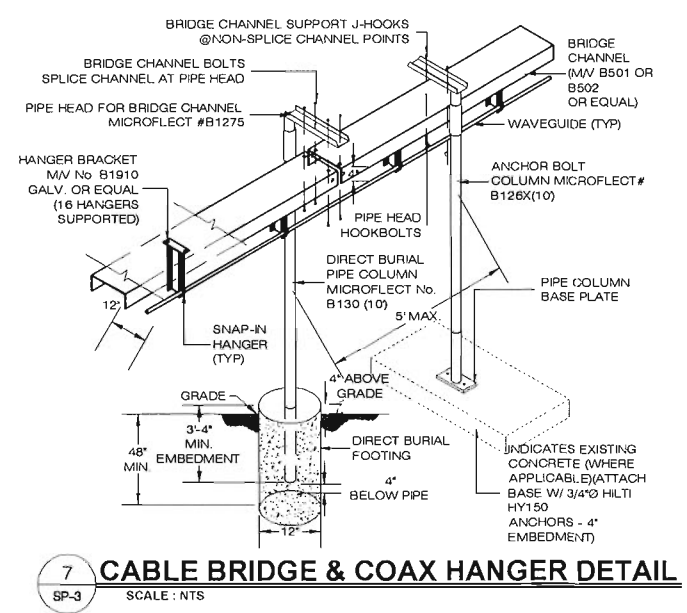
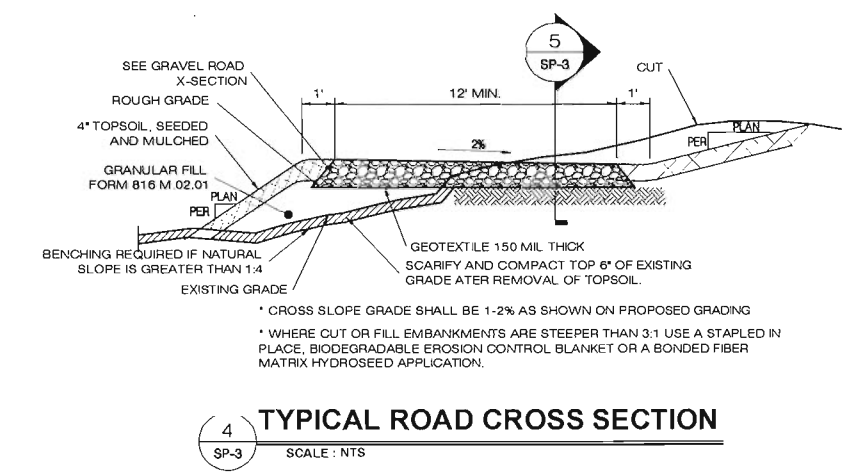
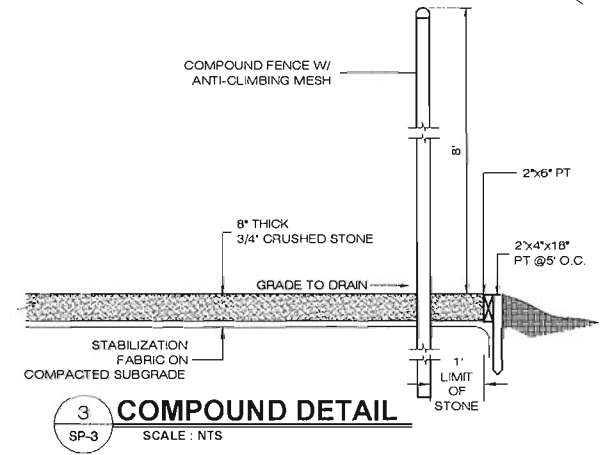
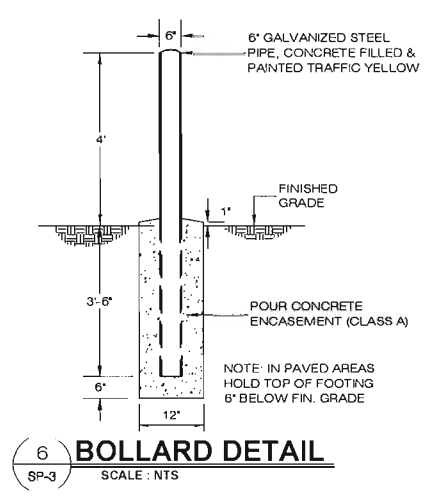
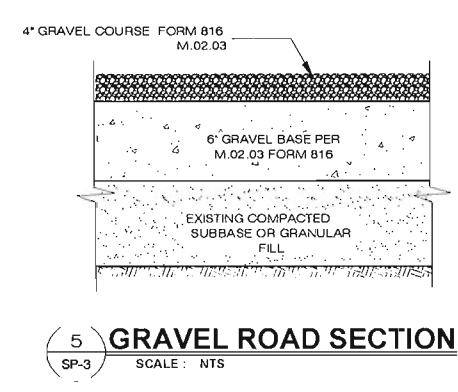
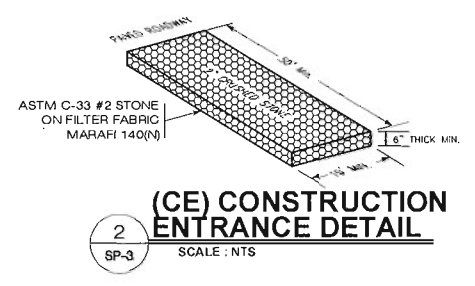
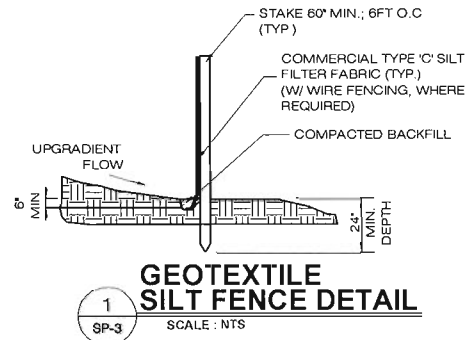

HOMELAND TOWERS SITE NUMBER: CT-777 APT FILING NUMBER: CT-283-150 ALL-POINTS TECHNOLOGY CORPORATION 3 SADDLEBROOK DRIVE KILLINGWORTH, CT 06419 WWW.ALLPOINTSTECH.COM PHONE: (860)-663-1697 FAX: (860)-663-0935	PERMITTING DOCUMENTS BROOKFIELD 100 POCONO ROAD BROOKFIELD, CT 06804 DESIGN TYPE: RAW LAND REVISIONS: REV.0: 07/17/15: FOR REVIEW: SMC REV.1: 11/19/15: COMPOUND REVISIONS: RCB REV.2: 12/04/15: CLIENT REVISIONS: RCB REV.3: 12/15/15: EQUIP. REVISIONS: RCB REV.4: 01/05/16: ATTORNEY REVISIONS: RCB REV.5: 02/10/16: COMPOUND RELOCATION: RCB REV.6: 05/20/16: ATTORNEY REVISIONS: RCB REV.7: 05/26/16: ATTORNEY REVISIONS: RCB	SITE DETAILS APT FILING NUMBER: CT-283-150 APT DRAWING NUMBER: DRAWN BY: RCB CHECKED BY: SHEET NUMBER:
---	--	--