

**Frost Bridge to Campville 115-kV Project
Mapsheet 26 Abutters List**

Line List Number	Town	Site Address	Owner Name
42009	Thomaston	76 Mason Hill Road	Joyce S. Williams
42014	Thomaston	76 Mason Hill Road	Joyce S. Williams
42015	Litchfield	Mason Hill Road	Town of Litchfield (Town Road)
42016	Litchfield	352 Mason Hill Road	Mark Voluckas
42017	Litchfield	282 Mason Hill Road	Donald A & Dianne Voluckas
42019	Litchfield	Mason Hill Road	Joseph Masi & Margaret Raymond

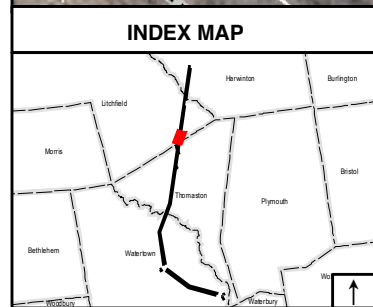
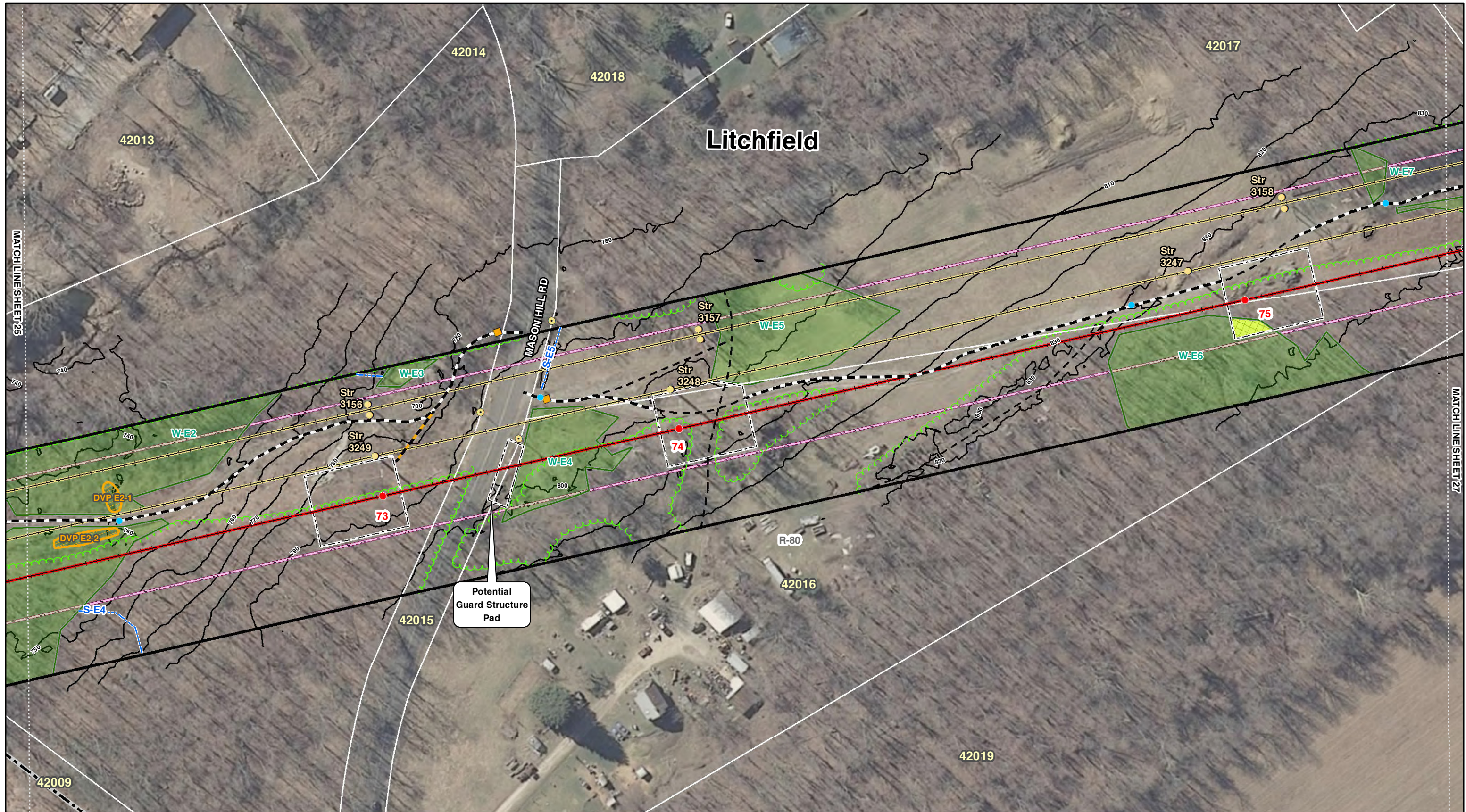

<ul style="list-style-type: none"> Proposed Structure Structure to be Removed Existing Structure Existing Distribution Pole Existing Transmission Line (Centerline) Proposed 115-kV Line (Centerline) Proposed UG 115-kV line (Centerline) Existing Transmission Line to be Removed 	<ul style="list-style-type: none"> Existing Culvert Gate Work Pads Existing Preferred Access Road Existing Alternate Access Road New Preferred Access Road New Alternate Access Road Existing Access Road Designated Recreation Trail 	<ul style="list-style-type: none"> Wetland Boundary Wetland Area Connecticut Wetlands Only Temporary Wetland Impacts Intermittent Watercourse Perennial Watercourse Ordinary High Water Mark Vernal Pool Decoy Vernal Pool 	<ul style="list-style-type: none"> Existing Tree Line Vegetation Removal Limits 100 Year Flood Zone 500 Year Flood Zone Right-of-Way (Existing) Eversource Owned Property Parcel Boundary Municipal Boundary 	<ul style="list-style-type: none"> 40000 Line List Number IG-80 Zoning Designation
---	--	---	--	--

**Frost Bridge to Campville
115-kV Project
Proposed Route**

Litchfield, Connecticut
 Mapsheet 26 of 35

EVERSOURCE ENERGY

Tighe & Bond

December 2015

**Frost Bridge to Campville 115-kV Project
Mapsheet 27 Abutters List**

Line List Number	Town	Site Address	Owner Name
42016	Litchfield	352 Mason Hill Road	Mark Voluckas
42019	Litchfield	Mason Hill Road	Joseph Masi & Margaret Raymond
42020	Litchfield	78 Hopkins Road	Michael T & Kirsten M Peterson
42021	Litchfield	92 Hopkins Road	Sharon Stone & Roger J Guillet
42023	Litchfield	88 Hopkins Road	Brian J & Mercedes E Deuth

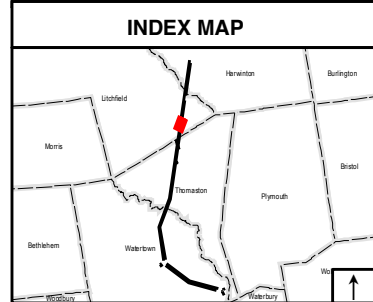
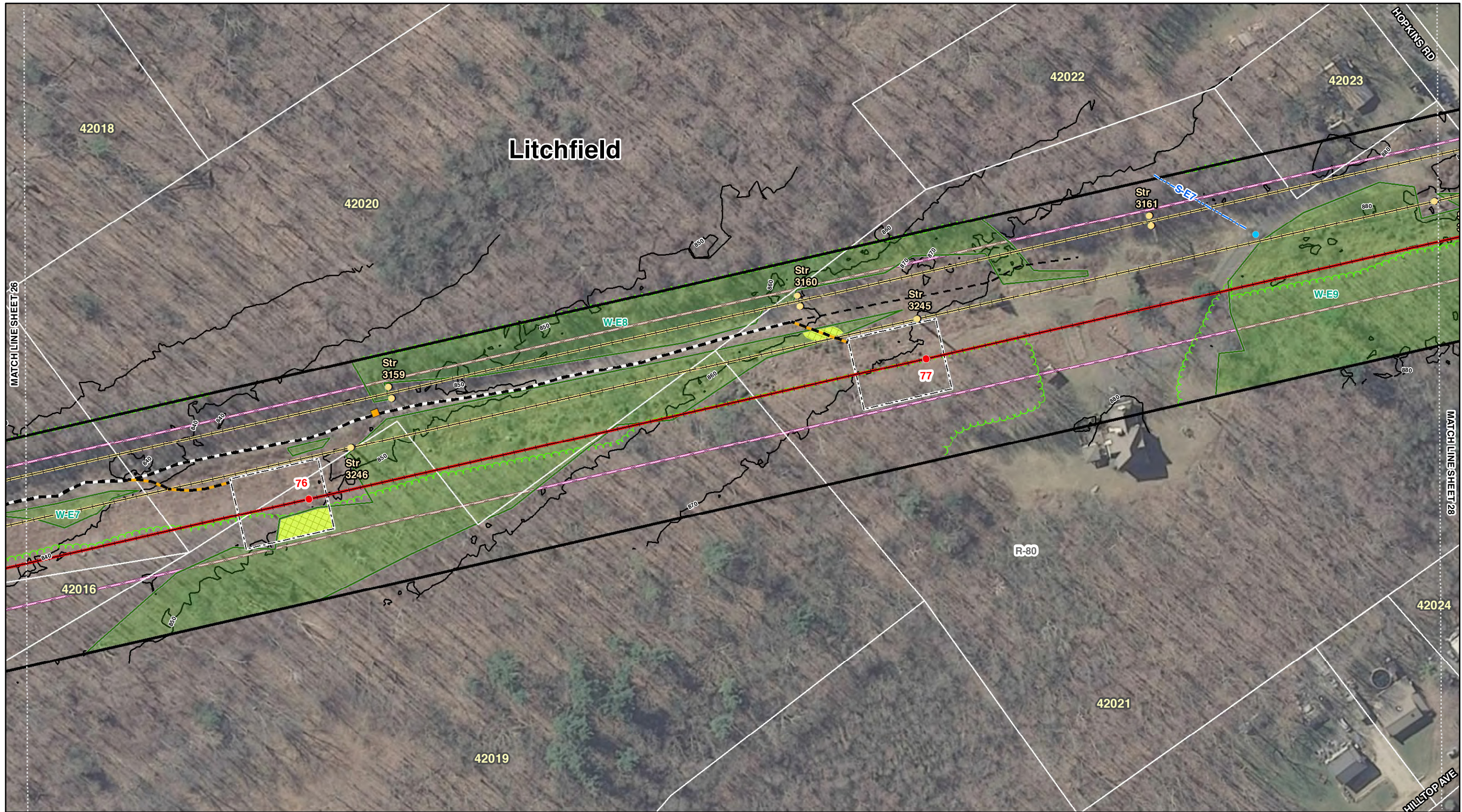

<ul style="list-style-type: none"> Proposed Structure Structure to be Removed Existing Structure Existing Distribution Pole Existing Transmission Line (Centerline) Proposed 115-kV Line (Centerline) Proposed UG 115-kV line (Centerline) Existing Transmission Line to be Removed 	<ul style="list-style-type: none"> Existing Culvert Gate Work Pads Existing Preferred Access Road Existing Alternate Access Road New Preferred Access Road New Alternate Access Road Existing Access Road Designated Recreation Trail 	<ul style="list-style-type: none"> Wetland Boundary Wetland Area Connecticut Wetlands Only Temporary Wetland Impacts Intermittent Watercourse Perennial Watercourse Ordinary High Water Mark Vernal Pool Decoy Vernal Pool 	<ul style="list-style-type: none"> Existing Tree Line Vegetation Removal Limits 100 Year Flood Zone 500 Year Flood Zone Right-of-Way (Existing) Eversource Owned Property Parcel Boundary Municipal Boundary 	<ul style="list-style-type: none"> 40000 Line List Number IG-80 Zoning Designation
---	--	---	--	--

Frost Bridge to Campville
115-kV Project
Proposed Route

Litchfield, Connecticut
Mapsheet 27 of 35

EVERSOURCE
ENERGY

Tighe & Bond

December 2015

**Frost Bridge to Campville 115-kV Project
Mapsheet 28 Abutters List**

Line List Number	Town	Site Address	Owner Name
42021	Litchfield	92 Hopkins Road	Sharon Stone & Roger J Guillet
42025	Litchfield	Hopkins Road	Town of Litchfield (Town Road)
42026	Litchfield	83 Hopkins Road	William J & Deborah L McKenna
42026.01	Litchfield	87 Hopkins Road	Robert and Jane Marchant
42027	Litchfield	101 Hopkins Road	Michelle Deziel
42028	Litchfield	79 Campville Road	Darlene G & Steven Van Burden
42029	Litchfield	79 Campville Road	Darlene G & Steven Van Burden
42030	Litchfield	87 Campville Road	Beverly G Zwick & Darlene G Van Burnde
42031	Litchfield	89 Campville Road	Timothy J Hayes Jr.
42032	Litchfield	93 Campville Road	Robert Paul Rouke
42033	Litchfield	85 Hopkins Road	Kim Duffany
42034	Litchfield	97 Campville Road	Richard Minervino
42035	Litchfield	101 Campville Road	Daniel Ferraro
42038	Litchfield	107 Campville Road	Nathaniel A & Carrie K Southard
42041	Litchfield	Campville Road	Town of Litchfield (Town Road)

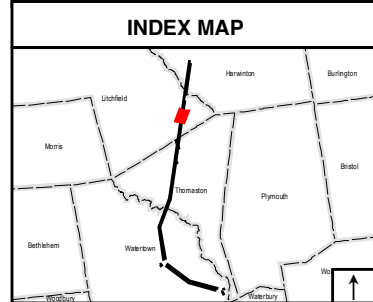
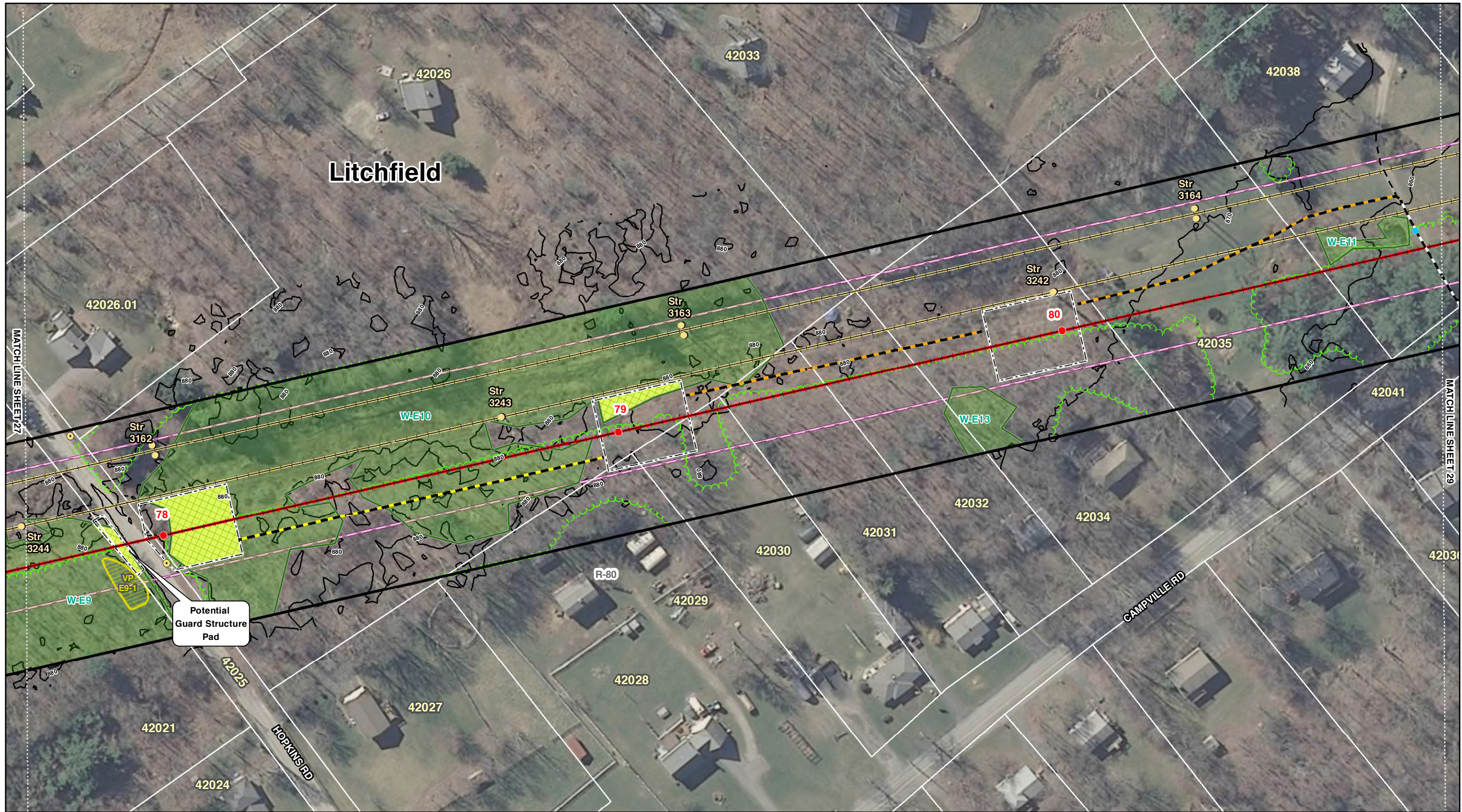

<ul style="list-style-type: none"> Proposed Structure Structure to be Removed Existing Structure Existing Distribution Pole Existing Transmission Line (Centerline) Proposed 115-kV Line (Centerline) Proposed UG 115-kV line (Centerline) Existing Transmission Line to be Removed 	<ul style="list-style-type: none"> Existing Culvert Gate Work Pads Existing Preferred Access Road Existing Alternate Access Road New Preferred Access Road New Alternate Access Road Existing Access Road Designated Recreation Trail 	<ul style="list-style-type: none"> Wetland Boundary Wetland Area Connecticut Wetlands Only Temporary Wetland Impacts Intermittent Watercourse Perennial Watercourse Ordinary High Water Mark Vernal Pool Decoy Vernal Pool 	<ul style="list-style-type: none"> Existing Tree Line Vegetation Removal Limits 100 Year Flood Zone 500 Year Flood Zone Right-of-Way (Existing) Eversource Owned Property Parcel Boundary Municipal Boundary 	<ul style="list-style-type: none"> 40000 Line List Number IG-80 Zoning Designation
---	--	---	--	--

Frost Bridge to Campville
115-kV Project
Proposed Route

Litchfield, Connecticut
Mapsheet 28 of 35

EVERSOURCE
ENERGY

Tighe & Bond

December 2015

**Frost Bridge to Campville 115-kV Project
Mapsheet 29 Abutters List**

Line List Number	Town	Site Address	Owner Name
42038	Litchfield	107 Campville Road	Nathaniel A & Carrie K Southard
42040	Litchfield	116 Campville Road	Kevin L & Claire M Kelley
42041	Litchfield	Campville Road	Town of Litchfield (Town Road)
42042	Litchfield	116 Campville Road	Charlene R & Robert C Darigis
42044	Litchfield	119 Campville Road	Richard & Judith Palinkas
42045	Litchfield	123 Campville Road	Francis J & Ruth Steponaitis
42046	Litchfield	Campville Road	Peter C. Brown
42047	Litchfield	128 Campville Road	Thomas K Hlavaty
42049	Litchfield	134 Campville Road	Michael C & Denise D Thomas
42050	Litchfield	140 Campville Road	Guy S A & Kim M Burnham
42052	Litchfield	154 Campville Road	Joseph & Debra L Nozzolillo

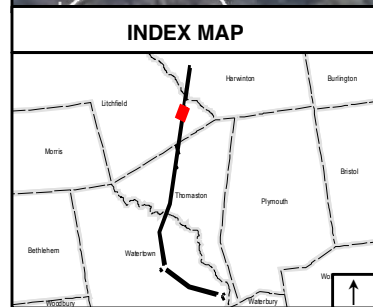
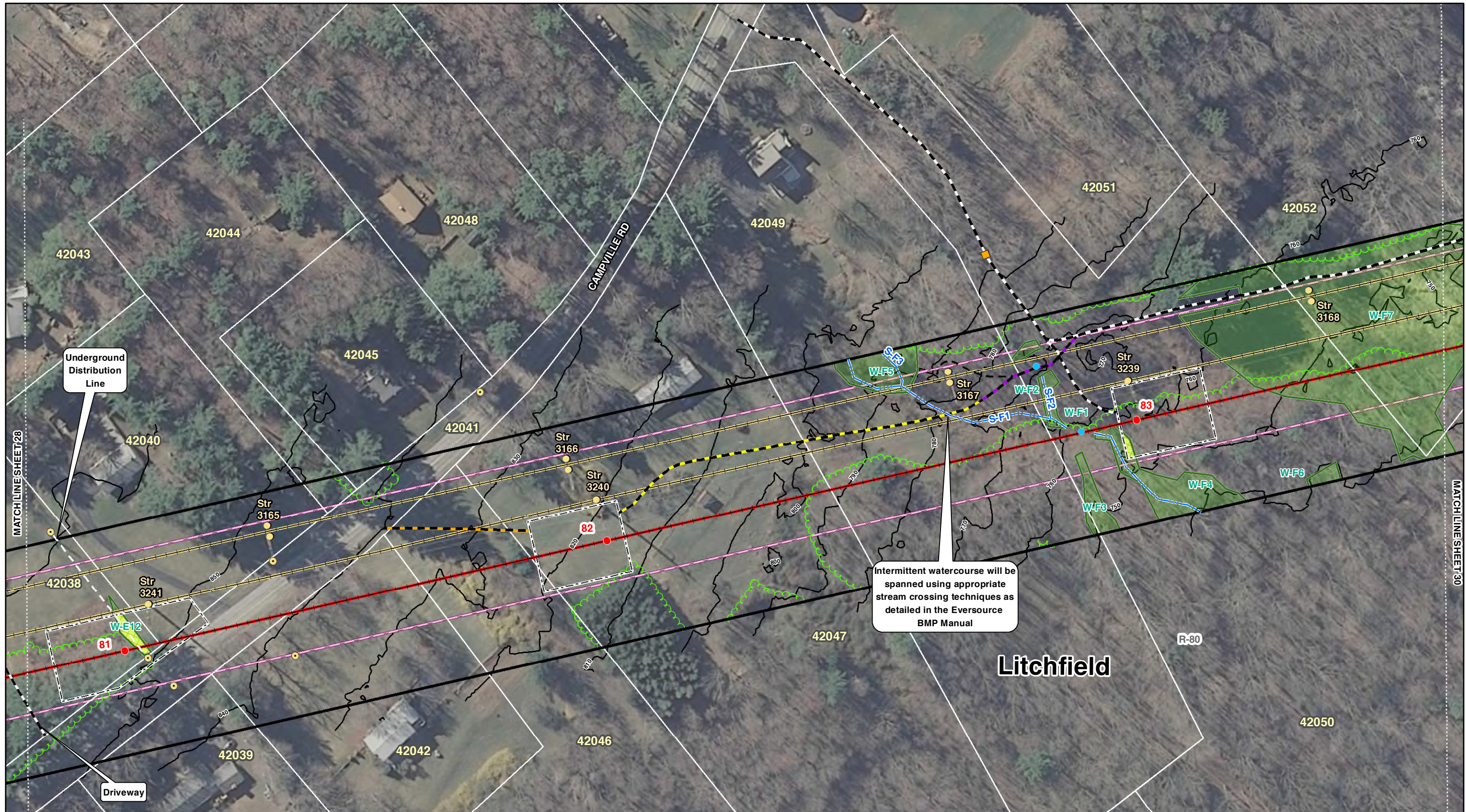

<ul style="list-style-type: none"> Proposed Structure Structure to be Removed Existing Structure Existing Distribution Pole Existing Transmission Line (Centerline) Proposed 115-kV Line (Centerline) Proposed UG 115-kV line (Centerline) Existing Transmission Line to be Removed 	<ul style="list-style-type: none"> Existing Culvert Gate Work Pads Existing Preferred Access Road Existing Alternate Access Road New Preferred Access Road New Alternate Access Road Existing Access Road Designated Recreation Trail 	<ul style="list-style-type: none"> Wetland Boundary Wetland Area Connecticut Wetlands Only Temporary Wetland Impacts Intermittent Watercourse Perennial Watercourse Ordinary High Water Mark Vernal Pool Decoy Vernal Pool 	<ul style="list-style-type: none"> Existing Tree Line Vegetation Removal Limits 100 Year Flood Zone 500 Year Flood Zone Right-of-Way (Existing) Eversource Owned Property Parcel Boundary Municipal Boundary 	<ul style="list-style-type: none"> 40000 Line List Number IG-80 Zoning Designation
---	--	---	--	--

**Frost Bridge to Campville
115-kV Project
Proposed Route**

Litchfield, Connecticut
 Mapsheet 29 of 35

EVERSOURCE ENERGY

Tighe & Bond

December 2015

**Frost Bridge to Campville 115-kV Project
Mapsheet 30 Abutters List**

Line List Number	Town	Site Address	Owner Name
42050	Litchfield	140 Campville Road	Guy S A & Kim M Burnham
42052	Litchfield	154 Campville Road	Joseph & Debra L Nozzolillo
42053	Litchfield	James H Darcey Memorial Hwy (State Route 8)	Connecticut Department of Transportation
42054	Litchfield	Campville Road	Jan Schreuder & 1000 LLC
42055	Litchfield	State Route 8	The Connecticut Light & Power Co.
42056	Litchfield	State Route 8	State of Connecticut

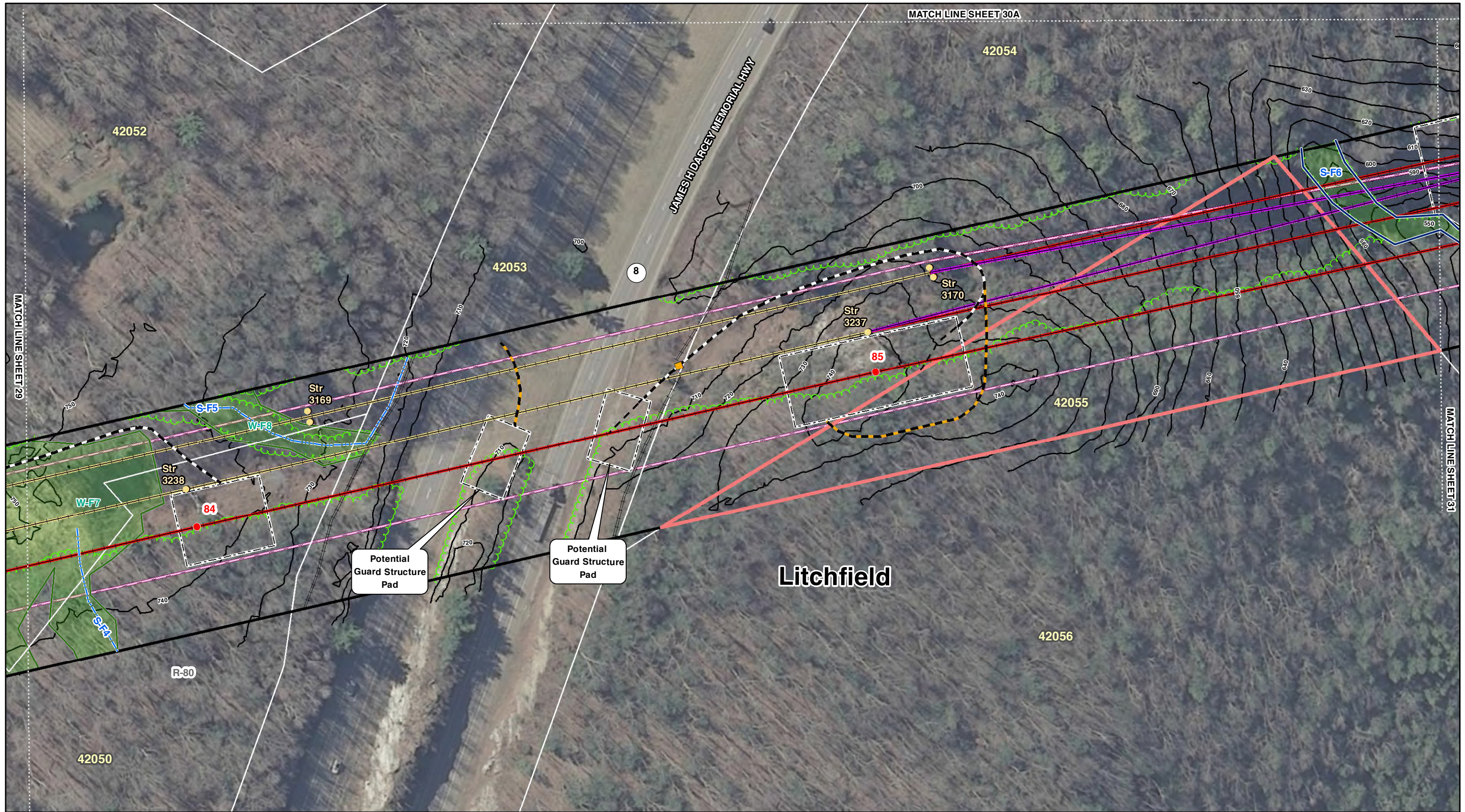

<ul style="list-style-type: none"> ● Proposed Structure ● Structure to be Removed ● Existing Structure ● Existing Distribution Pole — Existing Transmission Line (Centerline) — Proposed 115-kV Line (Centerline) — Proposed UG 115-kV line (Centerline) — Existing Transmission Line to be Removed 	<ul style="list-style-type: none"> ● Existing Culvert ■ Gate ▭ Work Pads — Existing Preferred Access Road — Existing Alternate Access Road — New Preferred Access Road — New Alternate Access Road — Existing Access Road — Designated Recreation Trail 	<ul style="list-style-type: none"> — Wetland Boundary ■ Wetland Area ■ Connecticut Wetlands Only ■ Temporary Wetland Impacts — Intermittent Watercourse — Perennial Watercourse — Ordinary High Water Mark ■ Vernal Pool ■ Decoy Vernal Pool 	<ul style="list-style-type: none"> — Existing Tree Line — Vegetation Removal Limits ■ 100 Year Flood Zone ■ 500 Year Flood Zone — Right-of-Way (Existing) ■ Eversource Owned Property — Parcel Boundary — Municipal Boundary 	<ul style="list-style-type: none"> 40000 Line List Number IG-80 Zoning Designation
---	--	---	--	--

**Frost Bridge to Campville
115-kV Project**
 Proposed Route

Litchfield, Connecticut
 Mapsheet 30 of 35

EVERSOURCE
 ENERGY

Tighe & Bond

December 2015

**Frost Bridge to Campville 115-kV Project
Mapsheet 30A Abutters List**

Line List Number	Town	Site Address	Owner Name
42053	Litchfield	James H Darcey Memorial Hwy (State Route 8)	Connecticut Department of Transportation
42054	Litchfield	Campville Road	Jan Schreuder & 1000 LLC
42055	Litchfield	State Route 8	The Connecticut Light & Power Co.

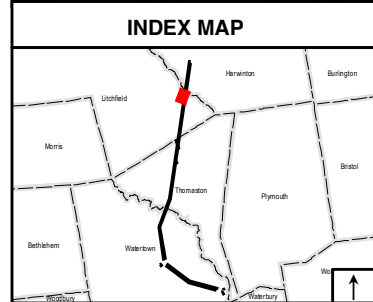
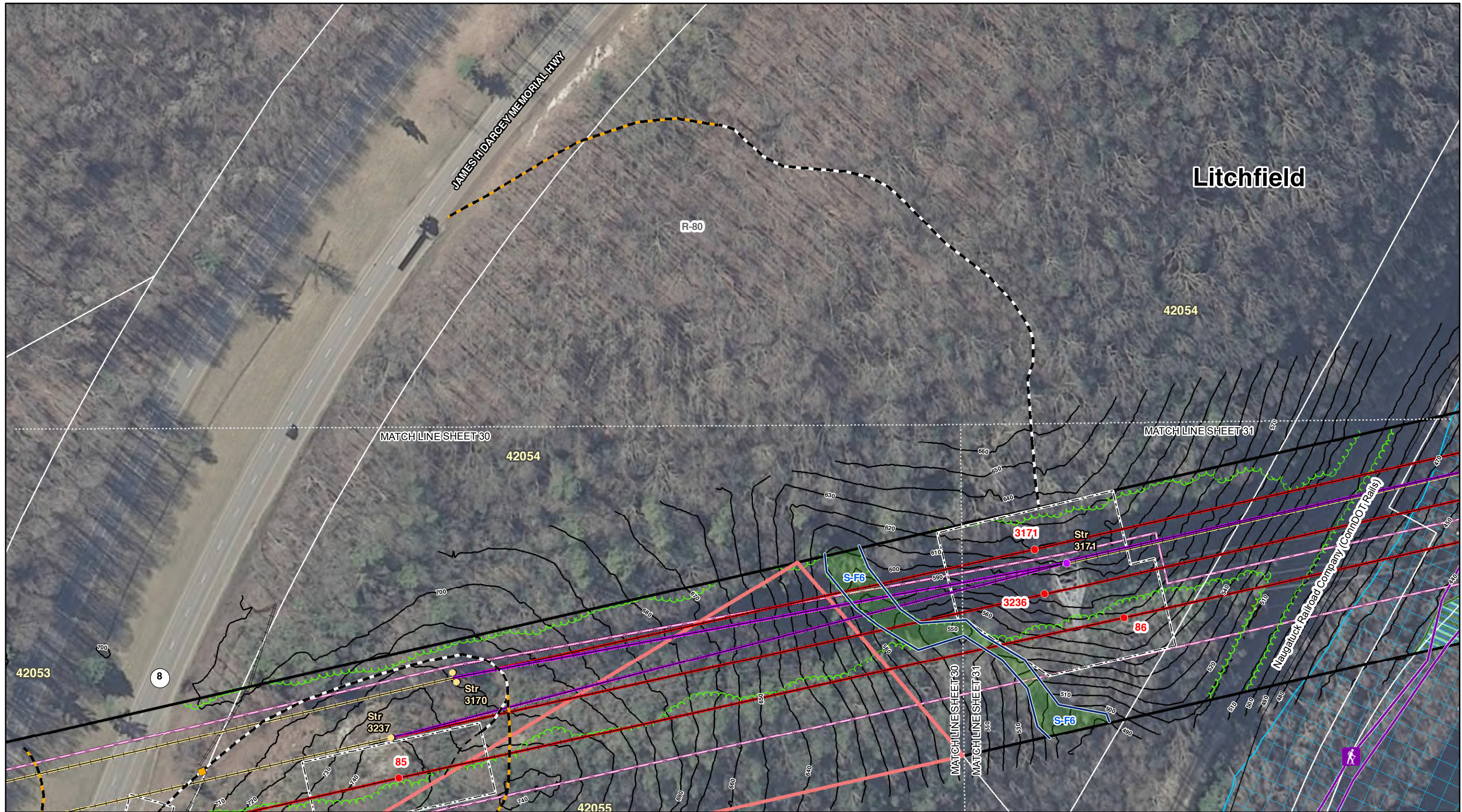

<ul style="list-style-type: none"> Proposed Structure Structure to be Removed Existing Structure Existing Distribution Pole Existing Transmission Line (Centerline) Proposed 115-kV Line (Centerline) Proposed UG 115-kV line (Centerline) Existing Transmission Line to be Removed 	<ul style="list-style-type: none"> Existing Culvert Gate Work Pads Existing Preferred Access Road Existing Alternate Access Road New Preferred Access Road New Alternate Access Road Existing Access Road Designated Recreation Trail 	<ul style="list-style-type: none"> Wetland Boundary Wetland Area Connecticut Wetlands Only Temporary Wetland Impacts Intermittent Watercourse Perennial Watercourse Ordinary High Water Mark Vernal Pool Decoy Vernal Pool 	<ul style="list-style-type: none"> Existing Tree Line Vegetation Removal Limits 100 Year Flood Zone 500 Year Flood Zone Right-of-Way (Existing) Eversource Owned Property Parcel Boundary Municipal Boundary 	<ul style="list-style-type: none"> 40000 Line List Number IG-80 Zoning Designation
---	--	---	--	--

**Frost Bridge to Campville
115-kV Project**
 Proposed Route

Litchfield, Connecticut
 Mapsheet 30A of 35

EVERSOURCE
 ENERGY

Tighe & Bond

December 2015

**Frost Bridge to Campville 115-kV Project
Mapsheet 31 Abutters List**

Line List Number	Town	Site Address	Owner Name
42054	Litchfield	Campville Road	Jan Schreuder & 1000LLC
42057	Litchfield	State Route 8	State of Connecticut
42058	Litchfield	State Route 8	State of Connecticut
42059	Litchfield	State Route 8	State of Connecticut
42060	Harwinton	Valley Road	United States of America
42061	Harwinton	389 Valley Road	Mary Bartlett
42062	Harwinton	Valley Road	Town of Harwinton (Town Road)
42064	Harwinton	Valley Road	Vicent Shustock
42065	Harwinton	Valley Road	Vicent Shustuck

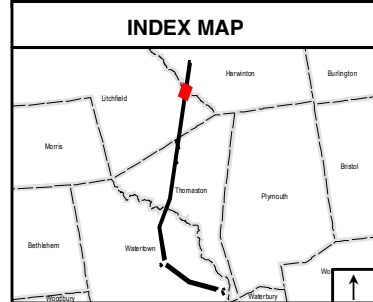
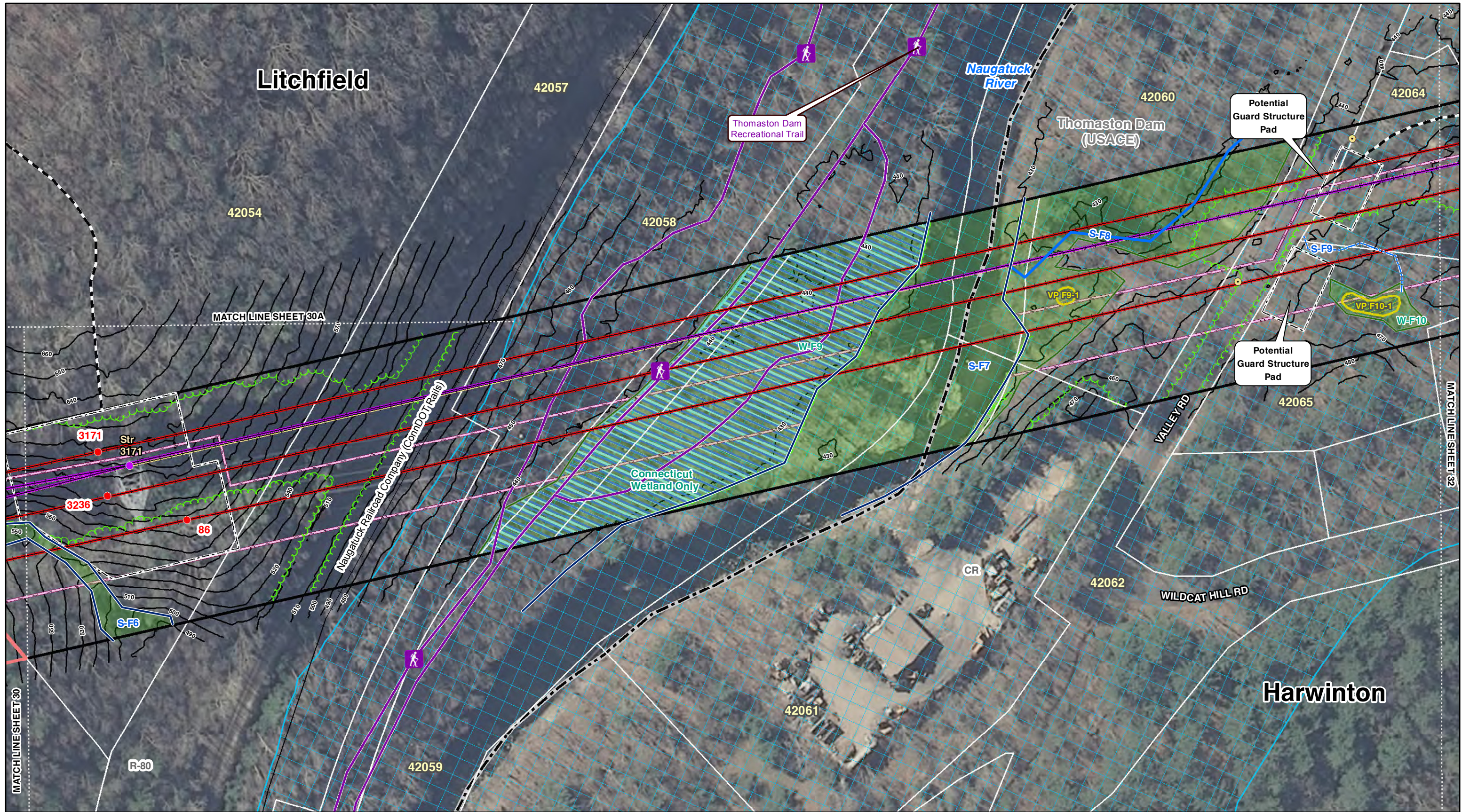

<ul style="list-style-type: none"> Proposed Structure Structure to be Removed Existing Structure Existing Distribution Pole Existing Transmission Line (Centerline) Proposed 115-kV Line (Centerline) Proposed UG 115-kV line (Centerline) Existing Transmission Line to be Removed 	<ul style="list-style-type: none"> Existing Culvert Gate Work Pads Existing Preferred Access Road Existing Alternate Access Road New Preferred Access Road New Alternate Access Road Existing Access Road Designated Recreation Trail 	<ul style="list-style-type: none"> Wetland Boundary Wetland Area Connecticut Wetlands Only Temporary Wetland Impacts Intermittent Watercourse Perennial Watercourse Ordinary High Water Mark Vernal Pool Decoy Vernal Pool 	<ul style="list-style-type: none"> Existing Tree Line Vegetation Removal Limits 100 Year Flood Zone 500 Year Flood Zone Right-of-Way (Existing) Eversource Owned Property Parcel Boundary Municipal Boundary 	<ul style="list-style-type: none"> 40000 Line List Number IG-80 Zoning Designation
---	--	---	--	--

**Frost Bridge to Campville
115-kV Project**
 Proposed Route

Litchfield/Harwinton, Connecticut
 Mapsheet 31 of 35

EVERSOURCE
 ENERGY

Tighe & Bond

December 2015

**Frost Bridge to Campville 115-kV Project
Mapsheet 32 Abutters List**

Line List Number	Town	Site Address	Owner Name
42060	Harwinton	Valley Road	United States of America
42063	Harwinton	Valley Road	United States of America
42064	Harwinton	Valley Road	Vicent Shustock
42065	Harwinton	Valley Road	Vicent Shustock
42066	Harwinton	649 Wildcat Hill Road	David R & Anita L Levesque
42067	Harwinton	639 Wildcat Hill Road	Joseph P & Robin Peveri
42068	Harwinton	260 Valley Road	Benton A. Brown
42069	Harwinton	Valley Road	Town of Harwinton
42070	Harwinton	260 Valley Road	Benton A. Brown

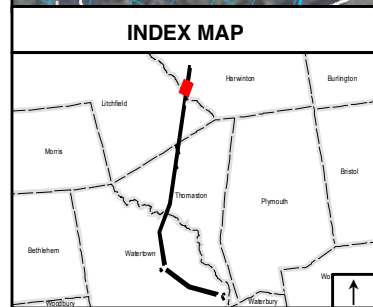
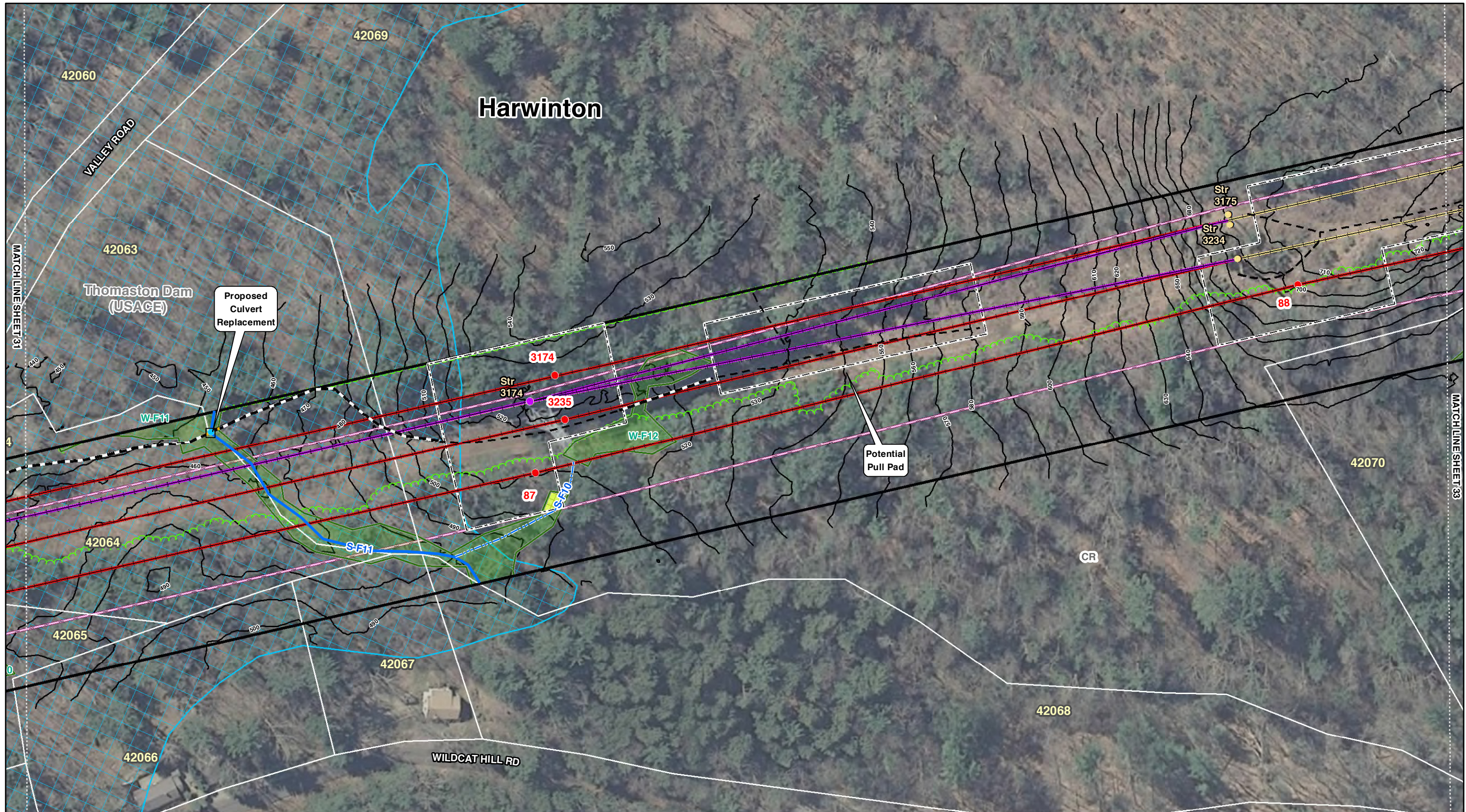

<ul style="list-style-type: none"> Proposed Structure Structure to be Removed Existing Structure Existing Distribution Pole Existing Transmission Line (Centerline) Proposed 115-kV Line (Centerline) Proposed UG 115-kV line (Centerline) Existing Transmission Line to be Removed 	<ul style="list-style-type: none"> Existing Culvert Gate Work Pads Existing Preferred Access Road Existing Alternate Access Road New Preferred Access Road New Alternate Access Road Existing Access Road Designated Recreation Trail 	<ul style="list-style-type: none"> Wetland Boundary Wetland Area Connecticut Wetlands Only Temporary Wetland Impacts Intermittent Watercourse Perennial Watercourse Ordinary High Water Mark Vernal Pool Decoy Vernal Pool 	<ul style="list-style-type: none"> Existing Tree Line Vegetation Removal Limits 100 Year Flood Zone 500 Year Flood Zone Right-of-Way (Existing) Eversource Owned Property Parcel Boundary Municipal Boundary 	<ul style="list-style-type: none"> 40000 Line List Number IG-80 Zoning Designation
---	--	---	--	--

**Frost Bridge to Campville
115-kV Project
Proposed Route**

Harwinton, Connecticut
 Mapsheet 32 of 35

EVERSOURCE
ENERGY

Tighe & Bond

December 2015

**Frost Bridge to Campville 115-kV Project
Mapsheet 33 Abutters List**

Line List Number	Town	Site Address	Owner Name
42069	Harwinton	Valley Road	Town of Harwinton
42070	Harwinton	260 Valley Road	Benton A. Brown

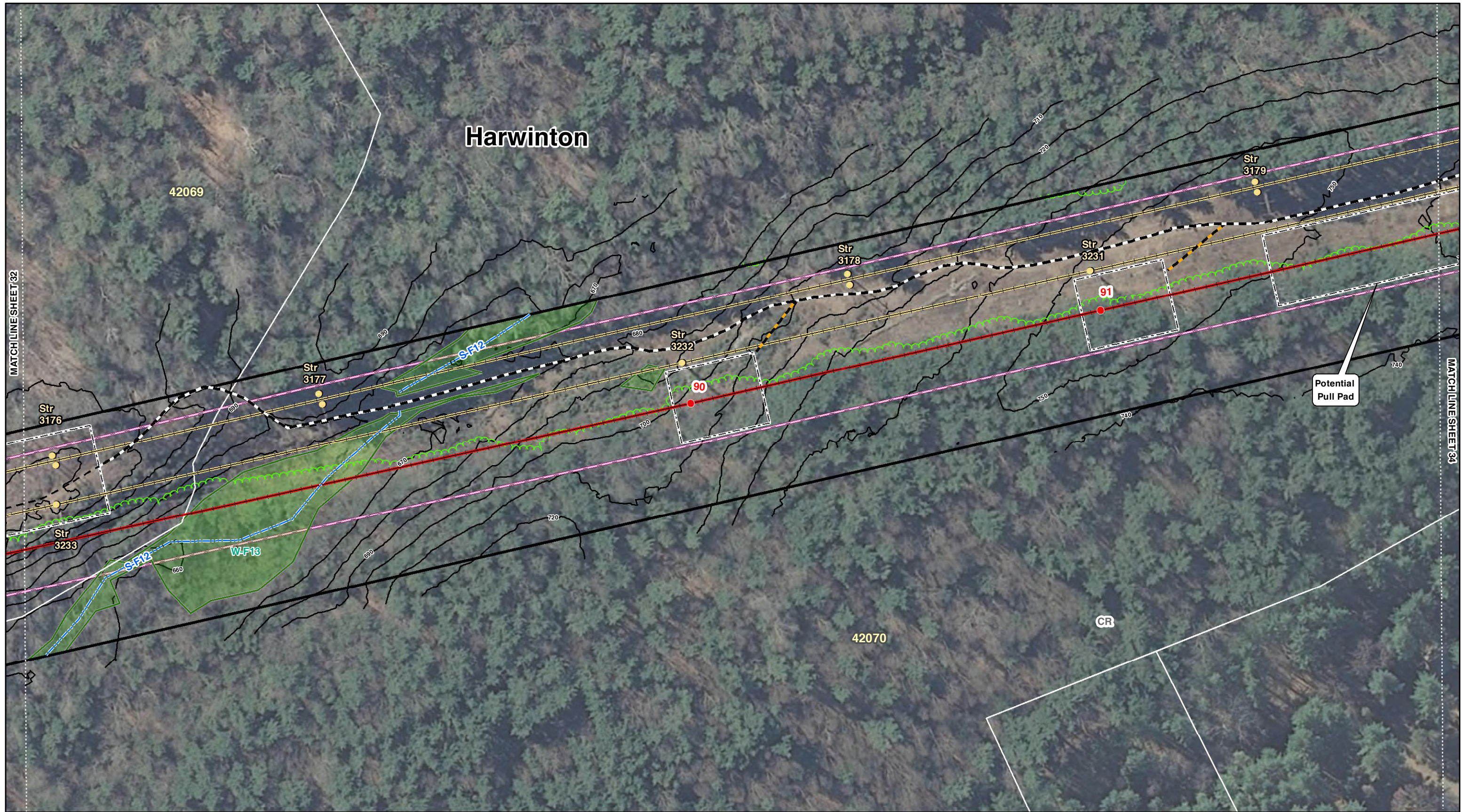

<ul style="list-style-type: none"> Proposed Structure Structure to be Removed Existing Structure Existing Distribution Pole Existing Transmission Line (Centerline) Proposed 115-kV Line (Centerline) Proposed UG 115-kV line (Centerline) Existing Transmission Line to be Removed 	<ul style="list-style-type: none"> Existing Culvert Gate Work Pads Existing Preferred Access Road Existing Alternate Access Road New Preferred Access Road New Alternate Access Road Existing Access Road Designated Recreation Trail 	<ul style="list-style-type: none"> Wetland Boundary Wetland Area Connecticut Wetlands Only Temporary Wetland Impacts Intermittent Watercourse Perennial Watercourse Ordinary High Water Mark Vernal Pool Decoy Vernal Pool 	<ul style="list-style-type: none"> Existing Tree Line Vegetation Removal Limits 100 Year Flood Zone 500 Year Flood Zone Right-of-Way (Existing) Eversource Owned Property Parcel Boundary Municipal Boundary 	<ul style="list-style-type: none"> 40000 Line List Number IG-80 Zoning Designation
---	--	---	--	--

**Frost Bridge to Campville
115-kV Project
Proposed Route**

Harwinton, Connecticut
 Mapsheet 33 of 35

EVERSOURCE ENERGY

Tighe & Bond

December 2015

**Frost Bridge to Campville 115-kV Project
Mapsheet 34 Abutters List**

Line List Number	Town	Site Address	Owner Name
42070	Harwinton	260 Valley Road	Benton A. Brown
42071	Harwinton	501 Wildcat Hill Road	Geoffrey & Ann Howe
42072	Harwinton	459 Wildcat Hill Road	Gary R Jasch
42073	Harwinton	489 Wildcat Hill Road	Keith A & Melissa Lynn Jasch
42074	Harwinton	477 Wildcat Hill Road	Judy Jasch
42075	Harwinton	443 Wildcat Hill Road	Bonnie W & John W Foeller

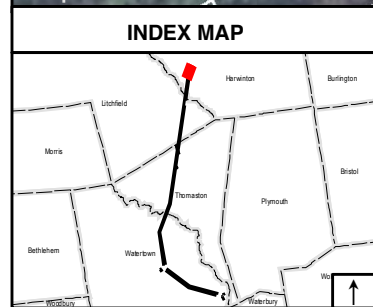
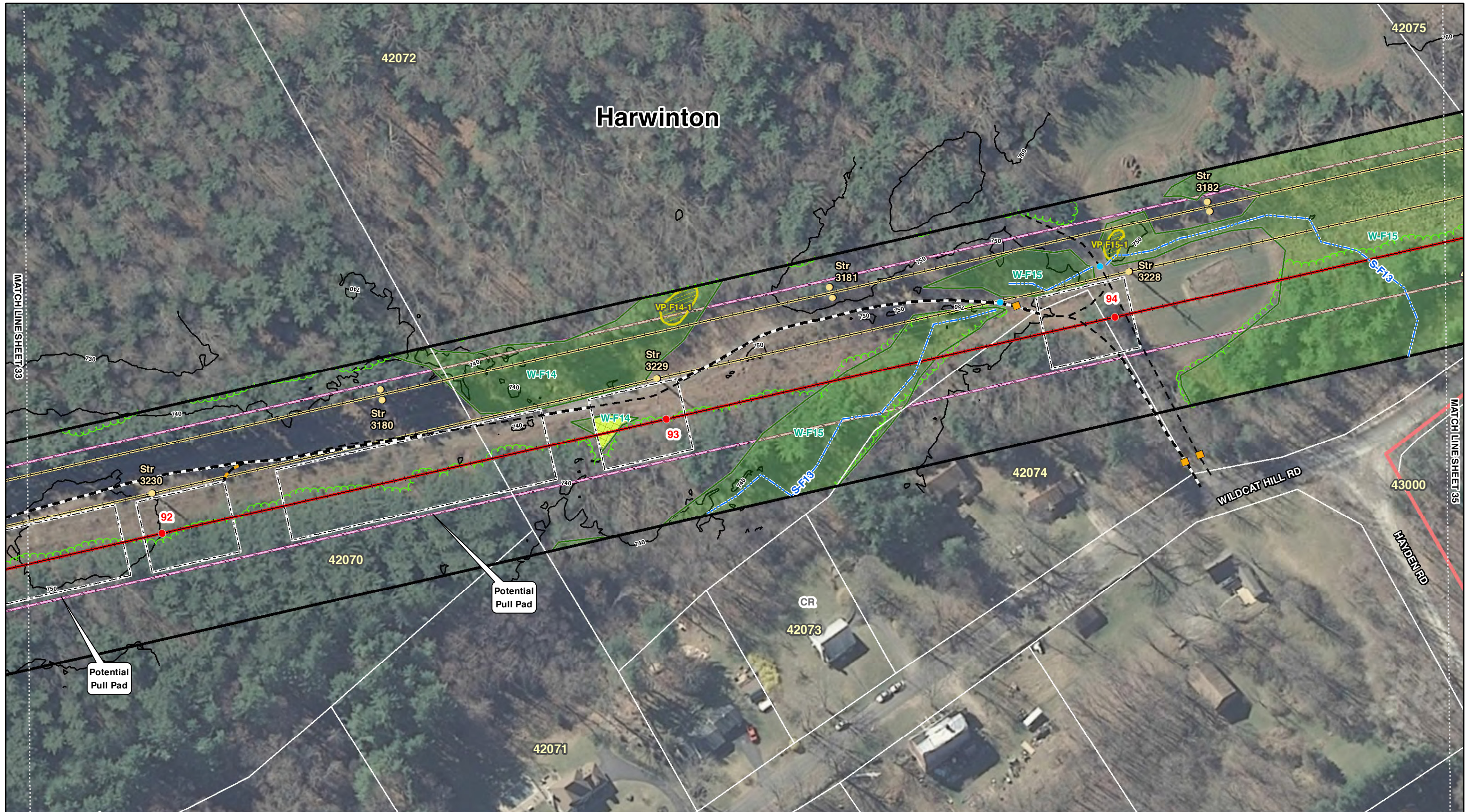

<ul style="list-style-type: none"> Proposed Structure Structure to be Removed Existing Structure Existing Distribution Pole Existing Transmission Line (Centerline) Proposed 115-kV Line (Centerline) Proposed UG 115-kV line (Centerline) Existing Transmission Line to be Removed 	<ul style="list-style-type: none"> Existing Culvert Gate Work Pads Existing Preferred Access Road Existing Alternate Access Road New Preferred Access Road New Alternate Access Road Existing Access Road Designated Recreation Trail 	<ul style="list-style-type: none"> Wetland Boundary Wetland Area Connecticut Wetlands Only Temporary Wetland Impacts Intermittent Watercourse Perennial Watercourse Ordinary High Water Mark Vernal Pool Decoy Vernal Pool 	<ul style="list-style-type: none"> Existing Tree Line Vegetation Removal Limits 100 Year Flood Zone 500 Year Flood Zone Right-of-Way (Existing) Eversource Owned Property Parcel Boundary Municipal Boundary 	<ul style="list-style-type: none"> 40000 Line List Number IG-80 Zoning Designation
---	--	---	--	--

Frost Bridge to Campville
115-kV Project
Proposed Route

Harwinton, Connecticut
Mapsheet 34 of 35

EVERSOURCE
ENERGY

Tighe & Bond

December 2015

**Frost Bridge to Campville 115-kV Project
Mapsheet 35 Abutters List**

Line List Number	Town	Site Address	Owner Name
42072	Harwinton	459 Wildcat Hill Road	Gary R Jasch
42075	Harwinton	443 Wildcat Hill Road	Bonnie W & John W Foeller
42076	Harwinton	471 Wildcat Hill Road	Keith & Elizabeth Wilcox
42077	Harwinton	Wildcat Hill Road	Town of Harwinton (Town Road)
43000	Harwinton	420 Wildcat Hill Road	The Connecticut Light & Power Co.
43001	Harwinton	370 Wildcat Hill Road	John C & Joyce L McNabney

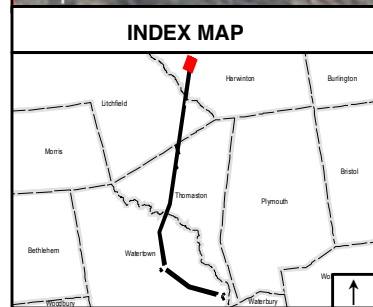

<ul style="list-style-type: none"> Proposed Structure Structure to be Removed Existing Structure Existing Distribution Pole Existing Transmission Line (Centerline) Proposed 115-kV Line (Centerline) Proposed UG 115-kV line (Centerline) Existing Transmission Line to be Removed 	<ul style="list-style-type: none"> Existing Culvert Gate Work Pads Existing Preferred Access Road Existing Alternate Access Road New Preferred Access Road New Alternate Access Road Existing Access Road Designated Recreation Trail 	<ul style="list-style-type: none"> Wetland Boundary Wetland Area Connecticut Wetlands Only Temporary Wetland Impacts Intermittent Watercourse Perennial Watercourse Ordinary High Water Mark Vernal Pool Decoy Vernal Pool 	<ul style="list-style-type: none"> Existing Tree Line Vegetation Removal Limits 100 Year Flood Zone 500 Year Flood Zone Right-of-Way (Existing) Eversource Owned Property Parcel Boundary Municipal Boundary 	<ul style="list-style-type: none"> 40000 Line List Number IG-80 Zoning Designation
---	--	---	--	--

Frost Bridge to Campville
115-kV Project
Proposed Route

Harwinton, Connecticut
Mapsheet 35 of 35

EVERSOURCE
ENERGY

Tighe & Bond

December 2015