

<ul style="list-style-type: none"> Proposed Structure Structure to be Removed Existing Structure Existing Distribution Pole Existing Transmission Line (Centerline) Proposed 115-kV Line (Centerline) Proposed UG 115-kV line (Centerline) Existing Transmission Line to be Removed 	<ul style="list-style-type: none"> Existing Culvert Gate Work Pads Existing Preferred Access Road Existing Alternate Access Road New Preferred Access Road New Alternate Access Road Existing Access Road Designated Recreation Trail 	<ul style="list-style-type: none"> Wetland Boundary Wetland Area Connecticut Wetlands Only Temporary Wetland Impacts Intermittent Watercourse Perennial Watercourse Ordinary High Water Mark Vernal Pool Decoy Vernal Pool 	<ul style="list-style-type: none"> Existing Tree Line Vegetation Removal Limits 100 Year Flood Zone 500 Year Flood Zone Right-of-Way (Existing) Eversource Owned Property Parcel Boundary Municipal Boundary 	<ul style="list-style-type: none"> 40000 Line List Number IG-80 Zoning Designation
---	--	---	--	--

**Frost Bridge to Campville
115-kV Project
Proposed Route**

Watertown, Connecticut
 Mapsheet 14 of 35

EVERSOURCE ENERGY

Tighe & Bond

December 2015

**Frost Bridge to Campville 115-kV Project
Mapsheet 15 Abutters List**

Line List Number	Town	Site Address	Owner Name
41013	Watertown	426 Bidwell Hill Road	State of Connecticut (Black Rock State Park)

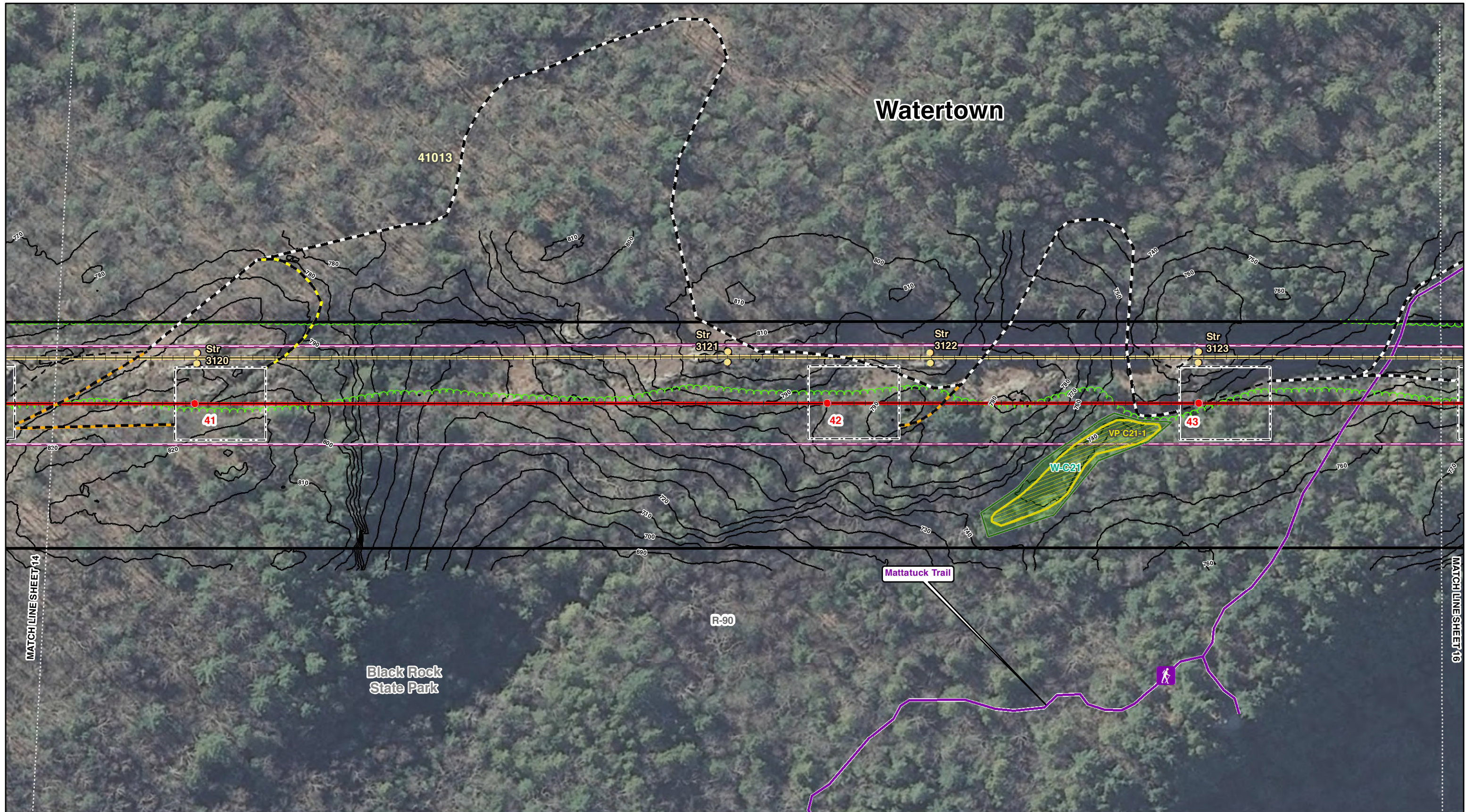

<ul style="list-style-type: none"> ● Proposed Structure ● Structure to be Removed ● Existing Structure ● Existing Distribution Pole — Existing Transmission Line (Centerline) — Proposed 115-kV Line (Centerline) — Proposed UG 115-kV line (Centerline) — Existing Transmission Line to be Removed 	<ul style="list-style-type: none"> ● Existing Culvert ■ Gate □ Work Pads — Existing Preferred Access Road — Existing Alternate Access Road — New Preferred Access Road — New Alternate Access Road — Existing Access Road — Designated Recreation Trail 	<ul style="list-style-type: none"> — Wetland Boundary ■ Wetland Area ■ Connecticut Wetlands Only ■ Temporary Wetland Impacts — Intermittent Watercourse — Perennial Watercourse — Ordinary High Water Mark ■ Vernal Pool ■ Decoy Vernal Pool 	<ul style="list-style-type: none"> — Existing Tree Line — Vegetation Removal Limits ■ 100 Year Flood Zone ■ 500 Year Flood Zone — Right-of-Way (Existing) ■ Eversource Owned Property — Parcel Boundary — Municipal Boundary 	<ul style="list-style-type: none"> 40000 Line List Number IG-80 Zoning Designation
---	--	---	--	--

**Frost Bridge to Campville
115-kV Project**
 Proposed Route

Watertown, Connecticut
 Mapsheet 15 of 35

EVERSOURCE
 ENERGY

Tighe & Bond

December 2015

**Frost Bridge to Campville 115-kV Project
Mapsheet 16 Abutters List**

Line List Number	Town	Site Address	Owner Name
41013	Watertown	426 Bidwell Hill Road	State of Connecticut (Black Rock State Park)
41017	Watertown	426 Bidwell Hill Road	State of Connecticut (Black Rock State Park)

Black Rock Dam (USAGE)

Watertown

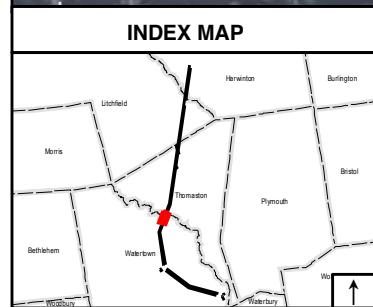
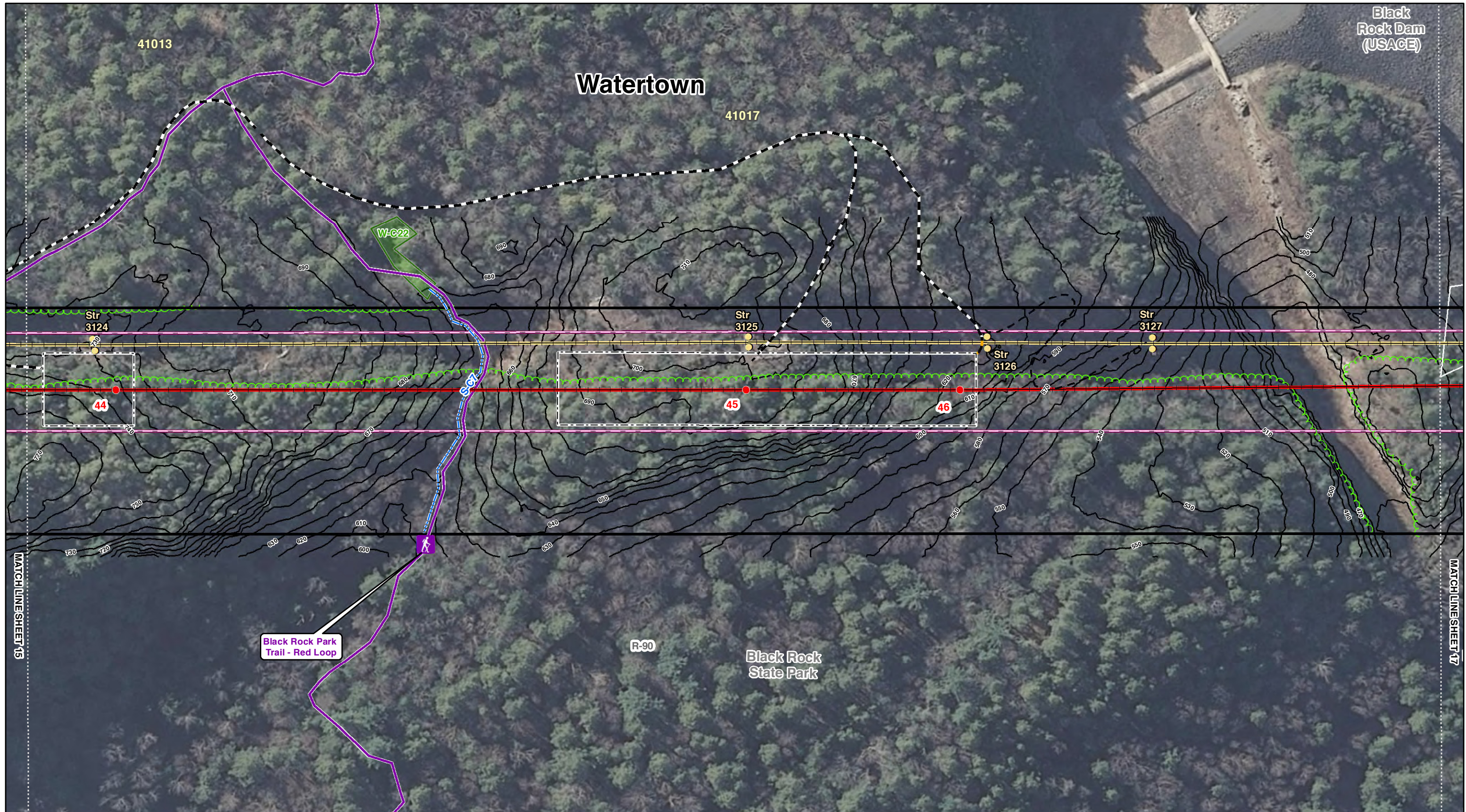

<ul style="list-style-type: none"> Proposed Structure Structure to be Removed Existing Structure Existing Distribution Pole Existing Transmission Line (Centerline) Proposed 115-kV Line (Centerline) Proposed UG 115-kV line (Centerline) Existing Transmission Line to be Removed 	<ul style="list-style-type: none"> Existing Culvert Gate Work Pads Existing Preferred Access Road Existing Alternate Access Road New Preferred Access Road New Alternate Access Road Existing Access Road Designated Recreation Trail 	<ul style="list-style-type: none"> Wetland Boundary Wetland Area Connecticut Wetlands Only Temporary Wetland Impacts Intermittent Watercourse Perennial Watercourse Ordinary High Water Mark Vernal Pool Decoy Vernal Pool 	<ul style="list-style-type: none"> Existing Tree Line Vegetation Removal Limits 100 Year Flood Zone 500 Year Flood Zone Right-of-Way (Existing) Eversource Owned Property Parcel Boundary Municipal Boundary 	<ul style="list-style-type: none"> 40000 Line List Number IG-80 Zoning Designation
---	--	---	--	--

Frost Bridge to Campville
115-kV Project
Proposed Route

Watertown, Connecticut
Mapsheet 16 of 35

EVERSOURCE
ENERGY

Tighe & Bond

December 2015

**Frost Bridge to Campville 115-kV Project
Mapsheet 17 Abutters List**

Line List Number	Town	Site Address	Owner Name
41013	Watertown	426 Bidwell Hill Road	State of Connecticut (Black Rock State Park)
41017	Watertown	426 Bidwell Hill Road	State of Connecticut (Black Rock State Park)
41019	Watertown	426 Bidwell Hill Road	State of Connecticut (Black Rock State Park)
41020	Thomaston	329 Old Branch Road	Mary Lou Bothroyd Revocable Trust
41021	Thomaston	Old Branch Road	Town of Thomaston (Town Road)
41022	Thomaston	341 Old Branch Road	Robert D. Jr & Janet Bothroyd
41023	Watertown	426 Bidwell Hill Road	State of Connecticut (Black Rock State Park)
41024	Thomaston	Branch Road (CT State Route 109)	Connecticut Department of Transportation
41025	Watertown	426 Bidwell Hill Road	State of Connecticut (Black Rock State Park)

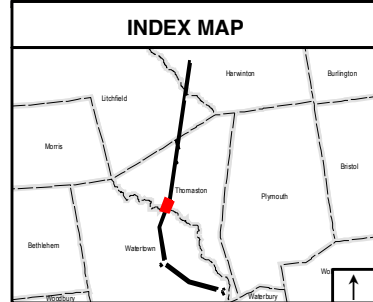
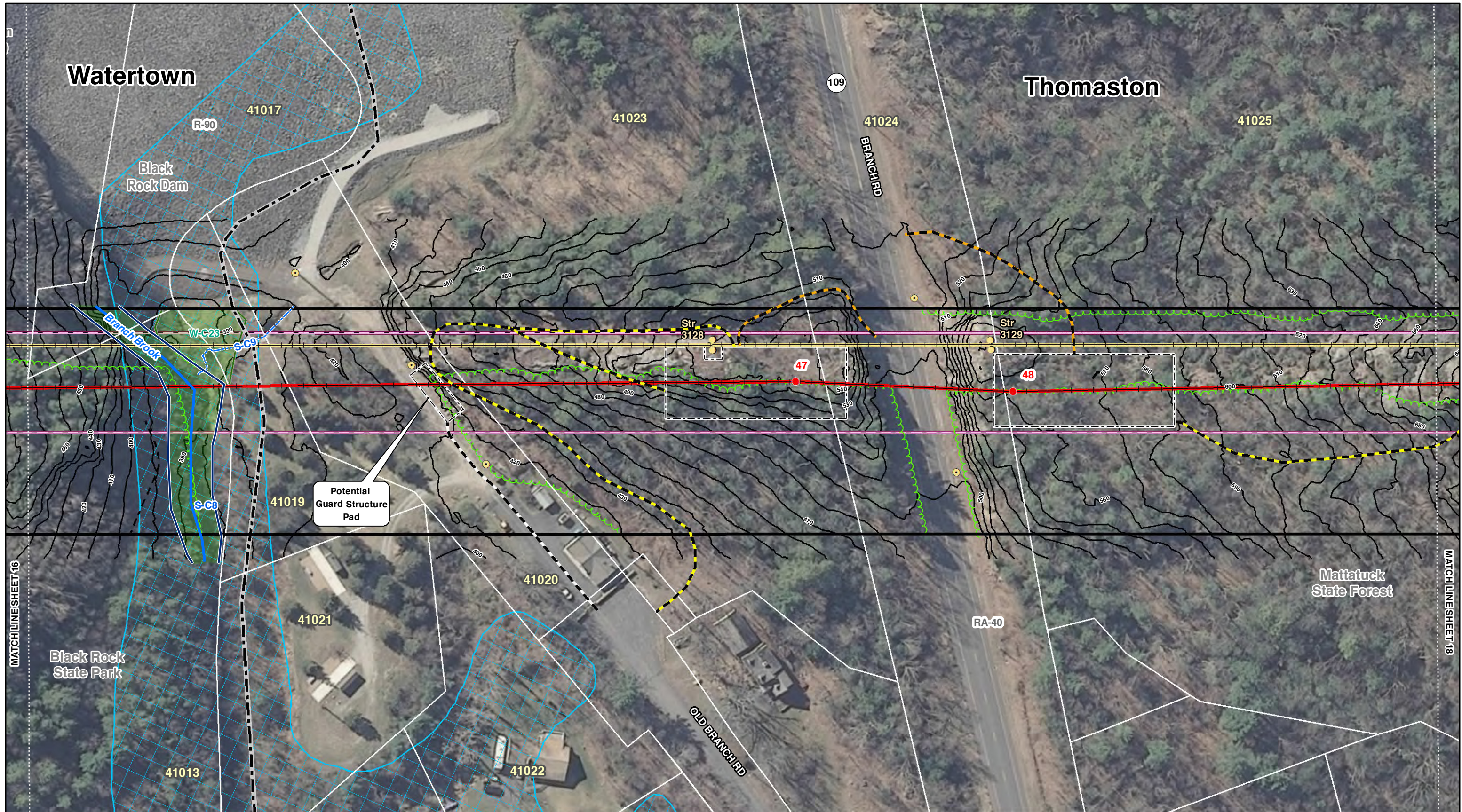

<ul style="list-style-type: none"> Proposed Structure Structure to be Removed Existing Structure Existing Distribution Pole Existing Transmission Line (Centerline) Proposed 115-kV Line (Centerline) Proposed UG 115-kV line (Centerline) Existing Transmission Line to be Removed 	<ul style="list-style-type: none"> Existing Culvert Gate Work Pads Existing Preferred Access Road Existing Alternate Access Road New Preferred Access Road New Alternate Access Road Existing Access Road Designated Recreation Trail 	<ul style="list-style-type: none"> Wetland Boundary Wetland Area Connecticut Wetlands Only Temporary Wetland Impacts Intermittent Watercourse Perennial Watercourse Ordinary High Water Mark Vernal Pool Decoy Vernal Pool 	<ul style="list-style-type: none"> Existing Tree Line Vegetation Removal Limits 100 Year Flood Zone 500 Year Flood Zone Right-of-Way (Existing) Eversource Owned Property Parcel Boundary Municipal Boundary 	<ul style="list-style-type: none"> 40000 Line List Number IG-80 Zoning Designation
---	--	---	--	--

**Frost Bridge to Campville
115-kV Project**
 Proposed Route

Watertown/Thomaston, Connecticut
 Mapsheet 17 of 35

EVERSOURCE
 ENERGY

Tighe & Bond

December 2015

**Frost Bridge to Campville 115-kV Project
Mapsheet 18 Abutters List**

Line List Number	Town	Site Address	Owner Name
41025	Watertown	426 Bidwell Hill Road	State of Connecticut (Black Rock State Park)
41026	Thomaston	730 Old Northfield Road	Thomaston Fish and Game Club

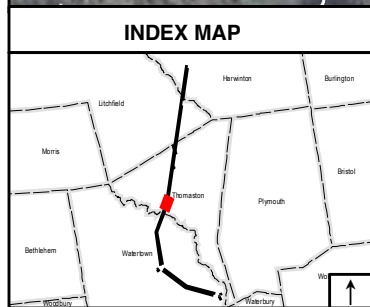
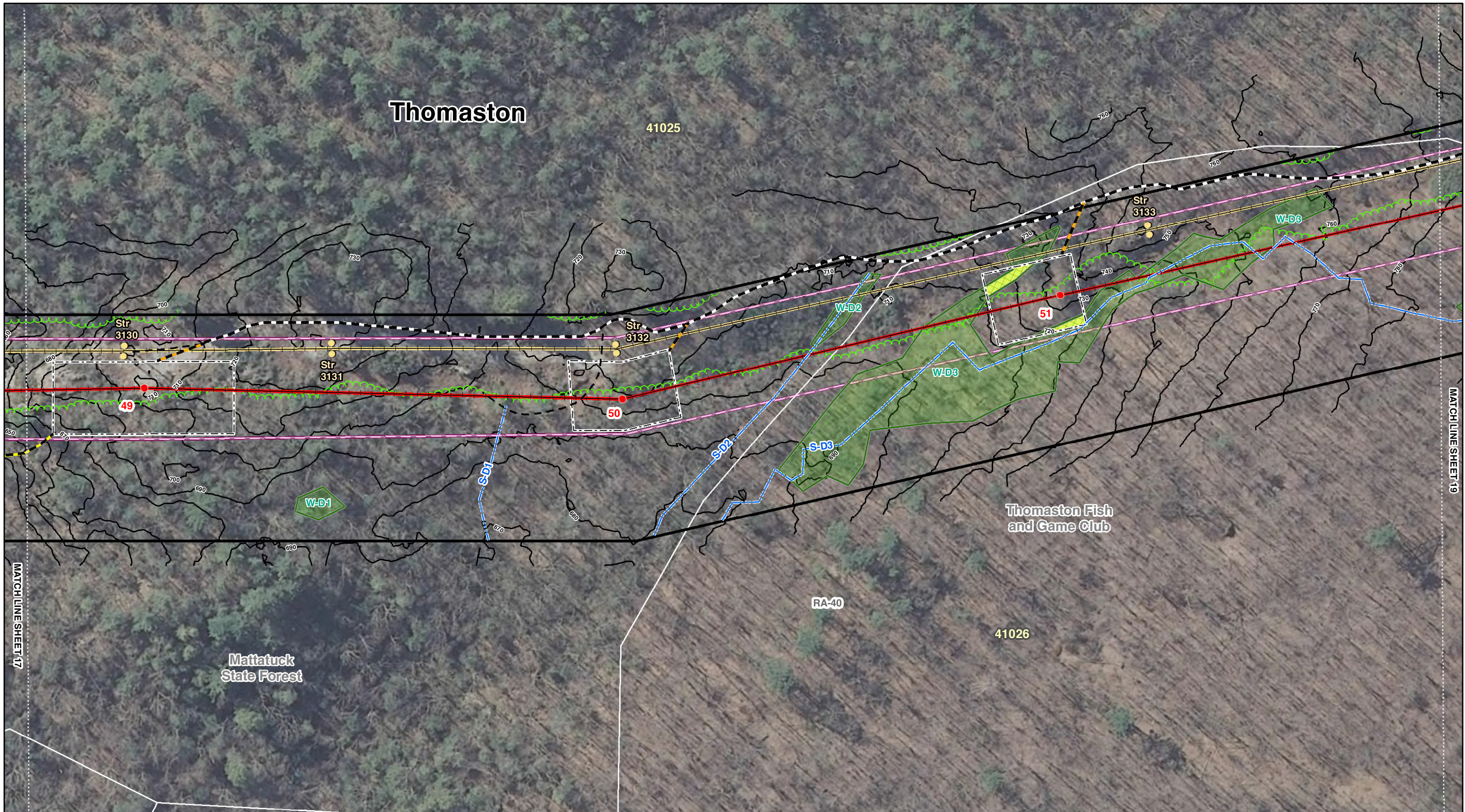

<ul style="list-style-type: none"> Proposed Structure Structure to be Removed Existing Structure Existing Distribution Pole Existing Transmission Line (Centerline) Proposed 115-kV Line (Centerline) Proposed UG 115-kV line (Centerline) Existing Transmission Line to be Removed 	<ul style="list-style-type: none"> Existing Culvert Gate Work Pads Existing Preferred Access Road Existing Alternate Access Road New Preferred Access Road New Alternate Access Road Existing Access Road Designated Recreation Trail 	<ul style="list-style-type: none"> Wetland Boundary Wetland Area Connecticut Wetlands Only Temporary Wetland Impacts Intermittent Watercourse Perennial Watercourse Ordinary High Water Mark Vernal Pool Decoy Vernal Pool 	<ul style="list-style-type: none"> Existing Tree Line Vegetation Removal Limits 100 Year Flood Zone 500 Year Flood Zone Right-of-Way (Existing) Eversource Owned Property Parcel Boundary Municipal Boundary 	<ul style="list-style-type: none"> 40000 Line List Number IG-80 Zoning Designation
---	--	---	--	--

**Frost Bridge to Campville
115-kV Project**
 Proposed Route

Thomaston, Connecticut
 Mapsheet 18 of 35

EVERSOURCE
 ENERGY

Tighe & Bond

December 2015

**Frost Bridge to Campville 115-kV Project
Mapsheet 19 Abutters List**

Line List Number	Town	Site Address	Owner Name
41025	Thomaston	426 Bidwell Hill Road	State of Connecticut (Black Rock State Park)
41026	Thomaston	730 Old Northfield Road	Thomaston Fish and Game Club
41027	Thomaston	Branch Road	The Connecticut Light and Power Co.
41028	Thomaston	Old Northfield Road	Steven H Dunsky & Ann Dunsky Trust

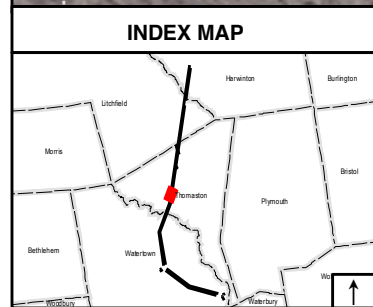
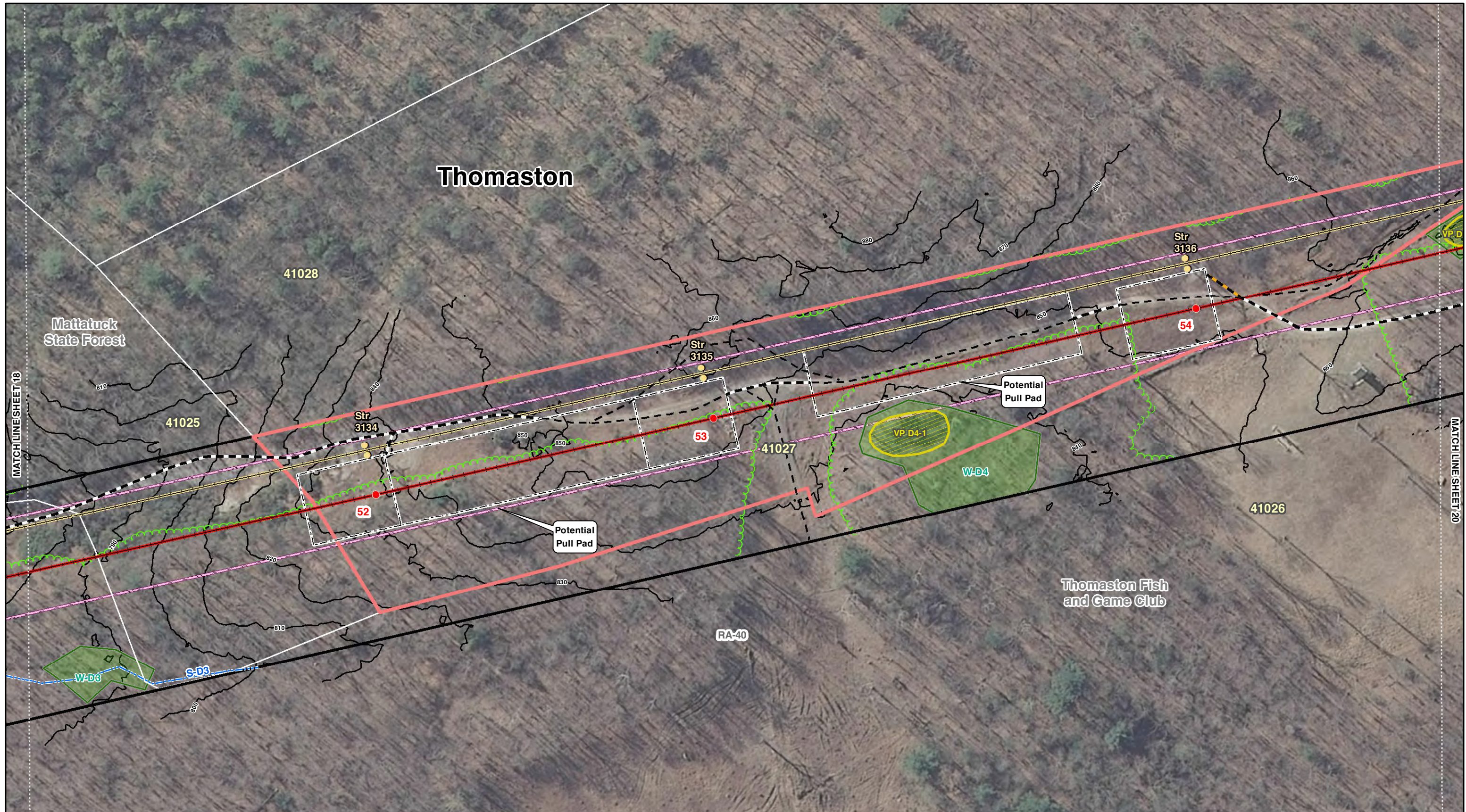

<ul style="list-style-type: none"> Proposed Structure Structure to be Removed Existing Structure Existing Distribution Pole Existing Transmission Line (Centerline) Proposed 115-kV Line (Centerline) Proposed UG 115-kV line (Centerline) Existing Transmission Line to be Removed 	<ul style="list-style-type: none"> Existing Culvert Gate Work Pads Existing Preferred Access Road Existing Alternate Access Road New Preferred Access Road New Alternate Access Road Existing Access Road Designated Recreation Trail 	<ul style="list-style-type: none"> Wetland Boundary Wetland Area Connecticut Wetlands Only Temporary Wetland Impacts Intermittent Watercourse Perennial Watercourse Ordinary High Water Mark Vernal Pool Decoy Vernal Pool 	<ul style="list-style-type: none"> Existing Tree Line Vegetation Removal Limits 100 Year Flood Zone 500 Year Flood Zone Right-of-Way (Existing) Eversource Owned Property Parcel Boundary Municipal Boundary 	<ul style="list-style-type: none"> 40000 Line List Number IG-80 Zoning Designation
---	--	---	--	--

**Frost Bridge to Campville
115-kV Project
Proposed Route**

Thomaston, Connecticut
 Mapsheet 19 of 35

EVERSOURCE ENERGY

Tighe & Bond

December 2015

**Frost Bridge to Campville 115-kV Project
Mapsheet 20 Abutters List**

Line List Number	Town	Site Address	Owner Name
41026	Thomaston	730 Old Northfield Road	Thomaston Fish and Game Club
41028	Thomaston	Old Northfield	Steven H Dunsky & Ann Dunsky Trust
41029	Thomaston	730 Old Northfield Road	Thomaston Fish and Game Club
41030	Thomaston	730 Old Northfield Road	Thomaston Fish and Game Club
41031	Thomaston	730 Old Northfield Road	Thomaston Fish and Game Club
41032	Thomaston	730 Old Northfield Road	Thomaston Fish and Game Club
41033	Thomaston	700 Old Northfield Road	Robert K & Jean R Morton
41034	Thomaston	Dug Road	Town of Thomaston

Thomaston

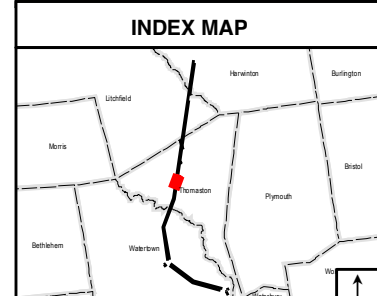
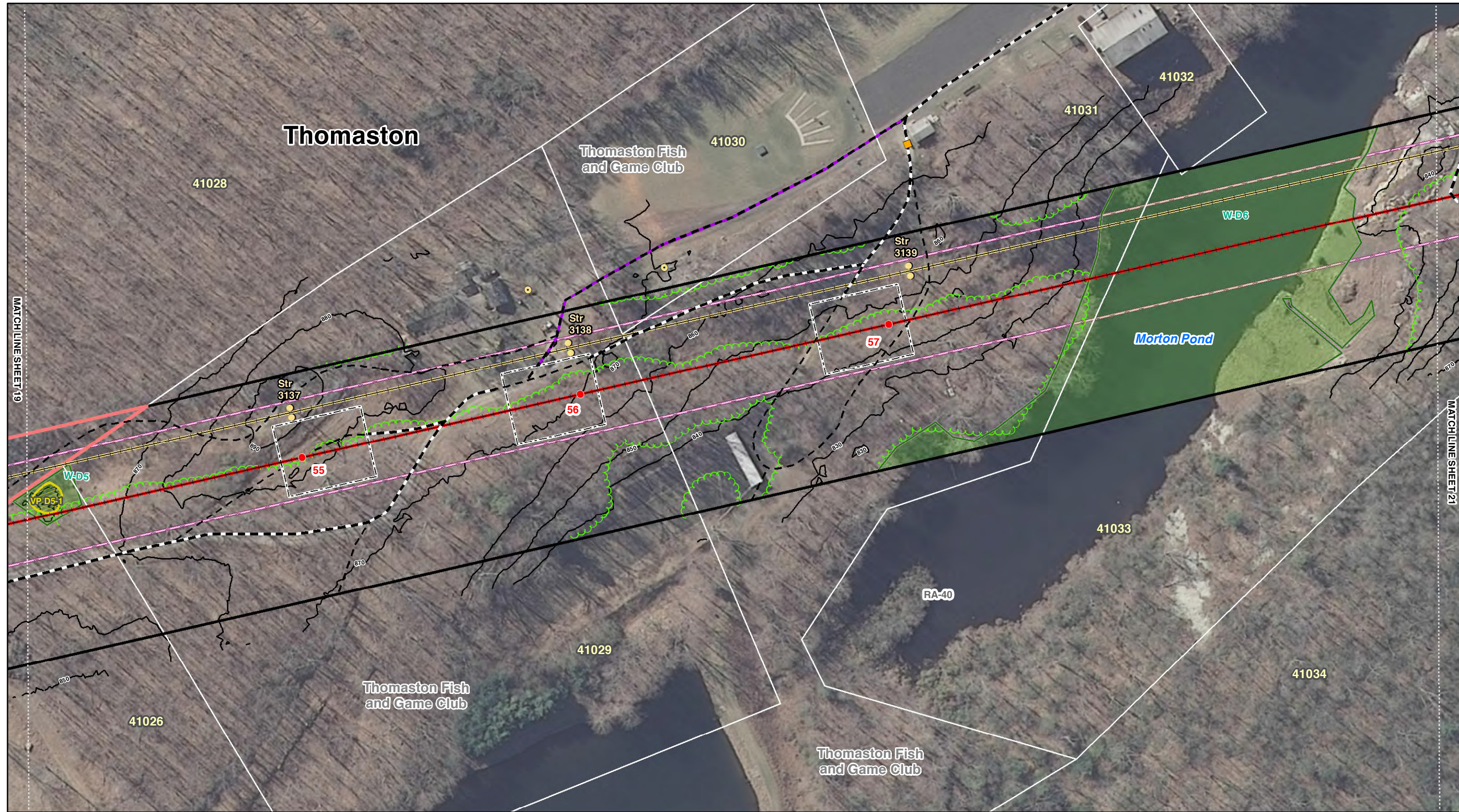

<ul style="list-style-type: none"> Proposed Structure Structure to be Removed Existing Structure Existing Distribution Pole Existing Transmission Line (Centerline) Proposed 115-kV Line (Centerline) Proposed UG 115-kV line (Centerline) Existing Transmission Line to be Removed 	<ul style="list-style-type: none"> Existing Culvert Gate Work Pads Existing Preferred Access Road Existing Alternate Access Road New Preferred Access Road New Alternate Access Road Existing Access Road Designated Recreation Trail 	<ul style="list-style-type: none"> Wetland Boundary Wetland Area Connecticut Wetlands Only Temporary Wetland Impacts Intermittent Watercourse Perennial Watercourse Ordinary High Water Mark Vernal Pool Decoy Vernal Pool 	<ul style="list-style-type: none"> Existing Tree Line Vegetation Removal Limits 100 Year Flood Zone 500 Year Flood Zone Right-of-Way (Existing) Eversource Owned Property Parcel Boundary Municipal Boundary 	<ul style="list-style-type: none"> 40000 Line List Number IG-80 Zoning Designation
---	--	---	--	--

Frost Bridge to Campville
115-kV Project
Proposed Route

Thomaston, Connecticut
Mapsheet 20 of 35

EVERSOURCE
ENERGY

Tighe & Bond

December 2015

**Frost Bridge to Campville 115-kV Project
Mapsheet 21 Abutters List**

Line List Number	Town	Site Address	Owner Name
41033	Thomaston	700 Old Northfield Road	Robert K & Jean R Morton
41035	Thomaston	790 Old Northfield Road	Steven H Dunsky & Ann Dunsky Trust
41036	Thomaston	Walnut Hill Road	Gilland Family Limited Partnership, c/o Rick Gilland
41037	Thomaston	429 Walnut Hill Road	Sebastian & Donna Valenti
41038	Thomaston	365 Walnut Hill Road	Daniel J & Ann D Seabourne

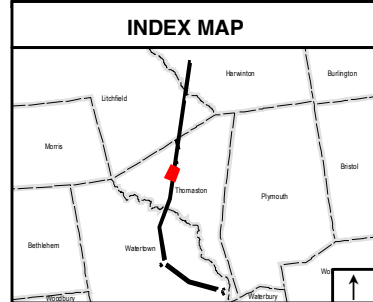
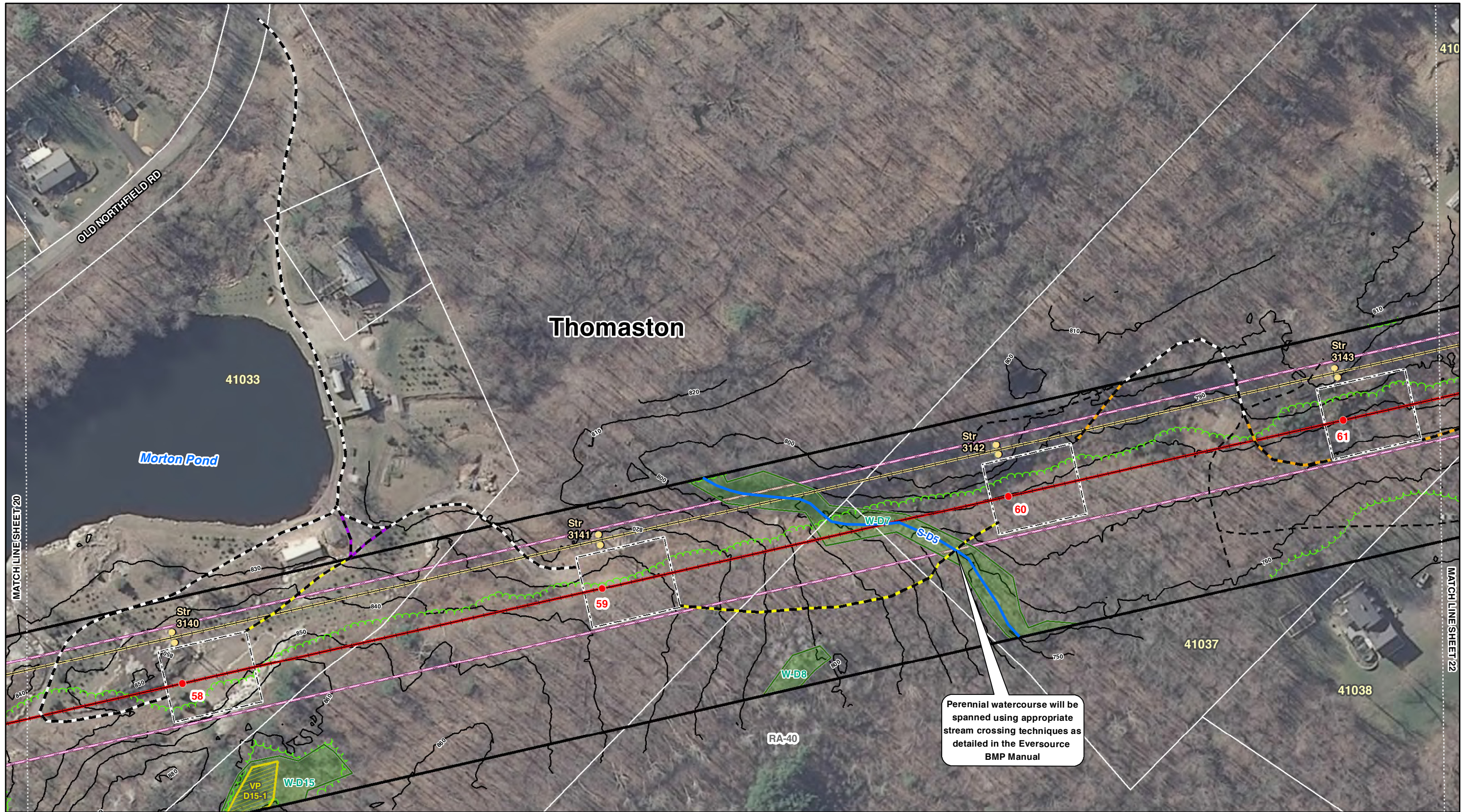

<ul style="list-style-type: none"> Proposed Structure Structure to be Removed Existing Structure Existing Distribution Pole Existing Transmission Line (Centerline) Proposed 115-kV Line (Centerline) Proposed UG 115-kV line (Centerline) Existing Transmission Line to be Removed 	<ul style="list-style-type: none"> Existing Culvert Gate Work Pads Existing Preferred Access Road Existing Alternate Access Road New Preferred Access Road New Alternate Access Road Existing Access Road Designated Recreation Trail 	<ul style="list-style-type: none"> Wetland Boundary Wetland Area Connecticut Wetlands Only Temporary Wetland Impacts Intermittent Watercourse Perennial Watercourse Ordinary High Water Mark Vernal Pool Decoy Vernal Pool 	<ul style="list-style-type: none"> Existing Tree Line Vegetation Removal Limits 100 Year Flood Zone 500 Year Flood Zone Right-of-Way (Existing) Eversource Owned Property Parcel Boundary Municipal Boundary 	<ul style="list-style-type: none"> 40000 Line List Number IG-80 Zoning Designation
---	--	---	--	--

Frost Bridge to Campville
115-kV Project
Proposed Route

Thomaston, Connecticut
Mapsheet 21 of 35

EVERSOURCE
ENERGY

Tighe & Bond

December 2015

**Frost Bridge to Campville 115-kV Project
Mapsheet 22 Abutters List**

Line List Number	Town	Site Address	Owner Name
41037	Thomaston	429 Walnut Hill Road	Sebastian & Donna Valenti
41038	Thomaston	365 Walnut Hill Road	Daniel J & Ann D Seabourne
41039	Thomaston	407 Walnut Hill Road	Michele & Raymond L Wilkens
41040	Thomaston	477 Walnut Hill Road	Ricky & Julissa Crespo
41041	Thomaston	397 Walnut Hill Road	Carol A & Douglas Buell
41042	Thomaston	455 Walnut Hill Road	Ronald J & Cynthia S Hax
41043	Thomaston	485 Walnut Hill Road	Donald F Brazee & Nancy E Griffin
41044	Thomaston	Walnut Hill Road	Town Thomaston (Town Road)
41046	Thomaston	438 Walnut Hill Road	Scott M. Theriault
41047	Thomaston	448 Walnut Hill Road	Chris & Lora Ann Cantoni
42000	Thomaston	Walnut Hill Road	The Connecticut Light & Power Co.
42001	Thomaston	496 Walnut Hill Road	Michael Guarnieri
42002	Thomaston	528 Walnut Hill Road	William P & Norma L Kryzanowski

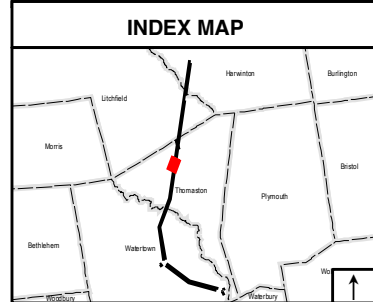
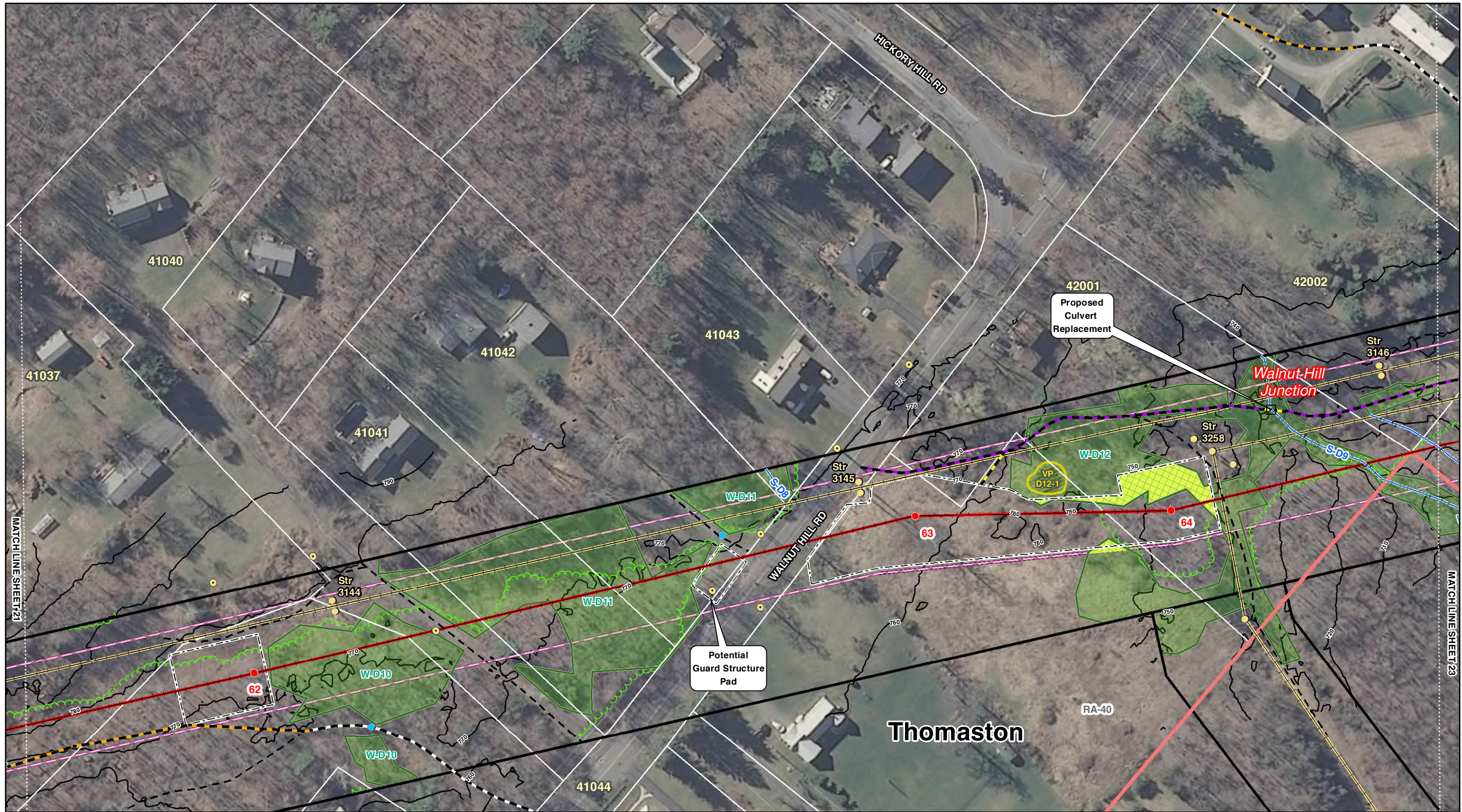

<ul style="list-style-type: none"> Proposed Structure Structure to be Removed Existing Structure Existing Distribution Pole Existing Transmission Line (Centerline) Proposed 115-kV Line (Centerline) Proposed UG 115-kV line (Centerline) Existing Transmission Line to be Removed 	<ul style="list-style-type: none"> Existing Culvert Gate Work Pads Existing Preferred Access Road Existing Alternate Access Road New Preferred Access Road New Alternate Access Road Existing Access Road Designated Recreation Trail 	<ul style="list-style-type: none"> Wetland Boundary Wetland Area Connecticut Wetlands Only Temporary Wetland Impacts Intermittent Watercourse Perennial Watercourse Ordinary High Water Mark Vernal Pool Decoy Vernal Pool 	<ul style="list-style-type: none"> Existing Tree Line Vegetation Removal Limits 100 Year Flood Zone 500 Year Flood Zone Right-of-Way (Existing) Eversource Owned Property Parcel Boundary Municipal Boundary 	<ul style="list-style-type: none"> 40000 Line List Number IG-80 Zoning Designation
---	--	---	--	--

Frost Bridge to Campville
115-kV Project
Proposed Route

Thomaston, Connecticut
Mapsheet 22 of 35

EVERSOURCE
ENERGY

Tighe & Bond

December 2015

**Frost Bridge to Campville 115-kV Project
Mapsheet 23 Abutters List**

Line List Number	Town	Site Address	Owner Name
42000	Thomaston	Walnut Hill Road	The Connecticut Light & Power Co.
42002	Thomaston	528 Walnut Hill Road	William P & Norma L Kryzanowski
42003	Thomaston	538 Walnut Hill Road	William P & Norma L Kryzanowski
42004	Thomaston	538 Walnut Hill Road	William P & Norma L Kryzanowski
42005	Thomaston	538 Walnut Hill Road	William P & Norma L Kryzanowski

Thomaston

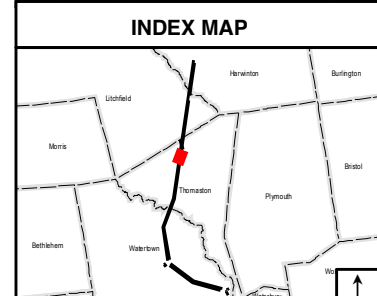
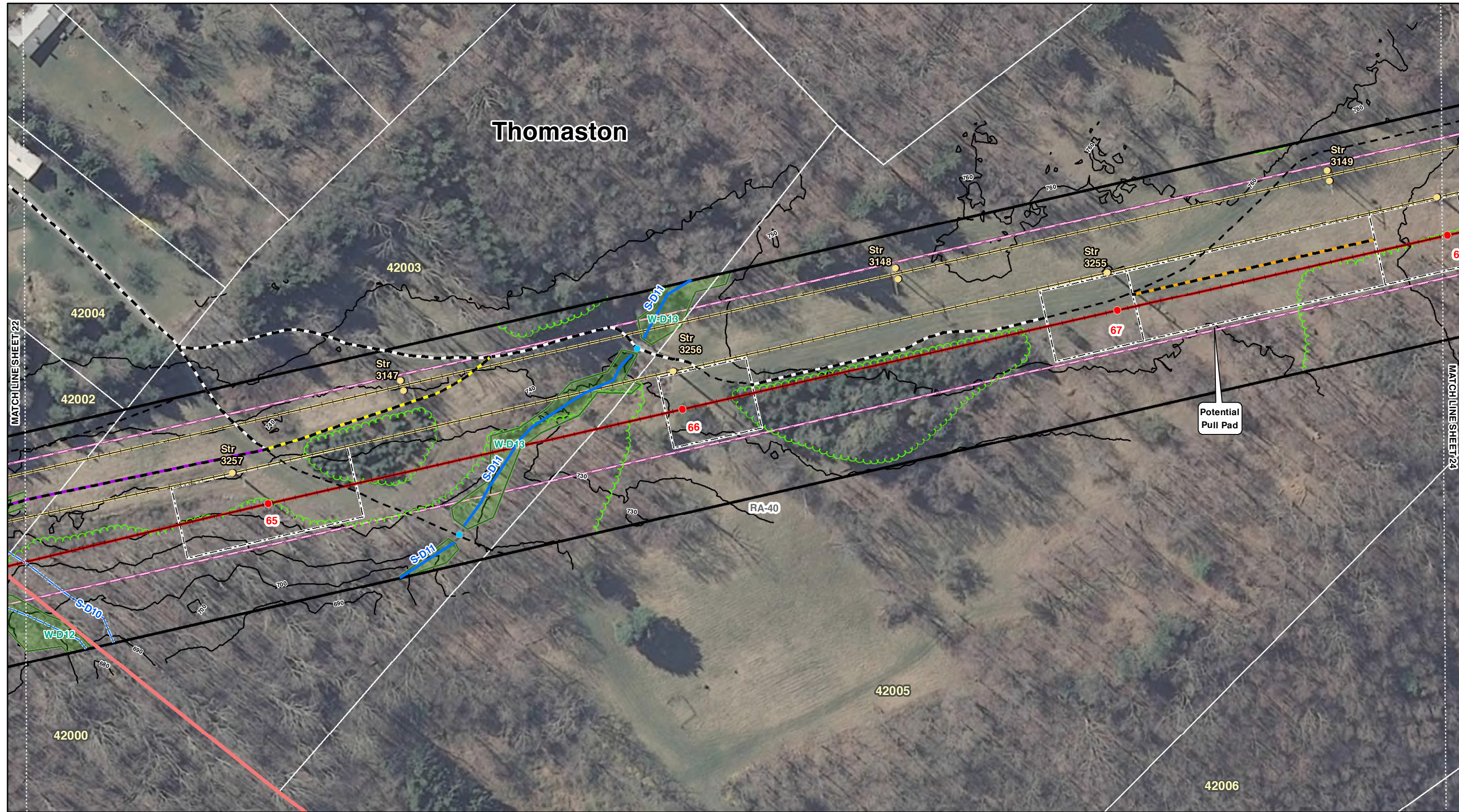

<ul style="list-style-type: none"> Proposed Structure Structure to be Removed Existing Structure Existing Distribution Pole Existing Transmission Line (Centerline) Proposed 115-kV Line (Centerline) Proposed UG 115-kV line (Centerline) Existing Transmission Line to be Removed 	<ul style="list-style-type: none"> Existing Culvert Gate Work Pads Existing Preferred Access Road Existing Alternate Access Road New Preferred Access Road New Alternate Access Road Existing Access Road Designated Recreation Trail 	<ul style="list-style-type: none"> Wetland Boundary Wetland Area Connecticut Wetlands Only Temporary Wetland Impacts Intermittent Watercourse Perennial Watercourse Ordinary High Water Mark Vernal Pool Decoy Vernal Pool 	<ul style="list-style-type: none"> Existing Tree Line Vegetation Removal Limits 100 Year Flood Zone 500 Year Flood Zone Right-of-Way (Existing) Eversource Owned Property Parcel Boundary Municipal Boundary 	<ul style="list-style-type: none"> 40000 Line List Number IG-80 Zoning Designation
---	--	---	--	--

Frost Bridge to Campville
115-kV Project
Proposed Route

Thomaston, Connecticut
Mapsheet 23 of 35

EVERSOURCE
ENERGY

Tighe & Bond

December 2015

**Frost Bridge to Campville 115-kV Project
Mapsheet 24 Abutters List**

Line List Number	Town	Site Address	Owner Name
42005	Thomaston	538 Walnut Hill Road	William P & Norma L Kryzanowski
42006	Thomaston	Litchfield St Rear	United States of America
42007	Thomaston	Northfield Road (State Route 254)	Connecticut Department of Transportation
42008	Thomaston	Litchfield St Rear	United States of America

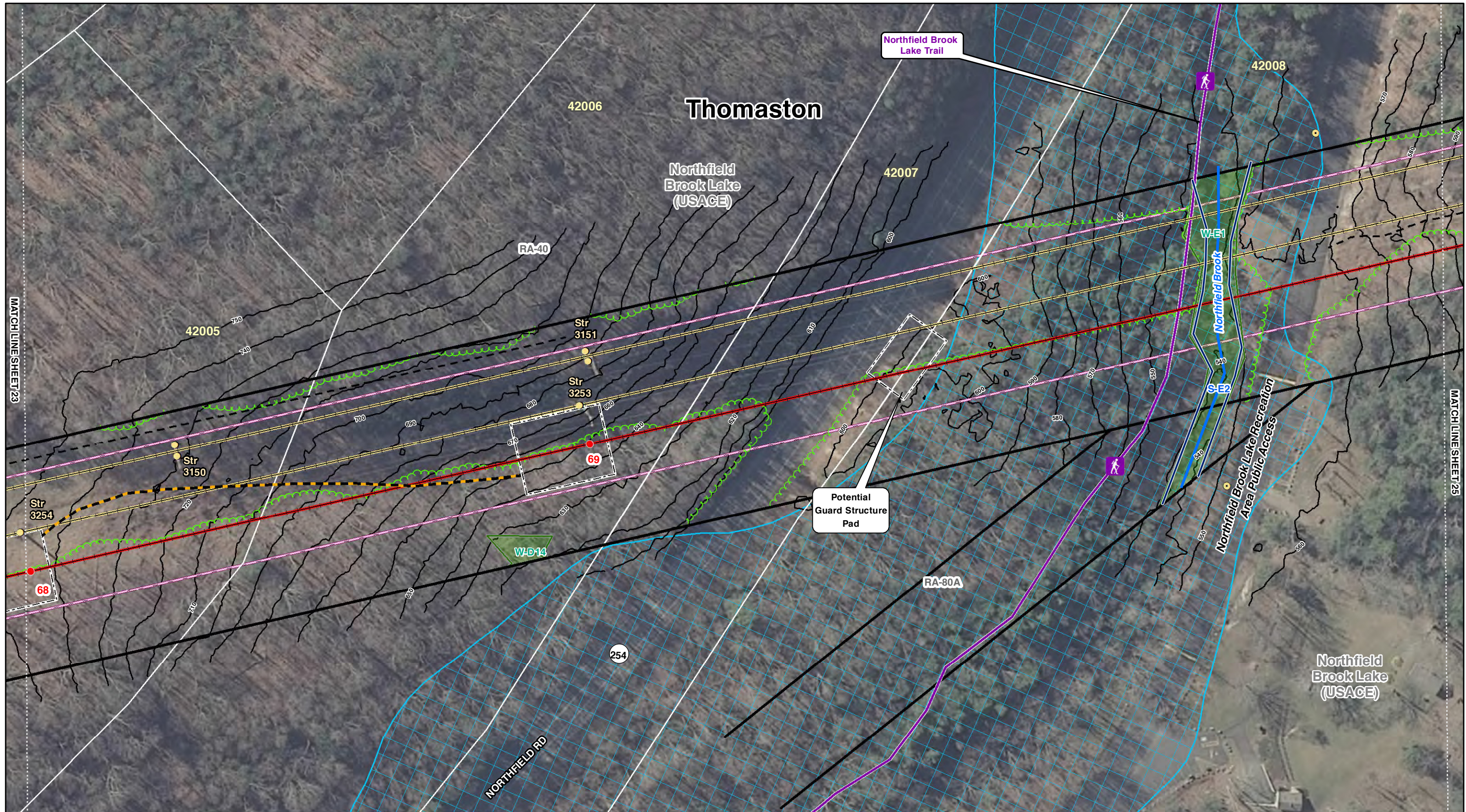

<ul style="list-style-type: none"> Proposed Structure Structure to be Removed Existing Structure Existing Distribution Pole Existing Transmission Line (Centerline) Proposed 115-kV Line (Centerline) Proposed UG 115-kV line (Centerline) Existing Transmission Line to be Removed 	<ul style="list-style-type: none"> Existing Culvert Gate Work Pads Existing Preferred Access Road Existing Alternate Access Road New Preferred Access Road New Alternate Access Road Existing Access Road Designated Recreation Trail 	<ul style="list-style-type: none"> Wetland Boundary Wetland Area Connecticut Wetlands Only Temporary Wetland Impacts Intermittent Watercourse Perennial Watercourse Ordinary High Water Mark Vernal Pool Decoy Vernal Pool 	<ul style="list-style-type: none"> Existing Tree Line Vegetation Removal Limits 100 Year Flood Zone 500 Year Flood Zone Right-of-Way (Existing) Eversource Owned Property Parcel Boundary Municipal Boundary 	<ul style="list-style-type: none"> 40000 Line List Number IG-80 Zoning Designation
---	--	---	--	--

Frost Bridge to Campville
115-kV Project
Proposed Route

Thomaston, Connecticut
Mapsheet 24 of 35

EVERSOURCE
ENERGY

Tighe & Bond

December 2015

**Frost Bridge to Campville 115-kV Project
Mapsheet 25 Abutters List**

Line List Number	Town	Site Address	Owner Name
42008	Thomaston	Litchfield St Rear	United States of America
42009	Thomaston	76 Mason Hill Road	Joyce S. Williams
42010	Thomaston	49 Penfield Drive	Charles Roland & Rena Helen Veronneau
42011	Thomaston	52 Penfield Drive	Gregory J & Elizabeth Dobos
42014	Thomaston	76 Mason Hill Road	Joyce S. Williams

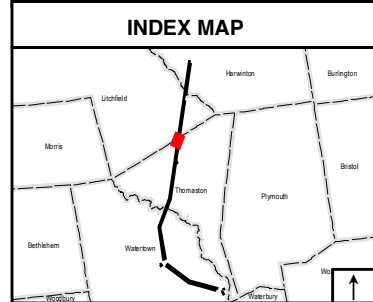
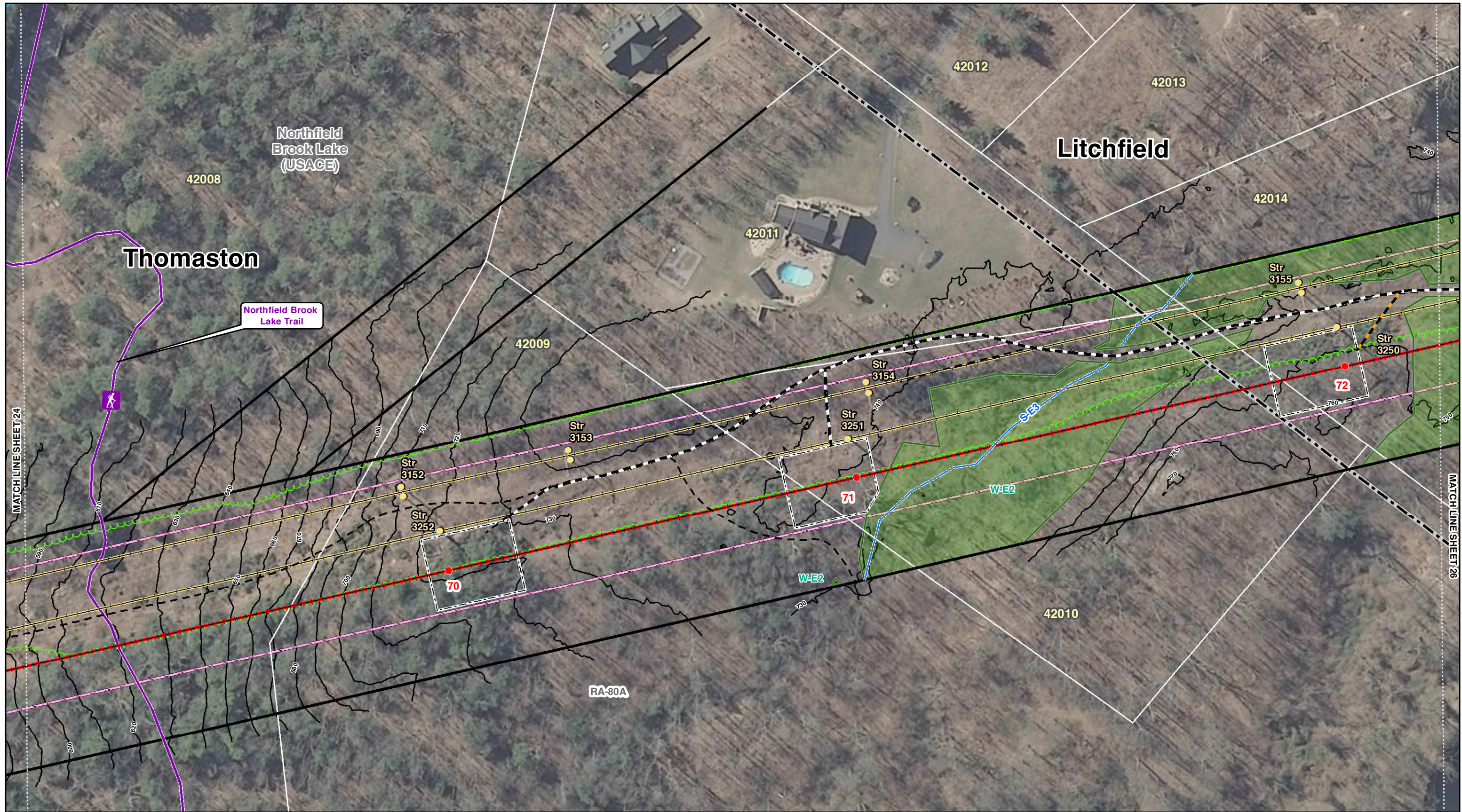

<ul style="list-style-type: none"> Proposed Structure Structure to be Removed Existing Structure Existing Distribution Pole Existing Transmission Line (Centerline) Proposed 115-kV Line (Centerline) Proposed UG 115-kV line (Centerline) Existing Transmission Line to be Removed 	<ul style="list-style-type: none"> Existing Culvert Gate Work Pads Existing Preferred Access Road Existing Alternate Access Road New Preferred Access Road New Alternate Access Road Existing Access Road Designated Recreation Trail 	<ul style="list-style-type: none"> Wetland Boundary Wetland Area Connecticut Wetlands Only Temporary Wetland Impacts Intermittent Watercourse Perennial Watercourse Ordinary High Water Mark Vernal Pool Decoy Vernal Pool 	<ul style="list-style-type: none"> Existing Tree Line Vegetation Removal Limits 100 Year Flood Zone 500 Year Flood Zone Right-of-Way (Existing) Eversource Owned Property Parcel Boundary Municipal Boundary 	<ul style="list-style-type: none"> 40000 Line List Number IG-80 Zoning Designation
---	--	---	--	--

Frost Bridge to Campville
115-kV Project
Proposed Route

Thomaston/Litchfield, Connecticut
Mapsheet 25 of 35

EVERSOURCE
ENERGY

Tighe & Bond

December 2015