

Note: This page intentionally left blank

INTRODUCTION

This exhibit provides aerial photography-based maps, at a scale of 1"=100', that illustrate the 10.4-mile Proposed Route that Eversource has identified for the new 115-kV transmission line and related facilities comprising the Frost Bridge to Campville 115-kV Project (Project)¹. The maps identify both environmental features along the Proposed Route and Project design information as follows:

Project Design Information

- Right-of-Way boundaries
- Property lines, including Eversource-owned lands
- Existing tree line and proposed limits of vegetation removal²
- Existing transmission line centerline and structure locations (by number)
- Proposed 115-kV transmission line centerline and structure locations (by number)³
- Work pad locations⁴
- Existing and new (proposed) access roads
- Existing culverts and proposed watercourse crossings
- 10-foot topographic contours

Environmental Features

- Land use and vegetation type (as illustrated by the aerial photographs)
- Town boundaries
- Wetlands, state and federal jurisdictional areas (by alpha-numeric identifier)
- Watercourses (by alpha-numeric identifier)
- Vernal pools (by alpha-numeric identifier)
- FEMA 100-year floodplains
- Public recreations areas (including state parks, trails, forests, and federal lands)
- Zoning designations
- Public roads

Eversource's Proposed Route, along which the new 115-kV transmission line would be constructed and operated in predominantly overhead configurations, would extend between Eversource's existing Frost Bridge Substation in the Town of Watertown and Campville Substation in the Town of Harwinton. The entire Proposed Route would be accommodated within an existing Eversource right-of-way. In conjunction with the development of the new 115-kV transmission line, Eversource would modify the existing Frost Bridge Substation and Campville Substation. (Refer to Volume 1 for details regarding the Proposed Route and transmission line facilities)

The Index provides a key to the maps by town and proposed transmission line structure locations.

¹ Aerial photographs were derived from 2012 aerial imagery; environmental and land use features are mapped based on 2015 Geographical Information System data obtained from federal and state agencies (such as the Connecticut Department of Energy and Environmental Protection (CT DEEP) and the Federal Emergency Management Agency (FEMA)), as well as the results of environmental and engineering field surveys and ROW / transmission lines and information from Eversource. Consistent with the Connecticut Siting Council's Application Guide, the maps in this exhibit pertain only to the Proposed Route.

² The proposed limits of vegetation removal depicted on the maps illustrate the general areas along the new 115-kV transmission line where vegetation must be cleared for construction of the Project, and managed in low-growing species compatible with overhead transmission line operation thereafter. Such vegetation management is required, pursuant to mandatory North American Electric Reliability Corporation standards, to maintain appropriate clearance between tall-growing vegetation and the new 115-kV transmission line conductors. During construction, additional vegetation clearing, outside of the vegetation removal limits depicted on the maps, will be required. For example, vegetation will have to be cleared along construction access roads that extend outside the limits of vegetation removal depicted. Danger trees located outside the managed ROW limits also will have to be removed.

³ Eversource has sited proposed new 115-kV structures, as identified on the maps, based on current design information. During final Project design, the structure locations shown may shift slightly.

⁴ Work pads, as depicted on the maps for each proposed new structure, pulling site or guard structure, illustrate the approximate work pad locations that would be necessary to facilitate construction.

Note: This page intentionally left blank

APPENDIX 2A: OVERVIEW OF ROUTE ON USGS MAP

Note: This page intentionally left blank



Copyright © 2013 National Geographic Society. Licensed



Map Notes:
 Basemap: USGS Quadrangle Base map, CT DEEP

Legend

- Junctions
- Substations
- Existing Right-of-Way
- Mapsheets
- Municipal Boundary
- Eversource Energy Owned Property



**Frost Bridge to Campville
 115-kV Project**

EVERSOURCE
 ENERGY

Tighe & Bond

Date: December 2015

Note: This page intentionally left blank

APPENDIX 2B: PROPOSED ROUTE AERIAL MAPS – 100 SCALE

Note: This page intentionally left blank

Index

FROST BRIDGE TO CAMPVILLE PROJECT PROPOSED ROUTE

Mapsheet	Town(s)	Proposed Structure Numbers (1304 Line)
1 of 35	Watertown	1A to 2
2 of 35	Watertown	3 to 4
3 of 35	Watertown	5 to 7
4 of 35	Watertown	8 to 9
5 of 35	Watertown	10 to 13
6 of 35	Watertown	14 to 16
7 of 35	Watertown	17 to 19
8 of 35	Watertown	20 to 21
9 of 35	Watertown	22 to 24
10 of 35	Watertown	25 to 28
11 of 35	Watertown	29 to 32
12 of 35	Watertown	33 to 34
13 of 35	Watertown	35 to 37
14 of 35	Watertown	38 to 40
15 of 35	Watertown	41 to 43
16 of 35	Watertown	44 to 46
17 of 35	Watertown/Thomaston	47 to 48
18 of 35	Thomaston	49 to 51

FROST BRIDGE TO CAMPVILLE PROJECT PROPOSED ROUTE

Mapsheet	Town(s)	Proposed Structure Numbers (1304 Line)
19 of 35	Thomaston	52 to 54
20 to 35	Thomaston	55 to 57
21 of 35	Thomaston	58 to 61
22 of 35	Thomaston	62 to 64
23 of 35	Thomaston	65 to 67
24 of 35	Thomaston	68 to 69
25 of 35	Thomaston/Litchfield	70 to 72
26 of 35	Litchfield	73 to 75
27 of 35	Litchfield	76 to 77
28 to 35	Litchfield	78 to 80
29 to 35	Litchfield	81 to 83
30 to 35	Litchfield	84 to 85
31 to 35	Litchfield/Harwinton	3171, 3236, and 86
32 to 35	Harwinton	3174, 3235, and 87 to 88*
33 to 35	Harwinton	90 to 91
34 to 35	Harwinton	92 to 94
35 of 35	Harwinton	95 to 97

*Structure number 89 was eliminated during the preliminary design phase

**Frost Bridge to Campville 115-kV Project
Mapsheet 1 Abutters List**

Line List Number	Town	Site Address	Owner Name
40000	Watertown	Frost Bridge Road	The Connecticut Light & Power Co.
40000.01	Watertown	Frost Bridge Road	Town of Watertown (Town Road)
40001	Watertown	James H Darcey Memorial Hwy (State Route 8)	Connecticut Department of Transportation
40002	Watertown	Echo Lake Road	Connecticut Resource and Recovery Authority
40003	Watertown	Echo Lake Road	Town of Watertown (Town Road)
40006	Watertown	Echo Lake Road	The Connecticut Light & Power Co.

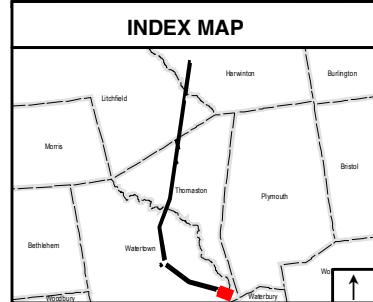

<ul style="list-style-type: none"> Proposed Structure Structure to be Removed Existing Structure Existing Distribution Pole Existing Transmission Line (Centerline) Proposed 115-kV Line (Centerline) Proposed UG 115-kV line (Centerline) Existing Transmission Line to be Removed 	<ul style="list-style-type: none"> Existing Culvert Gate Work Pads Existing Preferred Access Road Existing Alternate Access Road New Preferred Access Road New Alternate Access Road Existing Access Road Designated Recreation Trail 	<ul style="list-style-type: none"> Wetland Boundary Wetland Area Connecticut Wetlands Only Temporary Wetland Impacts Intermittent Watercourse Perennial Watercourse Ordinary High Water Mark Vernal Pool Decoy Vernal Pool 	<ul style="list-style-type: none"> Existing Tree Line Vegetation Removal Limits 100 Year Flood Zone 500 Year Flood Zone Right-of-Way (Existing) Eversource Owned Property Parcel Boundary Municipal Boundary 	<ul style="list-style-type: none"> 40000 Line List Number IG-80 Zoning Designation
---	--	---	--	--

**Frost Bridge to Campville
115-kV Project**
 Proposed Route

 Watertown, Connecticut
 Mapsheet 1 of 35

EVERSOURCE
 ENERGY

Tighe & Bond

 December 2015

**Frost Bridge to Campville 115-kV Project
Mapsheet 2 Abutters List**

Line List Number	Town	Site Address	Owner Name
40003	Watertown	Echo Lake Road	Town of Watertown (Town Road)
40004	Watertown	Echo Lake Road	Town of Watertown (Town Road)
40005	Watertown	Echo Lake Road	Connecticut Resource and Recovery Authority
40006	Watertown	Echo Lake Road	The Connecticut Light & Power Co.
40007	Watertown	Thomaston Road	Mattatuck State Forest, State of Connecticut
40008	Watertown	Echo Lake Road	Echo Lake Brownfield LLC
40009	Watertown	Thomaston Road	Mattatuck State Forest, State of Connecticut

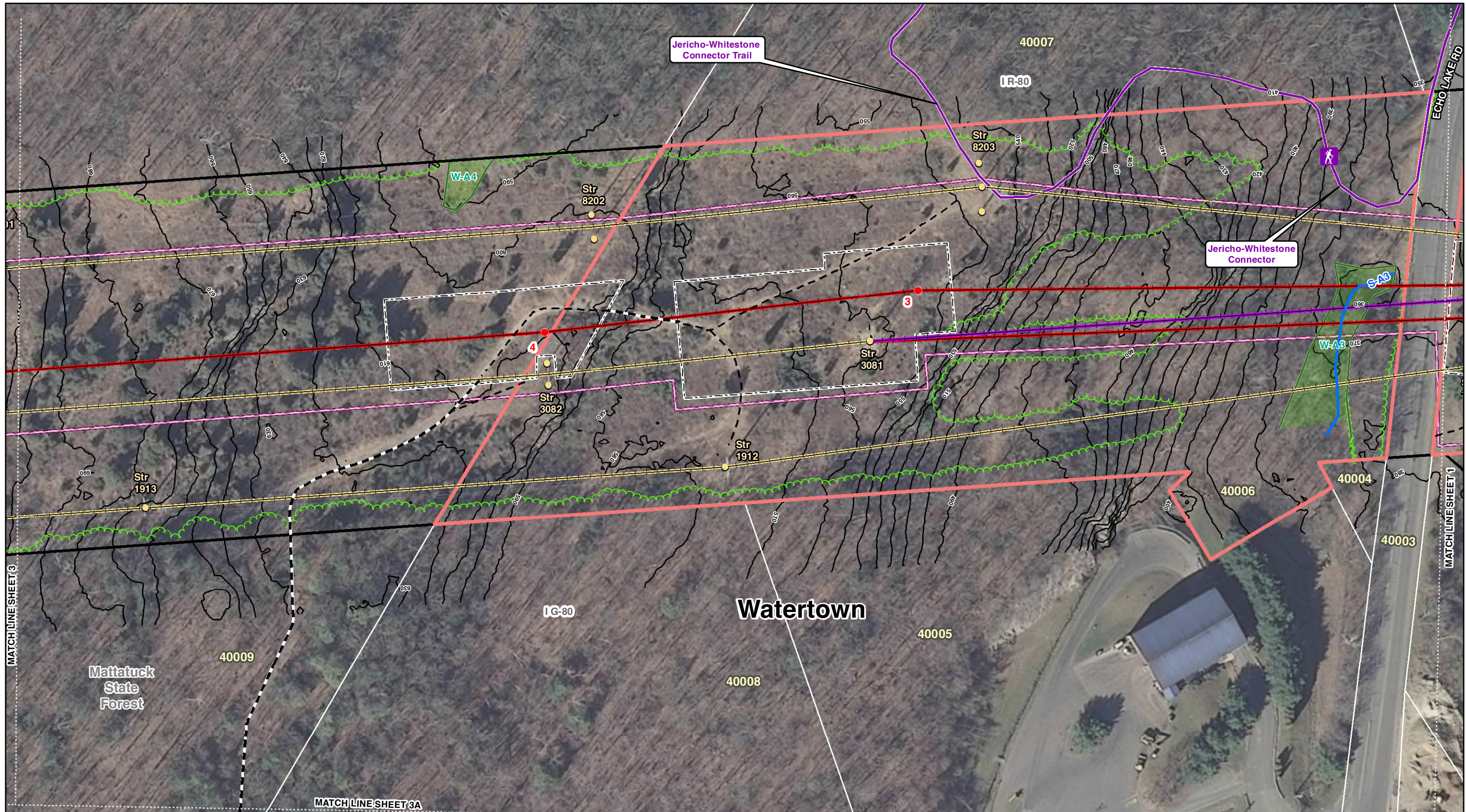

<ul style="list-style-type: none"> ● Proposed Structure ● Structure to be Removed ● Existing Structure ● Existing Distribution Pole — Existing Transmission Line (Centerline) — Proposed 115-kV Line (Centerline) — Proposed UG 115-kV line (Centerline) — Existing Transmission Line to be Removed 	<ul style="list-style-type: none"> ● Existing Culvert ■ Gate ▭ Work Pads — Existing Preferred Access Road — Existing Alternate Access Road — New Preferred Access Road — New Alternate Access Road — Existing Access Road — Designated Recreation Trail 	<ul style="list-style-type: none"> — Wetland Boundary ■ Wetland Area ▨ Connecticut Wetlands Only ▨ Temporary Wetland Impacts — Intermittent Watercourse — Perennial Watercourse — Ordinary High Water Mark ■ Vernal Pool ■ Decoy Vernal Pool 	<ul style="list-style-type: none"> — Existing Tree Line — Vegetation Removal Limits ▨ 100 Year Flood Zone ▨ 500 Year Flood Zone — Right-of-Way (Existing) ▭ Eversource Owned Property ▭ Parcel Boundary ▭ Municipal Boundary 	<ul style="list-style-type: none"> 40000 Line List Number IG-80 Zoning Designation
---	--	---	--	--

**Frost Bridge to Campville
115-kV Project**
 Proposed Route

 Watertown, Connecticut
 Mapsheet 2 of 35

EVERSOURCE
 ENERGY

Tighe & Bond

 December 2015

**Frost Bridge to Campville 115-kV Project
Mapsheet 3 Abutters List**

Line List Number	Town	Site Address	Owner Name
40009	Watertown	Thomaston Road	Mattatuck State Forest, State of Connecticut

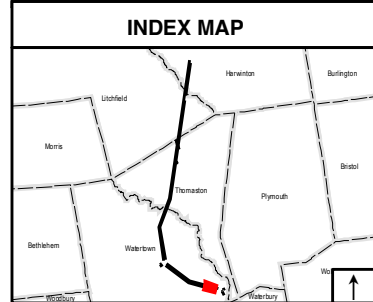
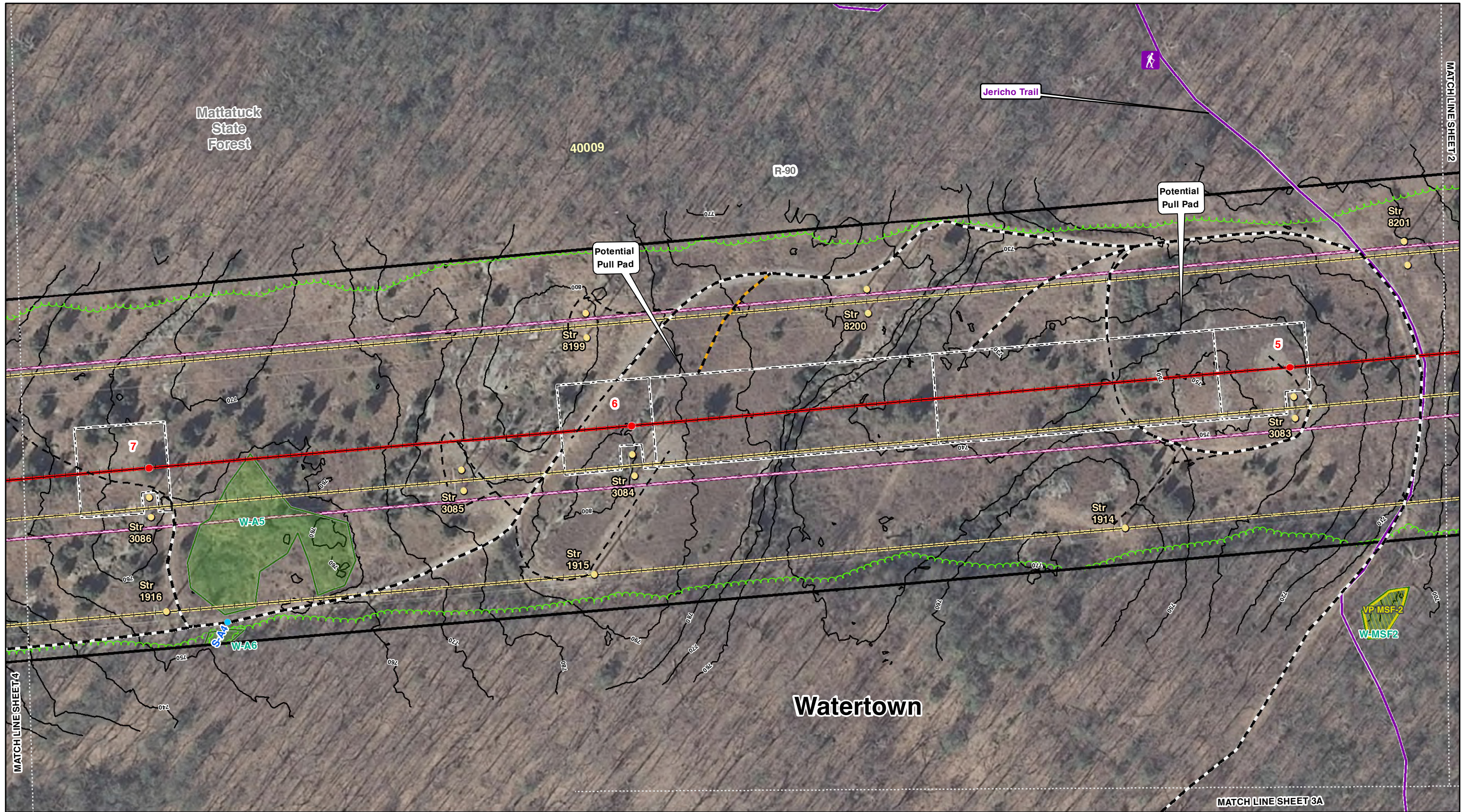

<ul style="list-style-type: none"> Proposed Structure Structure to be Removed Existing Structure Existing Distribution Pole Existing Transmission Line (Centerline) Proposed 115-kV Line (Centerline) Proposed UG 115-kV line (Centerline) Existing Transmission Line to be Removed 	<ul style="list-style-type: none"> Existing Culvert Gate Work Pads Existing Preferred Access Road Existing Alternate Access Road New Preferred Access Road New Alternate Access Road Existing Access Road Designated Recreation Trail 	<ul style="list-style-type: none"> Wetland Boundary Wetland Area Connecticut Wetlands Only Temporary Wetland Impacts Intermittent Watercourse Perennial Watercourse Ordinary High Water Mark Vernal Pool Decoy Vernal Pool 	<ul style="list-style-type: none"> Existing Tree Line Vegetation Removal Limits 100 Year Flood Zone 500 Year Flood Zone Right-of-Way (Existing) Eversource Owned Property Parcel Boundary Municipal Boundary 	<ul style="list-style-type: none"> 40000 Line List Number IG-80 Zoning Designation
---	--	---	--	--

**Frost Bridge to Campville
115-kV Project
Proposed Route**

Watertown, Connecticut
 Mapsheet 3 of 35

**EVERSOURCE
ENERGY**

Tighe & Bond

December 2015

**Frost Bridge to Campville 115-kV Project
Mapsheet 3A Abutters List**

Line List Number	Town	Site Address	Owner Name
40008	Watertown	Echo Lake Road	Echo Lake Brownfield LLC
40009	Watertown	Thomaston Road	Mattatuck State Forest, State of Connecticut

Access to Structures 5-10 (Sheets 3-5)

Access to Structures 3 and 4 (Sheet 2)

Watertown

Mattatuck State Forest

40009

40008

Jericho Trail

Access from Echo Lake Road

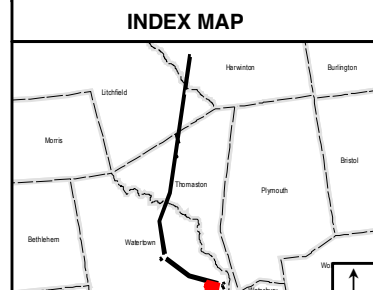

<ul style="list-style-type: none"> Proposed Structure Structure to be Removed Existing Structure Existing Distribution Pole Existing Transmission Line (Centerline) Proposed 115-kV Line (Centerline) Proposed UG 115-kV line (Centerline) Existing Transmission Line to be Removed 	<ul style="list-style-type: none"> Existing Culvert Gate Work Pads Existing Preferred Access Road Existing Alternate Access Road New Preferred Access Road New Alternate Access Road Existing Access Road Designated Recreation Trail 	<ul style="list-style-type: none"> Wetland Boundary Wetland Area Connecticut Wetlands Only Temporary Wetland Impacts Intermittent Watercourse Perennial Watercourse Ordinary High Water Mark Vernal Pool Decoy Vernal Pool 	<ul style="list-style-type: none"> Existing Tree Line Vegetation Removal Limits 100 Year Flood Zone 500 Year Flood Zone Right-of-Way (Existing) Eversource Owned Property Parcel Boundary Municipal Boundary 	<ul style="list-style-type: none"> 40000 Line List Number IG-80 Zoning Designation
---	--	---	--	--

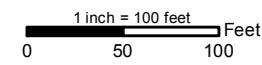

Frost Bridge to Campville
115-kV Project
Proposed Route

Watertown, Connecticut
Mapsheet 3A of 35

EVERSOURCE
ENERGY

Tighe & Bond

December 2015

**Frost Bridge to Campville 115-kV Project
Mapsheet 3B Abutters List**

Line List Number	Town	Site Address	Owner Name
40009	Watertown	Thomaston Road	Mattatuck State Forest, State of Connecticut

MATCH LINE SHEET 3A

IG-80

Watertown

Mattatuck State Forest

40009

Jericho Trail

Access to Structures 3-10

ECHO LAKE RD

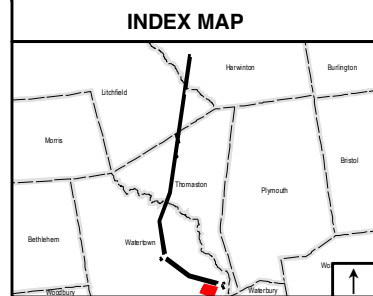

- Proposed Structure
- Structure to be Removed
- Existing Structure
- Existing Distribution Pole
- Existing Transmission Line (Centerline)
- Proposed 115-kV Line (Centerline)
- Proposed UG 115-kV line (Centerline)
- Existing Transmission Line to be Removed

- Existing Culvert
- Gate
- Work Pads
- Existing Preferred Access Road
- Existing Alternate Access Road
- New Preferred Access Road
- New Alternate Access Road
- Existing Access Road
- Designated Recreation Trail

- Wetland Boundary
- Wetland Area
- Connecticut Wetlands Only
- Temporary Wetland Impacts
- Intermittent Watercourse
- Perennial Watercourse
- Ordinary High Water Mark
- Vernal Pool
- Decoy Vernal Pool

- Existing Tree Line
- Vegetation Removal Limits
- 100 Year Flood Zone
- 500 Year Flood Zone
- Right-of-Way (Existing)
- Eversource Owned Property
- Parcel Boundary
- Municipal Boundary

40000 Line List Number
IG-80 Zoning Designation

Frost Bridge to Campville
115-kV Project
Proposed Route

Watertown, Connecticut
Mapsheet 3B of 35

EVERSOURCE
ENERGY

Tighe & Bond

December 2015

**Frost Bridge to Campville 115-kV Project
Mapsheet 4 Abutters List**

Line List Number	Town	Site Address	Owner Name
40009	Watertown	Thomaston Road	Mattatuck State Forest, State of Connecticut
40010	Watertown	156 Park Road	Global Steering Systems, LLC

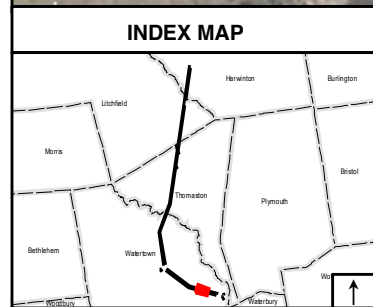
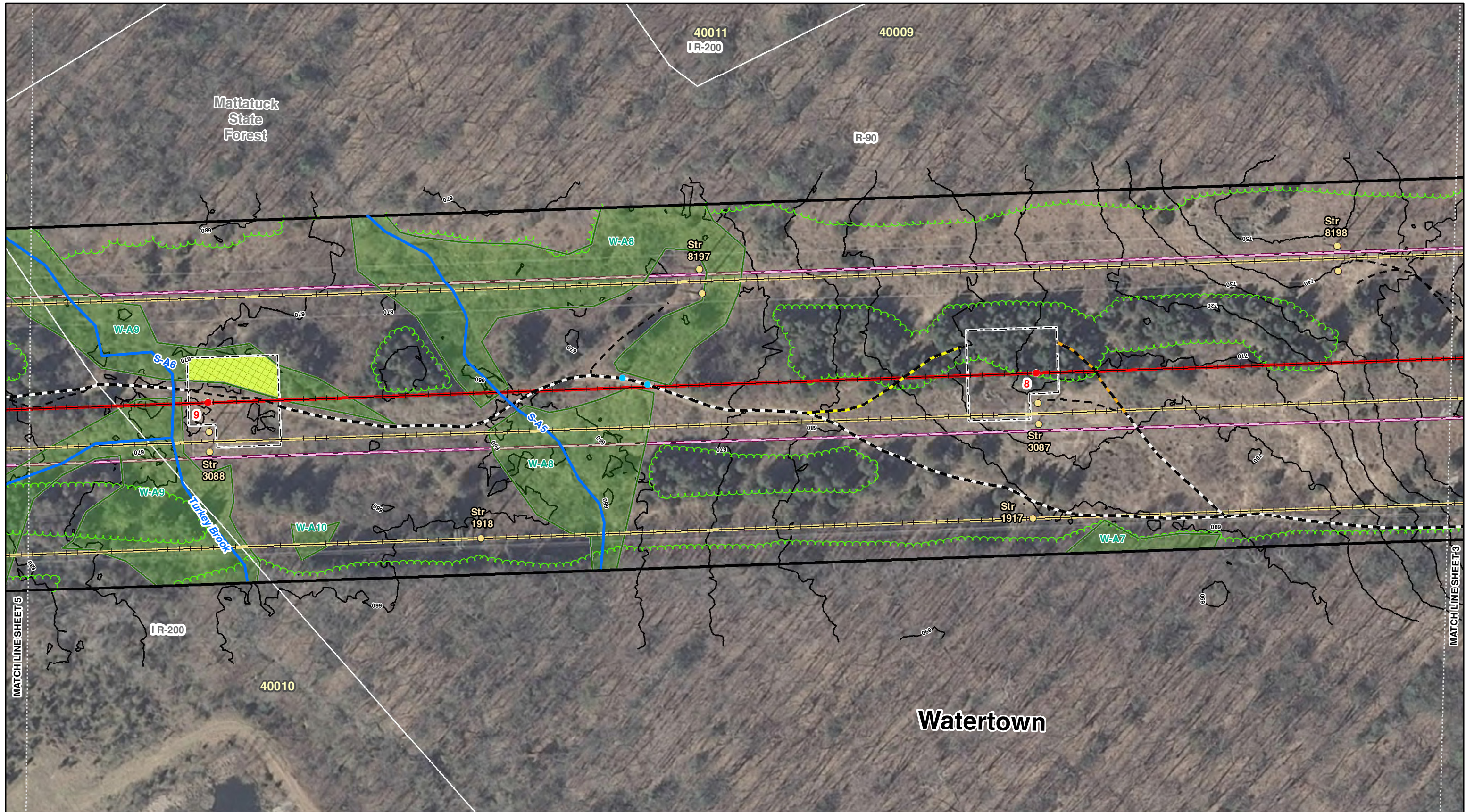

<ul style="list-style-type: none"> Proposed Structure Structure to be Removed Existing Structure Existing Distribution Pole Existing Transmission Line (Centerline) Proposed 115-kV Line (Centerline) Proposed UG 115-kV line (Centerline) Existing Transmission Line to be Removed 	<ul style="list-style-type: none"> Existing Culvert Gate Work Pads Existing Preferred Access Road Existing Alternate Access Road New Preferred Access Road New Alternate Access Road Existing Access Road Designated Recreation Trail 	<ul style="list-style-type: none"> Wetland Boundary Wetland Area Connecticut Wetlands Only Temporary Wetland Impacts Intermittent Watercourse Perennial Watercourse Ordinary High Water Mark Vernal Pool Decoy Vernal Pool 	<ul style="list-style-type: none"> Existing Tree Line Vegetation Removal Limits 100 Year Flood Zone 500 Year Flood Zone Right-of-Way (Existing) Eversource Owned Property Parcel Boundary Municipal Boundary 	<ul style="list-style-type: none"> 40000 Line List Number IG-80 Zoning Designation
---	--	---	--	--

**Frost Bridge to Campville
115-kV Project
Proposed Route**

Watertown, Connecticut
 Mapsheet 4 of 35

EVERSOURCE
ENERGY

Tighe & Bond

December 2015

**Frost Bridge to Campville 115-kV Project
Mapsheet 5 Abutters List**

Line List Number	Town	Site Address	Owner Name
40009	Watertown	Thomaston Road	Mattatuck State Forest, State of Connecticut
40010	Watertown	156 Park Road	Global Steering Systems LLC
40012	Watertown	192 Park Road	William R & John Moskaluk



Watertown

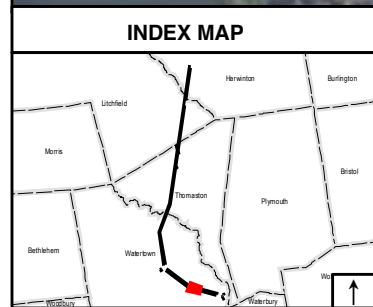

<ul style="list-style-type: none"> Proposed Structure Structure to be Removed Existing Structure Existing Distribution Pole Existing Transmission Line (Centerline) Proposed 115-kV Line (Centerline) Proposed UG 115-kV line (Centerline) Existing Transmission Line to be Removed 	<ul style="list-style-type: none"> Existing Culvert Gate Work Pads Existing Preferred Access Road Existing Alternate Access Road New Preferred Access Road New Alternate Access Road Existing Access Road Designated Recreation Trail 	<ul style="list-style-type: none"> Wetland Boundary Wetland Area Connecticut Wetlands Only Temporary Wetland Impacts Intermittent Watercourse Perennial Watercourse Ordinary High Water Mark Vernal Pool Decoy Vernal Pool 	<ul style="list-style-type: none"> Existing Tree Line Vegetation Removal Limits 100 Year Flood Zone 500 Year Flood Zone Right-of-Way (Existing) Eversource Owned Property Parcel Boundary Municipal Boundary 	<ul style="list-style-type: none"> 40000 Line List Number IG-80 Zoning Designation
---	--	---	--	--

Frost Bridge to Campville
115-kV Project
Proposed Route

Watertown, Connecticut
Mapsheet 5 of 35

EVERSOURCE
ENERGY

Tighe & Bond

December 2015

**Frost Bridge to Campville 115-kV Project
Mapsheet 6 Abutters List**

Line List Number	Town	Site Address	Owner Name
40012	Watertown	192 Park Road	William R & John Moskaluk
40013	Watertown	320 Park Road	Thomas Moskaluk
40016	Watertown	Park Road	Town of Watertown (Town Road)
40018	Watertown	Park Road	Seemar Real Estate, LLC
40019	Watertown	50 Park Road	Solla Eyelet Products, Inc
40020	Watertown	401 Park Road	Henlopen Manufacturing Co. Inc. Rio Tinto Shared Services
40021	Watertown	401 Park Road	Henlopen Manufacturing Co. Inc. Rio Tinto Shared Services
40022	Watertown	Park Road	H & T Realty Limited Partnership

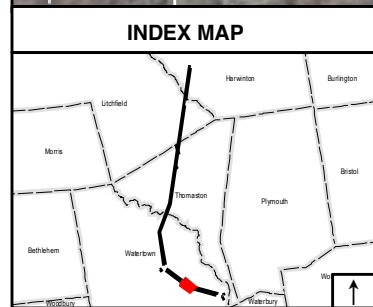

<ul style="list-style-type: none"> Proposed Structure Structure to be Removed Existing Structure Existing Distribution Pole Existing Transmission Line (Centerline) Proposed 115-kV Line (Centerline) Proposed UG 115-kV line (Centerline) Existing Transmission Line to be Removed 	<ul style="list-style-type: none"> Existing Culvert Gate Work Pads Existing Preferred Access Road Existing Alternate Access Road New Preferred Access Road New Alternate Access Road Existing Access Road Designated Recreation Trail 	<ul style="list-style-type: none"> Wetland Boundary Wetland Area Connecticut Wetlands Only Temporary Wetland Impacts Intermittent Watercourse Perennial Watercourse Ordinary High Water Mark Vernal Pool Decoy Vernal Pool 	<ul style="list-style-type: none"> Existing Tree Line Vegetation Removal Limits 100 Year Flood Zone 500 Year Flood Zone Right-of-Way (Existing) Eversource Owned Property Parcel Boundary Municipal Boundary 	<ul style="list-style-type: none"> 40000 Line List Number IG-80 Zoning Designation
---	--	---	--	--

**Frost Bridge to Campville
115-kV Project
Proposed Route**

Watertown, Connecticut
 Mapsheet 6 of 35

EVERSOURCE ENERGY

Tighe & Bond

December 2015

**Frost Bridge to Campville 115-kV Project
Mapsheet 7 Abutters List**

Line List Number	Town	Site Address	Owner Name
40021	Watertown	401 Park Road	Henlopen Manufacturing Co. Inc. Rio Tinto Shared Services
40022	Watertown	Park Road	H & T Realty Limited
40023	Watertown	Park Road	Town of Watertown
40024	Watertown	210 Jericho Road	Gary J. & Cynthia D. Lemay
40025	Watertown	Park Road	Town of Watertown

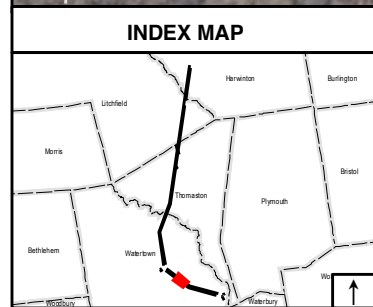

<ul style="list-style-type: none"> Proposed Structure Structure to be Removed Existing Structure Existing Distribution Pole Existing Transmission Line (Centerline) Proposed 115-kV Line (Centerline) Proposed UG 115-kV line (Centerline) Existing Transmission Line to be Removed 	<ul style="list-style-type: none"> Existing Culvert Gate Work Pads Existing Preferred Access Road Existing Alternate Access Road New Preferred Access Road New Alternate Access Road Existing Access Road Designated Recreation Trail 	<ul style="list-style-type: none"> Wetland Boundary Wetland Area Connecticut Wetlands Only Temporary Wetland Impacts Intermittent Watercourse Perennial Watercourse Ordinary High Water Mark Vernal Pool Decoy Vernal Pool 	<ul style="list-style-type: none"> Existing Tree Line Vegetation Removal Limits 100 Year Flood Zone 500 Year Flood Zone Right-of-Way (Existing) Eversource Owned Property Parcel Boundary Municipal Boundary 	<ul style="list-style-type: none"> 40000 Line List Number IG-80 Zoning Designation
---	--	---	--	--

Frost Bridge to Campville
115-kV Project
Proposed Route

Watertown, Connecticut
Mapsheet 7 of 35

EVERSOURCE
ENERGY

Tighe & Bond

December 2015

**Frost Bridge to Campville 115-kV Project
Mapsheet 8 Abutters List**

Line List Number	Town	Site Address	Owner Name
40025	Watertown	Park Road	Town of Watertown
40026	Watertown	96 Jericho Road	G&A III LLC
40027	Watertown	Nova Scotia Hill Road	The Connecticut Light & Power Co.
40028	Watertown	30 Jericho Road	Mario Guerrerra
40029	Watertown	Jericho Road	Town of Watertown (Town Road)
40030	Watertown	Chimney Road	Town of Watertown (Town Road)
40031	Watertown	Nova Scotia Hill Road	Town of Watertown (Town Road)
40032	Watertown	10 Chimney Road	Paul A & Susan J Cross
40033	Watertown	625 Nova Scotia Hill Road	Shen Living Trust
40034	Watertown	615 Nova Scotia Hill Road	William S Jr & Kathleen M Batterton

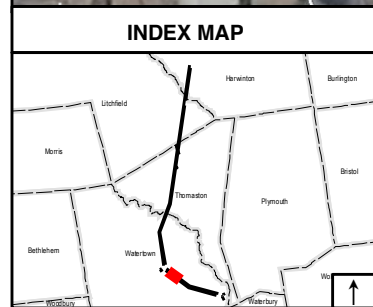
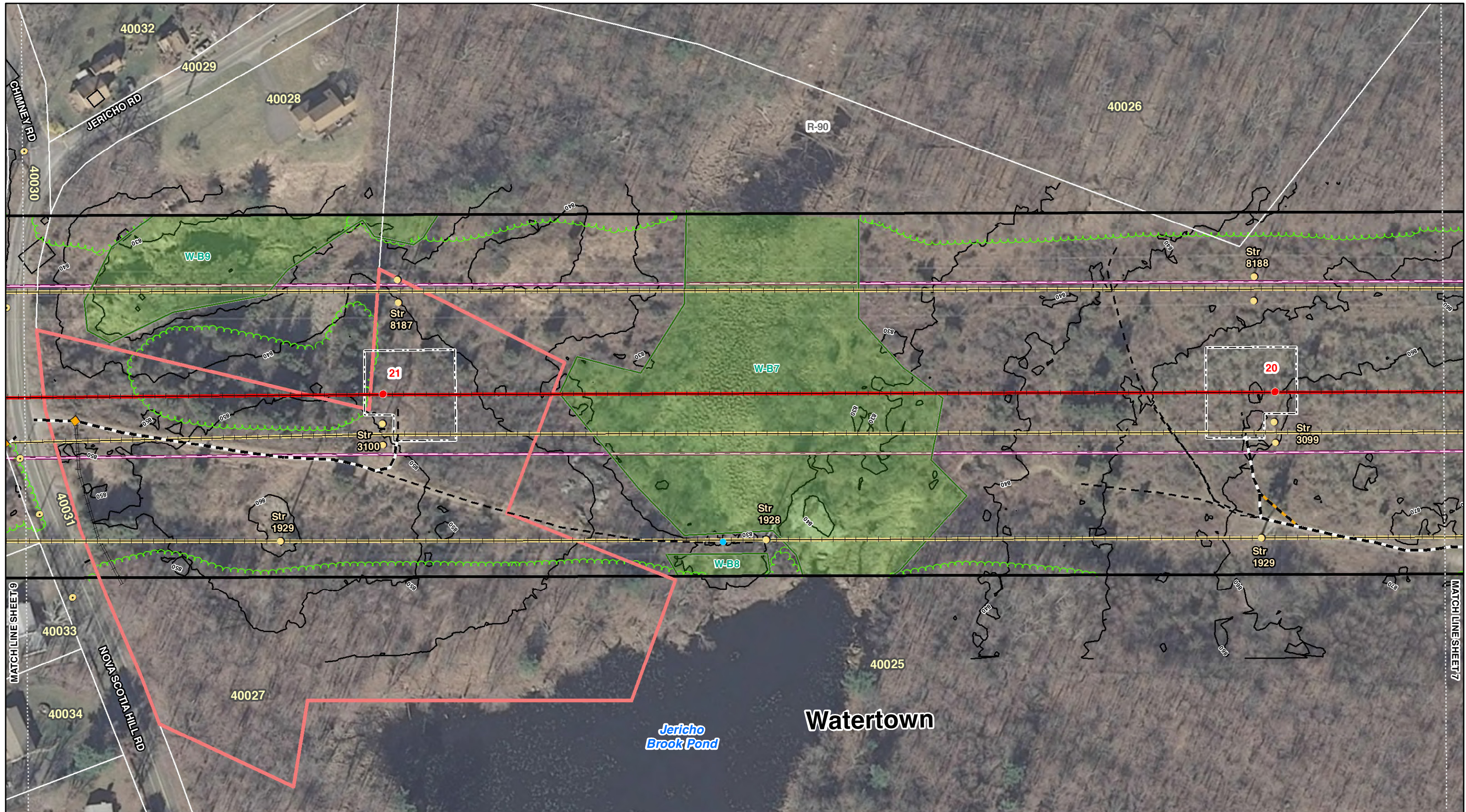

<ul style="list-style-type: none"> Proposed Structure Structure to be Removed Existing Structure Existing Distribution Pole Existing Transmission Line (Centerline) Proposed 115-kV Line (Centerline) Proposed UG 115-kV line (Centerline) Existing Transmission Line to be Removed 	<ul style="list-style-type: none"> Existing Culvert Gate Work Pads Existing Preferred Access Road Existing Alternate Access Road New Preferred Access Road New Alternate Access Road Existing Access Road Designated Recreation Trail 	<ul style="list-style-type: none"> Wetland Boundary Wetland Area Connecticut Wetlands Only Temporary Wetland Impacts Intermittent Watercourse Perennial Watercourse Ordinary High Water Mark Vernal Pool Decoy Vernal Pool 	<ul style="list-style-type: none"> Existing Tree Line Vegetation Removal Limits 100 Year Flood Zone 500 Year Flood Zone Right-of-Way (Existing) Eversource Owned Property Parcel Boundary Municipal Boundary 	<ul style="list-style-type: none"> 40000 Line List Number IG-80 Zoning Designation
---	--	---	--	--

**Frost Bridge to Campville
115-kV Project
Proposed Route**

Watertown, Connecticut
 Mapsheet 8 of 35

EVERSOURCE
 ENERGY

Tighe & Bond

December 2015

**Frost Bridge to Campville 115-kV Project
Mapsheet 9 Abutters List**

Line List Number	Town	Site Address	Owner Name
40033	Watertown	625 Nova Scotia Hill Road	Shen Living Trust
40034	Watertown	615 Nova Scotia Hill Road	William S Jr & Kathleen M Batterton
40035	Watertown	Peck Lane	Timothy R & Sonia A Myers
40036	Watertown	6 Chimney Road	John & Barbara Karas
40037	Watertown	866 Thomaston Road	Water Oak Post
40038	Watertown	Old Highway	Catherine C. Lupoi
40039	Watertown	Thomaston Road (CT State Route 6)	Connecticut Department of Transportation
40040	Watertown	Thomaston Road	Moosa Raffey
41000	Watertown	Thomaston Road	The Connecticut Light & Power Co

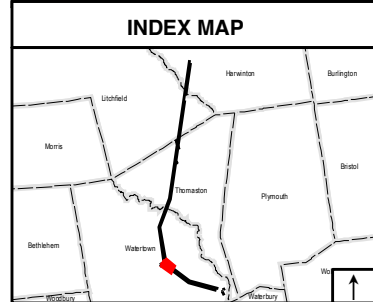

<ul style="list-style-type: none"> Proposed Structure Structure to be Removed Existing Structure Existing Distribution Pole Existing Transmission Line (Centerline) Proposed 115-kV Line (Centerline) Proposed UG 115-kV line (Centerline) Existing Transmission Line to be Removed 	<ul style="list-style-type: none"> Existing Culvert Gate Work Pads Existing Preferred Access Road Existing Alternate Access Road New Preferred Access Road New Alternate Access Road Existing Access Road Designated Recreation Trail 	<ul style="list-style-type: none"> Wetland Boundary Wetland Area Connecticut Wetlands Only Temporary Wetland Impacts Intermittent Watercourse Perennial Watercourse Ordinary High Water Mark Vernal Pool Decoy Vernal Pool 	<ul style="list-style-type: none"> Existing Tree Line Vegetation Removal Limits 100 Year Flood Zone 500 Year Flood Zone Right-of-Way (Existing) Eversource Owned Property Parcel Boundary Municipal Boundary 	<ul style="list-style-type: none"> 40000 Line List Number IG-80 Zoning Designation
---	--	---	--	--

**Frost Bridge to Campville
115-kV Project
Proposed Route**

Watertown, Connecticut
 Mapsheet 9 of 35

EVERSOURCE
 ENERGY

Tighe & Bond

December 2015

**Frost Bridge to Campville 115-kV Project
Mapsheet 10 Abutters List**

Line List Number	Town	Site Address	Owner Name
40039	Watertown	Thomaston Road (CT State Route 6)	Connecticut Department of Transportation
41000	Watertown	Thomaston Road (CT State Route 6)	Connecticut Department of Transportation
41001	Watertown	1045 Thomaston Road	John Pond
41002	Watertown	1045 Thomaston Road	John Pond
41003	Watertown	246 Old Farms Road	Richard A & Constance M Labbe
41004	Watertown	256 Old Farms Road	William J & Judith P. Rimick
41005	Watertown	259 Old Farms Road	Cheryl L & Thomas E Geise
41006	Watertown	249 Old Farms Road	Janet G Dayton

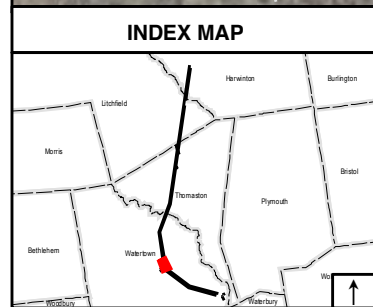
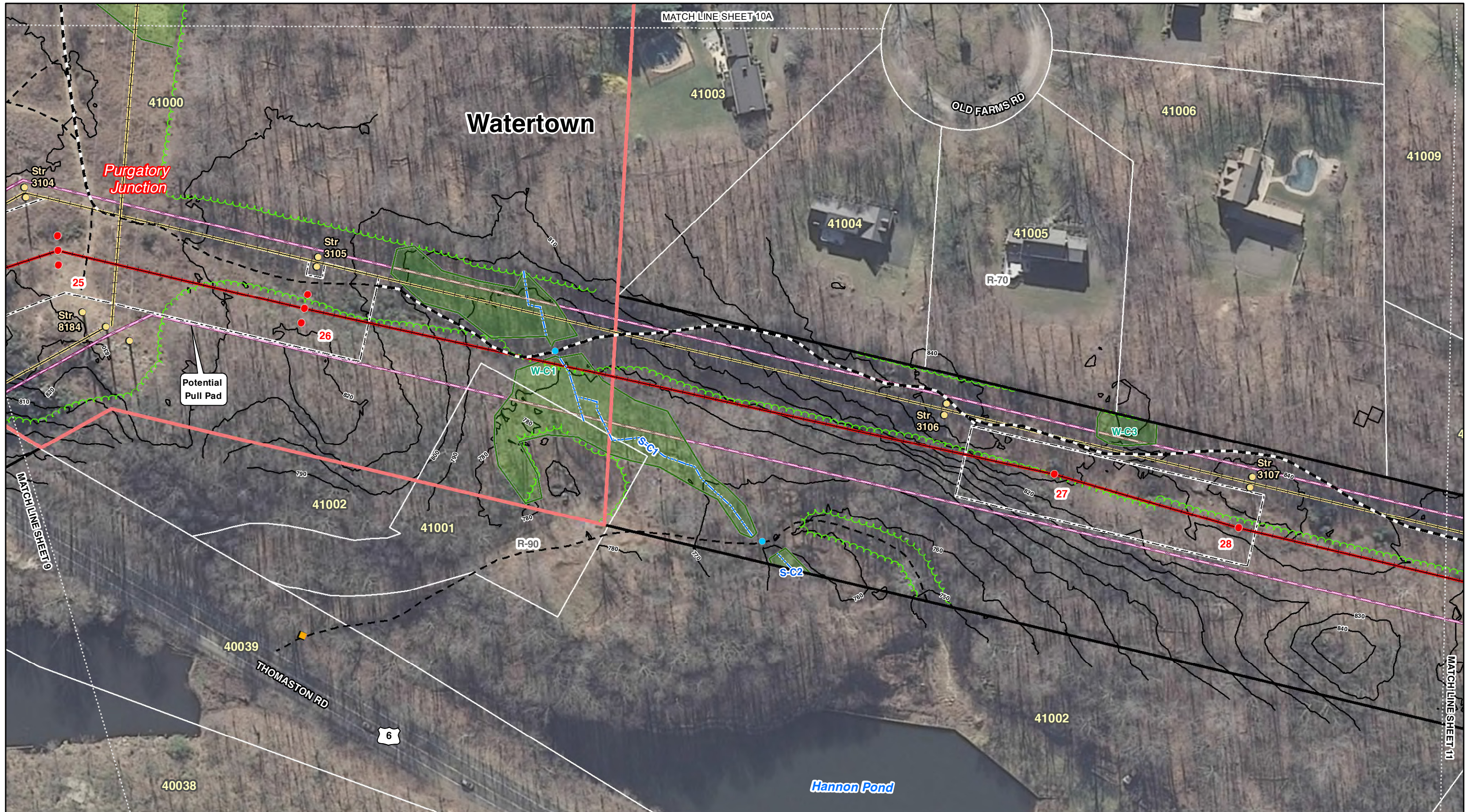

<ul style="list-style-type: none"> Proposed Structure Structure to be Removed Existing Structure Existing Distribution Pole Existing Transmission Line (Centerline) Proposed 115-kV Line (Centerline) Proposed UG 115-kV line (Centerline) Existing Transmission Line to be Removed 	<ul style="list-style-type: none"> Existing Culvert Gate Work Pads Existing Preferred Access Road Existing Alternate Access Road New Preferred Access Road New Alternate Access Road Existing Access Road Designated Recreation Trail 	<ul style="list-style-type: none"> Wetland Boundary Wetland Area Connecticut Wetlands Only Temporary Wetland Impacts Intermittent Watercourse Perennial Watercourse Ordinary High Water Mark Vernal Pool Decoy Vernal Pool 	<ul style="list-style-type: none"> Existing Tree Line Vegetation Removal Limits 100 Year Flood Zone 500 Year Flood Zone Right-of-Way (Existing) Eversource Owned Property Parcel Boundary Municipal Boundary 	<ul style="list-style-type: none"> 40000 Line List Number IG-80 Zoning Designation
---	--	---	--	--

**Frost Bridge to Campville
115-kV Project**
 Proposed Route

 Watertown, Connecticut
 Mapsheet 10 of 35

EVERSOURCE
 ENERGY

Tighe & Bond

 December 2015

**Frost Bridge to Campville 115-kV Project
Mapsheet 10A Abutters List**

Line List Number	Town	Site Address	Owner Name
40040	Watertown	Thomaston Road	Moosa Raffey
41000	Watertown	Thomaston Road	The Connecticut Light & Power Co.
41003	Watertown	246 Old Farms Road	Richard A & Constance M Labbe
44000	Watertown	Highmeadow Road	Zohra Y. Rafey
44001	Watertown	124 Highmeadow Road	David J. Reckdenwald
44002	Watertown	Highmeadow Road	Town of Watertown
44003	Watertown	160 Highmeadow Road	Thomas J. Bartis

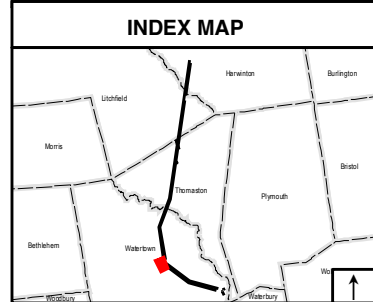

<ul style="list-style-type: none"> Proposed Structure Structure to be Removed Existing Structure Existing Distribution Pole Existing Transmission Line (Centerline) Proposed 115-kV Line (Centerline) Proposed UG 115-kV line (Centerline) Existing Transmission Line to be Removed 	<ul style="list-style-type: none"> Existing Culvert Gate Work Pads Existing Preferred Access Road Existing Alternate Access Road New Preferred Access Road New Alternate Access Road Existing Access Road Designated Recreation Trail 	<ul style="list-style-type: none"> Wetland Boundary Wetland Area Connecticut Wetlands Only Temporary Wetland Impacts Intermittent Watercourse Perennial Watercourse Ordinary High Water Mark Vernal Pool Decoy Vernal Pool 	<ul style="list-style-type: none"> Existing Tree Line Vegetation Removal Limits 100 Year Flood Zone 500 Year Flood Zone Right-of-Way (Existing) Eversource Owned Property Parcel Boundary Municipal Boundary 	<ul style="list-style-type: none"> 40000 Line List Number IG-80 Zoning Designation
---	--	---	--	--

Frost Bridge to Campville
115-kV Project
Proposed Route

Watertown, Connecticut
Mapsheet 10A of 35

EVERSOURCE
ENERGY

Tighe & Bond

December 2015

**Frost Bridge to Campville 115-kV Project
Mapsheet 10B Abutters List**

Line List Number	Town	Site Address	Owner Name
44001	Watertown	124 Highmeadow Road	David J. Reckdenwald
44002	Watertown	Highmeadow Road	Town of Watertown
44003	Watertown	160 Highmeadow Road	Thomas J. Bartis

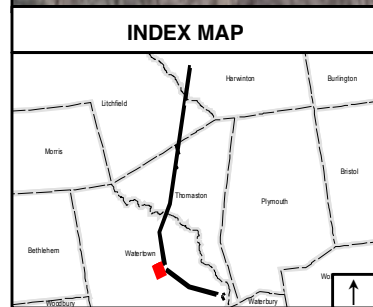

<ul style="list-style-type: none"> Proposed Structure Structure to be Removed Existing Structure Existing Distribution Pole Existing Transmission Line (Centerline) Proposed 115-kV Line (Centerline) Proposed UG 115-kV line (Centerline) Existing Transmission Line to be Removed 	<ul style="list-style-type: none"> Existing Culvert Gate Work Pads Existing Preferred Access Road Existing Alternate Access Road New Preferred Access Road New Alternate Access Road Existing Access Road Designated Recreation Trail 	<ul style="list-style-type: none"> Wetland Boundary Wetland Area Connecticut Wetlands Only Temporary Wetland Impacts Intermittent Watercourse Perennial Watercourse Ordinary High Water Mark Vernal Pool Decoy Vernal Pool 	<ul style="list-style-type: none"> Existing Tree Line Vegetation Removal Limits 100 Year Flood Zone 500 Year Flood Zone Right-of-Way (Existing) Eversource Owned Property Parcel Boundary Municipal Boundary 	<ul style="list-style-type: none"> 40000 Line List Number IG-80 Zoning Designation
---	--	---	--	--

**Frost Bridge to Campville
115-kV Project
Proposed Route**

Watertown, Connecticut
 Mapsheet 10B of 35

EVERSOURCE
 ENERGY

Tighe & Bond

December 2015

**Frost Bridge to Campville 115-kV Project
Mapsheet 11 Abutters List**

Line List Number	Town	Site Address	Owner Name
41002	Watertown	1045 Thomaston Road	John Pond
41007	Watertown	49 Hard Rock Road	Ashley M Pratt & Justin Neumann
41008	Watertown	67 Hard Rock Road	Mark J Sr & Ellen B Bishop
41009	Watertown	834 Northfield Road	Town of Watertown
41010	Watertown	89 Hard Rock Cafe	Geoffrey A Scheurich
41011	Watertown	89 Hard Rock Cafe	Geoffrey A Scheurich
41012	Watertown	131 Hard Rock Road	Michael Masayda & Susan DiGiacomo
41013	Watertown	426 Bidwell Hill Road	State of Connecticut (Black Rock State Park)

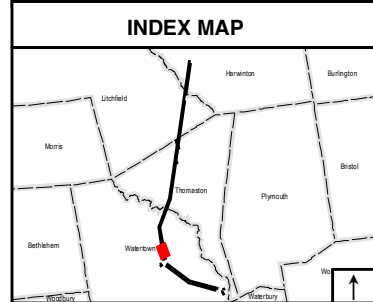

<ul style="list-style-type: none"> Proposed Structure Structure to be Removed Existing Structure Existing Distribution Pole Existing Transmission Line (Centerline) Proposed 115-kV Line (Centerline) Proposed UG 115-kV line (Centerline) Existing Transmission Line to be Removed 	<ul style="list-style-type: none"> Existing Culvert Gate Work Pads Existing Preferred Access Road Existing Alternate Access Road New Preferred Access Road New Alternate Access Road Existing Access Road Designated Recreation Trail 	<ul style="list-style-type: none"> Wetland Boundary Wetland Area Connecticut Wetlands Only Temporary Wetland Impacts Intermittent Watercourse Perennial Watercourse Ordinary High Water Mark Vernal Pool Decoy Vernal Pool 	<ul style="list-style-type: none"> Existing Tree Line Vegetation Removal Limits 100 Year Flood Zone 500 Year Flood Zone Right-of-Way (Existing) Eversource Owned Property Parcel Boundary Municipal Boundary 	<ul style="list-style-type: none"> 40000 Line List Number IG-80 Zoning Designation
---	--	---	--	--

**Frost Bridge to Campville
115-kV Project
Proposed Route**

Watertown, Connecticut
 Mapsheet 11 of 35

EVERSOURCE
 ENERGY

Tighe & Bond

December 2015

**Frost Bridge to Campville 115-kV Project
Mapsheet 12 Abutters List**

Line List Number	Town	Site Address	Owner Name
41013	Watertown	426 Bidwell Hill Road	State of Connecticut (Black Rock State Park)
41014	Watertown	306 Black Rock Road	Richard H Dyer Jr Trustee

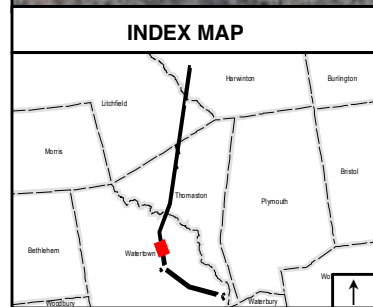
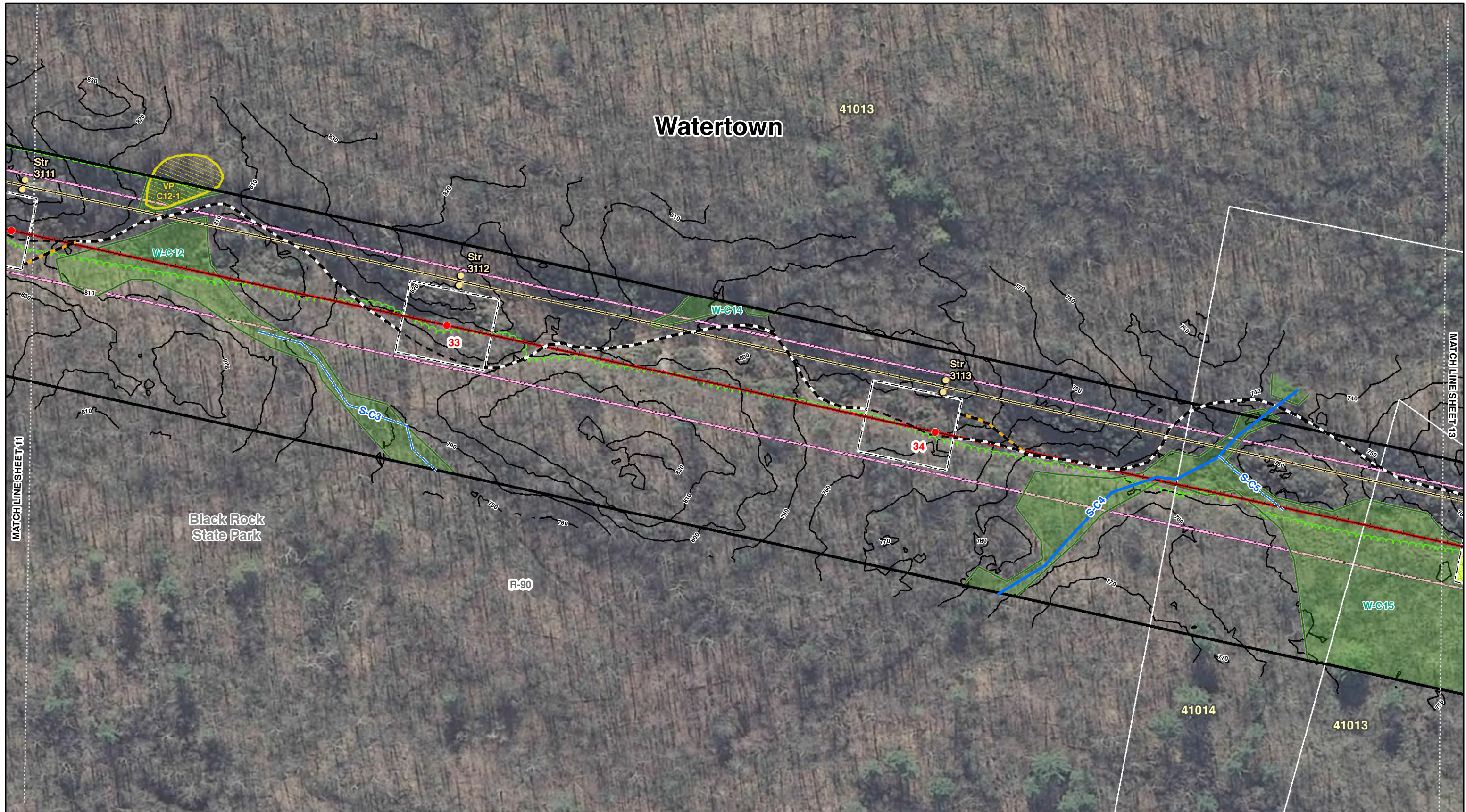

<ul style="list-style-type: none"> Proposed Structure Structure to be Removed Existing Structure Existing Distribution Pole Existing Transmission Line (Centerline) Proposed 115-kV Line (Centerline) Proposed UG 115-kV line (Centerline) Existing Transmission Line to be Removed 	<ul style="list-style-type: none"> Existing Culvert Gate Work Pads Existing Preferred Access Road Existing Alternate Access Road New Preferred Access Road New Alternate Access Road Existing Access Road Designated Recreation Trail 	<ul style="list-style-type: none"> Wetland Boundary Wetland Area Connecticut Wetlands Only Temporary Wetland Impacts Intermittent Watercourse Perennial Watercourse Ordinary High Water Mark Vernal Pool Decoy Vernal Pool 	<ul style="list-style-type: none"> Existing Tree Line Vegetation Removal Limits 100 Year Flood Zone 500 Year Flood Zone Right-of-Way (Existing) Eversource Owned Property Parcel Boundary Municipal Boundary 	<ul style="list-style-type: none"> 40000 Line List Number IG-80 Zoning Designation
---	--	---	--	--

**Frost Bridge to Campville
115-kV Project**
 Proposed Route

Watertown, Connecticut
 Mapsheet 12 of 35

EVERSOURCE
 ENERGY

Tighe & Bond

December 2015

**Frost Bridge to Campville 115-kV Project
Mapsheet 13 Abutters List**

Line List Number	Town	Site Address	Owner Name
41013	Watertown	426 Bidwell Hill Road	State of Connecticut (Black Rock State Park)
41014	Watertown	306 Black Rock Road	Richard H Dyer Jr Trustee

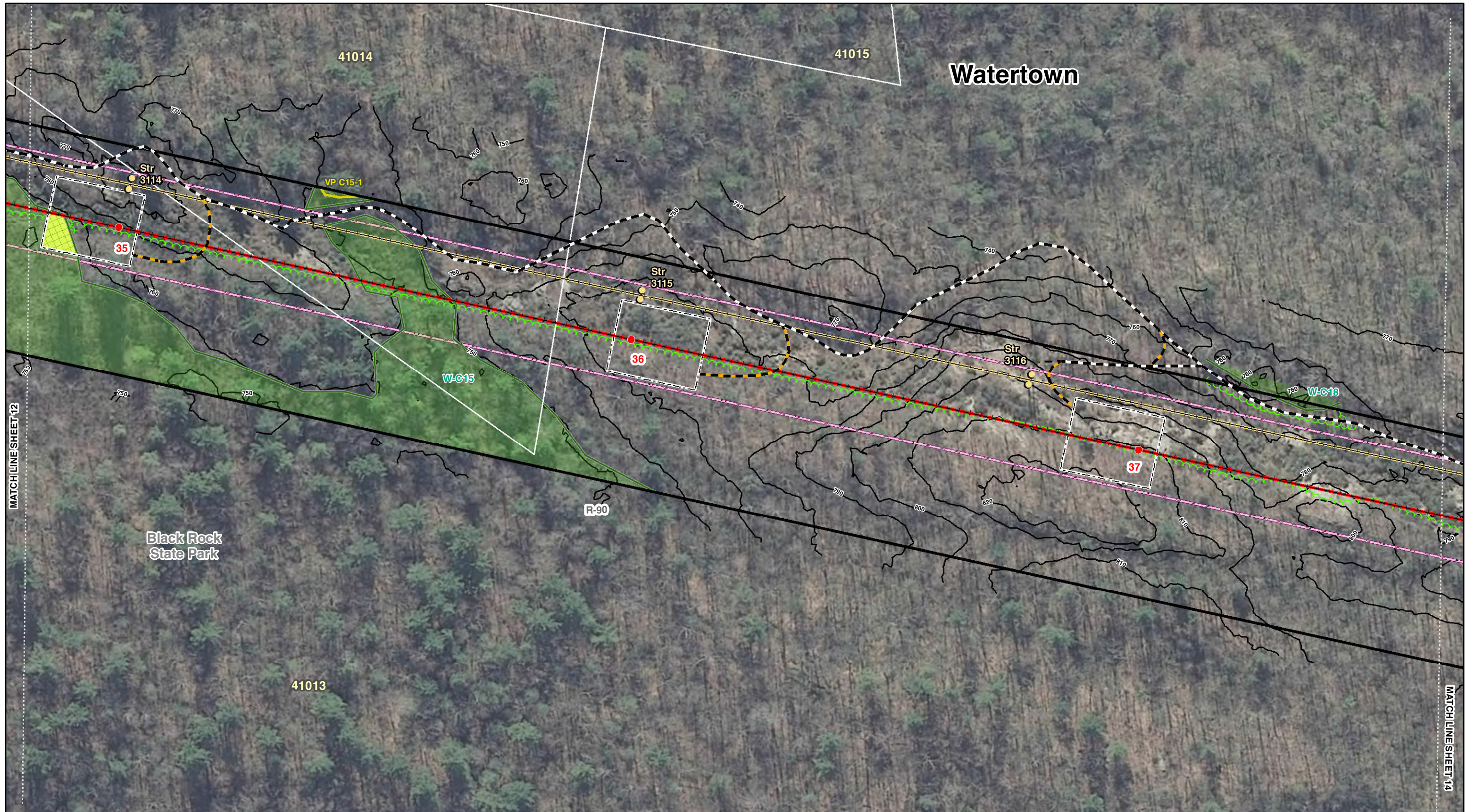

<ul style="list-style-type: none"> Proposed Structure Structure to be Removed Existing Structure Existing Distribution Pole Existing Transmission Line (Centerline) Proposed 115-kV Line (Centerline) Proposed UG 115-kV line (Centerline) Existing Transmission Line to be Removed 	<ul style="list-style-type: none"> Existing Culvert Gate Work Pads Existing Preferred Access Road Existing Alternate Access Road New Preferred Access Road New Alternate Access Road Existing Access Road Designated Recreation Trail 	<ul style="list-style-type: none"> Wetland Boundary Wetland Area Connecticut Wetlands Only Temporary Wetland Impacts Intermittent Watercourse Perennial Watercourse Ordinary High Water Mark Vernal Pool Decoy Vernal Pool 	<ul style="list-style-type: none"> Existing Tree Line Vegetation Removal Limits 100 Year Flood Zone 500 Year Flood Zone Right-of-Way (Existing) Eversource Owned Property Parcel Boundary Municipal Boundary 	<ul style="list-style-type: none"> 40000 Line List Number IG-80 Zoning Designation
---	--	---	--	--

**Frost Bridge to Campville
115-kV Project
Proposed Route**

Watertown, Connecticut
 Mapsheet 13 of 35

EVERSOURCE ENERGY

Tighe & Bond

December 2015

**Frost Bridge to Campville 115-kV Project
Mapsheet 14 Abutters List**

Line List Number	Town	Site Address	Owner Name
41013	Watertown	426 Bidwell Hill Road	State of Connecticut (Black Rock State Park)