

STATE OF CONNECTICUT
SITING COUNCIL

American Towers, LLC/New Cingular Wireless PCS, LLC
Application for a Certificate of Environmental
Compatibility and Public Need for the construction,
Maintenance, and operation of a telecommunications
Facility located at
351A Boston Post Road, East Lyme, Connecticut.

DOCKET # 463

: JANUARY 19, 2016

TOWN OF EAST LYME'S RESPONSES TO INTERROGATORIES

The following Interrogatories are directed to the Town of East Lyme by the Intervenor, BHSO Community Conservancy. The requests should be answered by the representative of the Town best suited to provide the response.

1. With regard to the site behind Tab #2 of the Application, Site #9 6 Stone Ranch Road (Military Reservation), please describe what efforts the Town has made to verify if the state police radio tower site can be made available to the Applicants for a tower to provide coverage to the west side of the hill on which the existing to-be-decommissioned cell tower is located.

ANSWER: The First Selectman, Mark Nickerson, spoke to State Representative Edward Jutila and State Senator Paul Formica to inquire if the Stone Ranch Site could be made available for a tower.

2. Please state whether the Town would make site #18 behind Tab 2 of the Application, the existing water tank site available for location of a replacement tower.

ANSWER: The Town has not undertaken to form an opinion of this site because it has been rejected by the Applicant's engineers.

3. With respect to Site #19 behind Application Tab 2, Marion Drive owned by the Town of East Lyme, please state whether this site is subject to a conservation easement, conservation restriction, charitable use restriction, deed restriction, has been dedicated as open space as defined under CGS §7-131 et seq, or has otherwise been encumbered by any Town entity or town meeting as open space upon which a cell tower cannot be constructed.

ANSWER: The Town's research to date reveals that in 1948 the property was conveyed to the Town of East Lyme to satisfy claims the Town had against the Estate and in further consideration of an agreement by the Town to pay all the administrative expenses of the estate.

A substantial portion of the property is in the Town's Aquifer Protection Area as shown on a map attached hereto and identified as **Exhibit A**. Approval to place a tower on the site would be needed from the Town's Zoning Agency.

The property is designated as Open Space in the Town's Plan of Conservation and Development as shown on the map attached hereto as **Exhibit B**. It is also proposed as a Hiking Trail and foot path in the Town's Plan of Conservation and Development.

4. With respect to Site #19 behind Application Tab 2, Marion Drive owned by the Town of East Lyme, if the assessor has designated the site as open space, please state whether that designation is for tax map classification purposes only or whether it encumbers the property in any respect for the purpose of municipal development, including a leased cell tower site.

ANSWER: At the present time, it appears that the Assessor's designation of the site as Open Space is for tax map classification purposes only.

5. With respect to Site #19, Marion Drive, mentioned in the previous interrogatory, please state whether the Town would be willing to provide this site as an alternative

location for a replacement cell tower to the tower proposed in the Application in this Docket.

ANSWER: Approvals would be needed from the Planning Commission, the Acquirer Protection Commission, the Board of Selection and the Zoning Commission and the Town Meeting. At the present time, the Town does not have the authority to "provide the site."

6. If Site #19, Marion Drive, were to be made available by the Town of East Lyme, please state the number of homes within 1000 ft of a tower centrally-located on this site.

ANSWER: The Town's GIS system does not provide the number of "homes" but residences from the perimeter of the property are shown on **Exhibit C** attached hereto.

7. Please state the number of residences within 1000ft of Site #18, the water tank property.

ANSWER: The Town's GIS system does not provide the number of "homes" but residences from the perimeter of the property are shown on **Exhibit D** attached hereto.

8. Please state the number of homes within 1000ft of Site #9 at Stone Ranch.

ANSWER: None.

9. With respect to Site #19 Marion Drive, please state whether this site has been included in any Planning & Zoning decision of the Town of East Lyme as open space as part of a subdivision application, and if so, please provide a map of which portions of the property are so encumbered.

ANSWER: To the best of the Town's knowledge this site has not been included in any decision of the Planning Commission as open space as part of a subdivision application.

10. Please state the number of homes within 1000ft of the proposed tower in this Docket.

ANSWER: The Town's GIS system does not provide the number of "homes" but residences from the perimeter of the property are shown on **Exhibit E** attached hereto.

11. Please state whether the Town believes there are feasible and prudent alternatives to the proposed tower in this Docket and upon what evidence the Town relies in this belief.

ANSWER: The Town gave feasible and prudent alternative in its Limited Appearance Statement filed with the Siting Council on November 19, 2015.

Respectfully Submitted,

TOWN OF EAST LYME

By

Tracy M. Collins, Esq.
Waller, Smith & Palmer, P.C.
52 Eugene O'Neill Drive
New London, CT 06320
(860) 442-0367
tmcollins@wallersmithpalmer.com

CERTIFICATE OF SERVICE

This is to certify that a true copy of the foregoing was deposited in the United States mail, first-class, postage pre-paid this 19th day of January, 2016 and addressed to:

Ms. Melanie Bachman, Executive Director, Connecticut Siting Council, 10 Franklin Square, New Britain, CT 06051 (1 orig, 15 copies, plus 1 electronic) (US Mail/electronic)
Melanie.bachman@ct.gov

And electronic copies to:

New Cingular Wireless PCS, LLC c/o Christopher B. Fisher, Esq, Cuddy & Feder, LLP,
445 Hamilton Avenue, 14th Floor, White Plains, NY 10601 (914) 761-1300
(914) 761-5372 fax
cfisher@cuddyfeder.com
dlaub@cuddyfeder.com

Michele Briggs
AT&T
500 Enterprise Drive
Rocky Hill, CT 06067-3900
MC3185@att.com

Matthew Russell, American Towers, LLC
10 Presidential Way
Woburn, MA 01801 Matthew.Russell@AmericanTower.com

Keith R. Ainsworth
51 Elm Street, Suite 201
New Haven, CT 06510-2049
keithrainsworth@live.com

(all by e-mail)



Tracy M. Collins, Esq.

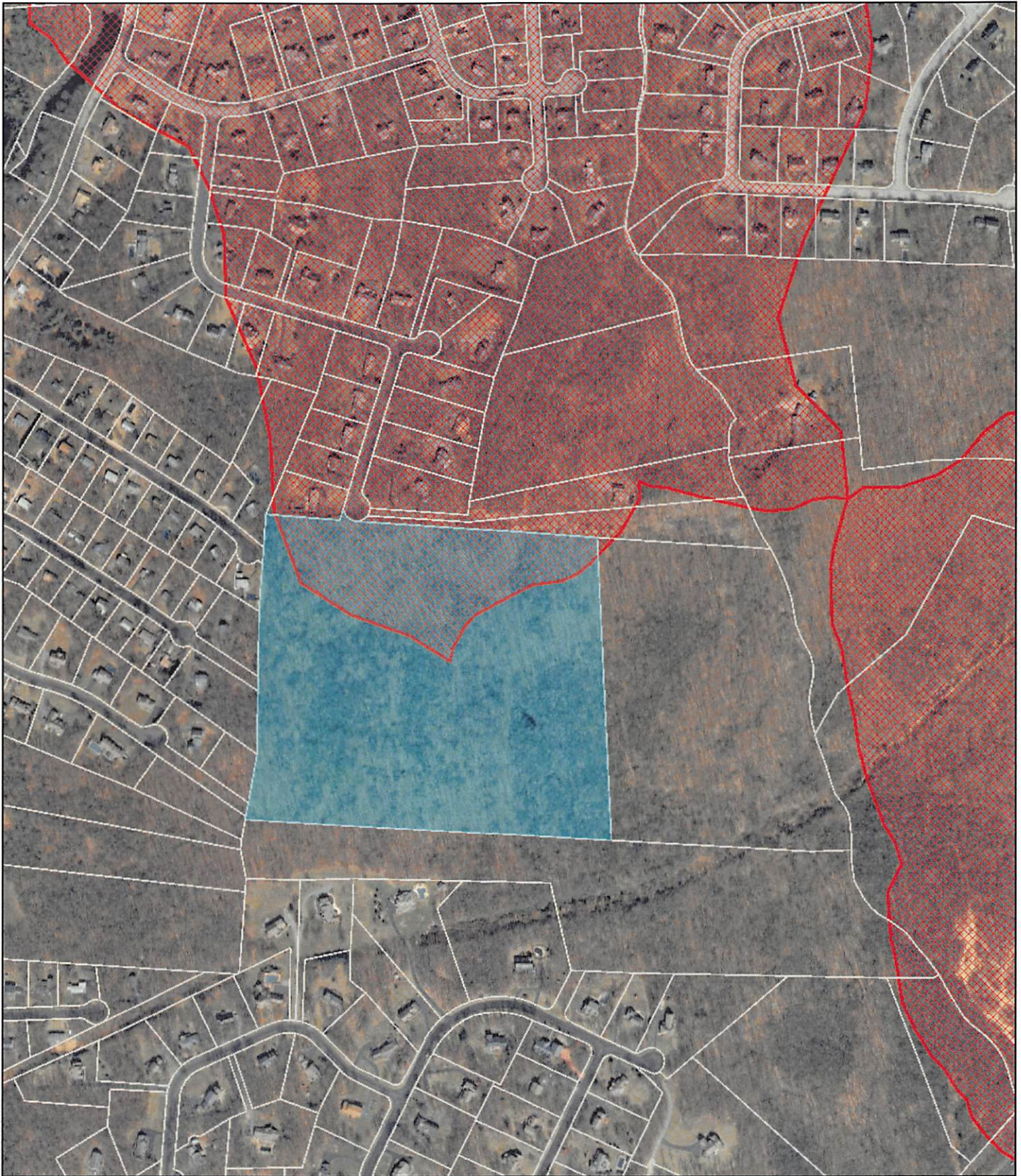

The information depicted on this map is for planning purposes only. It is not adequate for legal boundary definition, regulatory interpretation, or parcel-level analyses.

O Marion Drive - Aquifer Protection Area

1/15/2016 10:40:48 AM



1:6000
1"=500'

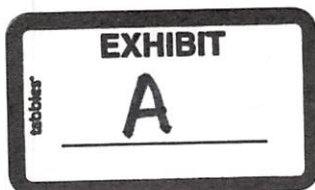

Town of East Lyme
Open Space
September, 2010

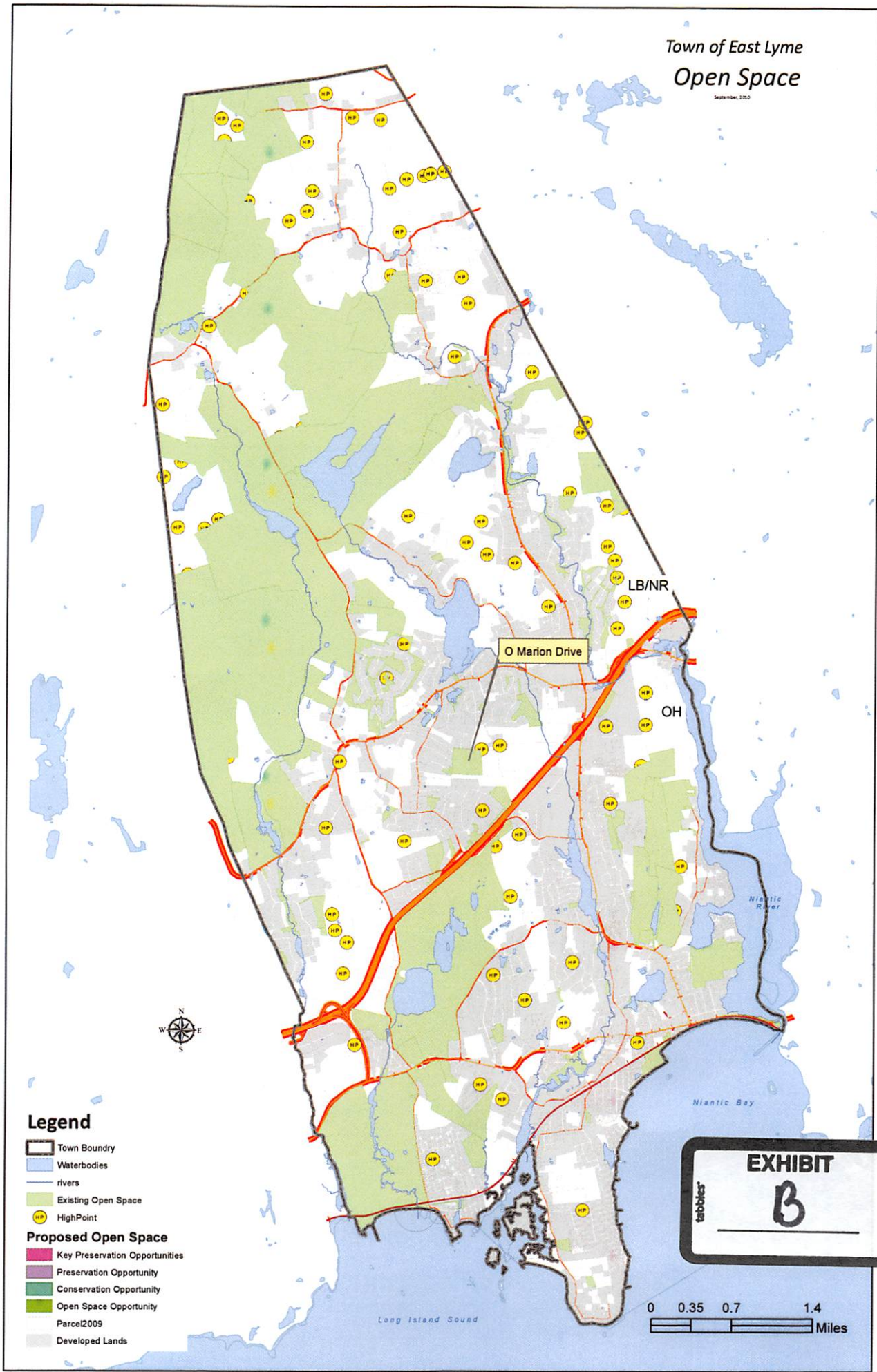

Legend

- Town Boundary
- Waterbodies
- rivers
- Existing Open Space
- HighPoint
- Proposed Open Space**
- Key Preservation Opportunities
- Preservation Opportunity
- Conservation Opportunity
- Open Space Opportunity
- Parcel2009
- Developed Lands

tabbles
EXHIBIT
B

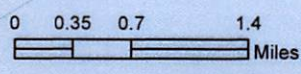

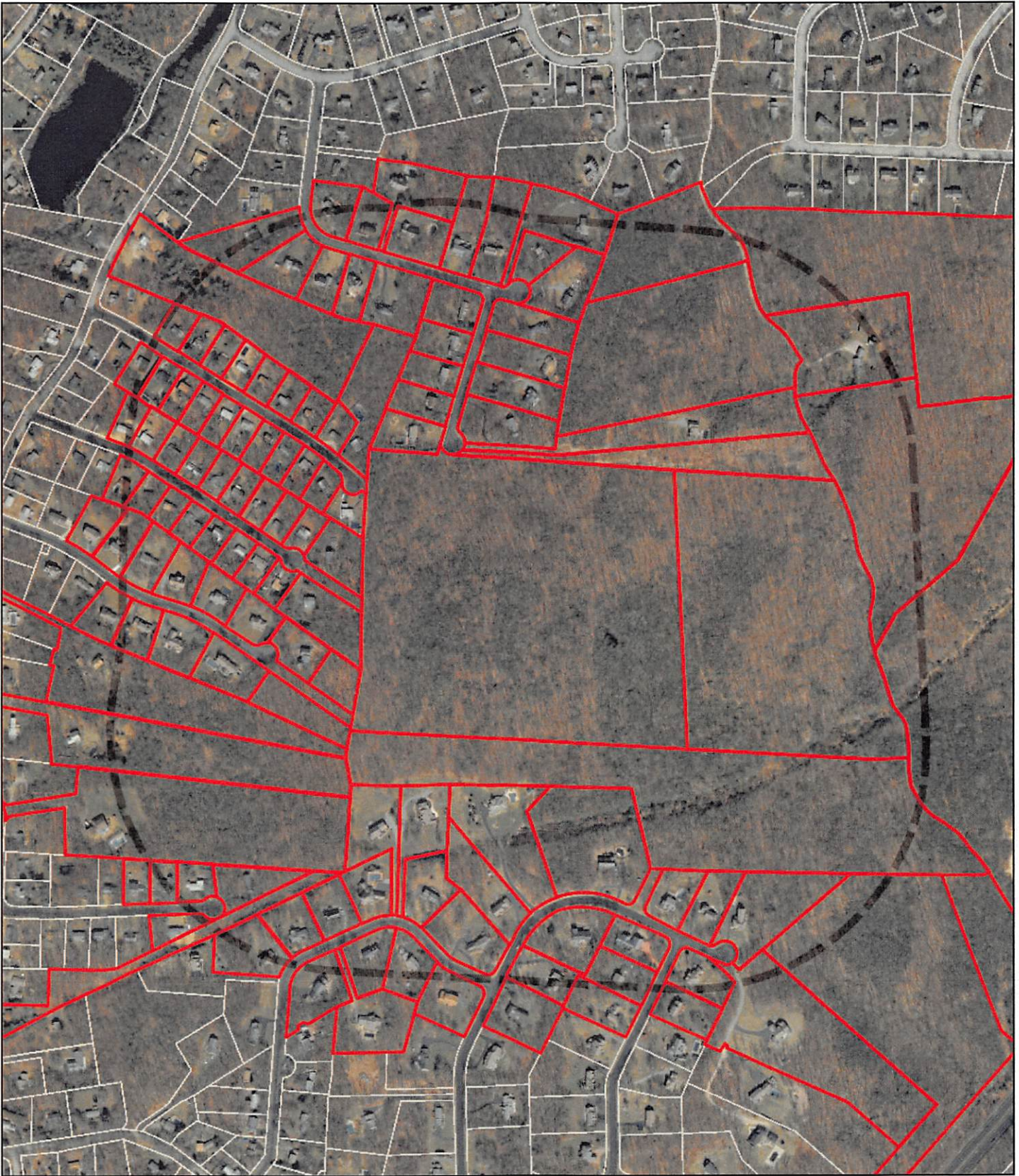

The information depicted on this map is for planning purposes only. It is not adequate for legal boundary definition, regulatory interpretation, or parcel-level analyses.

1000-FT Radius of 0 Marion Drive

1/14/2016 5:14:12 PM



1:6504

1"=542'

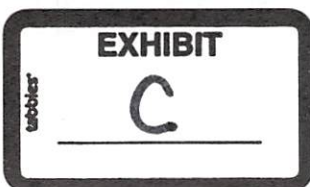

31.0 1
GATEWAY DEVELOPMENT
342 N MAIN ST STE 200
W HARTFORD, CT 06117

30.3 70
REBELOWSKI STEPHEN &
HEIDI
24 MACKINNON PL
EAST LYME, CT 06333

30.3 71
CHUNG ANTHONY Y
26 MACKINNON PL
EAST LYME, CT 06333

30.3 82
BUCHOLZ R ALLEN &
11 MACKINNON PL
EAST LYME, CT 06333

30.3 81
BLAIS DAVID A & LESLEY A
13 MACKINNON PL
EAST LYME, CT 06333

30.3 79
STRANG CAROL P
17 MACKINNON PL
EAST LYME, CT 06333

30.3 77
COOPER BRUCE & KRISTI B
3 SEEBECK RD
EAST LYME, CT 06333

30.3 95
BOISELLE KELLI J &
8 MAPLEWOOD DR
EAST LYME, CT 06333

25.1 24
KLINGERMAN ALVIN S TR
26 MAPLEWOOD DR
EAST LYME, CT 06333

30.3 98
CHENG HONG ZHOU & LI
WANG
14 MAPLEWOOD DR
EAST LYME, CT 06333

30.3 67
DILULLO KATHLEEN M
18 MACKINNON PL
EAST LYME, CT 06333

30.3 65
MALETZ FRANK W & PAMELA
A
12 MACKINNON PL
EAST LYME, CT 06333

30.3 66
UPENDER KRISHNA LEELA &
PISHKA
16 MACKINNON PL
EAST LYME, CT 06333

30.3 93
ELTON PATRICIA G
44 LOVERS LN
EAST LYME, CT 06333

30.3 73
WENG MEI HUI & LI YAN
27 MACKINNON PL
EAST LYME, CT 06333

30.0 1
DRABIK HELEN
18 DRABIK RD
EAST LYME, CT 06333

30.0 3
MARELLI CAROL A
74 ANCIENT HWY
EAST LYME, CT 06333

30.3 96
TUTTLE ARTHUR S JR &
PATRICIA
10 MAPLEWOOD DR
EAST LYME, CT 06333

30.3 97
CRAWFORD PATRICIA
12 MAPLEWOOD DR
EAST LYME, CT 06333

30.3 99
BIERKAN KATHRYN M
5 MAPLEWOOD DR
EAST LYME, CT 06333

30.3 69
CARLIN JOHN B & LINDA J
22 MACKINNON PL
EAST LYME, CT 06333

30.0 2
DRABIK HELEN M
18 DRABIK RD
EAST LYME, CT 06333

30.3 68
KINKLER AMY K TR &
ROWLAND J JR TR
20 MACKINNON PL
EAST LYME, CT 06333

30.3 72
CLARK LAWRENCE F &
CYNTHIA A
28 MACKINNON PL
EAST LYME, CT 06333

30.3 80
THOMBRE AVINASH G &
A
15 MACKINNON PL
EAST LYME, CT 06333

30.3 78
STRATOS VAN C & HARRIET
(SURVIVORSHIP)
21 MACKINNON PL
EAST LYME, CT 06333

30.3 74
WEINBERGER VIVIAN L
25 MACKINNON PL
EAST LYME, CT 06333

30.3 76
HEWS RICHARD J & GILLIAN
E
5 SEEBECK RD
EAST LYME, CT 06333

30.3 75
PROCTOR DANE & COLLEEN
4 SEEBECK
EAST LYME, CT 06333

25.1 19
RACE ERICK & AMY
7 SEEBECK RD
EAST LYME, CT 06333

25.1 20
SMITH BARBARA W
16 MAPLEWOOD DR
EAST LYME, CT 06357

25.1 33
GOTTSCHALL KURT F &
KIMBERLY A
11 MAPLEWOOD DR
EAST LYME, CT 06333

25.1 18
ALBRECHT RICHARD C &
9 SEEBECK RD
EAST LYME, CT 06333

25.0 33
FLEMING JAMES W & PATRIA
M
10 SEEBECK RD
EAST LYME, CT 06333

25.1 31
MERCER STEPHEN E & MARIE
L
15 MAPLEWOOD DR
EAST LYME, CT 06333

25.1 17
WHALEY GERALD T & ERIN E
11 SEEBECK RD
EAST LYME, CT 06333

25.1 40
GONSALVES ARCELINO
12 MARION DR
EAST LYME, CT 06333

25.1 41
RYDER EDITH ELAINE
14 MARION DR
EAST LYME, CT 06333

25.1 42
INSLER DAVID & RENAY
16 MARION DR
EAST LYME, CT 06333

25.1 43
REYNOLDS EARL W &
PATRICIA V
18 MARION DR
EAST LYME, CT 06333

25.1 34
RENSHAW MURRAY &
247 SHAW ST
NEW LONDON, CT 06320

25.1 21
MCCRABB BETH
18 MAPLEWOOD DR
EAST LYME, CT 06333

25.1 32
CHEN IRENE
13 MAPLEWOOD DR
EAST LYME, CT 06333

25.1 38
CARROLL FRED A III &
CHERYL A
8 MARION DR
EAST LYME, CT 06333

25.1 23
STICKNEY GENE L & ALICE
K
22 MAPLEWOOD DR
EAST LYME, CT 06333

25.1 39
BRODEUR STEPHAN P
10 MARION DR
EAST LYME, CT 06333

25.0 34
CLANCY PAUL C JR
451 BOSTON POST RD
EAST LYME, CT 06333

25.0 32
EAST LYME TOWN OF
PO BOX 519
EAST LYME, CT 06333

25.1 56
ARMAS MARITZA
11 MARION DR
EAST LYME, CT 06333

25.0 31
DRABIK HELEN M
18 DRABIK RD
EAST LYME, CT 06333

25.1 15
RHODES JOHN A & LINDA T
6 SEEBECK RD
EAST LYME, CT 06333

26.0 2
GATEWAY DEVELOPMENT
342 N MAIN ST STE 200
W HARTFORD, CT 06117

25.1 22
PEPPITO VINCENT A &
IRENE CARO
20 MAPLEWOOD DR
EAST LYME, CT 06333

25.1 16
CHARLAND CHRISTOPHER J &
8 SEEBECK RD
EAST LYME, CT 06333

25.1 30
DANIS KAREN L
17 MAPLEWOOD DR
EAST LYME, CT 06333

25.1 29
HOLDEN SARA L &
19 MAPLEWOOD DR
EAST LYME, CT 06333

25.1 28
HARRAKA ALBERT & MARY
JANE
21 MAPLEWOOD DR
EAST LYME, CT 06333

25.1 27
CASTANEDA LUIS A &
23 MAPLEWOOD DR
EAST LYME, CT 06333

25.1 26
GRAHAM WILLIAM J &
MARCIA B
25 MAPLEWOOD DR
EAST LYME, CT 06333

25.1 55
ELLIS LINNA M & WILLIAM
F
13 MARION DR
EAST LYME, CT 06333

25.1 44
GRAHAM JOHN P & KELLIE
20 MARION DR
EAST LYME, CT 06333

25.1 45
HERZOG RALF & MARION
22 MARION DR
EAST LYME, CT 06333

25.1 46
ANAPO FRANCES B
24 MARION DR
EAST LYME, CT 06333

25.1 47
HULME NELSON D TR &
26 MARION DR
EAST LYME, CT 06333

25.1 66
KRASNER ALAN S & ROBYN A
600 MERIDIAN ST #1301
GROTON, CT 06340

25.1 67
DALESSIO DOUGLAS P
14 JEAN DR
EAST LYME, CT 06333

25.1 75
BURMAN STEPHEN J &
CLAIRE T
9 JEAN DR
EAST LYME, CT 06333

25.1 73
WERNAU ANNE TR
13 JEAN DR
EAST LYME, CT 06333

25.1 70
CORKHILL WILLIAM
ET AL
JEAN DR
EAST LYME, CT 06333

25.1 85
BARRILA FRANCIS L &
ARLENE F
84 LOVERS LN
EAST LYME, CT 06333

25.1 25
STEINMANN ANDREA
27 MAPLEWOOD DR
EAST LYME, CT 06333

25.1 63
CORKHILL ELIZABETH J
6 JEAN DR
EAST LYME, CT 06333

25.1 64
MATHER WALTER S III &
PATRICIA
8 JEAN DR
EAST LYME, CT 06333

25.1 65
MALONEY MARK & ELLEN
10 JEAN DR
EAST LYME, CT 06333

25.1 50
DEFAZIO FRANCIS J JR
23 MARION DR
EAST LYME, CT 06333

25.1 48
ZHANG LU
27 MARION DR
EAST LYME, CT 06333

25.1 68
ZAHNER MATTHEW R
16 JEAN DR
EAST LYME, CT 06333

25.1 69
WU JOSEPH L & YAO NI
18 JEAN DR
EAST LYME, CT 06333

25.0 35
GATEWAY COMMONS
ASSOCIATES LLC
342 N MAIN ST STE #200
WEST HARTFORD, CT 06117

25.0 30
NIANTIC BAY DEV LLC
PO BOX 817
EAST LYME, CT 06333

25.1 54
HIBBARD JOSHUA W
19 HILLSIDE LN
YALESVILLE, CT 06492

25.1 53
JUSKA RAYMOND J & ENEZ L
17 MARION DR
EAST LYME, CT 06333

25.1 52
SANDERS SALLEY H TR
19 MARION DR
EAST LYME, CT 06333

25.1 51
PARULIS ANGELA J TR
21 MARION DR
EAST LYME, CT 06357

25.1 49
ANGER ROBERT K & JOYCE C
25 MARION DR
EAST LYME, CT 06333

25.1 81
SPRANKLIN DIANA D &
THOMAS W
76 LOVERS LN
EAST LYME, CT 06333

25.1 74
ELLER TERESA R
11 JEAN DR
EAST LYME, CT 06333

25.1 72
NICKERSON MARK C &
15 JEAN DR
EAST LYME, CT 06333

25.1 71
CORKHILL WILLIAM
ET AL
JEAN DR
EAST LYME, CT 06333

25.1 88
LORAH EDWIN & MARIA A
94 LOVERS LN
EAST LYME, CT 06333

25.3 53
CARTER KENT L & AMY L
26 WILLOW LN
EAST LYME, CT 06333

25.0 18
CONDON JAMES M JR &
DIANNE E
30 DARROWS RIDGE RD
EAST LYME, CT 06333

25.3 19
MONDELLO MICHAEL C &
ELIZABETH L
12 BLACK OAK DR
EAST LYME, CT 06333

25.3 22
ROBITAILLE SANDRA
18 BLACK OAK DR
EAST LYME, CT 06333

25.0 27-1
MODZELEWSKI JESSIE J
38 JEREMY DR
EAST LYME, CT 06333

25.3 51
WILLIAMS THOMAS & JUDITH
G
22 WILLOW LN
EAST LYME, CT 06333

25.0 10
BEGIN GRACE M TR
27 JEREMY DR
EAST LYME, CT 06333

25.3 49
LAMBE DAVID G & KENDEL
18 WILLOW LN
EAST LYME, CT 06333

25.0 8
SALVATORE JOHN W & MARY
A
28 ALEXANDER DR
EAST LYME, CT 06333

25.3 70
TOBACK GREGORY A &
JENINE M
21 WILLOW LN
EAST LYME, CT 06333

25.3 57
PARKER JONATHON M &
JOANN M
26 JEREMY DR
EAST LYME, CT 06333

25.3 52
MCGOWAN MICHAEL J &
DEBRA L
24 WILLOW LN
EAST LYME, CT 06333

25.3 20
SANTA MARIA CHARLES L &
14 BLACK OAK DR
EAST LYME, CT 06333

25.0 19
ENNIS MARK P & CATHERINE
C
34 JEREMY DR
EAST LYME, CT 06333

25.3 31
ONEILL MICHAEL G & DIANE
E
108 LOVERS LN
EAST LYME, CT 06333

25.3 56
HARRIGAN JULIE M
34 WILLOW LN
EAST LYME, CT 06333

25.0 9
ABDULLA LEITH A &
33 JEREMY DR
EAST LYME, CT 06333

25.3 69
SUSCO JEREMY J & SARAH B
25 WILLOW LN
EAST LYME, CT 06333

25.0 11
CONNELL RICHARD D &
NANCY L
23 JEREMY DR
EAST LYME, CT 06333

25.0 27-6
AM ENDE DAVID J & MARY T
39 JEREMY DR
EAST LYME, CT 06333

25.3 58
PANEBIANCO RICHARD &
LISA
28 JEREMY DR (REAR)
EAST LYME, CT 06333

25.3 55
BARTLETT SUSAN J
30 WILLOW LN
EAST LYME, CT 06333

25.3 21
SHAYER ANATOL &
C
16 BLACK OAK DR
EAST LYME, CT 06333

25.0 20
BURY PATRICK VINCENT &
36 JEREMY DR
EAST LYME, CT 06333

25.0 27-7
ALEXANDER DRIVE
ASSOCIATES
11 NAOMI LN
EAST LYME, CT 06333

25.3 50
ALLEN SYLVESTER T JR &
20 WILLOW LN
EAST LYME, CT 06333

25.3 23
VOZARIK JOSEPH
13 BLACK OAK DR
E LYME, CT 06333

25.3 68
HENEGAR KEVIN E TR &
29 WILLOW LN
EAST LYME, CT 06333

25.0 21
GONSKI DAVID & MARY BETH
37 JEREMY DR
EAST LYME, CT 06333

25.3 71
NAPIERALA AMY A
17 WILLOW LN
EAST LYME, CT 06333

25.3 67
I AI-MEI TR
35 WILLOW LN
EAST LYME, CT 06333

25.0 22
RASIE MARK & PATRICIA R
27 ALEXANDER DR
EAST LYME, CT 06333

25.0 7
MOORADIAN CHRISTOPHER
SCOTT &
26 ALEXANDER DR
EAST LYME, CT 06333

25.3 54
CORKHILL CHARLENE
28 WILLOW LN (REAR)
EAST LYME, CT 06333

25.0 12
LEBLANC DANIEL &
21 JEREMY DR
EAST LYME, CT 06333



The information depicted on this map is for planning purposes only. It is not adequate for legal boundary definition, regulatory interpretation, or parcel-level analyses.

**1000-FT Radius of 440
Boston Post Road**

1/14/2016 5:11:29 PM



1:4200
1"=350'

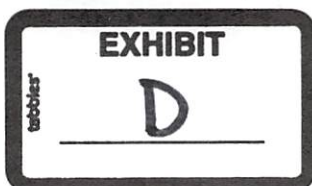

24.0 91
PROCHORENA WALTER &
NANCY J
420 BOSTON POST RD
EAST LYME, CT 06333

24.0 28-1
MUSSER ARLENE K
4 JOSHUA VALLEY RD
EAST LYME, CT 06333

24.0 92
SALERNO MARC & SARA
424 BOSTON POST RD
EAST LYME, CT 06333

24.0 94
TARR WARREN L JR &
BARBARA
303 N BRIDE BROOK RD
EAST LYME, CT 06333

24.0 6
MCCORMACK JAMES V III ET
AL
108 FLANDERS RD
NIANTIC, CT 06357

24.0 23
FIORE DAVID A & ANNA M
445 BOSTON POST RD
EAST LYME, CT 06333

24.0 132
EAST LYME TOWN OF
P O BOX 519
NIANTIC, CT 06357

24.0 129
VITSAS ANASTASIOS
294 N BRIDE BROOK RD
EAST LYME, CT 06333

24.0 134
SCOTT THOMAS S
291 NORTH BRIDE BROOK RD
EAST LYME, CT 06333

24.0 17
TURNER MICHELE L
457 BOSTON POST RD
EAST LYME, CT 06333

24.0 28-4
DIEHL GERALDINE S ET AL
10 JOSHUA VALLEY RD
EAST LYME, CT 06333

24.0 28-9
WELCH DANIEL A & ANN D
2 JOSHUA VALLEY RD
EAST LYME, CT 06333

24.0 25
LEX LIMITED ENTERPRISES
LLC
95 QUARRY DOCK RD
NIANTIC, CT 06357

24.0 95
SCOTT THOMAS S & KAREN W
291 N BRIDE BROOK RD
EAST LYME, CT 06333

24.0 24
HARRIS KEITH A
441 BOSTON POST RD
EAST LYME, CT 06333

24.0 22
HUNTER HELENE A
447 BOSTON POST RD
EAST LYME, CT 06333

24.0 20
CLANCY PAUL C JR
451 BOSTON POST RD
EAST LYME, CT 06333

24.0 133
SCOTT JUSTIN T &
KATHLEEN A
442 BOSTON POST RD
EAST LYME, CT 06333

24.0 128
SAVAGE JOHN P & ROSANNE
M
290 N BRIDE BROOK RD
EAST LYME, CT 06333

24.0 127
QUIRINO RICHARD N &
ROXANNA N
288 N BRIDE BROOK RD
EAST LYME, CT 06333

24.0 28-2
PURDY CHARLOTTE J
6 JOSHUA VALLEY RD
EAST LYME, CT 06333

24.0 26
WELCH FLOYD R & OLIVE
MARJORIE
427 BOSTON POST RD
EAST LYME,, CT 06333

24.0 131
SCOTT THOMAS S & KAREN W
291 N BRIDE BROOK RD
EAST LYME, CT 06333

24.0 3
THOMPSON TERI L
25 STONE RANCH RD
EAST LYME, CT 06333

24.0 130
SCOTT THOMAS S & KAREN W
291 N BRIDE BROOK RD
EAST LYME, CT 06333

24.0 21
SIKORSKI PATRICK W &
449 BOSTON POST RD
EAST LYME, CT 06333

24.0 10
MUNDELL WAYNE W II &
MARY KATE
13 STONE RANCH RD (REAR)
EAST LYME, CT 06333

24.0 19
MUELLER STEPHEN C &
APRIL D
453 BOSTON POST RD
EAST LYME, CT 06333

24.0 18
BRADANINI RICHARD D &
CATHLEEN
455 BOSTON POST RD
EAST LYME, CT 06333

24.0 126
LYONS THOMAS W & SUSAN
286 N BRIDE BROOK RD
EAST LYME, CT 06333

24.0 125
JONES ZEBNEY N & JULIA R
282 N BRIDE BROOK RD
EAST LYME, CT 06333

24.0 123
CHERRY THOMAS C JR &
LYNN H
3 APPLEWOOD COMMON
EAST LYME, CT 06333

24.0 122
JONES ROBERT G &
MARGARET L
5 APPLEWOOD COMMON
EAST LYME, CT 06333

24.0 93
SCOTT THOMAS S & KAREN W
291 N BRIDE BROOK RD
EAST LYME, CT 06333

24.0 96
TADAY ALEXANDER A JR &
MARY ANN
283 N BRIDE BROOK RD
EAST LYME, CT 06333

24.0 124
MILNER MARY ANNE
1 APPLEWOOD COMMON
EAST LYME, CT 06333

24.0 27-9
SCHIANO ROBERTO
9 ESTHER POND LN
EAST LYME, CT 06333

24.0 97
QUAN ERNEST S & MITRA
281 N BRIDE BROOK RD
EAST LYME, CT 06333

24.0 98
WILLIS DEAN N & BETH
279 N BRIDE BROOK RD
EAST LYME, CT 06333

24.0 27-10
SCHIANO ROBERTO &
709 BROAD ST EXT
WATERFORD, CT 06385



The information depicted on this map is for planning purposes only. It is not adequate for legal boundary definition, regulatory interpretation, or parcel-level analyses.

**100-FT Radius of 351A
Boston Post Road**

1/14/2016 5:09:27 PM



1:8160

1"=680'

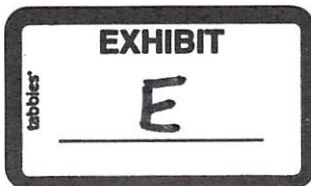

29.1 162
ORCHARDS AT EAST LYME
INC THE
PO BOX 55071 #16230
BOSTON, MA 02205-5071

29.1 36
ORCHARDS OF EAST LYME
DEVELOPMENT INC
117 BIRCH ST
SOUTHINGTON, CT 06489

30.1 22
BROWN SANDRA A & ROBERT
F
33 VENETIAN WAY
SUGARLOAF KEY, FL 33042

29.1 34
ORCHARDS OF EAST LYME
DEVELOPMENT INC
117 BIRCH ST
SOUTHINGTON, CT 06489

30.1 21
MARIANI DIANE M P
25 SUNRISE TR
EAST LYME, CT 06333

30.1 19
REILLY KATHLEEN L
22 SUNRISE TR
EAST LYME, CT 06333

29.1 31
ORCHARDS OF EAST LYME
DEVELOPMENT INC
117 BIRCH ST
SOUTHINGTON, CT 06489

29.1 137
HU SHIHAI & YUFEN XU
2 PUMPKIN GROVE
EAST LYME, CT 06333

30.3 33
FULCHER BRETT H
9 LOVERS LN
EAST LYME, CT 06333

29.1 13
GU ZHENHUA &
111 ARBOR CROSSING
EAST LYME, CT 06333

29.1 163
ORCHARDS AT EAST LYME
INC THE
PO BOX 55071 #16230
BOSTON, MA 02205-5071

29.1 129
ORCHARDS OF EAST LYME
DEVELOPMENT INC
117 BIRCH ST
SOUTHINGTON, CT 06489

29.1 130
ORCHARDS OF EAST LYME
DEVELOPMENT INC
117 BIRCH ST
SOUTHINGTON, CT 06489

29.1 131
ORCHARDS OF EAST LYME
DEVELOPMENT INC
117 BIRCH ST
SOUTHINGTON, CT 06489

29.1 133
ORCHARDS OF EAST LYME
DEVELOPMENT INC
117 BIRCH ST
SOUTHINGTON, CT 06489

30.1 20
GARDNER SUSAN E
43 HARBOR DR UNIT 108
STAMFORD, CT 06902

30.1 2
TOBIN ROBERT D
PO BOX 58
NEW LONDON, CT 06320

29.1 29
ORCHARDS OF EAST LYME
DEVELOPMENT INC
117 BIRCH ST
SOUTHINGTON, CT 06489

30.1 1
CANTWELL MICHAEL R &
CHRISTIE C
153 BOSTON POST RD #116
EAST LYME, CT 06333

29.1 14
THOMS KATHERYN N
109 ARBOR CROSSING
EAST LYME, CT 06333

29.1 167
ORCHARDS AT EAST LYME
INC THE
PO BOX 55071 #16230
BOSTON, MA 02205-5071

29.1 35
ORCHARDS OF EAST LYME
DEVELOPMENT INC
117 BIRCH ST
SOUTHINGTON, CT 06489

30.1 18
RAMSAY JASON C &
20 SUNRISE TR
EAST LYME, CT 06333

29.1 132
ORCHARDS OF EAST LYME
DEVELOPMENT INC
117 BIRCH ST
SOUTHINGTON, CT 06489

29.1 33
ORCHARDS OF EAST LYME
DEVELOPMENT INC
117 BIRCH ST
SOUTHINGTON, CT 06489

29.1 32
ORCHARDS OF EAST LYME
DEVELOPMENT INC
117 BIRCH ST
SOUTHINGTON, CT 06489

29.1 30
ORCHARDS OF EAST LYME
DEVELOPMENT INC
117 BIRCH ST
SOUTHINGTON, CT 06489

29.1 12
FITZGERALD LAWRENCE W
&
35 PLUM HILL RD
EAST LYME, CT 06333

29.0 44
PERRY RICHARD W & EVELYN
A
351B BOSTON POST RD
EAST LYME, CT 06333

30.3 7
BALIZET PHILIP S &
KATHLEEN M
331 BOSTON POST RD
EAST LYME, CT 06333

29.1 11
33 PLUM HILL
EAST LYME, CT 06333

30.3 8
SMART JOHN
329 BOSTON POST RD
EAST LYME, CT 06333

29.1 10
SHANMUGASUNDARAM
VEERABAHU &
31 PLUM HILL
EAST LYME, CT 06333

30.3 6
ROMANYCH LUCILLE A
333 BOSTON POST RD
EAST LYME, CT 06333

30.3 12
LEIGH CHRISTOPHER L &
330 BOSTON POST RD
EAST LYME, CT 06333

29.1 8
TERMINI FRANK C & DIANE
M
27 PLUM HILL
EAST LYME, CT 06333

29.1 7
GAROFALO JOHN J JR &
YELENA
868 ADMIRAL CT
OAK PARK, CA 91377

30.3 4
BIRCHALL RONALD J &
NANCY M
339 BOSTON POST RD
EAST LYME, CT 06333

30.3 14
SCACCIAFERRO GEORGE
338 BOSTON POST RD
EAST LYME, CT 06333

30.3 3
PETERSON KIRK
341 BOSTON POST RD
EAST LYME, CT 06333

30.3 9
GEDNEY RUTH G ET AL
321 BOSTON POST RD
EAST LYME, CT 06333

29.1 15
BOTHE VICTORIA Y &
GERALD W
32 PLUM HILL
EAST LYME, CT 06333

29.1 16
VARMA SANDEEP & VARMA
PATRICIA
30 PLUM HILL
EAST LYME, CT 06333

29.1 9
KRISHNASWAMI SRIRAM &
29 PLUM HILL
EAST LYME, CT 06333

29.0 45
DECOSTA A JAMES & BONNIE
L
351A BOSTON POST RD
EAST LYME, CT 06333

29.1 24
ZHOU TIANHONG TIM &
7 HICKORY CT
EAST LYME, CT 06333

30.3 13
MCCLURE MARY B
36 BLACK POINT RD
NIANTIC, CT 06357

29.1 19
KONG FANGMING & LIU FANG
22 PLUM HILL
EAST LYME, CT 06333

29.1 6
SCHUNEMEYER LEONARD
&
23 PLUM HILL
EAST LYME, CT 06333

29.1 27
SALEK JEFREY & ALLYSON
6 HICKORY CT
EAST LYME, CT 06333

30.3 10
ULERY PATRICIA J
318 BOSTON POST RD
EAST LYME, CT 06333

30.3 5
MOSTOWY CYNTHIA L &
LEWIS J
335 BOSTON POST RD
EAST LYME, CT 06333

30.3 11
HAALAND MAUREEN D
322 BOSTON POST RD
EAST LYME, CT 06333

29.1 17
TALIAFERRO HARLAN &
TANIKA
26 PLUM HILL
EAST LYME, CT 06333

29.1 25
BETTS NICHOLAS M T &
ALISON M
10 HICKORY CT
EAST LYME, CT 06333

29.1 18
LI JUN & JIANG NING
24 PLUM HILL
EAST LYME, CT 06333

29.1 26
DUAN SHENGQUAN &
8 HICKORY CT
EAST LYME, CT 06333

29.1 23
NEMATALLA ASAAD S &
NEVIEN M
5 HICKORY CT
EAST LYME, CT 06333

29.1 22
STASKOWSKI BRIAN J &
3 HICKORY CT
EAST LYME, CT 06333

30.3 15-1
CHOATE ALLEN W & BRENDA
A
334 BOSTON POST RD
EAST LYME, CT 06333

29.1 20
CHRISNEL JEAN &
18 PLUM HILL
EAST LYME, CT 06333

29.1 28
KENYON BONNIE J TR
4 HICKORY CT
EAST LYME, CT 06333

30.3 32
WILLETT TERESA L
37 LOVERS LN
EAST LYME, CT 06333

29.0 47
LINDNER ROBERT H
347 BOSTON POST RD
EAST LYME, CT 06333

30.3 31
DEROSA PETER W & CYNTHIA
J LEE
39 LOVERS LN
EAST LYME, CT 06333

29.0 46
BEAUDRY JEFFREY &
349 BOSTON POST RD
EAST LYME, CT 06333

29.0 43
MARTIN LEONIDE & JOAN
353 BOSTON POST RD
EAST LYME, CT 06333

30.3 30
STEFANSKI JAMES & LAURA
41 LOVERS LN
EAST LYME, CT 06333

30.3 21
BALLOTTE PAUL J &
ELIZABETH T
6 WILBUR LANE
EAST LYME, CT 06333

30.3 29
RYLEY LINDSEY LAUDANO &
GREGORY P
47 LOVERS LN
EAST LYME, CT 06333

29.1 5
KULAS JEFFERY C &
21 PLUM HILL
EAST LYME, CT 06333

29.1 21
GOLDSTEIN AMY L & ADAM D
1 HICKORY CT
EAST LYME, CT 06333

29.1 4
SAHASRABUDHE PARAG &
19 PLUM HILL
EAST LYME, CT 06333

29.1 3
MENON LEENA B
17 PLUM HILL
EAST LYME, CT 06333

30.3 15-4
MASON MELISSA M
338C BOSTON POST RD
EAST LYME, CT 06333

30.3 16
KAVANAUGH JOYCE C
340 BOSTON POST RD
EAST LYME, CT 06333

29.0 42
CIOCI HOWARD C & DIANE R
359 BOSTON POST RD
EAST LYME, CT 06333

29.0 16
CIOCI HOWARD
359 BOSTON POST RD
EAST LYME, CT 06333

30.3 19
CABRAL MARK E & KRISTEN
2 NAOMI LN
EAST LYME, CT 06333

29.0 40
MCILHENNEY DAVID E &
BELINDA M
367 BOSTON POST RD
EAST LYME, CT 06333

30.3 2
LEFEBVRE D'ANNE JEANETTE
PO BOX 646
EAST LYME, CT 06333

30.3 15-3
SCACCIAFERRO LAURA A
338 BOSTON POST RD
EAST LYME, CT 06333

30.3 1
TOOKER CRAIG & TOOKER
HEATHER
342 BOSTON POST RD
EAST LYME, CT 06333

30.3 15
SCACCIAFERRO LAURA
338 BOSTON POST RD
EAST LYME, CT 06333

29.1 2
COOK JACK A & MICHELLE R
15 PLUM HILL
EAST LYME, CT 06333

29.1 1
EMAMI TOORAN & PEYRAVI
JEFF
11 PLUM HILL
EAST LYME, CT 06333

30.3 17
TOOKER CRAIG C & HEATHER
342 BOSTON POST RD
EAST LYME, CT 06333

30.3 18
HELMS DONALD B & MOLLY
344 BOSTON POST RD
EAST LYME, CT 06333

29.0 41
LEGER CRAIG & LEGER
LIZABETH M
365 BOSTON POST RD
EAST LYME, CT 06333

30.3 20
BUTLER DONNA R &
4 WILBUR LN
EAST LYME, CT 06333

29.0 39
LYNCH SUSAN M
369 BOSTON POST RD
EAST LYME, CT 06333

29.0 38
Exempt
Exempt
Exempt, CT 0

30.3 23
MCNATT TERRY G &
MERRILYN H
5 WILBUR LN
EAST LYME, CT 06333

30.3 25
PARKER STEPHEN C &
ANNA-LYNN
6 NAOMI LN
EAST LYME, CT 06333

30.3 26
JACKSON TOMMIE L &
55 LOVERS LN
EAST LYME, CT 06333

29.0 55
PRICE RACHEL E
362 BOSTON POST RD
EAST LYME, CT 06333

25.1 14
PERCY MARIE M & CHARLES
M
57 LOVERS LN
EAST LYME, CT 06333

24.0 36
LORD MARLENE P
11 NAOMI LN
EAST LYME, CT 06333

29.0 50
CAREY DANIEL L &
PATRICIA M
3 NAOMI LN
EAST LYME, CT 06333

30.3 22
OPSAHL ALAN C & LISA M
7 WILBUR LN
EAST LYME, CT 06333

30.3 27
LANATI JUSTIN C & JULIE
C
53 LOVERS LN
EAST LYME, CT 06333

29.0 53
GADBOIS ROBERT & MARY
358 BOSTON POST RD
EAST LYME, CT 06333

29.0 54
LARRABBE CLIFFORD E SR
EST
928 MORRIS ST
CINCINATTI, OH 45206

29.0 48
WALSH ROBERT M &
H
8 NAOMI LN
EAST LYME, CT 06333

25.0 56
BABIN LAURA M
73 LOVERS LN
EAST LYME, CT 06333

24.0 34
COPERTINO ROBIN R TR
10 NAOMI LN
EAST LYME, CT 06333

30.3 28
KOVACH JOHN E & MARILYN
G
51 LOVERS LN
EAST LYME, CT 06333

29.0 51
STEVENS STEPHANIE EILEEN
ET AL
354 BOSTON POST RD
EAST LYME, CT 06333

29.0 52
RAMONES DANIEL ET AL
356 BOSTON POST RD
EAST LYME, CT 06333

30.3 24
PREISSLER DONALD W &
LOUISE R
3 WILBUR LN
EAST LYME, CT 06333

29.0 49
GIBBONS PAMELA S
7 NAOMI LN
EAST LYME, CT 06333

29.0 56
LARRABEE CLIFFORD E JR
TR
928 MORRIS ST
CINCINATTI, CT 45206

24.0 37
MAGUIRE ROBERT JOHN
9 NAOMI LN
EAST LYME, CT 06333

24.0 35
ARMSTRONG BENJAMIN D &
12 NAOMI LN
EAST LYME, CT 06333