

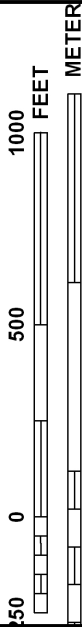

MAP SCALE 1" = 500'



# NATIONAL FLOOD INSURANCE PROGRAM

**FIRM**  
**FLOOD INSURANCE RATE MAP**  
**FAIRFIELD COUNTY,**  
**CONNECTICUT**  
**(ALL JURISDICTIONS)**

**PANEL 0143F**

**PANEL 143 OF 626**  
 (SEE MAP INDEX FOR FIRM PANEL LAYOUT)

**CONTAINS:**

COMMUNITY	NUMBER	PANEL	SUFFIX
BETHEL TOWN OF DANBURY, CITY OF	090001	0143	F
	090004	0143	F

**MAP NUMBER**  
09001C0143F

**EFFECTIVE DATE**  
JUNE 18, 2010

**Federal Emergency Management Agency**



Notice to User: The Map Number shown below should be used when placing map orders; the Community Number shown above should be used on insurance applications for the subject community.

This is an official copy of a portion of the above referenced flood map. It was extracted using F-MIT On-Line. This map does not reflect changes or amendments which may have been made subsequent to the date on the title block. For the latest product information about National Flood Insurance Program flood maps, check the FEMA Flood Map Store at [www.msc.fema.gov](http://www.msc.fema.gov)

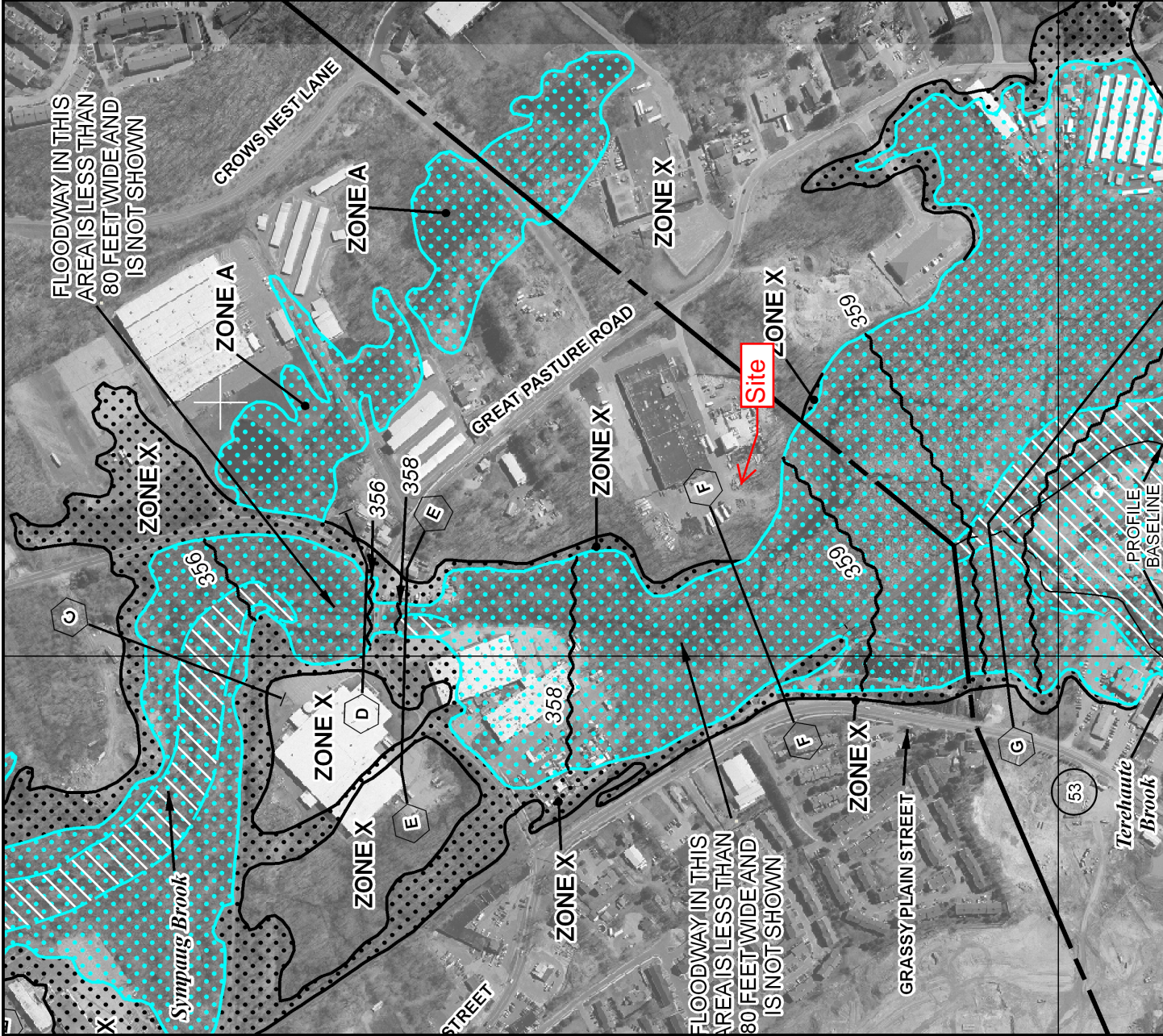

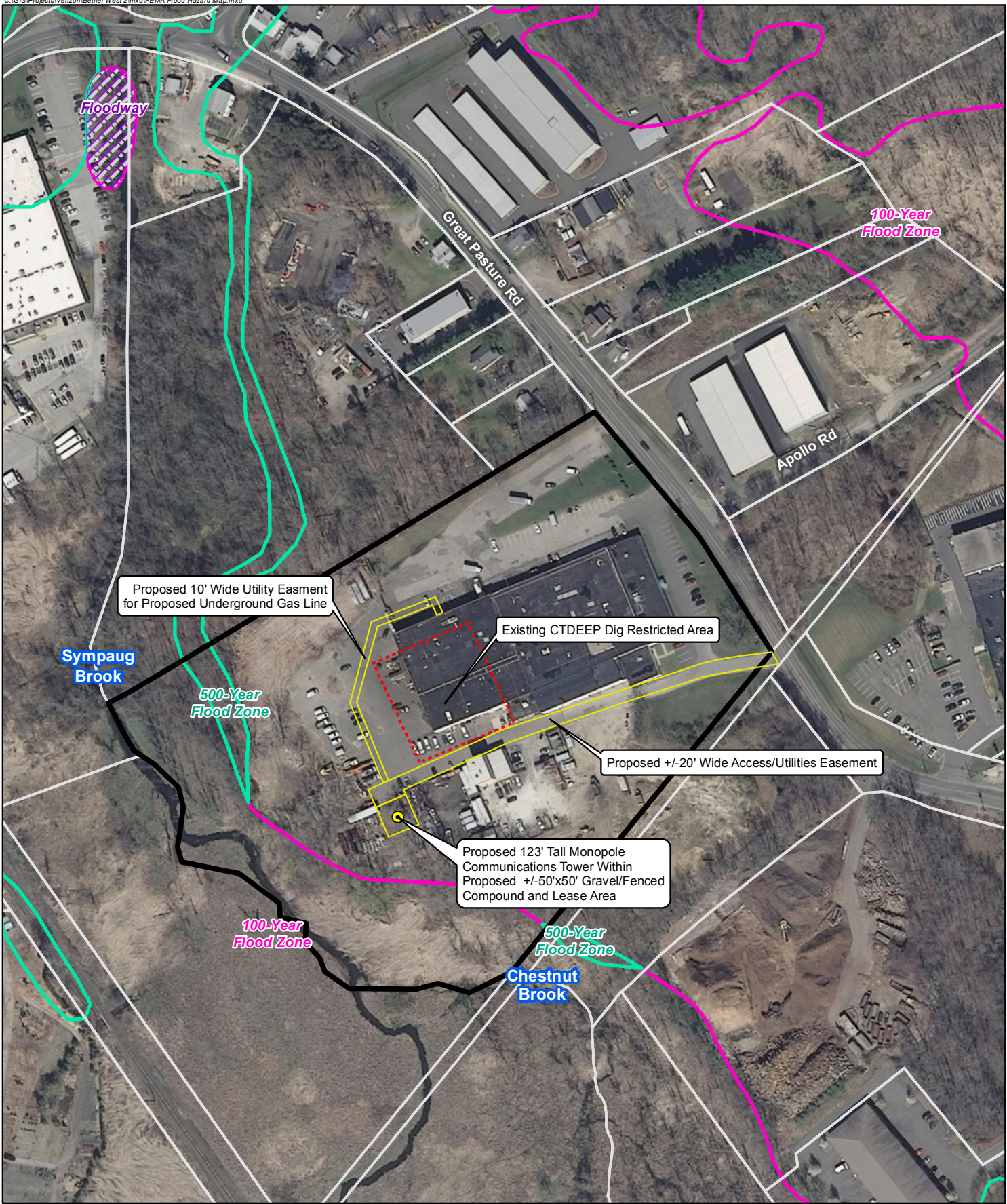

**Legend**

- Proposed 123' Monopole Tower
- Proposed Facility Layout
- Subject Property
- Approximate Parcel Boundary (CTDEEP GIS)
- FEMA Flood Zones**
- 100-Year Flood Zone
- 500-Year Flood Zone
- Floodway
- Existing CTDEEP Dig Restricted Area

**FEMA Flood Zones**

Proposed Wireless Telecommunications Facility  
 Bethel West 2 CT  
 15 Great Pasture Road  
 Danbury, Connecticut

**Map Notes:**  
 Base Map Source: 2012 Aerial Photograph (CTECO)  
 FEMA Flood Zone Source: The National Flood Hazard Layer (NFHL) data incorporates all Flood Insurance Rate Map (FIRM) databases published by the Federal Emergency Management Agency (FEMA), and any Letters Of Map Revision (LOMRs) that have been issued against those databases since their publication date.  
 Map Scale: 1 inch = 200 feet  
 Map Date: June 2015

