

## **Appendix E: Restoration Plan for Disturbed Areas and Roadways**

*This Page Left Intentionally Blank*



# GREENWICH SUBSTATION AND LINE PROJECT 115-KV DOUBLE CIRCUIT UNDERGROUND TRANSMISSION LINES GREENWICH, CONNECTICUT

TRANSMISSION LINE RESTORATION PLAN  
VOLUME 2 – PART 1



OCTOBER 2018

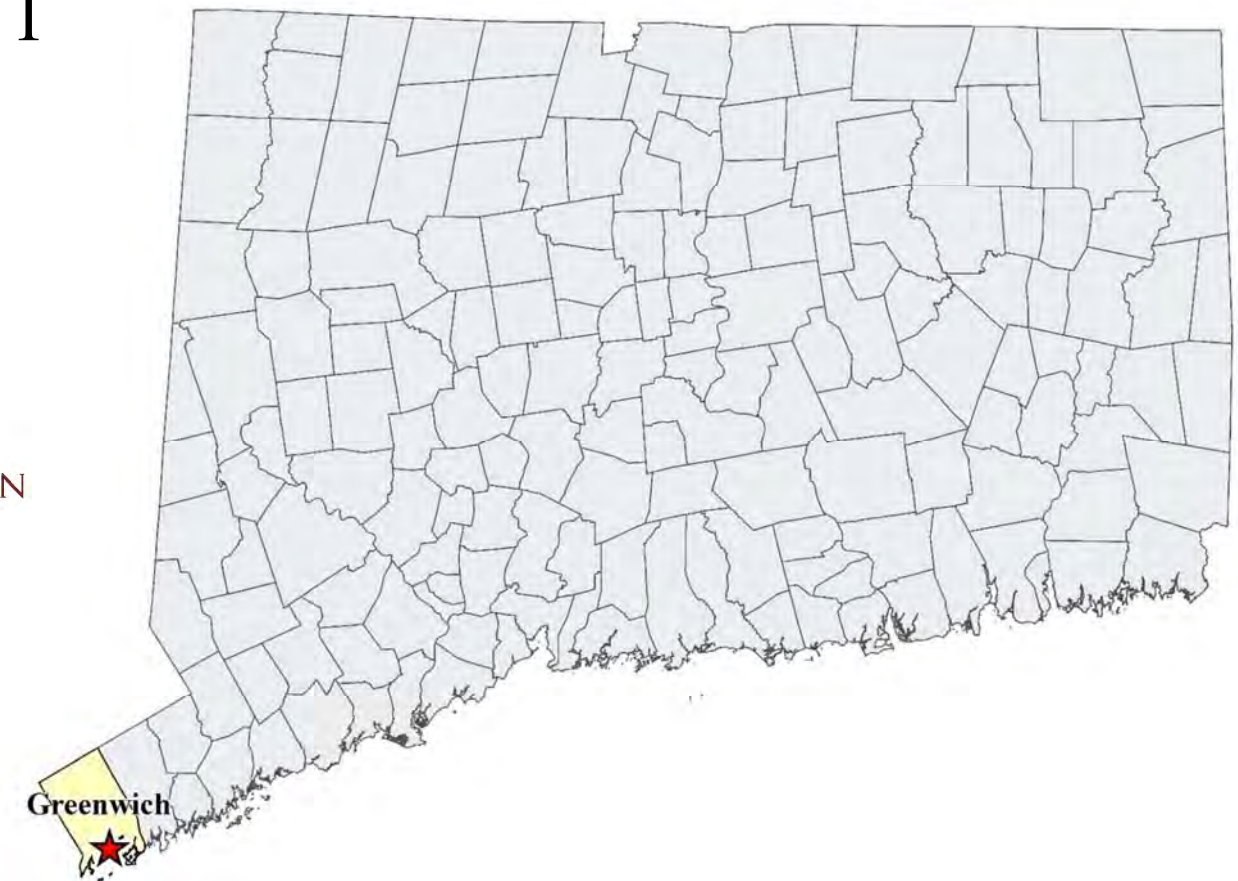

**THIS PAGE INTENTIONALLY LEFT BLANK**



MAPSHEETS

INDEX MAP

MAP TABLES AND  
MAP SHEETS 1-17

DESCRIPTION

USGS 1:24,000 SCALE

115-KV DOUBLE CIRCUIT UNDERGROUND TRANSMISSION LINES  
TRANSMISSION LINE RESTORATION PLAN  
VOLUME 2 – PART 1

**THIS PAGE INTENTIONALLY LEFT BLANK**

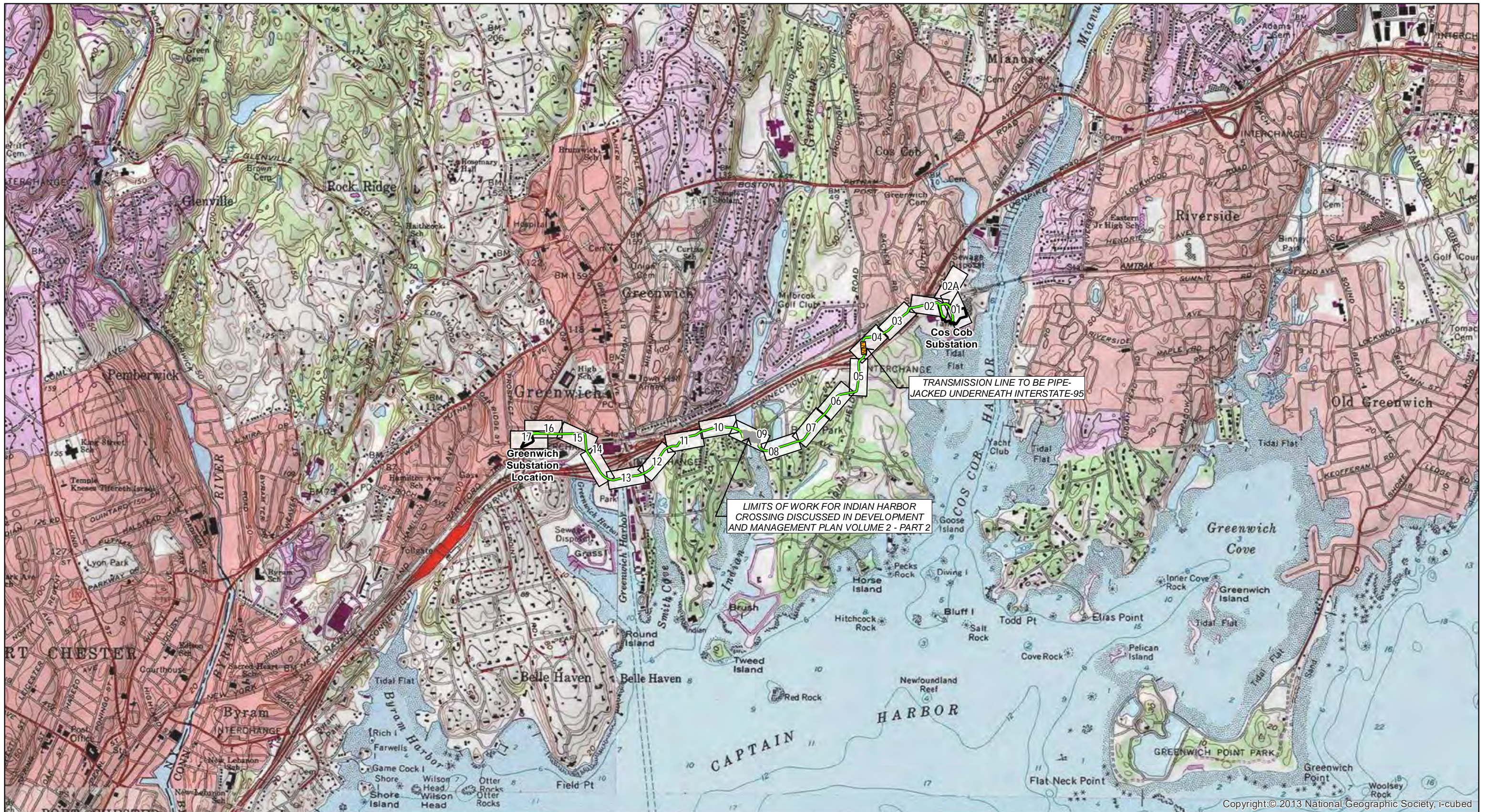

Copyright © 2013 National Geographic Society, I-cubed

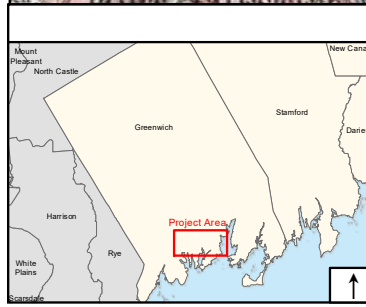

**Legend**

- Underground Transmission-Line Duct (4' wide)
- Trenchless Crossing Underneath Interstate-95
- Map Sheet

Base Map: ESRI USGS Topographic Map

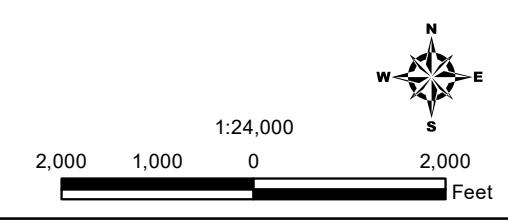

GREENWICH SUBSTATION AND LINE PROJECT  
115-KV DOUBLE CIRCUIT UNDERGROUND TRANSMISSION LINES  
GREENWICH, CONNECTICUT  
TRANSMISSION LINE DEVELOPMENT & MANAGEMENT PLAN  
VOLUME 2 - PART 1

INDEX MAP

**EVERSOURCE**  
ENERGY

  
ALL-POINTS  
TECHNOLOGY CORPORATION

October 2018

**MAP SHEET 01 of 17**  
**GREENWICH SUBSTATION AND LINE PROJECT**  
**115-KV DOUBLE CIRCUIT UNDERGROUND TRANSMISSION LINES**  
**GREENWICH, CONNECTICUT**

**Map Sheet Notes**

<b>LL #</b>	<b>Parcel Address</b>	<b>City</b>	<b>State</b>	<b>Owner Name</b>
100	12 SOUND SHORE DRIVE	GREENWICH	CT	CONNECTICUT LIGHT & POWER COMPANY (EVERSOURCE)
101	SOUND SHORE DRIVE	GREENWICH	CT	STATE OF CONNECICUT FINANCE DEPARTMENT
102	SOUND SHORE DRIVE	GREENWICH	CT	TOWN OF GREENWICH
103	SOUND SHORE DRIVE	GREENWICH	CT	STATE OF CONNECICUT FINANCE DEPARTMENT
104	STRICKLAND ROAD	GREENWICH	CT	METRO-NORTH RAILROAD
107	8 SOUND SHORE DRIVE	GREENWICH	CT	8 SOUND SHORE ASSOCIATES LLC C/O EUGENE A. HOFFAN MANAGEMENT INC
114	4 SOUND SHORE DRIVE	GREENWICH	CT	4 SOUND SHORE DRIVE CONDO (24 UNITS - SEE INDIVIDUAL UNIT LISTINGS BELOW)
114.01	4 SOUND SHORE DRIVE, UNIT 1	GREENWICH	CT	BRUCE L & ANN MARGARET WARWICK
114.02	4 SOUND SHORE DRIVE, UNIT 2	GREENWICH	CT	IGOR TULCHINSKY
114.03	4 SOUND SHORE DRIVE, UNIT 3	GREENWICH	CT	TDC JR FAMILY INVESTMENT LLC C/O CABOT-WELLINGTON LLC
114.04	4 SOUND SHORE DRIVE, UNIT 4	GREENWICH	CT	ALICE P MELLY & BENSLEY TRUSTEES
114.05	4 SOUND SHORE DRIVE, UNIT 5	GREENWICH	CT	VJHC DEVELOPMENT CORP C/O MOTT & PRINCE MANAGEMENT INC
114.06	4 SOUND SHORE DRIVE, UNIT 6	GREENWICH	CT	LILLIAN C ANDERSON REVOCABLE TRUST
114.07	4 SOUND SHORE DRIVE, UNIT 7	GREENWICH	CT	ROBERT F FULLER REVOCABLE TRUST
114.08	4 SOUND SHORE DRIVE, UNIT 8	GREENWICH	CT	GENSSLER ENTERPRISES LLLP
114.09	4 SOUND SHORE DRIVE, UNIT 9	GREENWICH	CT	ROBERT H, JR & ROSLIE CLARK
114.10	4 SOUND SHORE DRIVE, UNIT 10	GREENWICH	CT	DAVID J & DONALD T MACNAUGHTON
114.11	4 SOUND SHORE DRIVE, UNIT 11	GREENWICH	CT	HENRY VOLQUARDEN
114.12	4 SOUND SHORE DRIVE, UNIT 12	GREENWICH	CT	KELESHIAN INVESTMENTS LLC
114.13	4 SOUND SHORE DRIVE, UNIT 13	GREENWICH	CT	HOLLIANN LLC
114.14	4 SOUND SHORE DRIVE, UNIT 14	GREENWICH	CT	MAUREEN R SMITH & RYAN J JAMES TRUST C/O RYAN J JAMES
114.15	4 SOUND SHORE DRIVE, UNIT 15	GREENWICH	CT	JAMES A LASH & DEBORAH JONES
114.16	4 SOUND SHORE DRIVE, UNIT 16	GREENWICH	CT	LUCY F GREENE TRUST C/O LUCY F GREEN
114.17	4 SOUND SHORE DRIVE, UNIT 17	GREENWICH	CT	LYNDA M BRIGGS TRUST
114.18	4 SOUND SHORE DRIVE, UNIT 18	GREENWICH	CT	JONATHAN P & LAURIE P NELSON, THE WATERFORD
114.19	4 SOUND SHORE DRIVE, UNIT 20	GREENWICH	CT	DONALD C WAITE III LIVING TRUST
114.20	4 SOUND SHORE DRIVE, UNIT 19	GREENWICH	CT	FRED G & REGINE LANGHAMMER
114.21	4 SOUND SHORE DRIVE, UNIT 21	GREENWICH	CT	BOBTERRI REALTY LLC
114.22	4 SOUND SHORE DRIVE, UNIT 22	GREENWICH	CT	HEIDENREIGH REAL ESTATE INVESTMENTS LLC
114.23	4 SOUND SHORE DRIVE, UNIT 23	GREENWICH	CT	PER & ASTRID HEIDENREIGH
114.24	4 SOUND SHORE DRIVE, UNIT 24	GREENWICH	CT	JOSEPH J SHROPSHIRE TRUST



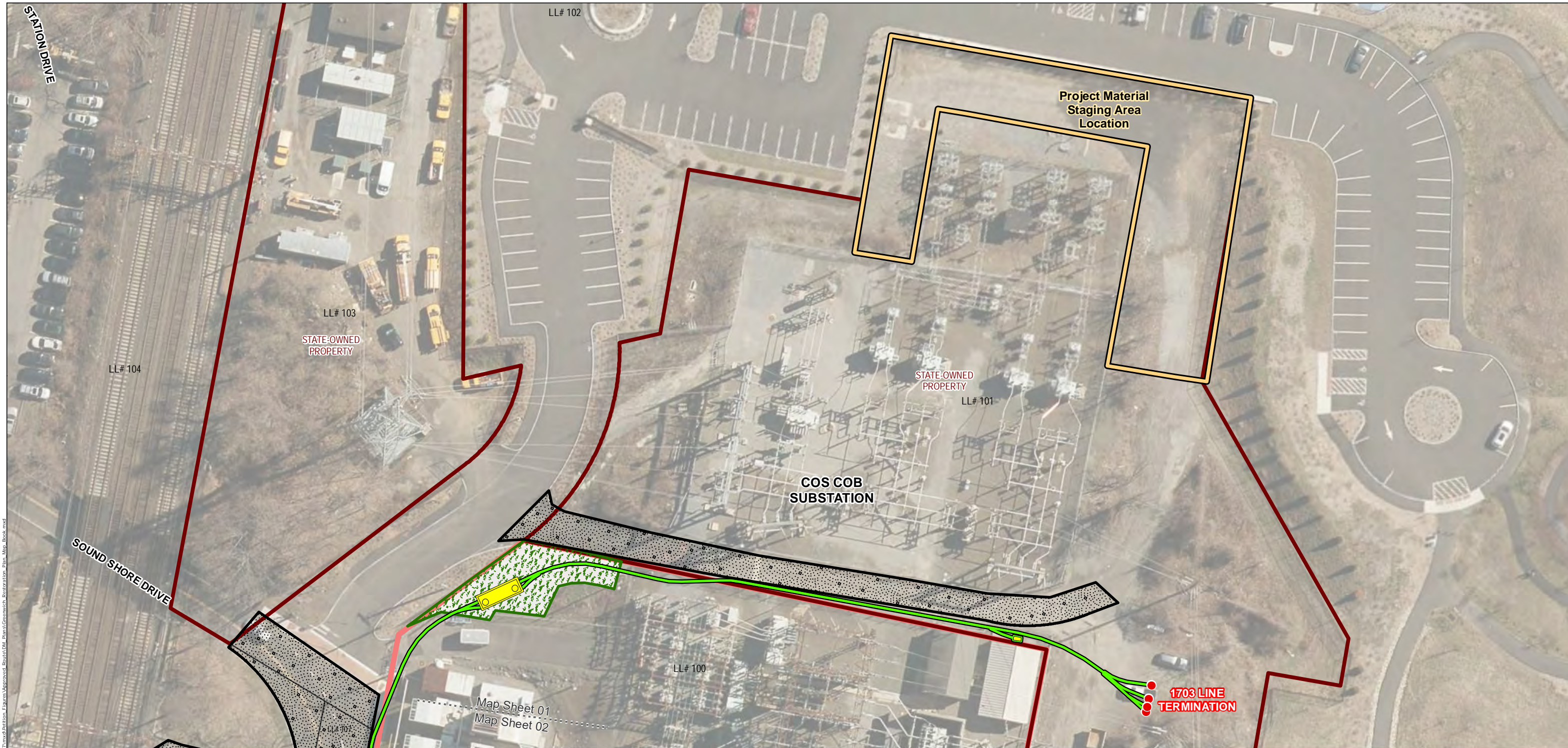

GENERAL NOTES:  
 1. PLEASE REFER TO THE TRAFFIC MANAGEMENT PLAN IN APPENDIX C.  
 2. THE LIMITS OF DISTURBANCE AS SHOWN DEFINE AREAS WHERE VEGETATION REMOVAL AND GRUBBING, GRADING, AND EXCAVATION MAY OCCUR.  
 3. ALL WORK WILL BE CONDUCTED IN ACCORDANCE WITH THE RELEVANT PORTIONS OF EVERSOURCE'S BMP MANUAL: CONNECTICUT CONSTRUCTION AND MAINTENANCE ENVIRONMENTAL REQUIREMENTS (BMP MANUAL), UNLESS MORE STRINGENT PROJECT-SPECIFIC MEASURES APPLY.  
 4. ALL WORK WILL BE CONDUCTED IN ACCORDANCE WITH THE REQUIREMENTS OF REGULATORY APPROVALS FROM THE CONNECTICUT SITING COUNCIL, U.S. ARMY CORPS OF ENGINEERS, THE CONNECTICUT DEPARTMENT OF ENERGY AND ENVIRONMENTAL PROTECTION, AND THE CONNECTICUT DEPARTMENT OF TRANSPORTATION, AND WITH ALL PROJECT PROTOCOLS.  
 5. EROSION AND SEDIMENTATION CONTROL MEASURES WILL BE INSTALLED AND MAINTAINED (IN REFERENCE TO E&S CONTROLS) DURING CONSTRUCTION, AS REQUIRED, TO COMPLY WITH THE 2002 CONNECTICUT GUIDELINES FOR SOIL EROSION AND SEDIMENT CONTROL, AND EVERSOURCE'S BMP MANUAL, AND APPLICABLE REGULATORY APPROVALS.  
 6. ALL SIDEWALK AND CURBING SECTIONS THAT INTERSECT WITH THE PROPOSED TRANSMISSION LINE SHALL BE REPLACED IN KIND.

These Maps are not intended for construction. Construction notes and details are included in Appendix B: 115-kV Double Circuit Underground Transmission Line Drawings.

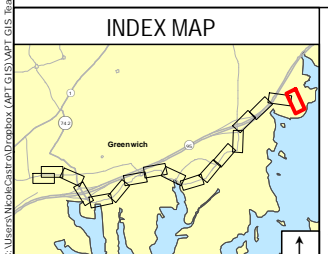

Legend		Limits of Work for Indian Harbor Crossing Discussed in Development and Management Plan Volume 2 - Part 2		Permeable Paver Parking Lot		Compensatory Parking	
●	Substation Termination	▭	Area to be Reseeded and Restored	▭	Project Material Staging Area	▭	Parking Impact
○	Splice Vault	▭	Area to be Repaved	▭	Approximate Parcel Boundary	▭	Map Sheet Matchline
●	Hand Hole	●	Existing Tree to be replaced	▭	State-Owned Property	▭	
▬	Underground Transmission-Line Duct (Approx. 4' wide)	▬	Belgian Block Curbing	▭	Eversource Owned Property	▬	
▬	Underground Transmission-Line Duct Underneath Overpass						
▬	Trenchless Crossing Underneath I-95						

NO.	DATE	REVISIONS	BY	CHK	APP	APP

**EVSOURCE ENERGY**

GREENWICH SUBSTATION AND LINE PROJECT  
 115-KV DOUBLE CIRCUIT UNDERGROUND TRANSMISSION LINES  
 GREENWICH, CONNECTICUT  
 TRANSMISSION LINE RESTORATION PLAN  
 VOLUME 2, PART 1

Map Sheet 01 of 17

October 2018

**ALL-POINTS TECHNOLOGY CORPORATION**

C:\Users\mccas\OneDrive\Documents\GIS\Map\_GIS\Team\_Fabric\Projects\Greenwich\SS\_Rest\_2017\mxd\Production\_Figures\Approved\_Border.DWG\_Plan\Greenwich\_Restoration\_Plan\_Map\_Book.mxd

**MAP SHEET 02 of 17**  
**GREENWICH SUBSTATION AND LINE PROJECT**  
**115-KV DOUBLE CIRCUIT UNDERGROUND TRANSMISSION LINES**  
**GREENWICH, CONNECTICUT**

**Map Sheet Notes**

<b>LL #</b>	<b>Parcel Address</b>	<b>City</b>	<b>State</b>	<b>Owner Name</b>
100	12 SOUND SHORE DRIVE	GREENWICH	CT	CONNECTICUT LIGHT & POWER COMPANY (EVERSOURCE)
102	SOUND SHORE DRIVE	GREENWICH	CT	TOWN OF GREENWICH
103	SOUND SHORE DRIVE	GREENWICH	CT	STATE OF CONNECICUT FINANCE DEPARTMENT
104	STRICKLAND ROAD	GREENWICH	CT	METRO-NORTH RAILROAD
107	8 SOUND SHORE DRIVE	GREENWICH	CT	8 SOUND SHORE ASSOCIATES LLC C/O EUGENE A. HOFFAN MANAGEMENT INC
109	99 LOUGHLIN AVENUE	GREENWICH	CT	MIROSLAV & BARBARA WIECZOREK
110	97 LOUGHLIN AVENUE	GREENWICH	CT	TOMOFUMI & YUMI NAKANISHI
113	35 SACHEM ROAD	GREENWICH	CT	JAMES & LISA MCDONALD
114	4 SOUND SHORE DRIVE	GREENWICH	CT	4 SOUND SHORE DRIVE CONDO (24 UNITS - - SEE INDIVIDUAL UNIT LISTINGS BELOW)
114.01	4 SOUND SHORE DRIVE, UNIT 1	GREENWICH	CT	BRUCE L & ANN MARGARET WARWICK
114.02	4 SOUND SHORE DRIVE, UNIT 2	GREENWICH	CT	IGOR TULCHINSKY
114.03	4 SOUND SHORE DRIVE, UNIT 3	GREENWICH	CT	TDC JR FAMILY INVESTMENT LLC C/O CABOT-WELLINGTON LLC
114.04	4 SOUND SHORE DRIVE, UNIT 4	GREENWICH	CT	ALICE P MELLY & BENSLEY TRUSTEES
114.05	4 SOUND SHORE DRIVE, UNIT 5	GREENWICH	CT	VJHC DEVELOPMENT CORP C/O MOTT & PRINCE MANAGEMENT INC
114.06	4 SOUND SHORE DRIVE, UNIT 6	GREENWICH	CT	LILLIAN C ANDERSON REVOCABLE TRUST
114.07	4 SOUND SHORE DRIVE, UNIT 7	GREENWICH	CT	ROBERT F FULLER REVOCABLE TRUST
114.08	4 SOUND SHORE DRIVE, UNIT 8	GREENWICH	CT	GENSSLER ENTERPRISES LLLP
114.09	4 SOUND SHORE DRIVE, UNIT 9	GREENWICH	CT	ROBERT H, JR & ROSLIE CLARK
114.10	4 SOUND SHORE DRIVE, UNIT 10	GREENWICH	CT	DAVID J & DONALD T MACNAUGHTON
114.11	4 SOUND SHORE DRIVE, UNIT 11	GREENWICH	CT	HENRY VOLQUARDEN
114.12	4 SOUND SHORE DRIVE, UNIT 12	GREENWICH	CT	KELESHIAN INVESTMENTS LLC
114.13	4 SOUND SHORE DRIVE, UNIT 13	GREENWICH	CT	HOLLIANN LLC
114.14	4 SOUND SHORE DRIVE, UNIT 14	GREENWICH	CT	MAUREEN R SMITH & RYAN J JAMES TRUST C/O RYAN J JAMES
114.15	4 SOUND SHORE DRIVE, UNIT 15	GREENWICH	CT	JAMES A LASH & DEBORAH JONES
114.16	4 SOUND SHORE DRIVE, UNIT 16	GREENWICH	CT	LUCY F GREENE TRUST C/O LUCY F GREEN
114.17	4 SOUND SHORE DRIVE, UNIT 17	GREENWICH	CT	LYNDA M BRIGGS TRUST
114.18	4 SOUND SHORE DRIVE, UNIT 18	GREENWICH	CT	JONATHAN P & LAURIE P NELSON, THE WATERFORD
114.19	4 SOUND SHORE DRIVE, UNIT 20	GREENWICH	CT	DONALD C WAITE III LIVING TRUST
114.20	4 SOUND SHORE DRIVE, UNIT 19	GREENWICH	CT	FRED G & REGINE LANGHAMMER
114.21	4 SOUND SHORE DRIVE, UNIT 21	GREENWICH	CT	BOBTERRI REALTY LLC
114.22	4 SOUND SHORE DRIVE, UNIT 22	GREENWICH	CT	HEIDENREIGH REAL ESTATE INVESTMENTS LLC
114.23	4 SOUND SHORE DRIVE, UNIT 23	GREENWICH	CT	PER & ASTRID HEIDENREIGH
114.24	4 SOUND SHORE DRIVE, UNIT 24	GREENWICH	CT	JOSEPH J SHROPSHIRE TRUST
115	INDIAN FIELD ROAD	GREENWICH	CT	TOWN OF GREENWICH C/O FINANCE DEPT

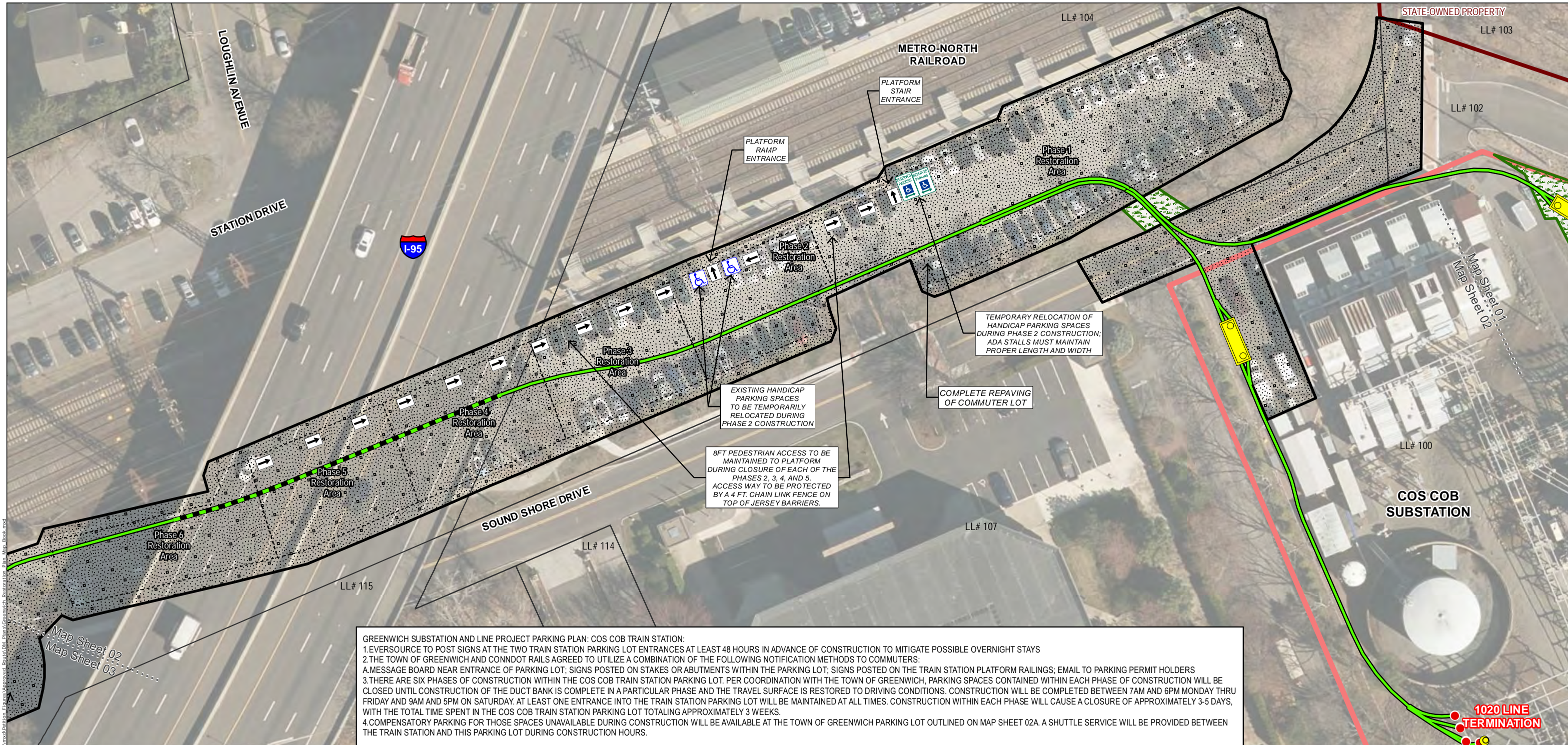

**GREENWICH SUBSTATION AND LINE PROJECT PARKING PLAN: COS COB TRAIN STATION:**

- EVERSOURCE TO POST SIGNS AT THE TWO TRAIN STATION PARKING LOT ENTRANCES AT LEAST 48 HOURS IN ADVANCE OF CONSTRUCTION TO MITIGATE POSSIBLE OVERNIGHT STAYS
- THE TOWN OF GREENWICH AND CONNDOT RAILS AGREED TO UTILIZE A COMBINATION OF THE FOLLOWING NOTIFICATION METHODS TO COMMUTERS:  
 A. MESSAGE BOARD NEAR ENTRANCE OF PARKING LOT; SIGNS POSTED ON STAKES OR ABUTMENTS WITHIN THE PARKING LOT; SIGNS POSTED ON THE TRAIN STATION PLATFORM RAILINGS; EMAIL TO PARKING PERMIT HOLDERS
- THERE ARE SIX PHASES OF CONSTRUCTION WITHIN THE COS COB TRAIN STATION PARKING LOT. PER COORDINATION WITH THE TOWN OF GREENWICH, PARKING SPACES CONTAINED WITHIN EACH PHASE OF CONSTRUCTION WILL BE CLOSED UNTIL CONSTRUCTION OF THE DUCT BANK IS COMPLETE IN A PARTICULAR PHASE AND THE TRAVEL SURFACE IS RESTORED TO DRIVING CONDITIONS. CONSTRUCTION WILL BE COMPLETED BETWEEN 7AM AND 6PM MONDAY THRU FRIDAY AND 9AM AND 5PM ON SATURDAY. AT LEAST ONE ENTRANCE INTO THE TRAIN STATION PARKING LOT WILL BE MAINTAINED AT ALL TIMES. CONSTRUCTION WITHIN EACH PHASE WILL CAUSE A CLOSURE OF APPROXIMATELY 3-5 DAYS, WITH THE TOTAL TIME SPENT IN THE COS COB TRAIN STATION PARKING LOT TOTALING APPROXIMATELY 3 WEEKS.
- COMPENSATORY PARKING FOR THOSE SPACES UNAVAILABLE DURING CONSTRUCTION WILL BE AVAILABLE AT THE TOWN OF GREENWICH PARKING LOT OUTLINED ON MAP SHEET 02A. A SHUTTLE SERVICE WILL BE PROVIDED BETWEEN THE TRAIN STATION AND THIS PARKING LOT DURING CONSTRUCTION HOURS.

**GENERAL NOTES:**

- PLEASE REFER TO THE TRAFFIC MANAGEMENT PLAN IN APPENDIX C.
- THE LIMITS OF DISTURBANCE AS SHOWN DEFINE AREAS WHERE VEGETATION REMOVAL AND GRUBBING, GRADING, AND EXCAVATION MAY OCCUR.
- ALL WORK WILL BE CONDUCTED IN ACCORDANCE WITH THE RELEVANT PORTIONS OF EVERSOURCE'S BMP MANUAL: CONNECTICUT CONSTRUCTION AND MAINTENANCE ENVIRONMENTAL REQUIREMENTS (BMP MANUAL), UNLESS MORE STRINGENT PROJECT-SPECIFIC MEASURES APPLY.
- ALL WORK WILL BE CONDUCTED IN ACCORDANCE WITH THE REQUIREMENTS OF REGULATORY APPROVALS FROM THE CONNECTICUT SITING COUNCIL, U.S. ARMY CORPS OF ENGINEERS, THE CONNECTICUT DEPARTMENT OF ENERGY AND ENVIRONMENTAL PROTECTION, AND THE CONNECTICUT DEPARTMENT OF TRANSPORTATION, AND WITH ALL PROJECT PROTOCOLS.
- EROSION AND SEDIMENTATION CONTROL MEASURES WILL BE INSTALLED AND MAINTAINED (IN REFERENCE TO E&S CONTROLS) DURING CONSTRUCTION, AS REQUIRED, TO COMPLY WITH THE 2002 CONNECTICUT GUIDELINES FOR SOIL EROSION AND SEDIMENT CONTROL, AND EVERSOURCE'S BMP MANUAL, AND APPLICABLE REGULATORY APPROVALS.
- ALL SIDEWALK AND CURBING SECTIONS THAT INTERSECT WITH THE PROPOSED TRANSMISSION LINE SHALL BE REPLACED IN KIND.

These Maps are not intended for construction. Construction notes and details are included in Appendix B: 115-kV Double Circuit Underground Transmission Line Drawings.

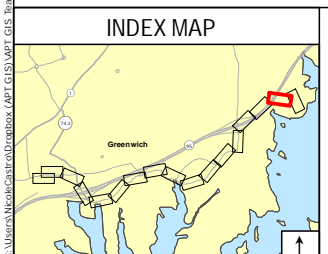

Legend	
	Substation Termination
	Splice Vault
	Hand Hole
	Underground Transmission-Line Duct (Approx. 4' wide)
	Underground Transmission-Line Duct Underneath Overpass
	Trenchless Crossing Underside 1-95
	Limits of Work for Indian Harbor Crossing Discussed in Development and Management Plan Volume 2 - Part 2
	Area to be Reseeded and Restored
	Area to be Repaved
	Existing Tree to be replaced
	Belgian Block Curbing
	Permeable Paver Parking Lot
	Project Material Staging Area
	Approximate Parcel Boundary
	State-Owned Property
	Eversource Owned Property

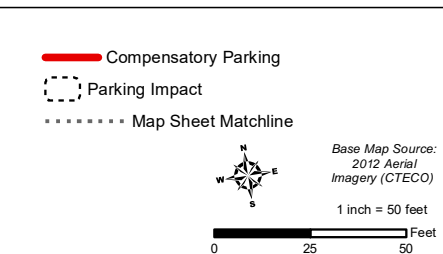

<b>EVERSOURCE ENERGY</b>					
GREENWICH SUBSTATION AND LINE PROJECT 115-KV DOUBLE CIRCUIT UNDERGROUND TRANSMISSION LINES GREENWICH, CONNECTICUT TRANSMISSION LINE RESTORATION PLAN VOLUME 2, PART 1					
Map Sheet 02 of 17					
October 2018					
NO.	DATE	REVISIONS	BY	CHK	APP

**MAP SHEET 02A of 17  
 GREENWICH SUBSTATION AND LINE PROJECT  
 115-KV DOUBLE CIRCUIT UNDERGROUND TRANSMISSION LINES  
 GREENWICH, CONNECTICUT**

<u>LL #</u>	<u>Parcel Address</u>	<u>City</u>	<u>State</u>	<u>Owner Name</u>
100	12 SOUND SHORE DRIVE	GREENWICH	CT	CONNECTICUT LIGHT & POWER COMPANY (EVERSOURCE)
102	SOUND SHORE DRIVE	GREENWICH	CT	TOWN OF GREENWICH
103	SOUND SHORE DRIVE	GREENWICH	CT	STATE OF CONNECICUT FINANCE DEPARTMENT
104	STRICKLAND ROAD	GREENWICH	CT	METRO-NORTH RAILROAD
107	8 SOUND SHORE DRIVE	GREENWICH	CT	8 SOUND SHORE ASSOCIATES LLC C/O EUGENE A. HOFFAN MANAGEMENT INC

**Map Sheet Notes**



TOWN OF GREENWICH PARKING LOT TO BE USED AS COMPENSATORY PARKING LOT FOR THOSE SPACES UNAVAILABLE DURING CONSTRUCTION. A SHUTTLE SERVICE WILL BE PROVIDED BETWEEN THE TRAIN STATION AND THIS PARKING LOT DURING CONSTRUCTION. VALET PARKING SERVICE WILL BE PROVIDED AT THE STATION DRIVE PARKING LOT SO THAT VEHICLES MAY BE DOUBLE PARKED WITHIN THE PARKING LOT.

**GENERAL NOTES:**  
 1. PLEASE REFER TO THE TRAFFIC MANAGEMENT PLAN IN APPENDIX C.  
 2. THE LIMITS OF DISTURBANCE AS SHOWN DEFINE AREAS WHERE VEGETATION REMOVAL AND GRUBBING, GRADING, AND EXCAVATION MAY OCCUR.  
 3. ALL WORK WILL BE CONDUCTED IN ACCORDANCE WITH THE RELEVANT PORTIONS OF EVERSOURCE'S BMP MANUAL: CONNECTICUT CONSTRUCTION AND MAINTENANCE ENVIRONMENTAL REQUIREMENTS (BMP MANUAL), UNLESS MORE STRINGENT PROJECT-SPECIFIC MEASURES APPLY.  
 4. ALL WORK WILL BE CONDUCTED IN ACCORDANCE WITH THE REQUIREMENTS OF REGULATORY APPROVALS FROM THE CONNECTICUT SITING COUNCIL, U.S. ARMY CORPS OF ENGINEERS, THE CONNECTICUT DEPARTMENT OF ENERGY AND ENVIRONMENTAL PROTECTION, AND THE CONNECTICUT DEPARTMENT OF TRANSPORTATION, AND WITH ALL PROJECT PROTOCOLS.  
 5. EROSION AND SEDIMENTATION CONTROL MEASURES WILL BE INSTALLED AND MAINTAINED (IN REFERENCE TO E&S CONTROLS) DURING CONSTRUCTION, AS REQUIRED, TO COMPLY WITH THE 2002 CONNECTICUT GUIDELINES FOR SOIL EROSION AND SEDIMENT CONTROL, AND EVERSOURCE'S BMP MANUAL, AND APPLICABLE REGULATORY APPROVALS.  
 6. ALL SIDEWALK AND CURBING SECTIONS THAT INTERSECT WITH THE PROPOSED TRANSMISSION LINE SHALL BE REPLACED IN KIND.

These Maps are not intended for construction. Construction notes and details are included in Appendix B: 115-kV Double Circuit Underground Transmission Line Drawings.

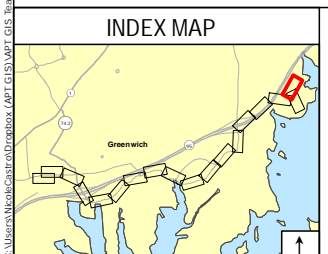

**Legend**

- Substation Termination
- Splice Vault
- Hand Hole
- ▬ Underground Transmission-Line Duct (Approx. 4' wide)
- ▬ Underground Transmission-Line Duct Underneath Overpass
- ▬ Trenchless Crossing Underneath I-95
- ▭ Limits of Work for Indian Harbor Crossing Discussed in Development and Management Plan Volume 2 - Part 2
- ▭ Area to be Reseeded and Restored
- ▭ Area to be Repaved
- Existing Tree to be replaced
- ▬ Belgian Block Curbing
- ▭ Permeable Paver Parking Lot
- ▭ Project Material Staging Area
- ▭ Approximate Parcel Boundary
- ▭ State-Owned Property
- ▭ Eversource Owned Property

- ▬ Compensatory Parking
- ▭ Parking Impact
- ▬ Map Sheet Matchline

Base Map Source:  
2012 Aerial Imagery (CTECO)

1 inch = 50 feet

NO.	DATE	REVISIONS	BY	CHK	APP	APP

**EVSOURCE ENERGY**

GREENWICH SUBSTATION AND LINE PROJECT  
 115-KV DOUBLE CIRCUIT UNDERGROUND TRANSMISSION LINES  
 GREENWICH, CONNECTICUT  
 TRANSMISSION LINE RESTORATION PLAN  
 VOLUME 2, PART 1

Map Sheet 02A of 17

October 2018

**ALL-POINTS TECHNOLOGY CORPORATION**

**MAP SHEET 03 of 17**  
**GREENWICH SUBSTATION AND LINE PROJECT**  
**115-KV DOUBLE CIRCUIT UNDERGROUND TRANSMISSION LINES**  
**GREENWICH, CONNECTICUT**

<u>LL #</u>	<u>Parcel Address</u>	<u>City</u>	<u>State</u>	<u>Owner Name</u>
115	INDIAN FIELD ROAD	GREENWICH	CT	TOWN OF GREENWICH C/O FINANCE DEPT
116	1 SOUND SHORE DRIVE	GREENWICH	CT	SOUND SHORE PARTNERS LLC. MANAGEMENT OFFICE

**Map Sheet Notes**

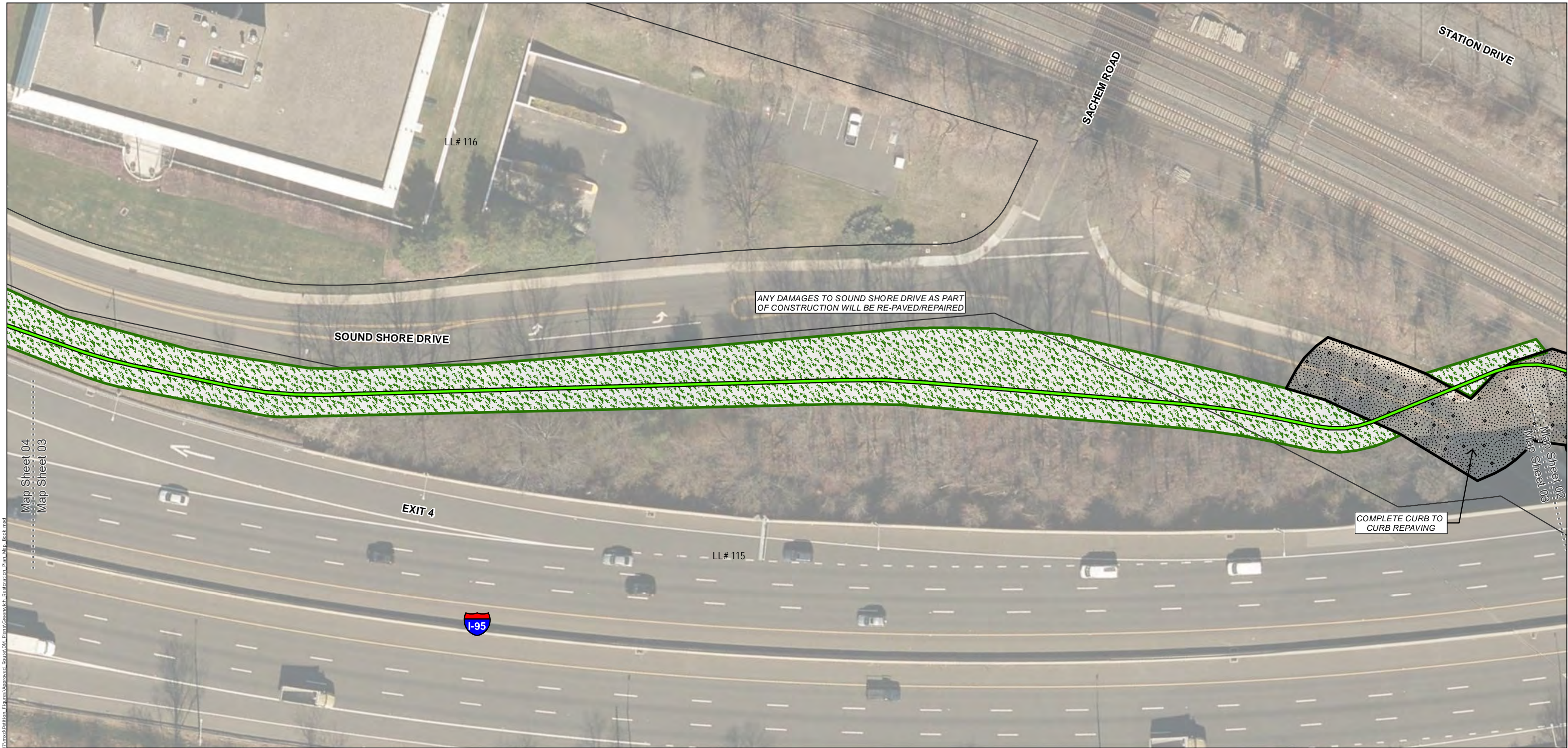

- GENERAL NOTES:**
- PLEASE REFER TO THE TRAFFIC MANAGEMENT PLAN IN APPENDIX C.
  - THE LIMITS OF DISTURBANCE AS SHOWN DEFINE AREAS WHERE VEGETATION REMOVAL AND GRUBBING, GRADING, AND EXCAVATION MAY OCCUR.
  - ALL WORK WILL BE CONDUCTED IN ACCORDANCE WITH THE RELEVANT PORTIONS OF EVERSOURCE'S BMP MANUAL: CONNECTICUT CONSTRUCTION AND MAINTENANCE ENVIRONMENTAL REQUIREMENTS (BMP MANUAL), UNLESS MORE STRINGENT PROJECT-SPECIFIC MEASURES APPLY.
  - ALL WORK WILL BE CONDUCTED IN ACCORDANCE WITH THE REQUIREMENTS OF REGULATORY APPROVALS FROM THE CONNECTICUT SITING COUNCIL, U.S. ARMY CORPS OF ENGINEERS, THE CONNECTICUT DEPARTMENT OF ENERGY AND ENVIRONMENTAL PROTECTION, AND THE CONNECTICUT DEPARTMENT OF TRANSPORTATION, AND WITH ALL PROJECT PROTOCOLS.
  - EROSION AND SEDIMENTATION CONTROL MEASURES WILL BE INSTALLED AND MAINTAINED (IN REFERENCE TO E&S CONTROLS) DURING CONSTRUCTION, AS REQUIRED, TO COMPLY WITH THE 2002 CONNECTICUT GUIDELINES FOR SOIL EROSION AND SEDIMENT CONTROL, AND EVERSOURCE'S BMP MANUAL, AND APPLICABLE REGULATORY APPROVALS.
  - ALL SIDEWALK AND CURBING SECTIONS THAT INTERSECT WITH THE PROPOSED TRANSMISSION LINE SHALL BE REPLACED IN KIND.

These Maps are not intended for construction. Construction notes and details are included in Appendix B: 115-kV Double Circuit Underground Transmission Line Drawings.

<p><b>INDEX MAP</b></p>	<p><b>Legend</b></p> <ul style="list-style-type: none"> <li><span style="color: red;">●</span> Substation Termination</li> <li><span style="border: 1px solid yellow; border-radius: 50%; padding: 2px;">○</span> Splice Vault</li> <li><span style="color: yellow;">●</span> Hand Hole</li> <li><span style="border-bottom: 2px solid green; width: 20px; display: inline-block;"></span> Underground Transmission-Line Duct (Approx. 4' wide)</li> <li><span style="border-bottom: 2px dashed green; width: 20px; display: inline-block;"></span> Underground Transmission-Line Duct Underneath Overpass</li> <li><span style="border-bottom: 2px solid black; width: 20px; display: inline-block;"></span> Trenchless Crossing Underneath I-95</li> <li><span style="background-color: #cccccc; width: 10px; height: 10px; display: inline-block;"></span> Limits of Work for Indian Harbor Crossing Discussed in Development and Management Plan Volume 2 - Part 2</li> <li><span style="background-color: #90ee90; width: 10px; height: 10px; display: inline-block;"></span> Area to be Reseeded and Restored</li> <li><span style="border: 1px solid black; padding: 2px;">□</span> Area to be Repaved</li> <li><span style="color: green;">●</span> Existing Tree to be replaced</li> <li><span style="border-bottom: 2px solid black; width: 20px; display: inline-block;"></span> Belgian Block Curbing</li> <li><span style="border: 1px solid black; padding: 2px;">□</span> Permeable Paver Parking Lot</li> <li><span style="border: 2px solid black; padding: 2px;">□</span> Project Material Staging Area</li> <li><span style="border: 1px solid black; padding: 2px;">□</span> Approximate Parcel Boundary</li> <li><span style="border: 1px solid red; padding: 2px;">□</span> State-Owned Property</li> <li><span style="border: 1px solid red; padding: 2px;">□</span> Eversource Owned Property</li> <li><span style="border-bottom: 2px solid red; width: 20px; display: inline-block;"></span> Compensatory Parking</li> <li><span style="border: 1px dashed black; border-radius: 50%; padding: 2px;">○</span> Parking Impact</li> <li><span style="border-bottom: 1px dotted black; width: 20px; display: inline-block;"></span> Map Sheet Matchline</li> </ul>	<p>Base Map Source: 2012 Aerial Imagery (CTECO)</p> <p>1 inch = 50 feet</p>		<table border="1" style="width: 100%; border-collapse: collapse;"> <thead> <tr> <th>NO.</th> <th>DATE</th> <th>REVISIONS</th> <th>BY</th> <th>CHK</th> <th>APP</th> <th>APP</th> </tr> </thead> <tbody> <tr> <td> </td> <td> </td> <td> </td> <td> </td> <td> </td> <td> </td> <td> </td> </tr> </tbody> </table>	NO.	DATE	REVISIONS	BY	CHK	APP	APP								<p style="text-align: center;"><b>EVERSOURCE ENERGY</b></p> <p style="text-align: center;">GREENWICH SUBSTATION AND LINE PROJECT 115-KV DOUBLE CIRCUIT UNDERGROUND TRANSMISSION LINES GREENWICH, CONNECTICUT TRANSMISSION LINE RESTORATION PLAN VOLUME 2, PART 1</p> <p style="text-align: center;">Map Sheet 03 of 17</p> <p style="text-align: center;">October 2018</p> <p style="text-align: right;"></p>
NO.	DATE	REVISIONS	BY	CHK	APP	APP													

**MAP SHEET 04 of 17**  
**GREENWICH SUBSTATION AND LINE PROJECT**  
**115-KV DOUBLE CIRCUIT UNDERGROUND TRANSMISSION LINES**  
**GREENWICH, CONNECTICUT**

**Map Sheet Notes**

<b><u>LL #</u></b>	<b><u>Parcel Address</u></b>	<b><u>City</u></b>	<b><u>State</u></b>	<b><u>Owner Name</u></b>
115	INDIAN FIELD ROAD	GREENWICH	CT	TOWN OF GREENWICH C/O FINANCE DEPT
116	1 SOUND SHORE DRIVE	GREENWICH	CT	SOUND SHORE PARTNERS LLC. MANAGEMENT OFFICE
117	99 INDIAN FIELD ROAD	GREENWICH	CT	AMERICAN NATIONAL RED CROSS ATTN: ANDREA GRAFFER
129	101 INDIAN FIELD ROAD	GREENWICH	CT	INDIAN FIELD SCHOOL



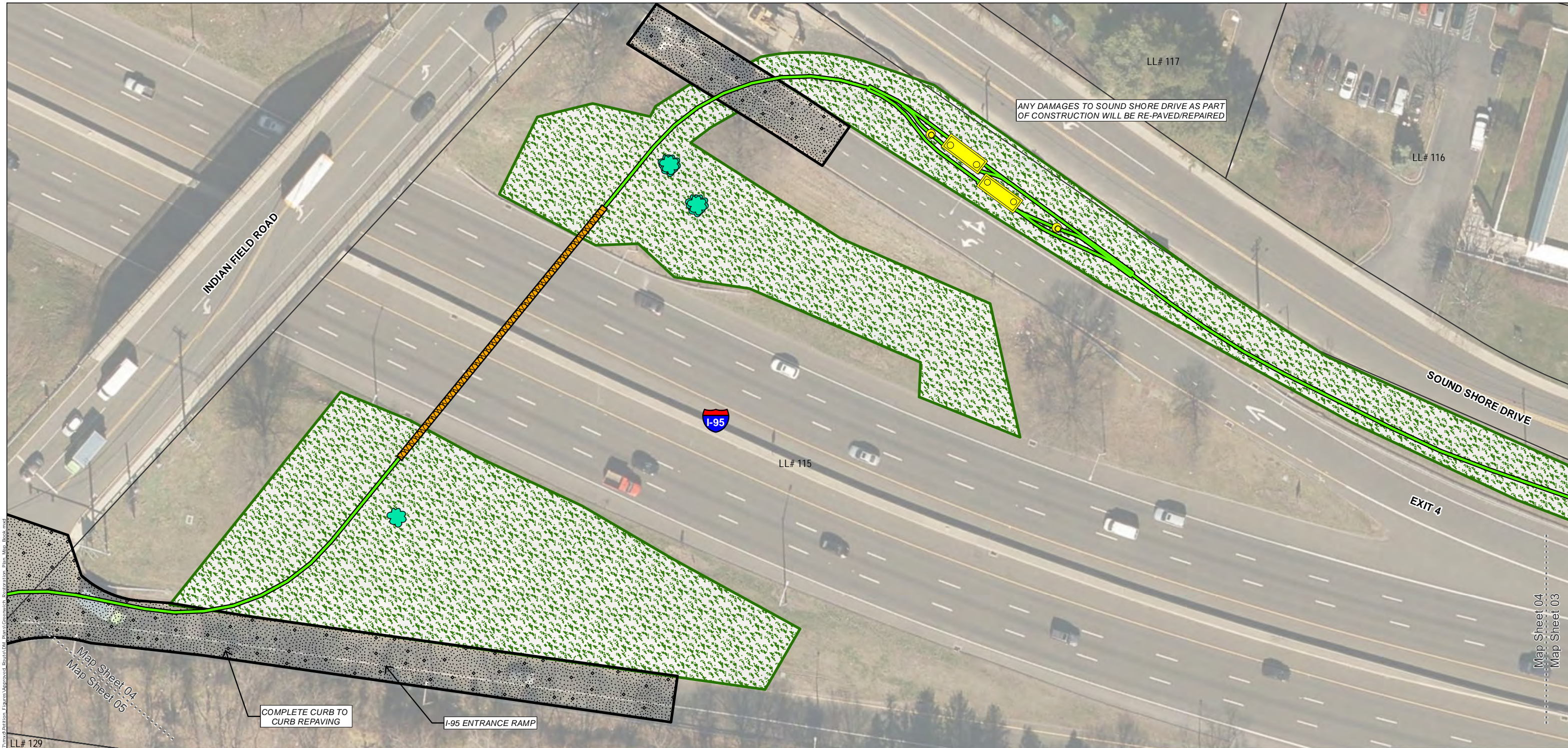

GENERAL NOTES:  
 1. PLEASE REFER TO THE TRAFFIC MANAGEMENT PLAN IN APPENDIX C.  
 2. THE LIMITS OF DISTURBANCE AS SHOWN DEFINE AREAS WHERE VEGETATION REMOVAL AND GRUBBING, GRADING, AND EXCAVATION MAY OCCUR.  
 3. ALL WORK WILL BE CONDUCTED IN ACCORDANCE WITH THE RELEVANT PORTIONS OF EVERSOURCE'S BMP MANUAL: CONNECTICUT CONSTRUCTION AND MAINTENANCE ENVIRONMENTAL REQUIREMENTS (BMP MANUAL), UNLESS MORE STRINGENT PROJECT-SPECIFIC MEASURES APPLY.  
 4. ALL WORK WILL BE CONDUCTED IN ACCORDANCE WITH THE REQUIREMENTS OF REGULATORY APPROVALS FROM THE CONNECTICUT SITING COUNCIL, U.S. ARMY CORPS OF ENGINEERS, THE CONNECTICUT DEPARTMENT OF ENERGY AND ENVIRONMENTAL PROTECTION, AND THE CONNECTICUT DEPARTMENT OF TRANSPORTATION, AND WITH ALL PROJECT PROTOCOLS.  
 5. EROSION AND SEDIMENTATION CONTROL MEASURES WILL BE INSTALLED AND MAINTAINED (IN REFERENCE TO E&S CONTROLS) DURING CONSTRUCTION, AS REQUIRED, TO COMPLY WITH THE 2002 CONNECTICUT GUIDELINES FOR SOIL EROSION AND SEDIMENT CONTROL, AND EVERSOURCE'S BMP MANUAL, AND APPLICABLE REGULATORY APPROVALS.  
 6. ALL SIDEWALK AND CURBING SECTIONS THAT INTERSECT WITH THE PROPOSED TRANSMISSION LINE SHALL BE REPLACED IN KIND.

These Maps are not intended for construction. Construction notes and details are included in Appendix B: 115-kV Double Circuit Underground Transmission Line Drawings.

<b>INDEX MAP</b> 		<b>Legend</b> <ul style="list-style-type: none"> <li>● Substation Termination</li> <li>○ Splice Vault</li> <li>● Hand Hole</li> <li>▬ Underground Transmission-Line Duct (Approx. 4' wide)</li> <li>▬ Underground Transmission-Line Duct Underneath Overpass</li> <li>▬ Trenchless Crossing Underneath I-95</li> <li>▭ Limits of Work for Indian Harbor Crossing Discussed in Development and Management Plan Volume 2 - Part 2</li> <li>▭ Area to be Reseeded and Restored</li> <li>▭ Area to be Repaved</li> <li>● Existing Tree to be replaced</li> <li>▬ Belgain Block Curbing</li> <li>▭ Permeable Paver Parking Lot</li> <li>▭ Project Material Staging Area</li> <li>▭ Approximate Parcel Boundary</li> <li>▭ State-Owned Property</li> <li>▭ Eversource Owned Property</li> <li>▬ Compensatory Parking</li> <li>▭ Parking Impact</li> <li>▬ Map Sheet Matchline</li> </ul>		 Base Map Source: 2012 Aerial Imagery (CTECO) 1 inch = 50 feet 0 25 50 Feet		<div style="text-align: right;"> <b>EVERSOURCE ENERGY</b>            GREENWICH SUBSTATION AND LINE PROJECT            115-KV DOUBLE CIRCUIT UNDERGROUND TRANSMISSION LINES            GREENWICH, CONNECTICUT            TRANSMISSION LINE RESTORATION PLAN            VOLUME 2, PART 1            Map Sheet 04 of 17            October 2018         </div>				<table border="1"> <thead> <tr> <th>NO.</th> <th>DATE</th> <th>REVISIONS</th> <th>BY</th> <th>CHK</th> <th>APP</th> <th>APP</th> </tr> </thead> <tbody> <tr> <td> </td> <td> </td> <td> </td> <td> </td> <td> </td> <td> </td> <td> </td> </tr> </tbody> </table>				NO.	DATE	REVISIONS	BY	CHK	APP	APP							
NO.	DATE	REVISIONS	BY	CHK	APP	APP																					

C:\Users\mccasid\OneDrive\Documents\GIS\Map\GIS\Map\Production\Figures\Approved\Revised\Map\Production\Restoration\_Plan\_Map\_Book.mxd  
 SS\_Rev\_2017\mxd\Production\Figures\Approved\Revised\Map\Production\Restoration\_Plan\_Map\_Book.mxd

Map Sheet 04  
 Map Sheet 03

**MAP SHEET 05 of 17**  
**GREENWICH SUBSTATION AND LINE PROJECT**  
**115-KV DOUBLE CIRCUIT UNDERGROUND TRANSMISSION LINES**  
**GREENWICH, CONNECTICUT**

**Map Sheet Notes**

<u>LL #</u>	<u>Parcel Address</u>	<u>City</u>	<u>State</u>	<u>Owner Name</u>
115	INDIAN FIELD ROAD	GREENWICH	CT	TOWN OF GREENWICH C/O FINANCE DEPT
129	101 INDIAN FIELD ROAD	GREENWICH	CT	INDIAN FIELD SCHOOL
130	3 COBB ISLAND DRIVE	GREENWICH	CT	3 COBB ISLAND LLC C/O FOX HORAN & CAMERINI LLP
136	100 INDIAN FIELD ROAD	GREENWICH	CT	TOWN OF GREENWICH
137	108 INDIAN FIELD ROAD	GREENWICH	CT	BURNICE F. HUBBARD
138	110 INDIAN FIELD ROAD	GREENWICH	CT	CHRISTOPHER A. & CYNTHIA P. SALVO
139	66 INDIAN FIELD ROAD	GREENWICH	CT	JOHN E. D. GRUNOW, III & EMILY NOYES
140	200 INDIAN FIELD ROAD	GREENWICH	CT	TOWN OF GREENWICH C/O FINANCE DEPT

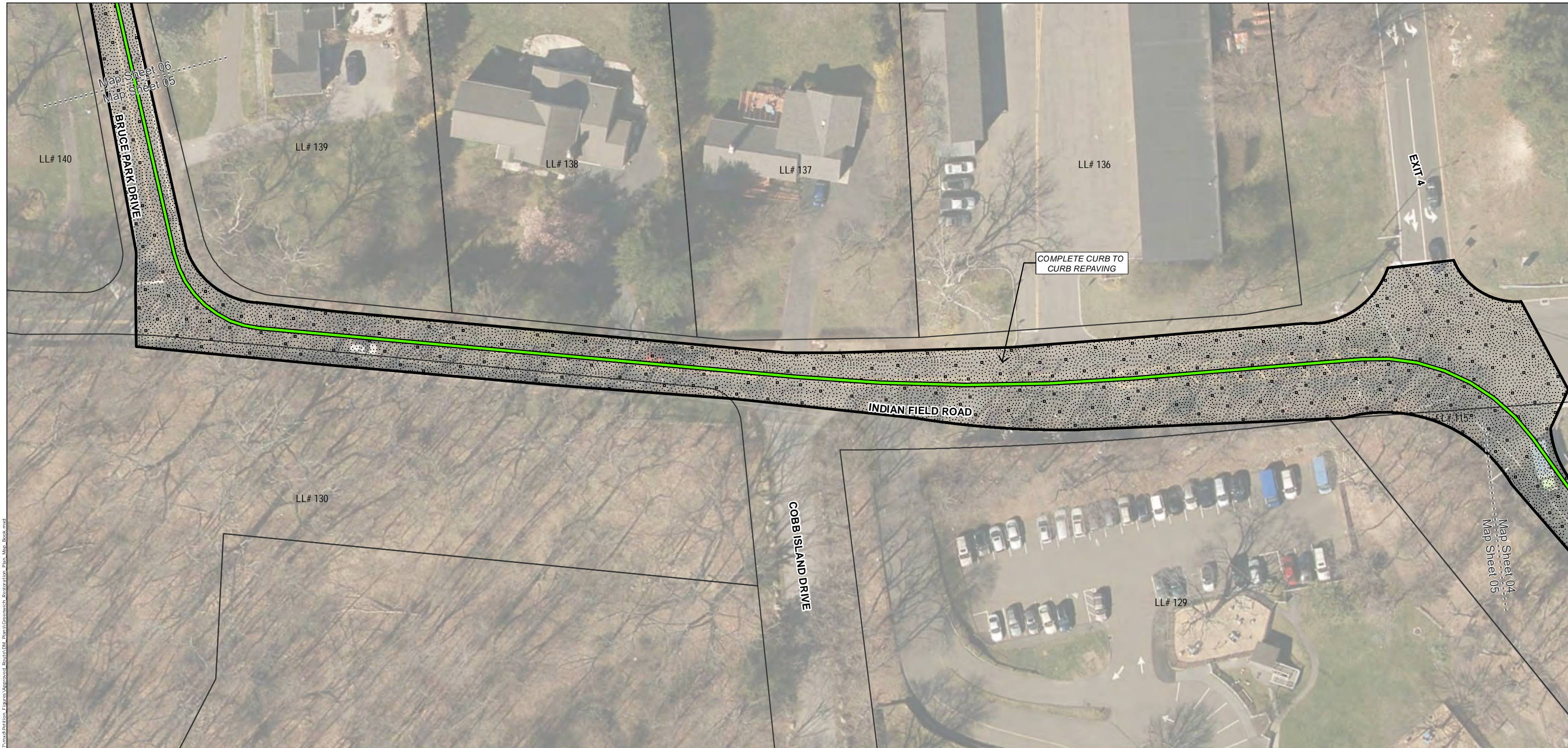

**GENERAL NOTES:**  
 1. PLEASE REFER TO THE TRAFFIC MANAGEMENT PLAN IN APPENDIX C.  
 2. THE LIMITS OF DISTURBANCE AS SHOWN DEFINE AREAS WHERE VEGETATION REMOVAL AND GRUBBING, GRADING, AND EXCAVATION MAY OCCUR.  
 3. ALL WORK WILL BE CONDUCTED IN ACCORDANCE WITH THE RELEVANT PORTIONS OF EVERSOURCE'S BMP MANUAL: CONNECTICUT CONSTRUCTION AND MAINTENANCE ENVIRONMENTAL REQUIREMENTS (BMP MANUAL), UNLESS MORE STRINGENT PROJECT-SPECIFIC MEASURES APPLY.  
 4. ALL WORK WILL BE CONDUCTED IN ACCORDANCE WITH THE REQUIREMENTS OF REGULATORY APPROVALS FROM THE CONNECTICUT SITING COUNCIL, U.S. ARMY CORPS OF ENGINEERS, THE CONNECTICUT DEPARTMENT OF ENERGY AND ENVIRONMENTAL PROTECTION, AND THE CONNECTICUT DEPARTMENT OF TRANSPORTATION, AND WITH ALL PROJECT PROTOCOLS.  
 5. EROSION AND SEDIMENTATION CONTROL MEASURES WILL BE INSTALLED AND MAINTAINED (IN REFERENCE TO E&S CONTROLS) DURING CONSTRUCTION, AS REQUIRED, TO COMPLY WITH THE 2002 CONNECTICUT GUIDELINES FOR SOIL EROSION AND SEDIMENT CONTROL, AND EVERSOURCE'S BMP MANUAL, AND APPLICABLE REGULATORY APPROVALS.  
 6. ALL SIDEWALK AND CURBING SECTIONS THAT INTERSECT WITH THE PROPOSED TRANSMISSION LINE SHALL BE REPLACED IN KIND.

These Maps are not intended for construction. Construction notes and details are included in Appendix B: 115-kV Double Circuit Underground Transmission Line Drawings.

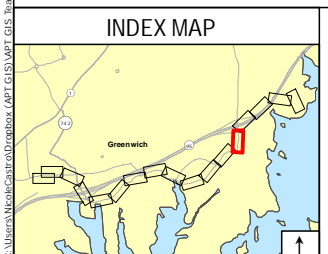

Legend		Legend		Legend	
<span style="color: red;">●</span> Substation Termination	Limits of Work for Indian Harbor Crossing Discussed in Development and Management Plan Volume 2 - Part 2	Permeable Paver Parking Lot	Compensatory Parking	Parking Impact	Map Sheet Matchline
Splice Vault	Area to be Reseeded and Restored	Project Material Staging Area	Approximate Parcel Boundary		Base Map Source: 2012 Aerial Imagery (CTECO)
Hand Hole	Area to be Repaved	State-Owned Property	Existing Tree to be replaced	1 inch = 50 feet	
Underground Transmission-Line Duct (Approx. 4' wide)	Belgian Block Curbing	Eversource Owned Property	Trenchless Crossing Undemeath I-95	0 25 50 Feet	
Underground Transmission-Line Duct Underneath Overpass					

EVERSOURCE ENERGY							
GREENWICH SUBSTATION AND LINE PROJECT 115-KV DOUBLE CIRCUIT UNDERGROUND TRANSMISSION LINES GREENWICH, CONNECTICUT TRANSMISSION LINE RESTORATION PLAN VOLUME 2, PART 1							
Map Sheet 05 of 17							
October 2018							
NO.	DATE	REVISIONS	BY	CHK	APP	APP	



**MAP SHEET 06 of 17**  
**GREENWICH SUBSTATION AND LINE PROJECT**  
**115-KV DOUBLE CIRCUIT UNDERGROUND TRANSMISSION LINES**  
**GREENWICH, CONNECTICUT**

**Map Sheet Notes**

<u>LL #</u>	<u>Parcel Address</u>	<u>City</u>	<u>State</u>	<u>Owner Name</u>
138	110 INDIAN FIELD ROAD	GREENWICH	CT	CHRISTOPHER A. & CYNTHIA P. SALVO
139	66 INDIAN FIELD ROAD	GREENWICH	CT	JOHN E. D. GRUNOW, III & EMILY NOYES
140	200 INDIAN FIELD ROAD	GREENWICH	CT	TOWN OF GREENWICH C/O FINANCE DEPT
141	48 BRUCE PARK DRIVE	GREENWICH	CT	CHRISTOPHER P JONES & PAMELA D KUHN
142	54 BRUCE PARK DRIVE	GREENWICH	CT	JOHN & SARYNA YOUNG
143	52 BRUCE PARK DRIVE	GREENWICH	CT	ANDREA DOUGLAS
145	46 BRUCE PARK DRIVE	GREENWICH	CT	JOSE R GESTAL & LAURA FILKA
146	44 BRUCE PARK DRIVE	GREENWICH	CT	MIRANDA M & DANIEL J BRODERICK
147	42 BRUCE PARK DRIVE	GREENWICH	CT	TIMOTHY P & SUSAN U SCHIEFFELIN
150	40 BRUCE PARK DRIVE	GREENWICH	CT	SERENA D DUBOIS
151	38 BRUCE PARK DRIVE	GREENWICH	CT	MARY ANNE CLINE



**MAP SHEET 07 of 17**  
**GREENWICH SUBSTATION AND LINE PROJECT**  
**115-KV DOUBLE CIRCUIT UNDERGROUND TRANSMISSION LINES**  
**GREENWICH, CONNECTICUT**

**Map Sheet Notes**

<b><u>LL #</u></b>	<b><u>Parcel Address</u></b>	<b><u>City</u></b>	<b><u>State</u></b>	<b><u>Owner Name</u></b>
140	200 INDIAN FIELD ROAD	GREENWICH	CT	TOWN OF GREENWICH C/O FINANCE DEPT
151	38 BRUCE PARK DRIVE	GREENWICH	CT	MARY ANNE CLINE
157	200 INDIAN FIELD ROAD	GREENWICH	CT	TOWN OF GREENWICH
158	410 DAVIS AVENUE	GREENWICH	CT	NORMA J STANTON
169	1 MEAD POINT DRIVE	GREENWICH	CT	MICHAEL F & SARAH S MCNULTY



**GENERAL NOTES:**  
 1. PLEASE REFER TO THE TRAFFIC MANAGEMENT PLAN IN APPENDIX C.  
 2. THE LIMITS OF DISTURBANCE AS SHOWN DEFINE AREAS WHERE VEGETATION REMOVAL AND GRUBBING, GRADING, AND EXCAVATION MAY OCCUR.  
 3. ALL WORK WILL BE CONDUCTED IN ACCORDANCE WITH THE RELEVANT PORTIONS OF EVERSOURCE'S BMP MANUAL: CONNECTICUT CONSTRUCTION AND MAINTENANCE ENVIRONMENTAL REQUIREMENTS (BMP MANUAL), UNLESS MORE STRINGENT PROJECT-SPECIFIC MEASURES APPLY.  
 4. ALL WORK WILL BE CONDUCTED IN ACCORDANCE WITH THE REQUIREMENTS OF REGULATORY APPROVALS FROM THE CONNECTICUT SITING COUNCIL, U.S. ARMY CORPS OF ENGINEERS, THE CONNECTICUT DEPARTMENT OF ENERGY AND ENVIRONMENTAL PROTECTION, AND THE CONNECTICUT DEPARTMENT OF TRANSPORTATION, AND WITH ALL PROJECT PROTOCOLS.  
 5. EROSION AND SEDIMENTATION CONTROL MEASURES WILL BE INSTALLED AND MAINTAINED (IN REFERENCE TO E&S CONTROLS) DURING CONSTRUCTION, AS REQUIRED, TO COMPLY WITH THE 2002 CONNECTICUT GUIDELINES FOR SOIL EROSION AND SEDIMENT CONTROL, AND EVERSOURCE'S BMP MANUAL, AND APPLICABLE REGULATORY APPROVALS.  
 6. ALL SIDEWALK AND CURBING SECTIONS THAT INTERSECT WITH THE PROPOSED TRANSMISSION LINE SHALL BE REPLACED IN KIND.

These Maps are not intended for construction. Construction notes and details are included in Appendix B: 115-kV Double Circuit Underground Transmission Line Drawings.

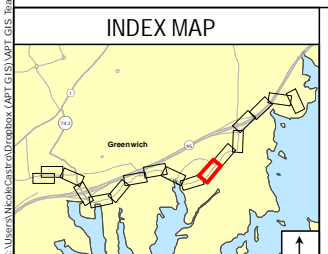

Legend		Legend		Legend	
● Substation Termination	■ Limits of Work for Indian Harbor Crossing Discussed in Development and Management Plan Volume 2 - Part 2	▨ Permeable Paver Parking Lot	— Compensatory Parking	⊖ Parking Impact	⋯ Map Sheet Matchline
□ Splice Vault	■ Area to be Reseeded and Restored	▨ Project Material Staging Area	⊖ Parking Impact	⊖ Parking Impact	⋯ Map Sheet Matchline
● Hand Hole	■ Area to be Repaved	▨ Approximate Parcel Boundary	⊖ Parking Impact	⊖ Parking Impact	⋯ Map Sheet Matchline
— Underground Transmission-Line Duct (Approx. 4' wide)	● Existing Tree to be replaced	▨ State-Owned Property	⊖ Parking Impact	⊖ Parking Impact	⋯ Map Sheet Matchline
— Underground Transmission-Line Duct Underneath Overpass	— Belgian Block Curbing	▨ Eversource Owned Property	⊖ Parking Impact	⊖ Parking Impact	⋯ Map Sheet Matchline
— Trenchless Crossing Underneath I-95			⊖ Parking Impact	⊖ Parking Impact	⋯ Map Sheet Matchline

GREENWICH SUBSTATION AND LINE PROJECT  
 115-KV DOUBLE CIRCUIT UNDERGROUND TRANSMISSION LINES  
 GREENWICH, CONNECTICUT  
 TRANSMISSION LINE RESTORATION PLAN  
 VOLUME 2, PART 1

Map Sheet 07 of 17

October 2018

NO.	DATE	REVISIONS	BY	CHK	APP	APP

Base Map Source:  
2012 Aerial Imagery (CTECO)

1 inch = 50 feet

**MAP SHEET 08 of 17**  
**GREENWICH SUBSTATION AND LINE PROJECT**  
**115-KV DOUBLE CIRCUIT UNDERGROUND TRANSMISSION LINES**  
**GREENWICH, CONNECTICUT**

**Map Sheet Notes**

<b><u>LL #</u></b>	<b><u>Parcel Address</u></b>	<b><u>City</u></b>	<b><u>State</u></b>	<b><u>Owner Name</u></b>
157	200 INDIAN FIELD ROAD	GREENWICH	CT	TOWN OF GREENWICH
169	1 MEAD POINT DRIVE	GREENWICH	CT	MICHAEL F & SARAH S MCNULTY
170	409 DAVIS AVENUE	GREENWICH	CT	409 DAVIS AVENUE LLC
171	4 INDIAN CHASE DRIVE	GREENWICH	CT	LISA MARIE AUDET
183	1 INDIAN CHASE DRIVE	GREENWICH	CT	NELLY & YURI TRAISMAN





**GENERAL NOTES:**  
 1. PLEASE REFER TO THE TRAFFIC MANAGEMENT PLAN IN APPENDIX C.  
 2. THE LIMITS OF DISTURBANCE AS SHOWN DEFINE AREAS WHERE VEGETATION REMOVAL AND GRUBBING, GRADING, AND EXCAVATION MAY OCCUR.  
 3. ALL WORK WILL BE CONDUCTED IN ACCORDANCE WITH THE RELEVANT PORTIONS OF EVERSOURCE'S BMP MANUAL: CONNECTICUT CONSTRUCTION AND MAINTENANCE ENVIRONMENTAL REQUIREMENTS (BMP MANUAL), UNLESS MORE STRINGENT PROJECT-SPECIFIC MEASURES APPLY.  
 4. ALL WORK WILL BE CONDUCTED IN ACCORDANCE WITH THE REQUIREMENTS OF REGULATORY APPROVALS FROM THE CONNECTICUT SITING COUNCIL, U.S. ARMY CORPS OF ENGINEERS, THE CONNECTICUT DEPARTMENT OF ENERGY AND ENVIRONMENTAL PROTECTION, AND THE CONNECTICUT DEPARTMENT OF TRANSPORTATION, AND WITH ALL PROJECT PROTOCOLS.  
 5. EROSION AND SEDIMENTATION CONTROL MEASURES WILL BE INSTALLED AND MAINTAINED (IN REFERENCE TO E&S CONTROLS) DURING CONSTRUCTION, AS REQUIRED, TO COMPLY WITH THE 2002 CONNECTICUT GUIDELINES FOR SOIL EROSION AND SEDIMENT CONTROL, AND EVERSOURCE'S BMP MANUAL, AND APPLICABLE REGULATORY APPROVALS.  
 6. ALL SIDEWALK AND CURBING SECTIONS THAT INTERSECT WITH THE PROPOSED TRANSMISSION LINE SHALL BE REPLACED IN KIND.

These Maps are not intended for construction. Construction notes and details are included in Appendix B: 115-kV Double Circuit Underground Transmission Line Drawings.

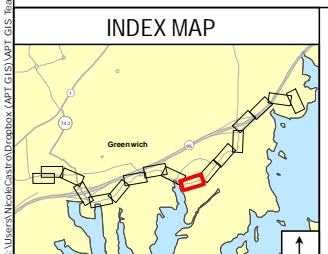

Legend	
<span style="color: red;">●</span> Substation Termination	Limits of Work for Indian Harbor Crossing Discussed in Development and Management Plan Volume 2 - Part 2
Splice Vault	Area to be Reseeded and Restored
<span style="color: yellow;">●</span> Hand Hole	Area to be Repaved
Underground Transmission-Line Duct (Approx. 4' wide)	Existing Tree to be replaced
Underground Transmission-Line Duct Underneath Overpass	Belgian Block Curbing
Trenchless Crossing Underneath I-95	Permeable Paver Parking Lot
	Project Material Staging Area
	Approximate Parcel Boundary
	State-Owned Property
	Eversource Owned Property

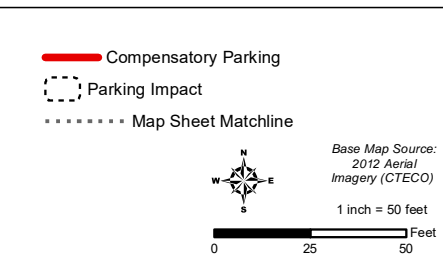

NO.	DATE	REVISIONS	BY	CHK	APP	APP

GREENWICH SUBSTATION AND LINE PROJECT  
 115-KV DOUBLE CIRCUIT UNDERGROUND TRANSMISSION LINES  
 GREENWICH, CONNECTICUT  
 TRANSMISSION LINE RESTORATION PLAN  
 VOLUME 2, PART 1

Map Sheet 08 of 17

October 2018

**MAP SHEET 09 of 17**  
**GREENWICH SUBSTATION AND LINE PROJECT**  
**115-KV DOUBLE CIRCUIT UNDERGROUND TRANSMISSION LINES**  
**GREENWICH, CONNECTICUT**

**Map Sheet Notes**

<b><u>LL #</u></b>	<b><u>Parcel Address</u></b>	<b><u>City</u></b>	<b><u>State</u></b>	<b><u>Owner Name</u></b>
156	BRUCE PARK DRIVE	GREENWICH	CT	TOWN OF GREENWICH C/O FINANCE DEP
157	200 INDIAN FIELD ROAD	GREENWICH	CT	TOWN OF GREENWICH
183	1 INDIAN CHASE DRIVE	GREENWICH	CT	NELLY & YURI TRAISMAN
187	ONEIDA DRIVE	GREENWICH	CT	INDIAN HARBOR ASSOCIATION
188	DAVIS AVENUE	GREENWICH	CT	TOWN OF GREENWICH C/O FINANCE DEPT
189	131 ONEIDA DRIVE	GREENWICH	CT	SARA M. CARTER
198	1 HOME PLACE	GREENWICH	CT	1 HOME PLACE CONDO (3 UNITS - SEE INDIVIDUAL UNIT LISTING)
198.01	1 HOME PLACE UNIT A	GREENWICH	CT	392 DAVIS AVENUE ASSOCIATES LLC
198.02	1 HOME PLACE UNIT B	GREENWICH	CT	392 DAVIS AVENUE ASSOCIATES LLC
198.03	1 HOME PLACE UNIT C	GREENWICH	CT	ROBERT MICHAEL KCH



**GENERAL NOTES:**  
 1. PLEASE REFER TO THE TRAFFIC MANAGEMENT PLAN IN APPENDIX C.  
 2. THE LIMITS OF DISTURBANCE AS SHOWN DEFINE AREAS WHERE VEGETATION REMOVAL AND GRUBBING, GRADING, AND EXCAVATION MAY OCCUR.  
 3. ALL WORK WILL BE CONDUCTED IN ACCORDANCE WITH THE RELEVANT PORTIONS OF EVERSOURCE'S BMP MANUAL: CONNECTICUT CONSTRUCTION AND MAINTENANCE ENVIRONMENTAL REQUIREMENTS (BMP MANUAL), UNLESS MORE STRINGENT PROJECT-SPECIFIC MEASURES APPLY.  
 4. ALL WORK WILL BE CONDUCTED IN ACCORDANCE WITH THE REQUIREMENTS OF REGULATORY APPROVALS FROM THE CONNECTICUT SITING COUNCIL, U.S. ARMY CORPS OF ENGINEERS, THE CONNECTICUT DEPARTMENT OF ENERGY AND ENVIRONMENTAL PROTECTION, AND THE CONNECTICUT DEPARTMENT OF TRANSPORTATION, AND WITH ALL PROJECT PROTOCOLS.  
 5. EROSION AND SEDIMENTATION CONTROL MEASURES WILL BE INSTALLED AND MAINTAINED (IN REFERENCE TO E&S CONTROLS) DURING CONSTRUCTION, AS REQUIRED, TO COMPLY WITH THE 2002 CONNECTICUT GUIDELINES FOR SOIL EROSION AND SEDIMENT CONTROL, AND EVERSOURCE'S BMP MANUAL, AND APPLICABLE REGULATORY APPROVALS.  
 6. ALL SIDEWALK AND CURBING SECTIONS THAT INTERSECT WITH THE PROPOSED TRANSMISSION LINE SHALL BE REPLACED IN KIND.

These Maps are not intended for construction. Construction notes and details are included in Appendix B: 115-kV Double Circuit Underground Transmission Line Drawings.

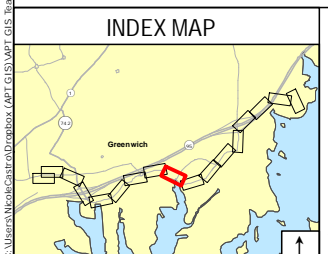

Legend		Legend		Legend	
<span style="color: red;">●</span> Substation Termination	Limits of Work for Indian Harbor Crossing Discussed in Development and Management Plan Volume 2 - Part 2	Permeable Paver Parking Lot	Compensatory Parking Area	Parking Impact Area	Map Sheet Matchline
Splice Vault	Area to be Reseeded and Restored	Project Material Staging Area Location	Approximate Parcel Boundary		Base Map Source: 2012 Aerial Imagery (CTECO)
Hand Hole	Area to be Repaved	State-Owned Property	Eversource Owned Property		1 inch = 50 feet
Underground Transmission-Line Duct (Approx. 4' wide)	Existing Tree to be replaced				
Underground Transmission-Line Duct Underneath Overpass	Belgian Block Curbing				
Trenchless Crossing Underneath I-95					

<b>EVSOURCE ENERGY</b>					
GREENWICH SUBSTATION AND LINE PROJECT 115-KV DOUBLE CIRCUIT UNDERGROUND TRANSMISSION LINES GREENWICH, CONNECTICUT TRANSMISSION LINE RESTORATION PLAN VOLUME 2, PART 1					
Map Sheet 09 of 17					
October 2018					
NO.	DATE	REVISIONS	BY	CHK	APP



**MAP SHEET 10 of 17**  
**GREENWICH SUBSTATION AND LINE PROJECT**  
**115-KV DOUBLE CIRCUIT UNDERGROUND TRANSMISSION LINES**  
**GREENWICH, CONNECTICUT**

**Map Sheet Notes**

<b>LL #</b>	<b>Parcel Address</b>	<b>City</b>	<b>State</b>	<b>Owner Name</b>
188	DAVIS AVENUE	GREENWICH	CT	TOWN OF GREENWICH C/O FINANCE DEPT
198	1 HOME PLACE	GREENWICH	CT	1 HOME PLACE CONDO (3 UNITS -SEE INDIVIDUAL UNIT LISTINGS BELOW)
198.01	1 HOME PLACE UNIT A	GREENWICH	CT	392 DAVIS AVENUE ASSOCIATES LLC
198.02	1 HOME PLACE UNIT B	GREENWICH	CT	392 DAVIS AVENUE ASSOCIATES LLC
198.03	1 HOME PLACE UNIT C	GREENWICH	CT	ROBERT MICHAEL KCH
199	8 HOME PLACE	GREENWICH	CT	HO POI KWONG & MING KUEN (A/K/A PAUL K. & DIANE HO)
215	376 DAVIS AVENUE	GREENWICH	CT	TPF DEVELOPMENT CORPORATION
216	368 DAVIS AVENUE	GREENWICH	CT	TPF DEVELOPMENT CORPORATION
217	362 & 364 DAVIS AVENUE	GREENWICH	CT	362 & 364 DAVIS AVENUE CONDO (4 UNITS - SEE INDIVIDUAL UNIT LISTINGS BELOW)
217.01	364 DAVIS AVENUE UNIT 1	GREENWICH	CT	CHARLOTTE MONIQUE PARKER
217.02	364 DAVIS AVENUE UNIT 2	GREENWICH	CT	WILLY J & SHARON L WOLTER
217.03	364 DAVIS AVENUE UNIT 3	GREENWICH	CT	JANETTE DILLER
217.04	364 DAVIS AVENUE UNIT 4	GREENWICH	CT	MICHAEL & SUSAN SAMPSON
218	356 DAVIS AVENUE	GREENWICH	CT	LUKE T. FRANGIONE, EST
263	6 ORCHARD PLACE	GREENWICH	CT	LUKE T. JR. & THERESA A. FRANGIONE
264	354 DAVIS AVENUE	GREENWICH	CT	LUKE T., JR. & THERESA A. FRANGIONE



**GENERAL NOTES:**  
 1. PLEASE REFER TO THE TRAFFIC MANAGEMENT PLAN IN APPENDIX C.  
 2. THE LIMITS OF DISTURBANCE AS SHOWN DEFINE AREAS WHERE VEGETATION REMOVAL AND GRUBBING, GRADING, AND EXCAVATION MAY OCCUR.  
 3. ALL WORK WILL BE CONDUCTED IN ACCORDANCE WITH THE RELEVANT PORTIONS OF EVERSOURCE'S BMP MANUAL: CONNECTICUT CONSTRUCTION AND MAINTENANCE ENVIRONMENTAL REQUIREMENTS (BMP MANUAL), UNLESS MORE STRINGENT PROJECT-SPECIFIC MEASURES APPLY.  
 4. ALL WORK WILL BE CONDUCTED IN ACCORDANCE WITH THE REQUIREMENTS OF REGULATORY APPROVALS FROM THE CONNECTICUT SITING COUNCIL, U.S. ARMY CORPS OF ENGINEERS, THE CONNECTICUT DEPARTMENT OF ENERGY AND ENVIRONMENTAL PROTECTION, AND THE CONNECTICUT DEPARTMENT OF TRANSPORTATION, AND WITH ALL PROJECT PROTOCOLS.  
 5. EROSION AND SEDIMENTATION CONTROL MEASURES WILL BE INSTALLED AND MAINTAINED (IN REFERENCE TO E&S CONTROLS) DURING CONSTRUCTION, AS REQUIRED, TO COMPLY WITH THE 2002 CONNECTICUT GUIDELINES FOR SOIL EROSION AND SEDIMENT CONTROL, AND EVERSOURCE'S BMP MANUAL, AND APPLICABLE REGULATORY APPROVALS.  
 6. ALL SIDEWALK AND CURBING SECTIONS THAT INTERSECT WITH THE PROPOSED TRANSMISSION LINE SHALL BE REPLACED IN KIND.

These Maps are not intended for construction. Construction notes and details are included in Appendix B: 115-kV Double Circuit Underground Transmission Line Drawings.

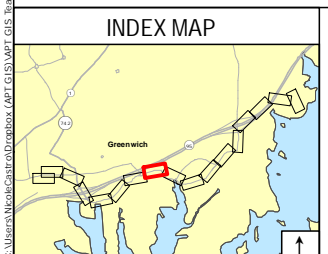

Legend	
<span style="color: red;">●</span> Substation Termination	Limits of Work for Indian Harbor Crossing Discussed in Development and Management Plan Volume 2 - Part 2
Splice Vault	Area to be Reseeded and Restored
<span style="color: yellow;">●</span> Hand Hole	Area to be Repaved
Underground Transmission-Line Duct (Approx. 4' wide)	Existing Tree to be replaced
Underground Transmission-Line Duct Underneath Overpass	Belgian Block Curbing
Trenchless Crossing Underneath I-95	Permeable Paver Parking Lot
	Project Material Staging Area
	Approximate Parcel Boundary
	State-Owned Property
	Eversource Owned Property

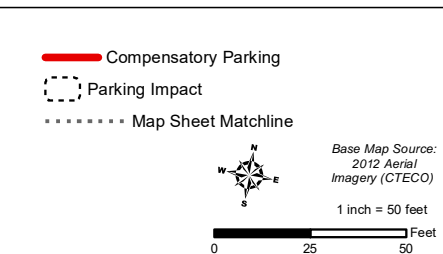

<b>EVSOURCE ENERGY</b>					
GREENWICH SUBSTATION AND LINE PROJECT 115-KV DOUBLE CIRCUIT UNDERGROUND TRANSMISSION LINES GREENWICH, CONNECTICUT TRANSMISSION LINE RESTORATION PLAN VOLUME 2, PART 1					
Map Sheet 10 of 17					
October 2018					
NO.	DATE	REVISIONS	BY	CHK	APP



C:\Users\mccas\OneDrive\Documents\GIS\Map\GIS\Map\115kV\Projects\Greenwich\Restoration\_Plan\_Map\_Book.mxd

**MAP SHEET 11  
GREENWICH SUBSTATION AND LINE PROJECT  
115-KV DOUBLE CIRCUIT UNDERGROUND TRANSMISSION LINES  
GREENWICH, CONNECTICUT**

**Map Sheet Notes**

<b>LL #</b>	<b>Parcel Address</b>	<b>City</b>	<b>State</b>	<b>Owner Name</b>
262	16 ORCHARD PLACE	GREENWICH	CT	DAVID DECK
263	6 ORCHARD PLACE	GREENWICH	CT	LUKE T. JR. & THERESA A. FRANGIONE
264	354 DAVIS AVENUE	GREENWICH	CT	LUKE T., JR. & THERESA A. FRANGIONE
265	25 INDIAN HARBOR DRIVE	GREENWICH	CT	25 INDIAN HARBOR DRIVE CONDO (12 UNITS - SEE INDIVIDUAL UNIT LISTINGS BELOW)
265.01	25 INDIAN HARBOR DRIVE, UNIT 12	GREENWICH	CT	ANNIKA HEBRAND
265.02	25 INDIAN HARBOR DRIVE, UNIT 11	GREENWICH	CT	DONNA KOZAK
265.03	25 INDIAN HARBOR DRIVE, UNIT 10	GREENWICH	CT	ELIZABETH A KRISTOFF
265.04	25 INDIAN HARBOR DRIVE, UNIT 9	GREENWICH	CT	KARL TAN & LISA LAW
265.05	25 INDIAN HARBOR DRIVE, UNIT 8	GREENWICH	CT	ELLEN P TARTAGLIONE & ROBIN GUERRIERI BRADSHAW
265.06	25 INDIAN HARBOR DRIVE, UNIT 7	GREENWICH	CT	ANDREW MARK FRITZ
265.07	25 INDIAN HARBOR DRIVE, UNIT 6	GREENWICH	CT	DAVID KALITA & ALICIA WLODINGUER
265.08	25 INDIAN HARBOR DRIVE, UNIT 5	GREENWICH	CT	ARCHIE T WALLACE & BEVERLEY E SHAW
265.09	25 INDIAN HARBOR DRIVE, UNIT 1	GREENWICH	CT	MARK ENGBRETSON, TR ETAL
265.10	25 INDIAN HARBOR DRIVE, UNIT 2	GREENWICH	CT	LYNN FERGUSON
265.11	25 INDIAN HARBOR DRIVE, UNIT 3	GREENWICH	CT	HANNAH UTLEY & BRENDAN LETARTE
265.12	25 INDIAN HARBOR DRIVE, UNIT 4	GREENWICH	CT	SAMANTHA BEHRINGER
266	35 INDIAN HARBOR DRIVE	GREENWICH	CT	WHITE SHADE LLC
266.01	35 INDIAN HARBOR DRIVE UNIT B	GREENWICH	CT	ANN H FORSTER
266.02	35 INDIAN HARBOR DRIVE UNIT A	GREENWICH	CT	ZM FAMILY PARTNERS LLC
267	39 INDIAN HARBOR DRIVE UNIT A	GREENWICH	CT	39 INDIAN HARBOR DRIVE CONDO (2 UNITS - SEE INDIVIDUAL UNIT LISTINGS BELOW)
267.01	39 INDIAN HARBOR DRIVE UNIT A	GREENWICH	CT	INDIAN HARBOR LLC
267.02	39 INDIAN HARBOR DRIVE UNIT B	GREENWICH	CT	KONRAD R KRUGER & LISA WARREN
268	47 49 INDIAN HARBOR DRIVE	GREENWICH	CT	47 49 INDIAN HARBOR DRIVE CONDO (6 UNITS - SEE INDIVIDUAL UNIT LISTINGS BELOW)
268.01	49 INDIAN HARBOR DRIVE UNIT 9	GREENWICH	CT	XU YAO
268.02	49 INDIAN HARBOR DRIVE UNIT 5	GREENWICH	CT	JEAN P MOORE & STEVEN J RUBIN TRUSTEES OF
268.03	49 INDIAN HARBOR DRIVE UNIT 4	GREENWICH	CT	TODOR DELEV & ALEXANDRA ABSTOSS
268.04	49 INDIAN HARBOR DRIVE UNIT 1	GREENWICH	CT	WACHOVIA BANK NA TRUSTEE
268.05	49 INDIAN HARBOR DRIVE UNIT 2	GREENWICH	CT	HOWARD WEINTRAUB
268.06	49 INDIAN HARBOR DRIVE UNIT 3	GREENWICH	CT	MARVIN C KELLY JR
288	STEAMBOAT ROAD	GREENWICH	CT	TOWN OF GREENWICH



**GENERAL NOTES:**  
 1. PLEASE REFER TO THE TRAFFIC MANAGEMENT PLAN IN APPENDIX C.  
 2. THE LIMITS OF DISTURBANCE AS SHOWN DEFINE AREAS WHERE VEGETATION REMOVAL AND GRUBBING, GRADING, AND EXCAVATION MAY OCCUR.  
 3. ALL WORK WILL BE CONDUCTED IN ACCORDANCE WITH THE RELEVANT PORTIONS OF EVERSOURCE'S BMP MANUAL: CONNECTICUT CONSTRUCTION AND MAINTENANCE ENVIRONMENTAL REQUIREMENTS (BMP MANUAL), UNLESS MORE STRINGENT PROJECT-SPECIFIC MEASURES APPLY.  
 4. ALL WORK WILL BE CONDUCTED IN ACCORDANCE WITH THE REQUIREMENTS OF REGULATORY APPROVALS FROM THE CONNECTICUT SITING COUNCIL, U.S. ARMY CORPS OF ENGINEERS, THE CONNECTICUT DEPARTMENT OF ENERGY AND ENVIRONMENTAL PROTECTION, AND THE CONNECTICUT DEPARTMENT OF TRANSPORTATION, AND WITH ALL PROJECT PROTOCOLS.  
 5. EROSION AND SEDIMENTATION CONTROL MEASURES WILL BE INSTALLED AND MAINTAINED (IN REFERENCE TO E&S CONTROLS) DURING CONSTRUCTION, AS REQUIRED, TO COMPLY WITH THE 2002 CONNECTICUT GUIDELINES FOR SOIL EROSION AND SEDIMENT CONTROL, AND EVERSOURCE'S BMP MANUAL, AND APPLICABLE REGULATORY APPROVALS.  
 6. ALL SIDEWALK AND CURBING SECTIONS THAT INTERSECT WITH THE PROPOSED TRANSMISSION LINE SHALL BE REPLACED IN KIND.

These Maps are not intended for construction. Construction notes and details are included in Appendix B: 115-kV Double Circuit Underground Transmission Line Drawings.

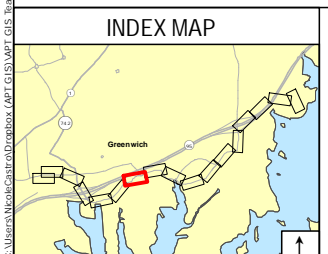

- Legend**
- Substation Termination
  - Splice Vault
  - Hand Hole
  - Underground Transmission-Line Duct (Approx. 4' wide)
  - Underground Transmission-Line Duct Underneath Overpass
  - Trenchless Crossing Underneath I-95
  - ▭ Limits of Work for Indian Harbor Crossing Discussed in Development and Management Plan Volume 2 - Part 2
  - ▭ Area to be Reseeded and Restored
  - ▭ Area to be Repaved
  - Existing Tree to be replaced
  - Belgian Block Curbing
  - ▭ Permeable Paver Parking Lot
  - ▭ Project Material Staging Area
  - ▭ Approximate Parcel Boundary
  - ▭ State-Owned Property
  - ▭ Eversource Owned Property

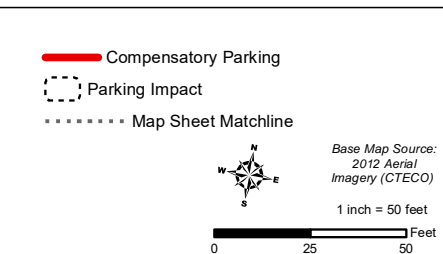

NO.	DATE	REVISIONS	BY	CHK	APP	APP

**EVSOURCE ENERGY**

GREENWICH SUBSTATION AND LINE PROJECT  
 115-KV DOUBLE CIRCUIT UNDERGROUND TRANSMISSION LINES  
 GREENWICH, CONNECTICUT  
 TRANSMISSION LINE RESTORATION PLAN  
 VOLUME 2, PART 1

Map Sheet 11 of 17

October 2018

**ALL-POINTS TECHNOLOGY CORPORATION**

**MAP SHEET 12 of 17**  
**GREENWICH SUBSTATION AND LINE PROJECT**  
**115-KV DOUBLE CIRCUIT UNDERGROUND TRANSMISSION LINES**  
**GREENWICH, CONNECTICUT**

**Map Sheet Notes**

<u>LL #</u>	<u>Parcel Address</u>	<u>City</u>	<u>State</u>	<u>Owner Name</u>
288	STEAMBOAT ROAD	GREENWICH	CT	TOWN OF GREENWICH
289	1 MUSEUM DRIVE	GREENWICH	CT	TOWN OF GREENWICH
290	475 STEAMBOAT ROAD	GREENWICH	CT	BERKLEY INSURANCE COMPANY





**MAP SHEET 13 of 17**  
**GREENWICH SUBSTATION AND LINE PROJECT**  
**115-KV DOUBLE CIRCUIT UNDERGROUND TRANSMISSION LINES**  
**GREENWICH, CONNECTICUT**

**Map Sheet Notes**

<b><u>LL #</u></b>	<b><u>Parcel Address</u></b>	<b><u>City</u></b>	<b><u>State</u></b>	<b><u>Owner Name</u></b>
288	STEAMBOAT ROAD	GREENWICH	CT	TOWN OF GREENWICH
290	475 STEAMBOAT ROAD	GREENWICH	CT	BERKLEY INSURANCE COMPANY
311	500 STEAMBOAT ROAD	GREENWICH	CT	GREENWICH HARBOR (DEL) LLC
312	100 ARCH STREET	GREENWICH	CT	TOWN OF GREENWICH
313	STEAMBOAT ROAD	GREENWICH	CT	TOWN OF GREENWICH



**MAP SHEET 14 of 17**  
**GREENWICH SUBSTATION AND LINE PROJECT**  
**115-KV DOUBLE CIRCUIT UNDERGROUND TRANSMISSION LINES**  
**GREENWICH, CONNECTICUT**

**Map Sheet Notes**

<b><u>LL #</u></b>	<b><u>Parcel Address</u></b>	<b><u>City</u></b>	<b><u>State</u></b>	<b><u>Owner Name</u></b>
312	100 ARCH STREET	GREENWICH	CT	TOWN OF GREENWICH
313	STEAMBOAT ROAD	GREENWICH	CT	TOWN OF GREENWICH
315	ARCH STREET	GREENWICH	CT	TOWN OF GREENWICH
333	1 HORSENECK LANE	GREENWICH	CT	TOWN OF GREENWICH



**MAP SHEET 15 of 17**  
**GREENWICH SUBSTATION AND LINE PROJECT**  
**115-KV DOUBLE CIRCUIT UNDERGROUND TRANSMISSION LINES**  
**GREENWICH, CONNECTICUT**

**Map Sheet Notes**

<u>LL #</u>	<u>Parcel Address</u>	<u>City</u>	<u>State</u>	<u>Owner Name</u>
314	2 STEAMBOAT ROAD	GREENWICH	CT	GREENWICH PLAZA INC. C/O ALBERT BASHFORTH
315	ARCH STREET	GREENWICH	CT	TOWN OF GREENWICH
316	2-28 RAILROAD AVENUE	GREENWICH	CT	GREENWICH PLAZA C/O ALBERT B ASHFORD
331	2 ARCH STREET	GREENWICH	CT	41ST STREET REALTY HOLDING CO LLC ETAL C/O ALBERT B ASHFORTH INC
332	142 RAILROAD AVENUE	GREENWICH	CT	142 RAILROAD AVENUE LLC
333	1 HORSENECK LANE	GREENWICH	CT	TOWN OF GREENWICH
335	144 RAILOAD AVENUE	GREENWICH	CT	SAUGATUCK MOTORS INC.
336	151 RAILROAD AVENUE	GREENWICH	CT	NUTMEG REAL ESTATE LLC
337	177 RAILROAD AVENUE	GREENWICH	CT	177 RAILROAD AVENUE CONDO (4 UNITS - SEE INDIVIDUAL UNIT LISTINGS BELOW)
337.01	177 RAILROAD AVENUE UNIT RA-A	GREENWICH	CT	JOHN A GIBBONS JR
337.02	177 RAILROAD AVENUE UNIT RA-B	GREENWICH	CT	ROBERT & SUSAN SOLOMON
337.03	177 RAILROAD AVENUE UNIT RA-C	GREENWICH	CT	GINA D SILVESTRI
337.04	177 RAILROAD AVENUE UNIT RA-D	GREENWICH	CT	ANDREA JAGARIC & STJEPAN SPANJOL
349	23 WOODLAND DRIVE	GREENWICH	CT	MICHAEL & SEAN & KIM TIERNEY C/O PUC BAMSE PARTNERS
350	25 WOODLAND DRIVE	GREENWICH	CT	NUTMEG REAL ESTATE LLC
351	44 RAILOAD AVENUE	GREENWICH	CT	SAUGATUCK MOTORS INC.
352	200 RAILROAD AVENUE	GREENWICH	CT	200 RAILROAD AVENUE LLC C/O ALLIED PROPERTY GROUP

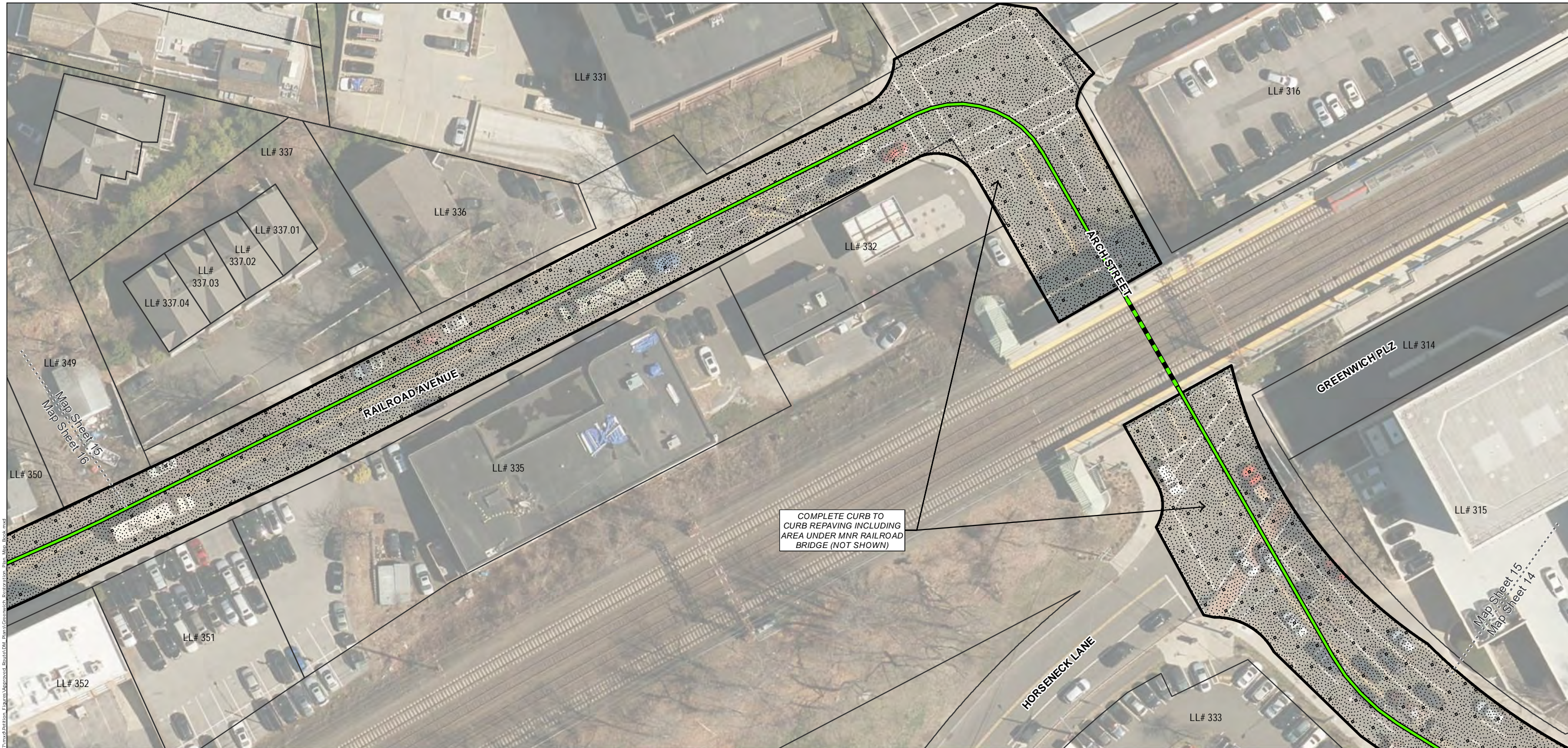

**GENERAL NOTES:**  
 1. PLEASE REFER TO THE TRAFFIC MANAGEMENT PLAN IN APPENDIX C.  
 2. THE LIMITS OF DISTURBANCE AS SHOWN DEFINE AREAS WHERE VEGETATION REMOVAL AND GRUBBING, GRADING, AND EXCAVATION MAY OCCUR.  
 3. ALL WORK WILL BE CONDUCTED IN ACCORDANCE WITH THE RELEVANT PORTIONS OF EVERSOURCE'S BMP MANUAL: CONNECTICUT CONSTRUCTION AND MAINTENANCE ENVIRONMENTAL REQUIREMENTS (BMP MANUAL), UNLESS MORE STRINGENT PROJECT-SPECIFIC MEASURES APPLY.  
 4. ALL WORK WILL BE CONDUCTED IN ACCORDANCE WITH THE REQUIREMENTS OF REGULATORY APPROVALS FROM THE CONNECTICUT SITING COUNCIL, U.S. ARMY CORPS OF ENGINEERS, THE CONNECTICUT DEPARTMENT OF ENERGY AND ENVIRONMENTAL PROTECTION, AND THE CONNECTICUT DEPARTMENT OF TRANSPORTATION, AND WITH ALL PROJECT PROTOCOLS.  
 5. EROSION AND SEDIMENTATION CONTROL MEASURES WILL BE INSTALLED AND MAINTAINED (IN REFERENCE TO E&S CONTROLS) DURING CONSTRUCTION, AS REQUIRED, TO COMPLY WITH THE 2002 CONNECTICUT GUIDELINES FOR SOIL EROSION AND SEDIMENT CONTROL, AND EVERSOURCE'S BMP MANUAL, AND APPLICABLE REGULATORY APPROVALS.  
 6. ALL SIDEWALK AND CURBING SECTIONS THAT INTERSECT WITH THE PROPOSED TRANSMISSION LINE SHALL BE REPLACED IN KIND.

**These Maps are not intended for construction. Construction notes and details are included in Appendix B: 115-kV Double Circuit Underground Transmission Line Drawings.**

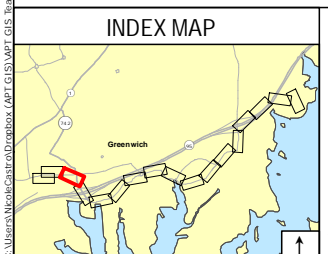

Legend	
<span style="color: red;">●</span> Substation Termination	Limits of Work for Indian Harbor Crossing Discussed in Development and Management Plan Volume 2 - Part 2
Splice Vault	Area to be Reseeded and Restored
<span style="color: yellow;">●</span> Hand Hole	Area to be Repaved
Underground Transmission-Line Duct (Approx. 4' wide)	Existing Tree to be replaced
Underground Transmission-Line Duct Underneath Overpass	Belgian Block Curbing
Trenchless Crossing Underneath I-95	Permeable Paver Parking Lot
	Project Material Staging Area
	Approximate Parcel Boundary
	State-Owned Property
	Eversource Owned Property

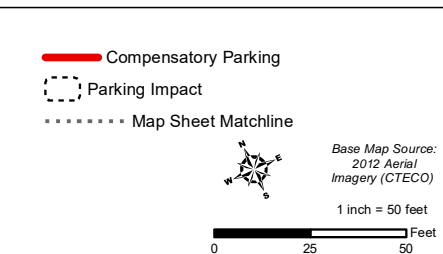

NO.	DATE	REVISIONS	BY	CHK	APP	APP

**EVSOURCE ENERGY**

GREENWICH SUBSTATION AND LINE PROJECT  
 115-KV DOUBLE CIRCUIT UNDERGROUND TRANSMISSION LINES  
 GREENWICH, CONNECTICUT  
 TRANSMISSION LINE RESTORATION PLAN  
 VOLUME 2, PART 1

Map Sheet 15 of 17

October 2018

**MAP SHEET 16 of 17**  
**GREENWICH SUBSTATION AND LINE PROJECT**  
**115-KV DOUBLE CIRCUIT UNDERGROUND TRANSMISSION LINES**  
**GREENWICH, CONNECTICUT**

**Map Sheet Notes**

<u>LL #</u>	<u>Parcel Address</u>	<u>City</u>	<u>State</u>	<u>Owner Name</u>
349	23 WOODLAND DRIVE	GREENWICH	CT	MICHAEL & SEAN & KIM TIERNEY C/O PUC BAMSE PARTNERS
350	25 WOODLAND DRIVE	GREENWICH	CT	NUTMEG REAL ESTATE LLC
351	44 RAILOAD AVENUE	GREENWICH	CT	SAUGATUCK MOTORS INC.
352	200 RAILROAD AVENUE	GREENWICH	CT	200 RAILROAD AVENUE LLC C/O ALLIED PROPERTY GROUP
355	222 RAILROAD AVENUE	GREENWICH	CT	NATIONAL RAILROAD PASSENGER CORPORATION C/O JOEL PAUL BERGER ET AL
356	205 RAILROAD AVENUE	GREENWICH	CT	KEL REALTY LLC. C/O MILL MANAGEMENT
357	29 WOODLAND DRIVE	GREENWICH	CT	PETER KEN CHEW & DENISE WONE
358	27 WOODLAND DRIVE	GREENWICH	CT	PETER W & MELINDA R WELLINGTON
365	33 WOODLAND DRIVE	GREENWICH	CT	CAROL M. COFONE
366	35 WOODLAND DRIVE	GREENWICH	CT	ROBERT L. & BARBARA JILL AILLEO LLC.
368	249 RAILROAD AVENUE	GREENWICH	CT	JOHN A. & SHIRLEY M. VIESTA TRST
370	249 RAILROAD AVENUE	GREENWICH	CT	JOHN A. & SHIRLEY M. VIESTA TRST
371	280 RAILOAD AVENUE	GREENWICH	CT	JOEL PAUL BERGER, ET AL
372	WOODLAND DRIVE	GREENWICH	CT	CONNECTICUT RAILWAY & LIGHTING COMPANY
381	WOODLAND DRIVE	GREENWICH	CT	CONNECTICUT RAILWAY & LIGHTING COMPANY
384	193 FIELD POINT ROAD	GREENWICH	CT	RIDGEGREEN CORP C/O THOMAS F HARTCH
385	195 FIELD POINT ROAD	GREENWICH	CT	TIFFANY PROPERTIES & MANAGEMENT INC.
386	290 RAILOAD AVENUE	GREENWICH	CT	290 RAILROAD AVE LLC C/O FRIEDBERG SMITH & CO PC-ATT JOSEPH ROSEMAN
387	282 RAILROAD AVENUE	GREENWICH	CT	NATIONAL RAILROAD PASSENGER CORPORATION C/O JOEL PAUL BERGER ET AL
404	204 FIELD POINT ROAD	GREENWICH	CT	JOHN & KIMBERLY A. TUNG



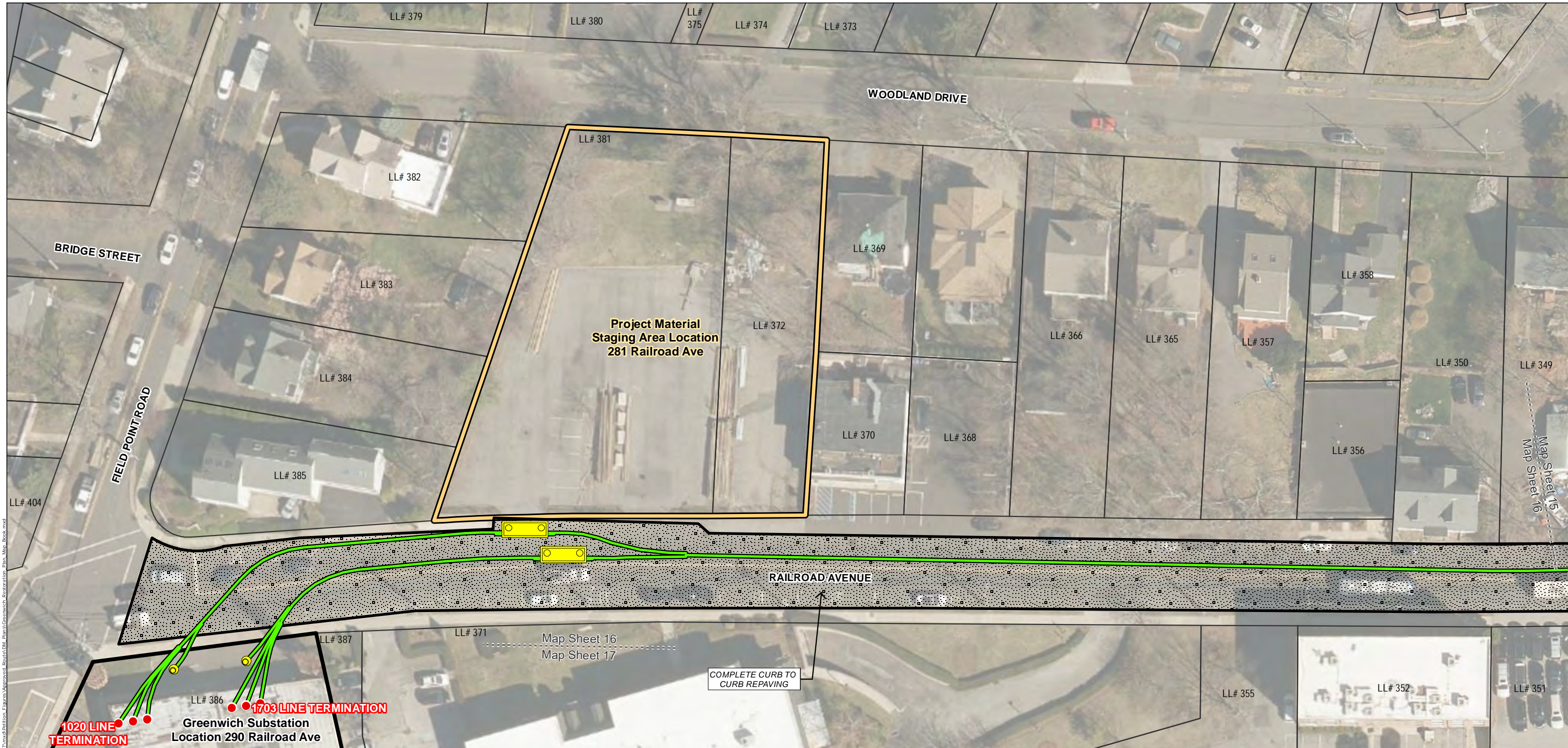

GENERAL NOTES:  
 1. PLEASE REFER TO THE TRAFFIC MANAGEMENT PLAN IN APPENDIX C.  
 2. THE LIMITS OF DISTURBANCE AS SHOWN DEFINE AREAS WHERE VEGETATION REMOVAL AND GRUBBING, GRADING, AND EXCAVATION MAY OCCUR.  
 3. ALL WORK WILL BE CONDUCTED IN ACCORDANCE WITH THE RELEVANT PORTIONS OF EVERSOURCE'S BMP MANUAL: CONNECTICUT CONSTRUCTION AND MAINTENANCE ENVIRONMENTAL REQUIREMENTS (BMP MANUAL), UNLESS MORE STRINGENT PROJECT-SPECIFIC MEASURES APPLY.  
 4. ALL WORK WILL BE CONDUCTED IN ACCORDANCE WITH THE REQUIREMENTS OF REGULATORY APPROVALS FROM THE CONNECTICUT SITING COUNCIL, U.S. ARMY CORPS OF ENGINEERS, THE CONNECTICUT DEPARTMENT OF ENERGY AND ENVIRONMENTAL PROTECTION, AND THE CONNECTICUT DEPARTMENT OF TRANSPORTATION, AND WITH ALL PROJECT PROTOCOLS.  
 5. EROSION AND SEDIMENTATION CONTROL MEASURES WILL BE INSTALLED AND MAINTAINED (IN REFERENCE TO E&S CONTROLS) DURING CONSTRUCTION, AS REQUIRED, TO COMPLY WITH THE 2002 CONNECTICUT GUIDELINES FOR SOIL EROSION AND SEDIMENT CONTROL, AND EVERSOURCE'S BMP MANUAL, AND APPLICABLE REGULATORY APPROVALS.  
 6. ALL SIDEWALK AND CURBING SECTIONS THAT INTERSECT WITH THE PROPOSED TRANSMISSION LINE SHALL BE REPLACED IN KIND.

These Maps are not intended for construction. Construction notes and details are included in Appendix B: 115-kV Double Circuit Underground Transmission Line Drawings.

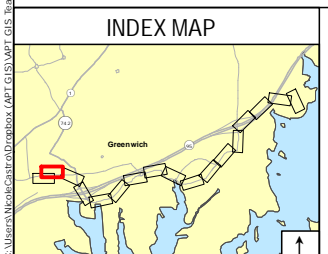

Legend	
<span style="color: red;">●</span> Substation Termination	Limits of Work for Indian Harbor Crossing Discussed in Development and Management Plan Volume 2 - Part 2
Splice Vault	Area to be Reseeded and Restored
Hand Hole	Area to be Repaved
Underground Transmission-Line Duct (Approx. 4' wide)	Existing Tree to be replaced
Underground Transmission-Line Duct Underneath Overpass	Belgian Block Curbing
Trenchless Crossing Underneath I-95	Permeable Paver Parking Lot
	Project Material Staging Area
	Approximate Parcel Boundary
	State-Owned Property
	Eversource Owned Property

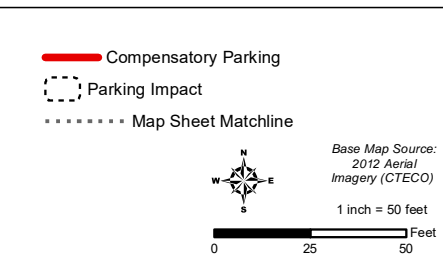

NO.	DATE	REVISIONS	BY	CHK	APP	APP

**EVSOURCE ENERGY**

GREENWICH SUBSTATION AND LINE PROJECT  
 115-KV DOUBLE CIRCUIT UNDERGROUND TRANSMISSION LINES  
 GREENWICH, CONNECTICUT  
 TRANSMISSION LINE RESTORATION PLAN  
 VOLUME 2, PART 1

Map Sheet 16 of 17

October 2018

C:\Users\mccas\OneDrive\Documents\GIS\Map\_Sheet\_16\Map\_Sheet\_16.mxd  
 2012 Aerial Imagery (CTECO)  
 1 inch = 50 feet  
 0 25 50

**MAP SHEET 17 of 17**  
**GREENWICH SUBSTATION AND LINE PROJECT**  
**115-KV DOUBLE CIRCUIT UNDERGROUND TRANSMISSION LINES**  
**GREENWICH, CONNECTICUT**

**Map Sheet Notes**

<u>LL #</u>	<u>Parcel Address</u>	<u>City</u>	<u>State</u>	<u>Owner Name</u>
355	222 RAILROAD AVENUE	GREENWICH	CT	NATIONAL RAILROAD PASSENGER CORPORATION C/O JOEL PAUL BERGER ET AL
368	249 RAILROAD AVENUE	GREENWICH	CT	JOHN A. & SHIRLEY M. VIESTA TRST
370	249 RAILROAD AVENUE	GREENWICH	CT	JOHN A. & SHIRLEY M. VIESTA TRST
371	280 RAILOAD AVENUE	GREENWICH	CT	JOEL PAUL BERGER, ET AL
372	WOODLAND DRIVE	GREENWICH	CT	CONNECTICUT RAILWAY & LIGHTING COMPANY
381	WOODLAND DRIVE	GREENWICH	CT	CONNECTICUT RAILWAY & LIGHTING COMPANY
385	195 FIELD POINT ROAD	GREENWICH	CT	TIFFANY PROPERTIES & MANAGEMENT INC.
386	290 RAILOAD AVENUE	GREENWICH	CT	290 RAILROAD AVE LLC C/O FRIEDBERG SMITH & CO PC-ATT JOSEPH ROSEMAN
387	282 RAILROAD AVENUE	GREENWICH	CT	NATIONAL RAILROAD PASSENGER CORPORATION C/O JOEL PAUL BERGER ET AL
389	255 FIELD POINT ROAD	GREENWICH	CT	BARRY GREENWICH LLC
390	255 FIELD POINT ROAD	GREENWICH	CT	BARRY GREENWICH LLC
393	330 RAILROAD AVENUE	GREENWICH	CT	CONNECTICUT LIGHT & POWER COMPANY (EVERSOURCE)
404	204 FIELD POINT ROAD	GREENWICH	CT	JOHN & KIMBERLY A. TUNG



**THIS PAGE INTENTIONALLY LEFT BLANK**