

STATE OF CONNECTICUT
CONNECTICUT SITING COUNCIL

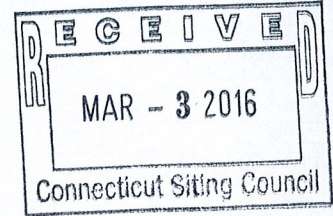

RE: EVERSOURCE ENERGY APPLICATION FOR A
CERTIFICATE OF ENVIRONMENTAL COMPATIBILITY
AND PUBLIC NEED FOR THE CONSTRUCTION,
MAINTENANCE, AND OPERATION OF A 115-KILOVOLT
(KV) BULK SUBSTATION LOCATED AT 290 RAILROAD
AVENUE, GREENWICH, CONNECTICUT, AND TWO 115-
KV UNDERGROUND TRANSMISSION LINES EXTENDING
APPROXIMATELY 2.3 MILES BETWEEN THE PROPOSED
SUBSTATION AND THE EXISTING COS COB
SUBSTATION, GREENWICH, CONNECTICUT, AND
RELATED SUBSTATION IMPROVEMENTS.

: DOCKET NO. 461

ORIGINAL

: March 1, 2016

MOTION FOR ADMINISTRATIVE NOTICE

I am an Intervenor in the above-cited proceeding and I hereby request that, pursuant to the General Statutes of Connecticut § 4-178(1), Administrative Notice be taken of the three attached photographs, which were taken by me on June 18, 2015. In addition, I have included a view of 255 Field Point Road, site of Airgas, Inc., from Googlemaps. The statute provides that, “Any oral or documentary evidence may be received, but the agency shall, as a matter of policy, provide for the exclusion of irrelevant, immaterial or unduly repetitious evidence; . . .”

The photographs and Googlemap view depict items on the property of Airgas, Inc. (“Airgas”), 255 Field Point Road, Greenwich, CT, which would be the direct neighbor on the back side of the proposed substation at 290 Railroad Avenue. As such, the photographs are relevant and material for the Siting Council to view, and to consider in evaluating the surroundings of the proposed substation and any nearby materials that may impact the substation and/or the safety of citizens.

Photographs 1 & 2 were taken from the entrance of 255 Field Point Road. I estimate the distance between the cannisters and me to be 75 feet. Photograph 3 was taken from the back of

255 Field Point Road, just off the Pet Pantry Warehouse parking lot. I estimate the distance between the cannisters and me to be 20 feet. On the Googlemap view, I indicate where I stood to take photograph 3 with a yellow "X". I have also used a red rectangle to indicate the side of the 255 Field Point Road building to show where many canisters are placed relative to the abutting 290 Railroad Avenue property.

Respectfully submitted,

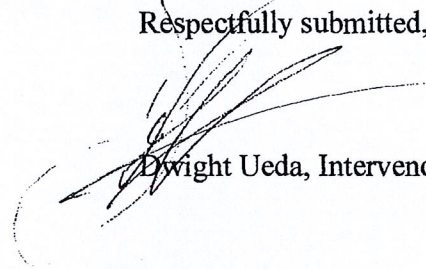

Dwight Ueda, Intervenor (Field Point Estate Townhouses)

cc: Service List

Attachments:

Photographs 1 & 2: Taken from the entrance of 255 Field Point Road

Photograph 3: Taken from the back of both 290 Rail Road Avenue and 255 Field Point Road properties

Googlemap view of 255 FPR downloaded Feb. 25, 2016

Photograph 1

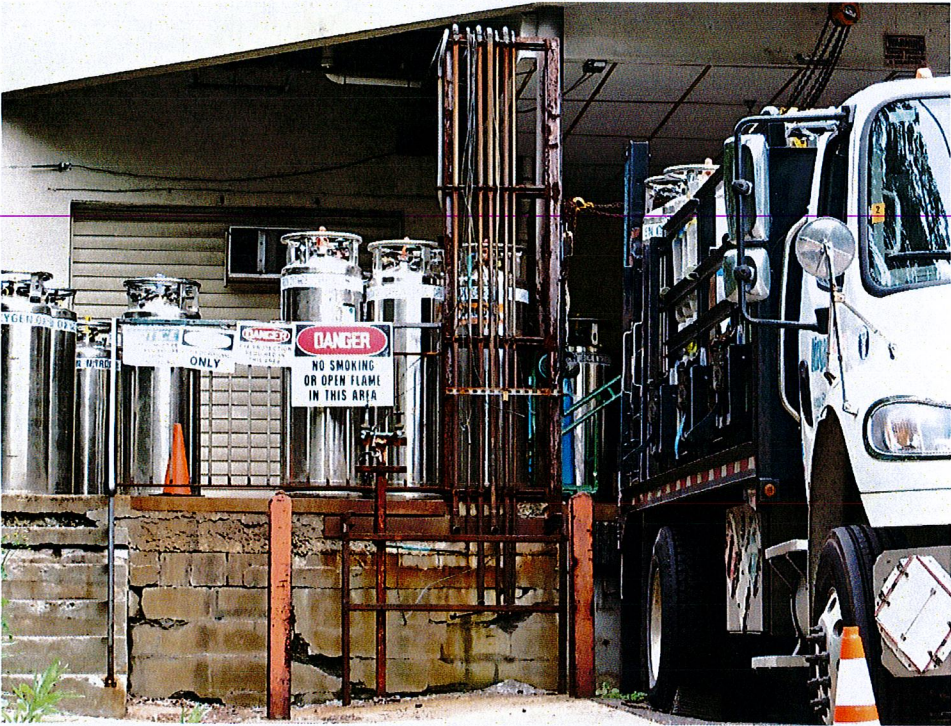

Photograph 2



Photograph 3



Airgas and Pet Pantry Warehouse

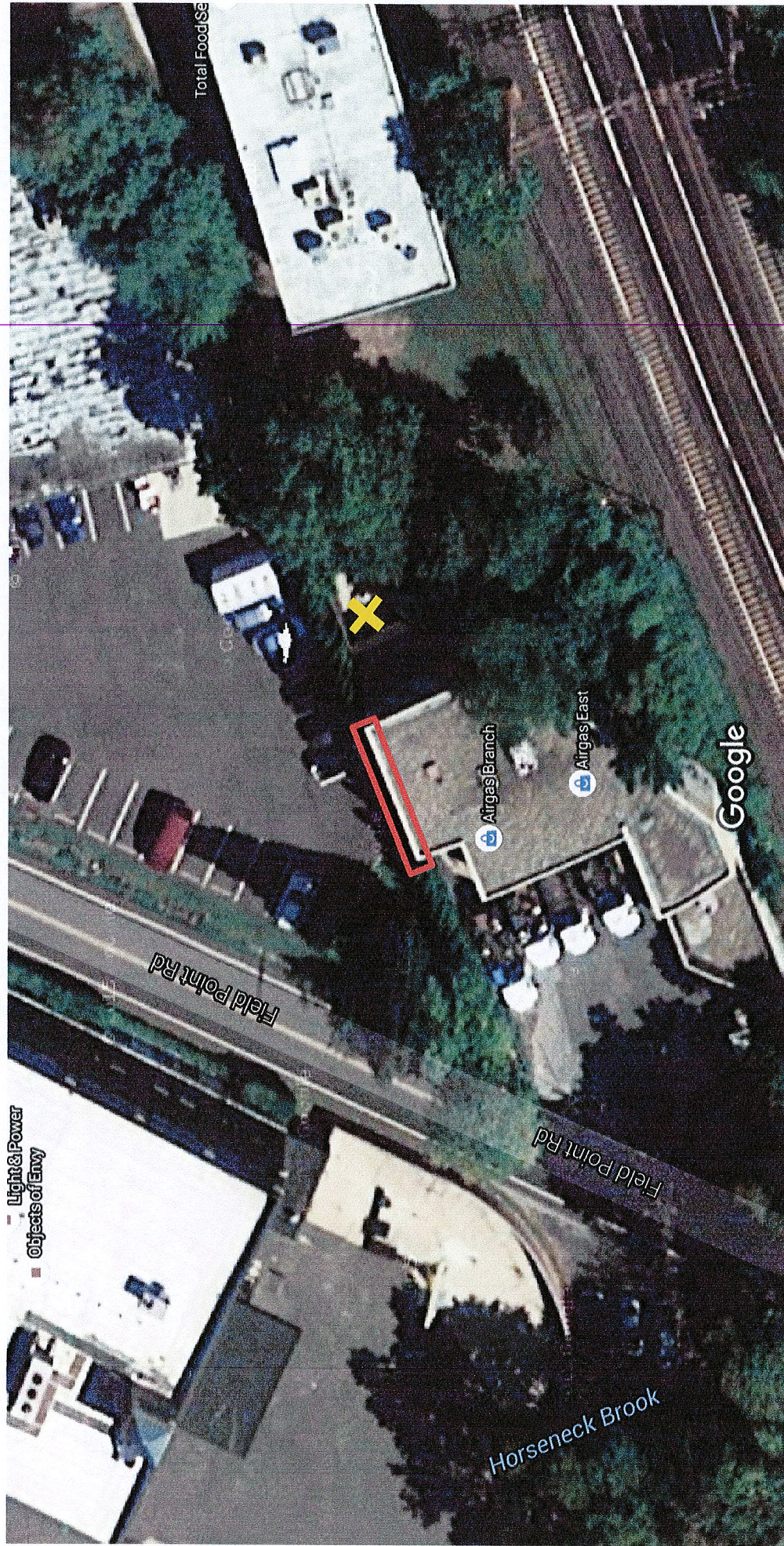

Imagery ©2016 New York GIS, Map data ©2016 Google 20 ft

Google Maps