

Flood insurance is available in this community, contact your local Flood Insurance Program at (800) 638-6620.

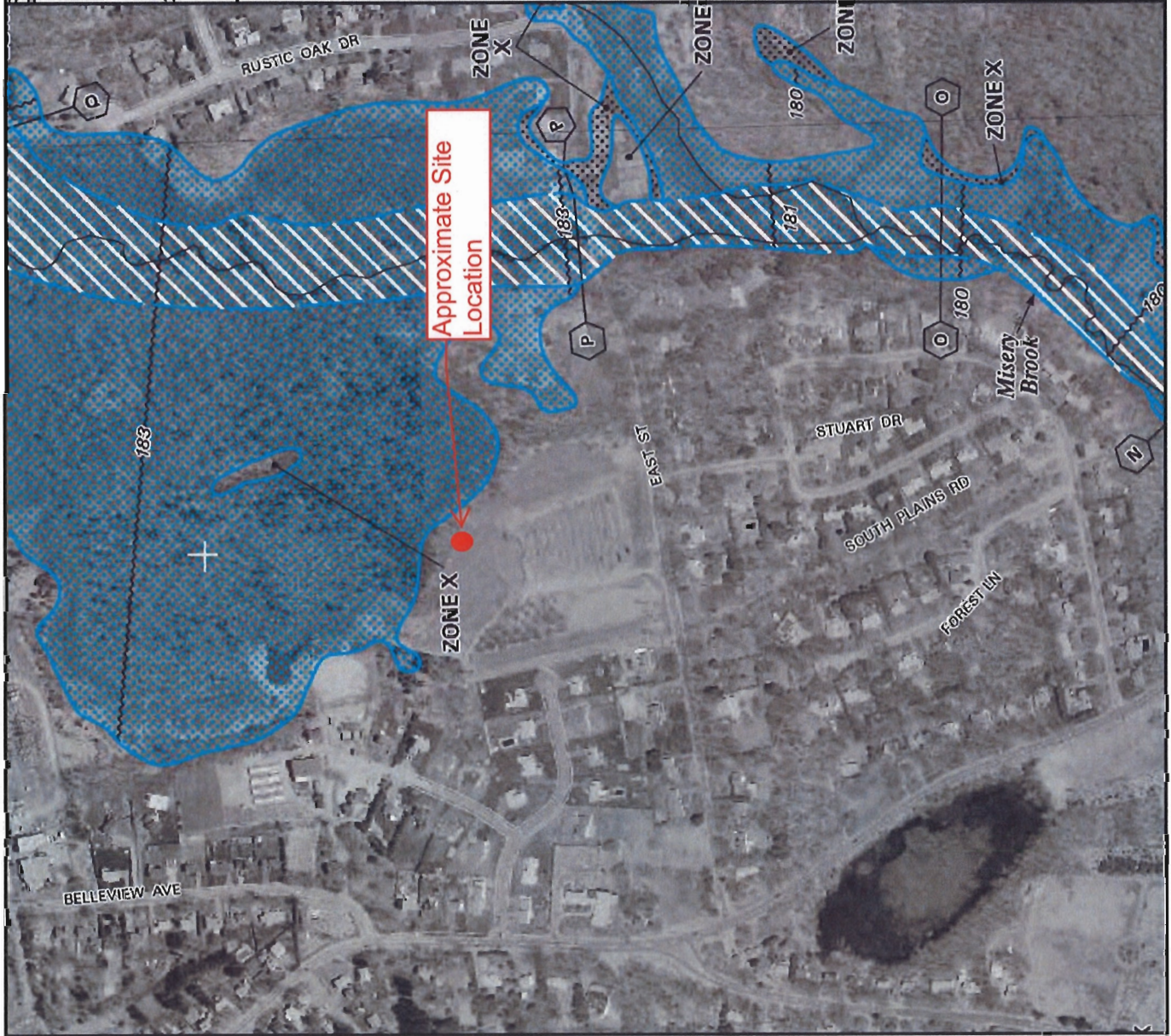

MAP SCALE 1" = 500'



**FIRM**  
**FLOOD INSURANCE RATE MAP**  
 HARTFORD COUNTY,  
 CONNECTICUT  
 (ALL JURISDICTIONS)

**PANEL 603 OF 675**  
 (SEE MAP INDEX FOR FIRM PANEL LAYOUT)

CONTAINS:  
 COMMUNITY: 060037  
 NUMBER: 0603  
 PANEL: 0603  
 SUFFIX: F

MAP NUMBER  
 09003C0603F

EFFECTIVE DATE:  
 SEPTEMBER 26, 2008

Federal Emergency Management Agency

Notice to User: The Map Number shown below should be used when ordering maps. The Community Number shown below should be used when ordering maps for the entire community.

U.S. DEPARTMENT OF HOMELAND SECURITY  
 FEDERAL EMERGENCY MANAGEMENT AGENCY

This is an official copy of a portion of the above referenced flood map. It was extracted using F-MIT On-Line. This map does not reflect changes or amendments which may have been made subsequent to the date on the title block. For the latest product information about National Flood Insurance Program flood maps check the FEMA Flood Map Store at [www.msc.fema.gov](http://www.msc.fema.gov)

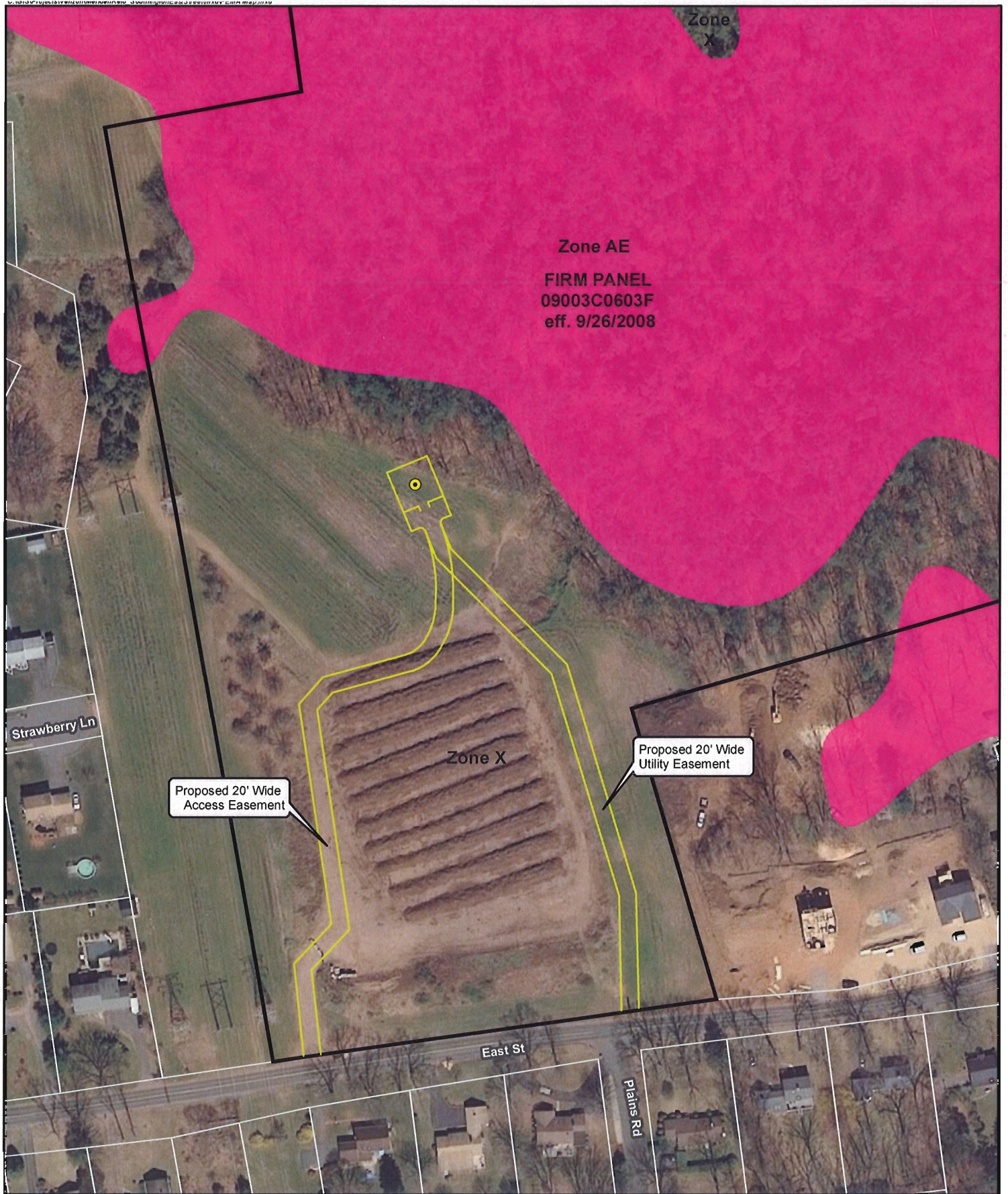

**Legend**

- Proposed Stealth Structure Pine Tree
- Proposed Facility Layout
- Approximate Subject Parcel Boundary
- Approximate Parcel Boundary (CTDEEP)
- FEMA NFHL Flood Hazard 100-Year Flood Zone
- FEMA NFHL Flood Hazard 500-Year Flood Zone
- Floodway

Base Map Source: 2012 Aerial Photograph (CTECO)  
 Map Scale: 1 inch = 150 feet  
 Map Date: November 2014



**FEMA Flood Hazard Map**



Proposed Wireless  
 Telecommunications Facility  
 Southington East Street a/k/a Meriden Relo  
 99 East Street  
 Southington, Connecticut

