



STATE OF CONNECTICUT

CONNECTICUT SITING COUNCIL

Ten Franklin Square, New Britain, CT 06051

Phone: (860) 827-2935 Fax: (860) 827-2950

E-Mail: siting.council@ct.gov

www.ct.gov/csc

March 20, 2014

TO: Council Members

FROM: Melanie Bachman, Acting Executive Director *MB*

RE: **DOCKET NO. 444** – New Cingular Wireless PCS, LLC application for a Certificate of Environmental Compatibility and Public Need for the construction, maintenance, and operation of a telecommunications facility located at the FirstLight Hydro Generating Company property, New Milford Tax Assessor Map 83, Lot 4, Kent Road, New Milford, Connecticut.

The Connecticut Siting Council has scheduled a field review for this docket for Tuesday, April 1, 2014 at 2:00 p.m. Council members and all interested parties will meet in the parking area before walking to the proposed tower site. Boots are suggested.

A public hearing is scheduled for Tuesday, April 1, 2014, beginning at 3:00 p.m. in the E. Paul Martin Room in the Roger Sherman Town Hall, 10 Main Street, New Milford.

A map and directions are enclosed.

MB/MP/cm

Enclosure

- c: Secretary of the State (via e-mail service)
Parties and Intervenors (via e-mail service)
United Reporters (via e-mail service)
Tech Theatrical Services, LLC (via e-mail service)

DIRECTIONS - DOCKET 444 – NEW MILFORD

**TO: Proposed Tower Site – New Milford Tax Assessor Map 83, Lot 4,
Kent Road, New Milford**

From Southwest Connecticut

Take Interstate 95 to Route 7 North
Directions from Route 7 North are listed below.

From Central Connecticut

Take I-84 West towards Danbury.
Take Exit 7 (Route 7 North - Brookfield/New Milford) off of I-84 West.
Directions from Route 7 North are listed below.

From Northern (central) Connecticut

Take I-91 South to I-84 West.
Take I-84 West towards Danbury.
Take Exit 7 (Route 7 North - Brookfield/New Milford) off I-84 West.
Directions from Route 7 North are listed below.

From Northeast Connecticut

Take Route 44 to Route 7 South.
Directions from Route 7 South are listed on the next page.

From Southeast Connecticut

Take I-95 South to Route 9 North.
Take Route 9 North to I-91 South.
Take I-91 South to I-691 West.
Take I-691 West to I-84 West.
Take I-84 West towards Danbury.
Take Exit 7 (Route 7 North - Brookfield/New Milford) off I-84 West.
Directions from Route 7 North are listed below.

Via Route 7 North

Follow the Route 7 North highway until it ends.
Continue on Route 7 North until you reach the New Milford Town Line.
Continue on Route 7 North (Danbury Road) for about 5.1 miles.
Continue on Route 7 North (Kent Road) for about 8.3 miles.
The site is immediately past the hydroelectric intake building on the right.
The applicant's sign is also located on the right.

Via Route 7 South

Take Route 7 South to the New Milford (northern) Town Line.
Continue on Route 7 South (Kent Road) for about 0.9 miles.
The site is located on the left near the applicant's sign.
The site is located before the hydroelectric intake building on the left.

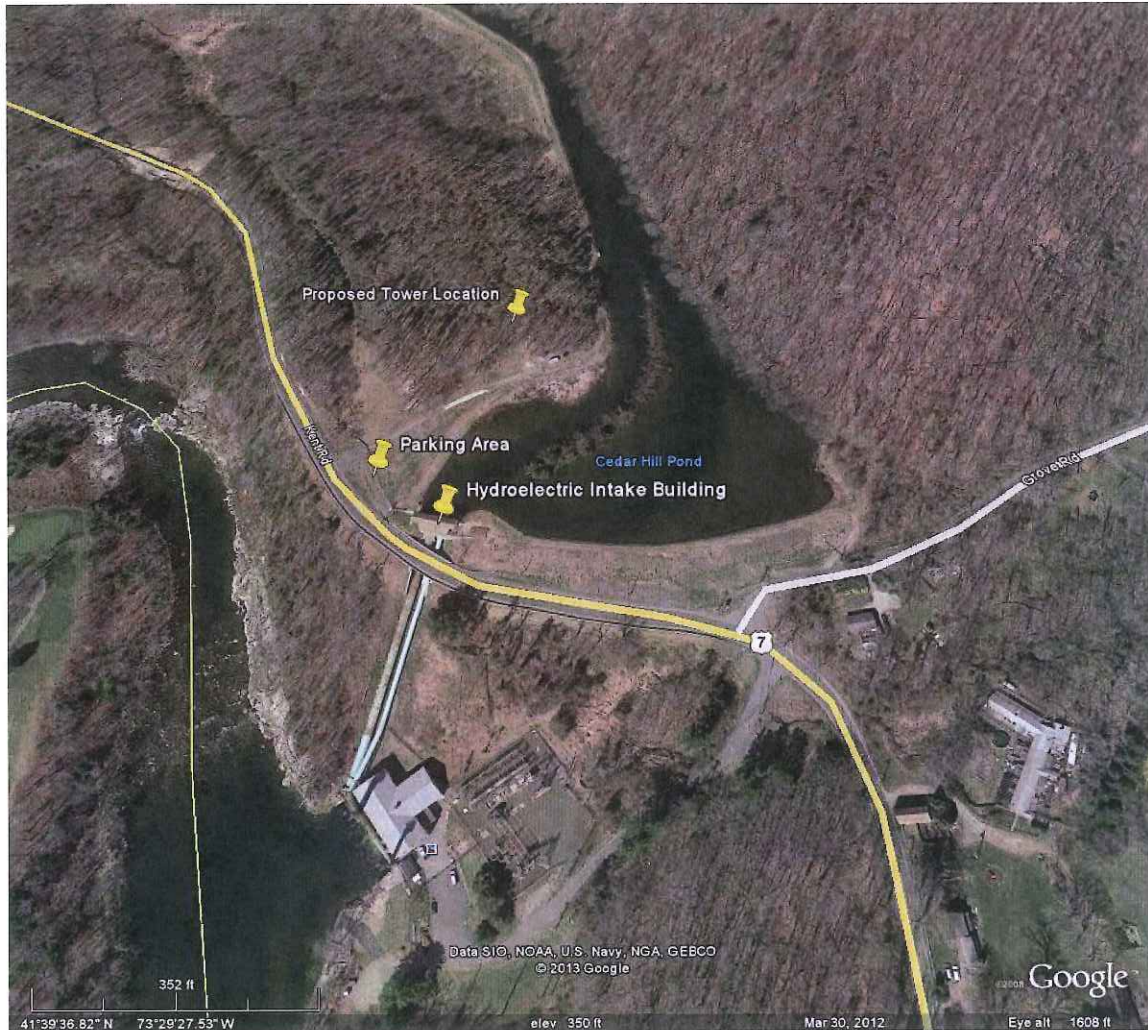

**TO: Roger Sherman Town Hall, E. Paul Martin Room,
10 Main Street, New Milford**

From Southwest Connecticut

Take Interstate 95 to Route 7 North
Directions from Route 7 North are listed below.

From Central Connecticut

Take I-84 West towards Danbury.
Take Exit 7 (Route 7 North - Brookfield/New Milford) off of I-84 West.
Directions from Route 7 North are listed below.

From Northern (central) Connecticut

Take I-91 South to I-84 West.
Take I-84 West towards Danbury.
Take Exit 7 (Route 7 North - Brookfield/New Milford) off I-84 West.
Directions from Route 7 North are listed below.

From Northeast Connecticut

Take Route 44 to Route 7 South.
Directions from Route 7 South are listed on the next page.

From Southeast Connecticut

Take I-95 South to Route 9 North.
Take Route 9 North to I-91 South.
Take I-91 South to I-691 West.
Take I-691 West to I-84 West.
Take I-84 West towards Danbury.
Take Exit 7 (Route 7 North - Brookfield/New Milford) off I-84 West.
Directions from Route 7 North are listed below.

Via Route 7 North

Follow the Route 7 North divided highway until it ends.
Continue on Route 7 North until you reach the New Milford Town Line.
Continue on Route 7 North (Danbury Road) for about 5.1 miles.
Turn right onto Bridge Street. Cross the bridge.
Proceed straight about 0.3 miles.
Turn left onto Main Street immediately past the Town Green.
Proceed straight on Main Street for less than 0.1 miles.
The New Milford Town Hall is the right.
Turn right onto Church Street and park behind the New Milford Town Hall.

Via Route 7 South

Take Route 7 South to the New Milford (northern) Town Line.
Continue on Route 7 South (Kent Road) for about 9.2 miles.
Turn left onto Bridge Street. Cross the bridge.
Proceed straight about 0.3 miles.
Turn left onto Main Street immediately past the Town Green.
Proceed straight on Main Street for less than 0.1 miles.

To Hearing Location: Roger Sherman Town Hall, 10 Main Street,
New Milford

From Site: Kent Road, New Milford

Turn left on Route 7 (Kent Road).
Proceed straight on Route 7 (Kent Road) for about 8.3 miles.
Turn left onto Bridge Street. Cross the bridge.
Proceed straight on Bridge Street for about 0.3 miles.
Turn left onto Main Street immediately past the Town Green.
Proceed straight less than 0.1 miles.
The Roger Sherman Town Hall is located on the right.
Turn right onto Church Street and park behind the New Milford Town Hall.

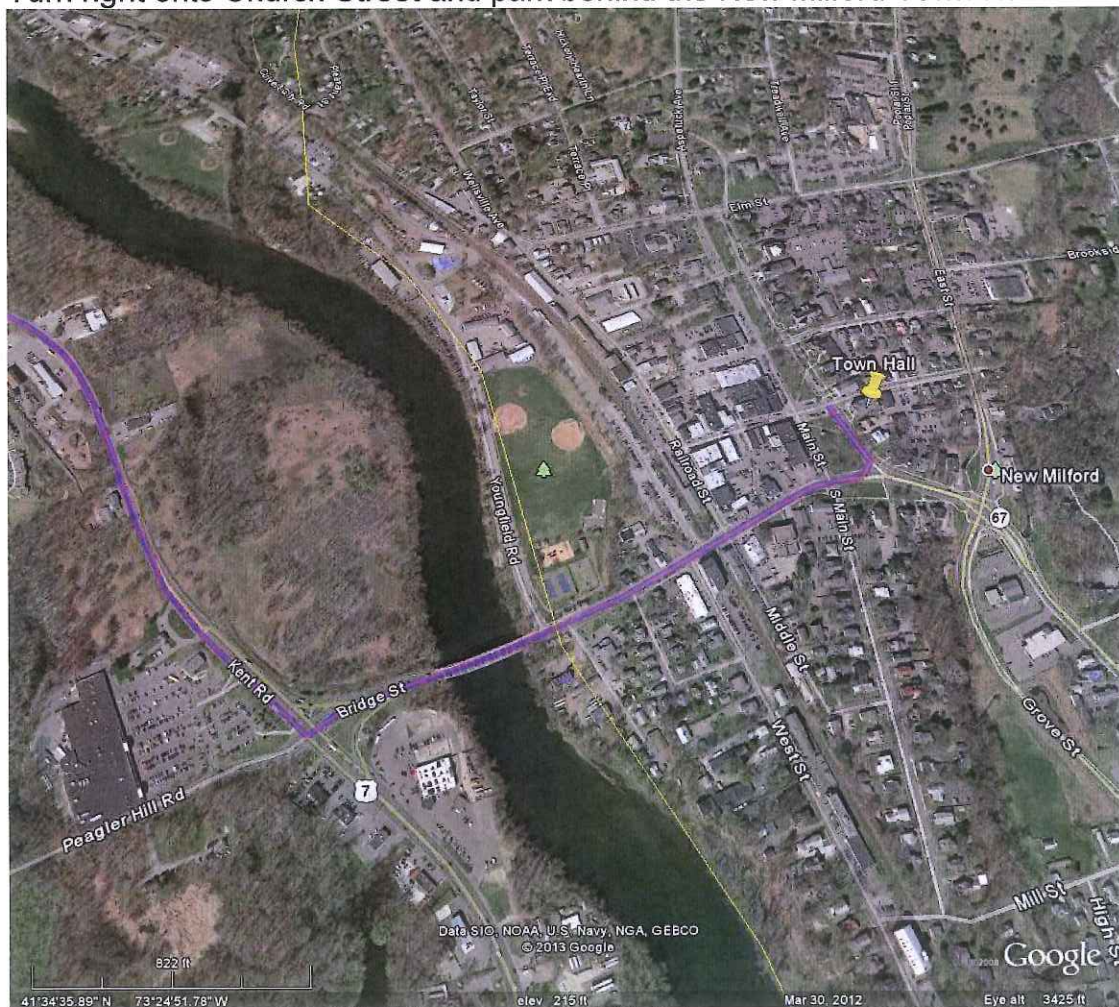

TO RESTAURANT:

Tivoli Restaurant, 7 Main Street, New Milford

FROM HEARING LOCATION:

Roger Sherman Town Hall, 10 Main Street, New Milford

This restaurant is within walking distance.

The Town Hall and the restaurant are on opposite sides of Main Street.

Walk directly across Main Street (and the Town Green).

Turn left.

Then proceed straight about 150 feet.

Tivoli's is located on the corner, at the intersection of Main Street and Bridge Street (Route 202).

