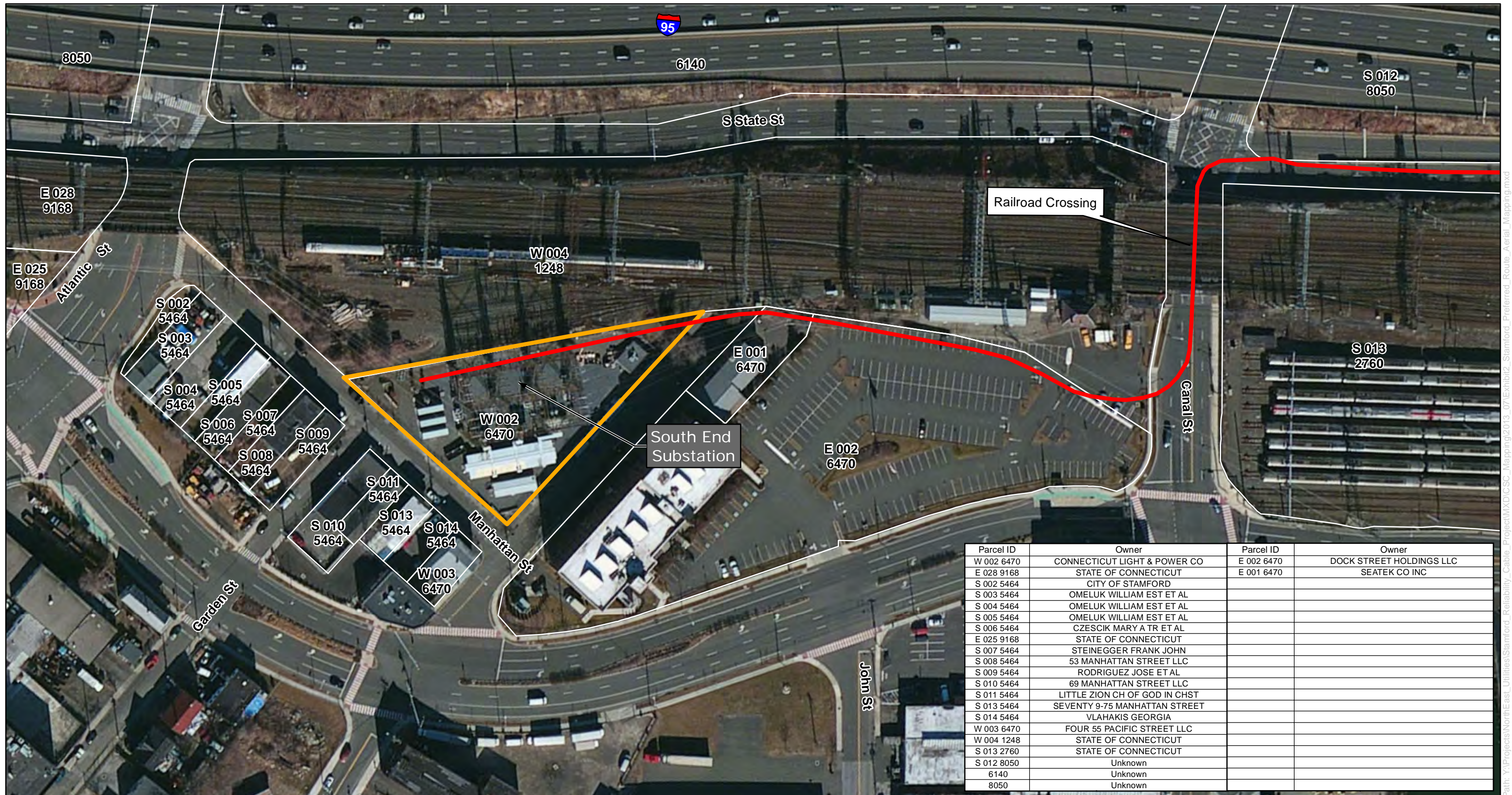
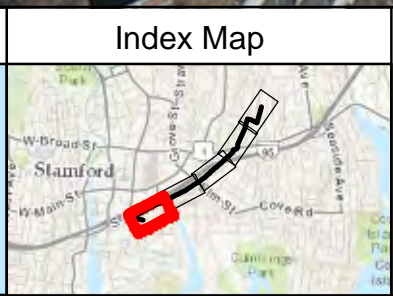

Exhibit 2: Aerial Photograph with Preferred Route and Surroundings (Updated)



Parcel ID	Owner	Parcel ID	Owner
W 002 6470	CONNECTICUT LIGHT & POWER CO	E 002 6470	DOCK STREET HOLDINGS LLC
E 028 9168	STATE OF CONNECTICUT	E 001 6470	SEATEK CO INC
S 002 5464	CITY OF STAMFORD		
S 003 5464	OMELUK WILLIAM EST ET AL		
S 004 5464	OMELUK WILLIAM EST ET AL		
S 005 5464	OMELUK WILLIAM EST ET AL		
S 006 5464	CZESCIK MARY A TR ET AL		
E 025 9168	STATE OF CONNECTICUT		
S 007 5464	STEINEGGER FRANK JOHN		
S 008 5464	53 MANHATTAN STREET LLC		
S 009 5464	RODRIGUEZ JOSE ET AL		
S 010 5464	69 MANHATTAN STREET LLC		
S 011 5464	LITTLE ZION CH OF GOD IN CHST		
S 013 5464	SEVENTY 9-75 MANHATTAN STREET		
S 014 5464	VLAHAKIS GEORGIA		
W 003 6470	FOUR 55 PACIFIC STREET LLC		
W 004 1248	STATE OF CONNECTICUT		
S 013 2760	STATE OF CONNECTICUT		
S 012 8050	Unknown		
6140	Unknown		
8050	Unknown		



Legend

- Preferred Route With Canal Street Option (Updated)
- NU Property Line
- ▭ Parcel Boundary

0 100 200 Feet

1:1200 1" = 100'

Data Source: ESRI Bing Imagery; Town of Stamford 2009

Stamford Reliability Cable Project

Exhibit 2

Aerial Photograph of Preferred Route and Surroundings

Mapsheet 1 of 5

Connecticut Light & Power
A Northeast Utilities Company

AECOM

Date: October 23 2013

Path: Y:\Projects\NorthEastUtilities\Stamford_Reliability_Cable\Projects\XDC\SC_Mapping\2013_07\Exhibit2_Stamford_Preferred_Route_Aerial_Mapping.mxd

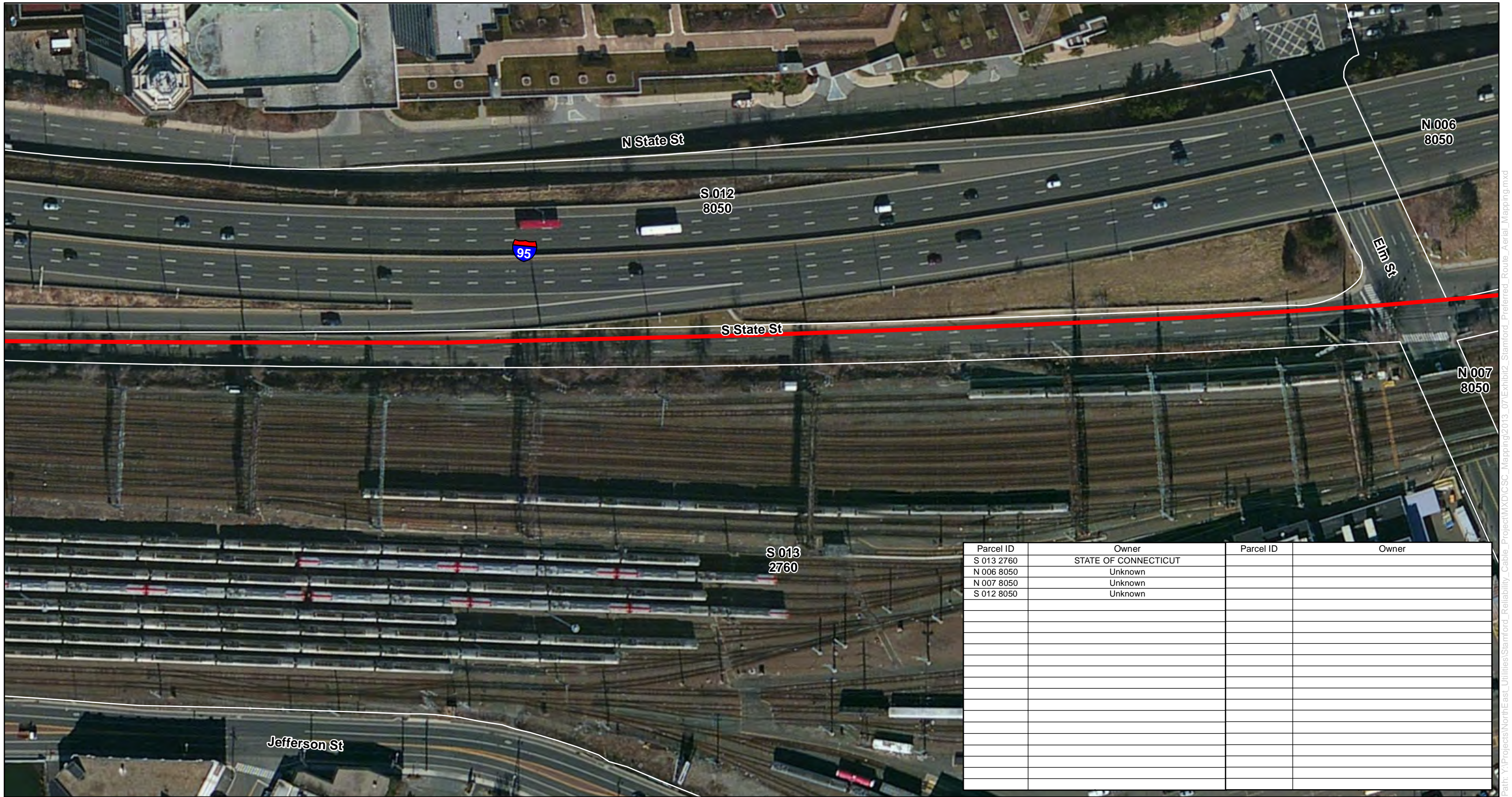

Parcel ID	Owner	Parcel ID	Owner
S 013 2760	STATE OF CONNECTICUT		
N 006 8050	Unknown		
N 007 8050	Unknown		
S 012 8050	Unknown		

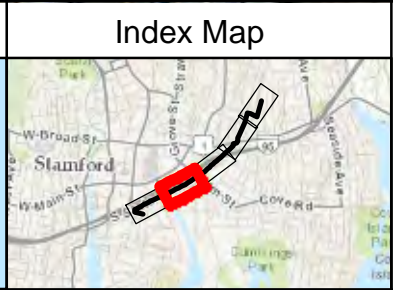
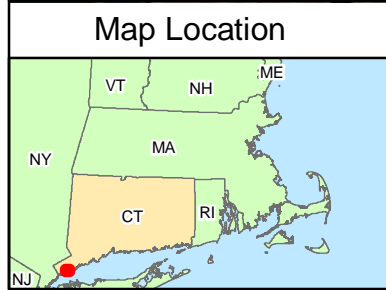

Legend

- Preferred Route With Canal Street Option (Updated)
- NU Property Line
- Parcel Boundary

0 100 200
 Feet

1:1200 1" = 100

Data Source: ESRI Bing Imagery;
Town of Stamford 2009

Stamford Reliability Cable Project

Exhibit 2

Aerial Photograph of Preferred Route and Surroundings

Mapsheet 2 of 5

AECOM

Date: October 23 2013

Path: Y:\Projects\NorthEastUtilities\Stamford_Reliability_Cable\Projects\XDC\SC_Mapping\2013_07\Exhibit2_Stamford_Prefered_Route_Aerial_Mapping.mxd

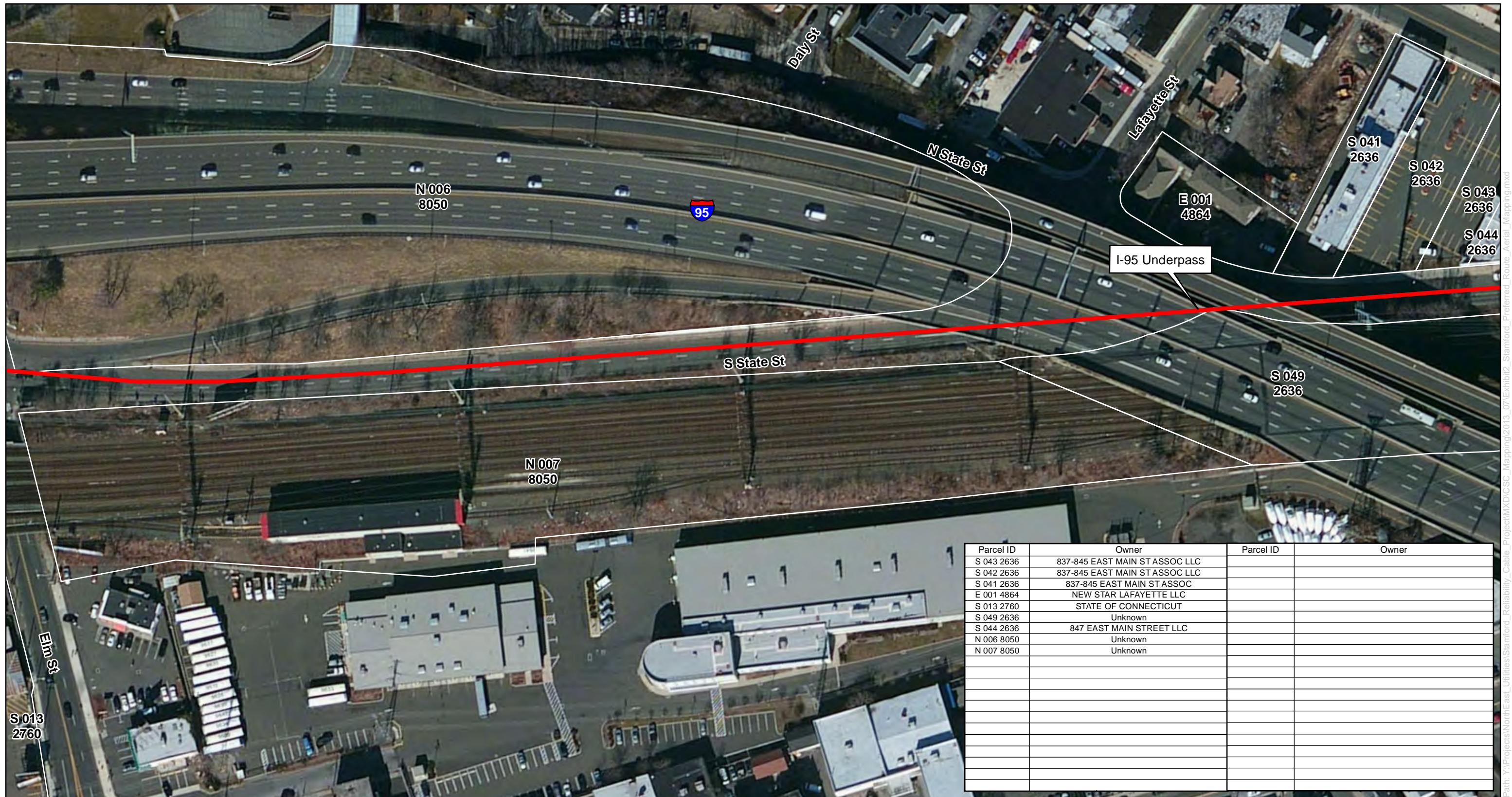

Parcel ID	Owner	Parcel ID	Owner
S 043 2636	837-845 EAST MAIN ST ASSOC LLC		
S 042 2636	837-845 EAST MAIN ST ASSOC LLC		
S 041 2636	837-845 EAST MAIN ST ASSOC		
E 001 4864	NEW STAR LAFAYETTE LLC		
S 013 2760	STATE OF CONNECTICUT		
S 049 2636	Unknown		
S 044 2636	847 EAST MAIN STREET LLC		
N 006 8050	Unknown		
N 007 8050	Unknown		

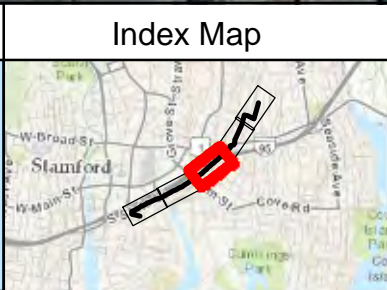
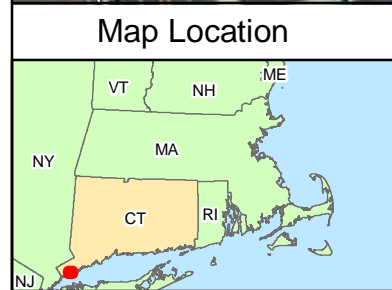

Legend

- Preferred Route With Canal Street Option (Updated)
- NU Property Line
- ▭ Parcel Boundary

0 100 200 Feet

1:1200 1" = 100

Data Source: ESRI Bing Imagery; Town of Stamford 2009

Stamford Reliability Cable Project

Exhibit 2

Aerial Photograph of Preferred Route and Surroundings

Mapsheet 3 of 5

Date: October 23 2013

Path: Y:\Projects\Norris\East\Utilities\Stamford_Reliability\Cable\Project\Map\Stamford_Preferred_Route_Aerial_Mapping.mxd

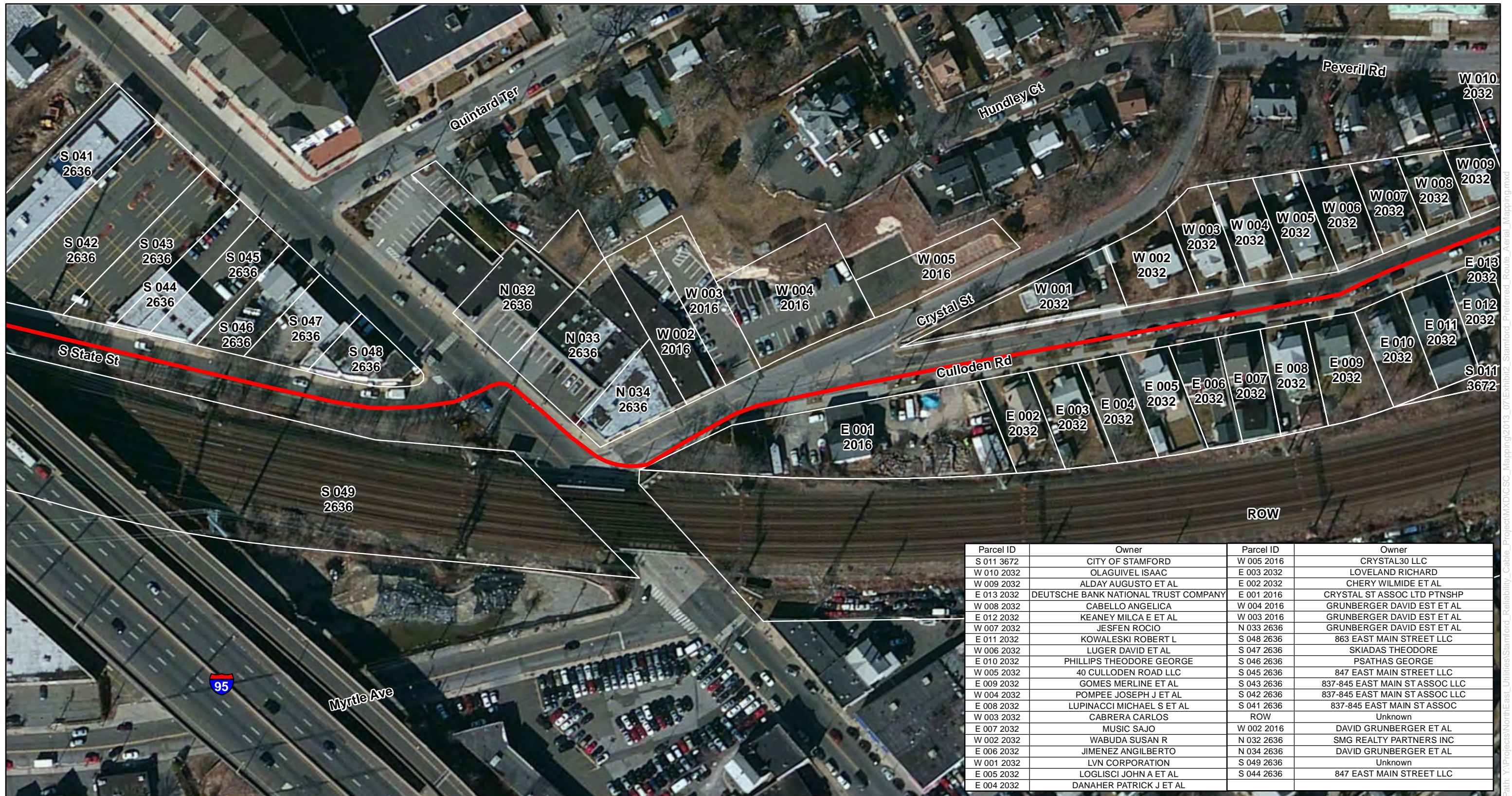

Parcel ID	Owner	Parcel ID	Owner
S 011 3672	CITY OF STAMFORD	W 005 2016	CRYSTAL30 LLC
W 010 2032	OLAGUIVEL ISAAC	E 003 2032	LOVELAND RICHARD
W 009 2032	ALDAY AUGUSTO ET AL	E 002 2032	CHERY WILMIDE ET AL
E 013 2032	DEUTSCHE BANK NATIONAL TRUST COMPANY	E 001 2016	CRYSTAL ST ASSOC LTD PTNSHP
W 008 2032	CABELLO ANGELICA	W 004 2016	GRUNBERGER DAVID EST ET AL
E 012 2032	KEANEY MILCA E ET AL	W 003 2016	GRUNBERGER DAVID EST ET AL
W 007 2032	JESFEN ROCIO	N 033 2636	GRUNBERGER DAVID EST ET AL
E 011 2032	KOWALESKI ROBERT L	S 048 2636	863 EAST MAIN STREET LLC
W 006 2032	LUGER DAVID ET AL	S 047 2636	SKIADAS THEODORE
E 010 2032	PHILLIPS THEODORE GEORGE	S 046 2636	PSATHAS GEORGE
W 005 2032	40 CULLODEN ROAD LLC	S 045 2636	847 EAST MAIN STREET LLC
E 009 2032	GOMES MERLINE ET AL	S 043 2636	837-845 EAST MAIN ST ASSOC LLC
W 004 2032	POMPÉE JOSEPH J ET AL	S 042 2636	837-845 EAST MAIN ST ASSOC LLC
E 008 2032	LUPINACCI MICHAEL S ET AL	S 041 2636	837-845 EAST MAIN ST ASSOC
W 003 2032	CABRERA CARLOS	ROW	Unknown
E 007 2032	MUSIC SAJO	W 002 2016	DAVID GRUNBERGER ET AL
W 002 2032	WABUDA SUSAN R	N 032 2636	SMG REALTY PARTNERS INC
E 006 2032	JIMENEZ ANGLIBERTO	N 034 2636	DAVID GRUNBERGER ET AL
W 001 2032	LVN CORPORATION	S 049 2636	Unknown
E 005 2032	LOGLISCI JOHN A ET AL	S 044 2636	847 EAST MAIN STREET LLC
E 004 2032	DANAHER PATRICK J ET AL		

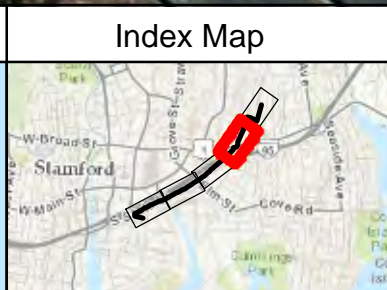

Legend

- Preferred Route With Canal Street Option (Updated)
- NU Property Line
- Parcel Boundary

0 100 200 Feet

1:1200 1" = 100

Data Source: ESRI Bing Imagery; Town of Stamford 2009

Stamford Reliability Cable Project

Exhibit 2

Aerial Photograph of Preferred Route and Surroundings

Mapsheets 4 of 5

Connecticut Light & Power
A Northeast Utilities Company

AECOM

Date: October 23 2013

Path: Y:\Projects\NorthEast_Utillities\Stamford_Reliability_Cable\Project\XDC\SC_Mapping\2013_07\Exhibit2_Stamford_Prefered_Route_Aerial_Mapping.mxd



Parcel ID	Owner	Parcel ID	Owner
W 021Z 5096	CONNECTICUT LIGHT & POWER CO	E 013 2032	DEUTSCHE BANK NATIONAL TRUST COMPANY
S 011 3672	CITY OF STAMFORD	W 008 2032	CABELLO ANGELICA
W 020 5096	WERNER GERALD L	E 012 2032	KEANEY MILCA E ET AL
N 001 2072	TENAGLIA ANGELINA B EST OF	E 011 2032	KOWALESKI ROBERT L
W 019 5096	CUNNINGHAM FREDERICK E ET AL	E 010 2032	PHILLIPS THEODORE GEORGE
E 018 5096	93K2 LLC	ROW	Unknown
N 006 7656	PUCCI LOUIS G	W 094 4950	HOUSING AUTHORITY CITY OF STAMFORD
W 018 5096	WERNER ELSIE ET AL	S 014 3672	CONNECTICUT LIGHT & POWER CO
E 018 2032	79 CULLODEN ROAD LLC	N 005 2072	GUROIAN MICHAEL
N 001 7792	CARRINGTON DENNIS ET AL	N 004 2072	SZATANEK EDWARD ET AL
W 012 2032	US BANK NATIONAL ASSOCIATION TRUSTEE	N 003 2072	JOSEPH AMISIAL ET AL
E 016 2032	DELARIVERA HAYDEE ET AL	N 002 2072	BRITTTER RICARDO
W 011 2032	MENDOZA LUIS P ET AL		
W 017 5096	WERNER ELSIE ET AL		
E 016 5096	LOPEZ GRACIELA ET AL		
E 015 2032	AHMAD MANZOOR		
W 010 2032	OLAGUIVEL ISAAC		
W 016 5096	ORTIZ JULIO ET AL		
E 015 5096	RIOS JUAN R ET AL		
E 014 2032	MONTANEZ KENNETH M		
W 009 2032	ALDAY AUGUSTO ET AL		

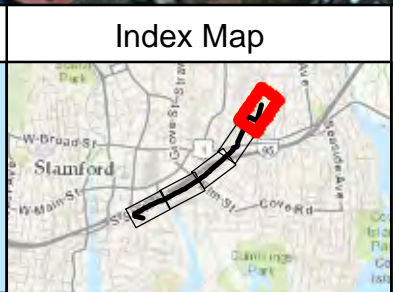

Legend

- Preferred Route With Canal Street Option (Updated)
- NU Property Line
- Parcel Boundary

0 100 200 Feet

1:1200 1" = 100

Data Source: ESRI Bing Imagery; Town of Stamford 2009

Stamford Reliability Cable Project

Exhibit 2

Aerial Photograph of Preferred Route and Surroundings

Mapsheet 5 of 5

Date: October 23 2013

Path: Y:\Projects\NorthEast\Utilities\Stamford_Reliability\Cable_Project\Map\Aerial_Mapping\2013_07\Exhibit2_Stamford_Preferred_Route_Aerial_Mapping.mxd