

STATE OF CONNECTICUT
CONNECTICUT SITING COUNCIL

IN RE:

APPLICATION OF NEW CINGULAR WIRELESS, LLC
(AT&T) FOR A CERTIFICATE OF ENVIRONMENTAL
COMPATIBILITY AND PUBLIC NEED FOR
THE CONSTRUCTION, MAINTENANCE AND
OPERATION OF A TELECOMMUNICATIONS
TOWER FACILITY LOCATED IN WILLINGTON,
CONNECTICUT

DOCKET NO. 429

October 17, 2012

NEW CINGULAR WIRELESS PCS, LLC ("AT&T")
POST HEARING SUBMISSION

The Applicant, New Cingular Wireless PCS, LLC ("AT&T") submits the following clarification from the October 11, 2012 hearing in this proceeding:

Site A – Tolland Turnpike Elevation Drawing

The Elevation Drawing for Site A, Tolland Turnpike is included in Attachment A.

Adjacent Site CT1105

The information provided for AT&T's adjacent site CT1105 in the Applicant's Responses to Siting Council Interrogatories, Set I, dated September 4, 2012 is accurate (Applicant's Exhibit 3, Response No. 10). As provided in Response No.10, AT&T's site CT1105 is located at 426 River Road, Willington, 41.8907 latitude and -72.2894 longitude.

CERTIFICATE OF SERVICE

I hereby certify that on this day, an original and twenty copies of the foregoing was sent electronically and by overnight mail to the Connecticut Siting Council with a copy to:

Robert and Marissa Golden
52 Old South Willington Road
Willington, CT 06279
marissakellner@aol.com

Dated: October 17, 2012



Lucia Chiocchio

cc: Michele Briggs, AT&T
David Vivian, SAI
Michael Libertine, APT
Dean Gustafson, APT
Anthony Wells, C Squared Systems
Paul Lusitani, CHA
Daniel M. Laub, Esq.
Christopher B. Fisher, Esq.

ATTACHMENT A

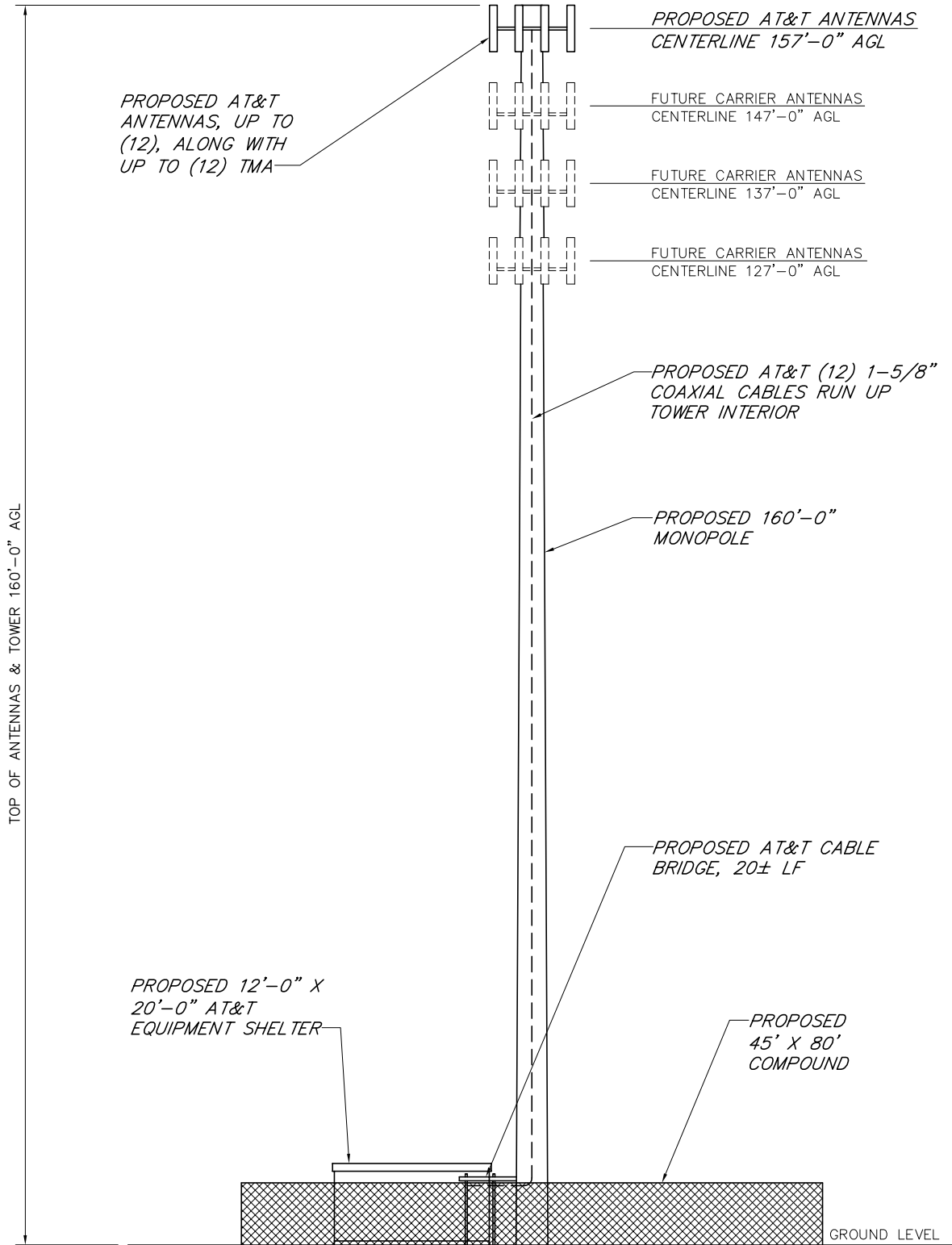

1 TOWER ELEVATION
 - SCALE: 1" = 20'

Drawing Copyright © 2009



2139 Silas Deane Highway, Suite 212 - Rocky Hill, CT 06067-2336
 Main: (860) 257-4557 - www.chacompanies.com



at&t
 Your world. Delivered.



NEW CINGULAR WIRELESS PCS, LLC
 500 ENTERPRISE DRIVE, ROCKY HILL, CT 06067

SR1107
 WILLINGTON
 TOLLAND TURNPIKE
 WILLINGTON, CT 06279
 TOLLAND COUNTY

CHA PROJ. NO. - 18301-1028

SHEET TITLE:
 ELEVATION

DATE:
 09/21/10

REVISION:
 1