

ATTACHMENT 2

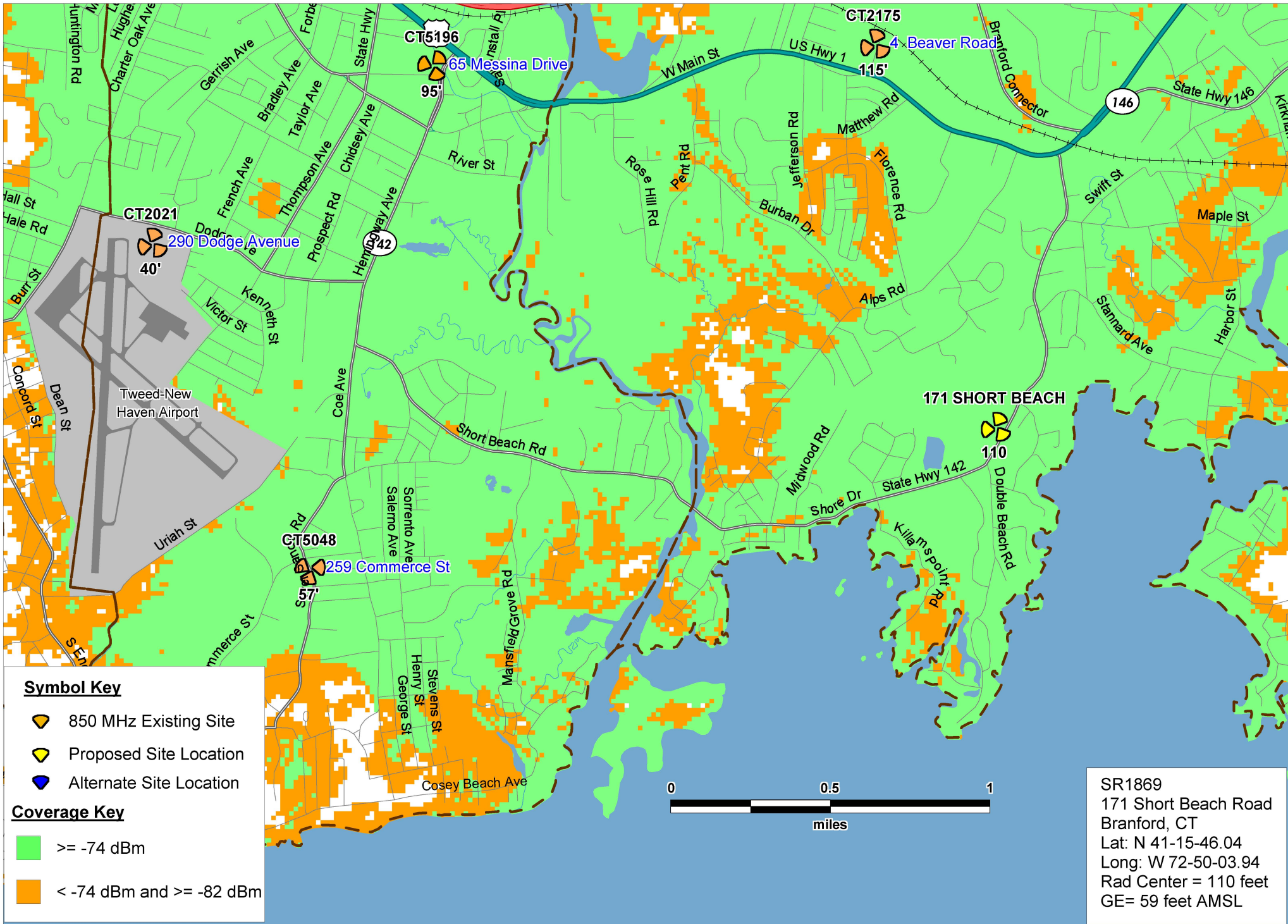

Symbol Key

- 850 MHz Existing Site
- Proposed Site Location
- Alternate Site Location

Coverage Key

- >= -74 dBm
- < -74 dBm and >= -82 dBm

SR1869
 171 Short Beach Road
 Branford, CT
 Lat: N 41-15-46.04
 Long: W 72-50-03.94
 Rad Center = 110 feet
 GE= 59 feet AMSL

Existing and
 171 Short Beach at 110'

Branford, CT

171 Short Beach Rd
 Branford CT



PREPARED ON	
DATE: 05/22/2012	REV 0