

ATTACHMENT 5

PART I



Existing View

Simulated
110' Monopole

Approximately 10 feet of the proposed tower is anticipated to be visible through the trees.



Site Location
Route 198
Woodstock, CT 06282

Woodstock - Photo 12 (12/2/11)
CT1182
110' Monopole Simulation
View from south side of Barber Road, just east of driveway for 22 and 24 Barber Road, approx. 0.58 miles East of the proposed site. Focal length approximately 55 mm.



Existing View

Simulated
110' Monopole

Approximately 10 feet of the proposed tower is anticipated to be visible through the trees.



Site Location
Route 198
Woodstock, CT 06282

Woodstock - Photo 14 (12/2/11)
CT1182

110' Monopole Simulation
View from intersection of Barber Road and Rt. 171, approx. 0.52 miles East-Northeast of the proposed site. Focal length approximately 55 mm.



Existing View

Simulated
110' Monopole

Approximately 15 feet of the proposed tower is anticipated to be visible above the treeline.



Site Location
Route 198
Woodstock, CT 06282

Woodstock - Photo 19 (12/2/11)
CT1182
110' Monopole Simulation
View from Crooked Lake Extension, northern end of Witches Woods Lake, approx. 1.11 miles North-northeast of the proposed site. Focal length approximately 55 mm.



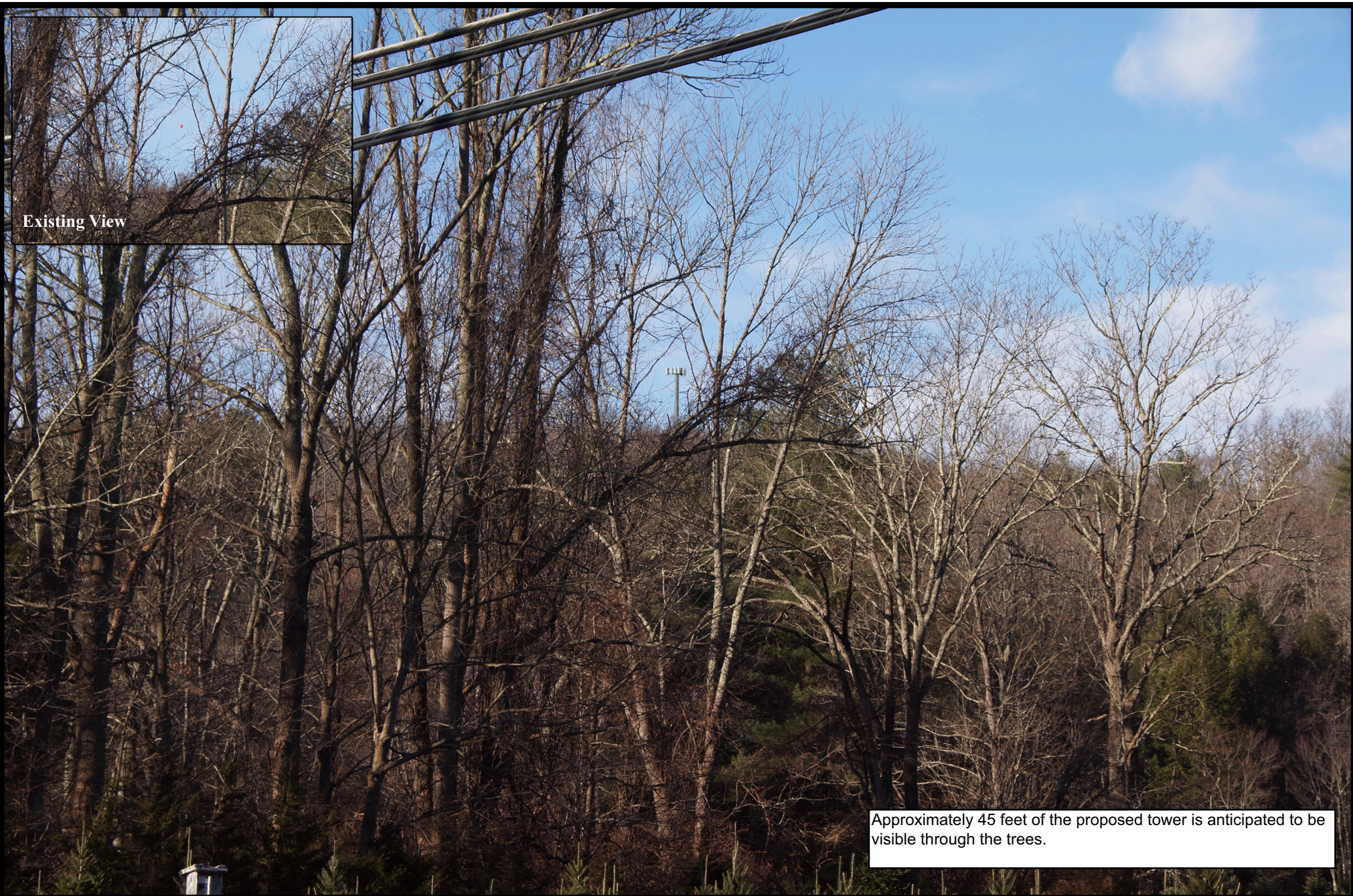

Existing View

Approximately 45 feet of the proposed tower is anticipated to be visible through the trees.



Site Location
Route 198
Woodstock, CT 06282

Woodstock - Photo 1 (12/2/11)
CT1182
150' Monopole Simulation
View from along east side of Route 171, adjacent to residence at 3 Barber Road, approx. 0.51 miles East-northeast of the proposed site. Focal length approximately 55 mm.



Approximately 45 feet of the proposed tower is anticipated to be visible above the treeline.

infinigy
engineering



Site Location
Route 198
Woodstock, CT 06282

Woodstock - Photo 2 (12/2/11)
CT1182

150' Monopole Simulation
View from Shaw Road, adjacent to driveway entrance for residence at 15 Shaw Road, approx. 0.49 miles Northeast of the proposed site. Focal length approximately 55 mm.