

# Attachment 1

“Where are you visiting from?”

# Where Are You Visiting From? 2011

---

01. New York City
  02. Japan
  03. Alaska
  04. Costa Rica
  05. Hawaii
  06. CHILE
  07. Florida
  08. MAINE
  09. Georgia
  10. Pennsylvania
  11. Connecticut
  12. Connecticut
  13. New York
  14. Puerto Rico
  15. Nevada - Lake Tahoe
  16. Utah - SLC
  17. Poland
  18. California
  19. Russia
  20. ARIZONA
  21. Arizona
  22. ESPAÑA
23. New Jersey  
24. Barry

23. Hamby gömme ni

24. Tomstar, CT <sup>1000</sup> km.

500.

25. France <sup>110.</sup> Torrington, CT

26. MEXICO 32. AI, South

27. South Korea 33. Colorado

28. BRAZIL 34. Nicaragua

29. Sudan (Africa) 35. Seattle, WA

30. PAKISTAN 36. Scotland

37. England  
38. England

75. SOUTH COLLEGE

39. SOUTHERN AFRICA

60. Mike + Nicole  
E.H. LE, NY

40. Danbury

61. Boca Raton,  
Florida

41. Trumbull, Connecticut

42. Westport, Connecticut  
63. New Bedford  
Massachusetts

Right Down + on  
Street

43. Indiana, Hammond  
70. North  
Carolina

44. Bristol, CT  
71. Tang  
Hamp

45. Bristol CT  
72. Tisbury  
MA

MAX FID

1 FEB

47) Newton, NJ

48) Laguna Beach, CA

49) Germany

50) Thomaston Ct.

51) FRANCE 70) Rhode

52) Mangahak 15) Iowa

53) Newport Beach, California

61) Italy

54) Houston, Texas

58) Vermont

55) Buckley Conn CT

59) Ferdinandina Beach, FL

56) Honduras

57) Singapore

62) South Korea

# Attachment 2

Petition

# Petition to Stop Proposed 150 foot tall Cell Phone Tower at 655 Bassett Road

(hilltop off woods road at intersection of Bassett and Linkfield Road)

**Proposed location is highly visible from Evergreen Berry Farm berry fields  
and all of Gustafason's Apple Orchard**

I the undersigned object to the location of the proposed cell tower at 655 Bassett Road and wish to preserve the scenic beauty and recreational value of Evergreen Berry Farm's pick-your-own farm and neighboring lands/farms:

DATE	NAME	ADDRESS	Phone
8/2/11	Rhonda Wilson	2 Farnham Ave Torrington	
8/2/11	Dennis Shea	398 Topping Rd	
8/2/11	Cosie Buscz	16 Caring Rd.	(203) 808-9208
8/2/11	Christine Shields	141 Merriam Lane Wtn	(800) 945-6400
8/2/11	<del>Charles</del> Charles Shields	141 Merriam Lane Wtn	800 945-6400
8/2/11	Ann Wuthrich	716 Hamilton Ave Wtn	800 274 5604
8/2/11	Michael Keenan	122 French St Wtn	203 808 8579
8/2/11	Samantha Fongemie	1 Great Plain Dr	800-221-491
8/2/11	Chris Fongemie	1 Great Plain Dr	800-221-555
8/2/11	Emily Ledman	27 Colony Rd.	800-693-9
8-2-11	<del>John</del> Scheyer	92 Ipswich Rd Woodbury	203-263-300
8/02/11	<del>Raymond</del> Raymond	107 Inverary Dr	
8/2/11	John C Jannowski	107 Inverary Dr Watertown	
8/2/11	Patricia Beth	31 Summit Rd	203 758 6570
8/2/11	Donna Dapa	39 Manitook Dr. Oxford	203-881-296
8/2/11	Suzanne Gilmore	76 West st. Shelton, CT	203-924-4141
8/1/11	<del>John</del>	Woodbury Rd Watertown	CT
8/2/11	Jani Shuber	142 Forest Ridge Way	
8/2/11	Betty Ann Danks	2 Devonshire Rd 06716	
8/2/11	Rachel Porter	214 Oakville Ave unit E	203 755 8
8/2/11	Laura O'Connor	218 Oakville Ave A/F	203-586-510
8/2/11	Liz Ciffone	44 Clove Ct Torrington	
	Marie Ave	Norfolk CT	860-307-148

# Petition to Stop Proposed 150 foot tall Cell Phone Tower at 655 Bassett Road

(hilltop off woods road at intersection of Bassett and Linkfield Road)

**Proposed location is highly visible from Evergreen Berry Farm berry fields  
and all of Gustafason's Apple Orchard**

I the undersigned object to the location of the proposed cell tower at 655 Bassett Road and wish to preserve the scenic beauty and recreational value of Evergreen Berry Farm's pick-your-own farm and neighboring lands/farms:

DATE	NAME	ADDRESS	Phone
8/2/11	Catherine Aley	435 Bassett Rd WTN CT	860 274 0825
1/2/11	Jennifer Shields	141 Meridian Lane WTNCT	860 945-6400
8/2/11	James M. Swan	25 Meadowcroft Fa.	860 274-2089
1/2/11	Nancy Sloan	29-1 Bergen Circle Wthy	203-574-1496
3-2-11	Suzanne E. Gogelka	776 Pearl Lake Rd Wthy	203-574-3255
2-2-11	Patricia A. Pokuba	329 Sharon Rd. Wthy	303-591-793
5-2-11	Robert Rocks	Sherwood Rd Wtn	860 274 6920
8/2/11	Felicia Heath	6 Munson Rd Wtn CT	860 274-8736
8/2/11	Raymond J. Heath	6 Munson Rd Wtn, CT	860-274-1440
8/2/11	Arthur S. Leach	6 Munson Rd Wtn, CT	860-483-0018
2/2/11	Kelsey R. Leach	6 Munson Rd Wtn, CT	860-417-8283
5/2/11	Karen Lipeika	966 Litchfield Rd Wtn, CT	860-274-6025
1/2/11	Cynthia Lipeika	416 Wilder Rd Wtn, CT	860-274-6000
8/2/11	John A. Smith	19 Boulder Dr	203 879 2994
8-2-11	Ted Valentini	54 Barclay Ln <sup>Wolcott</sup> CT	203-879-3000
8-2-11	Kathy Helinas	101 Sunnyside Ave <sup>Oakv.</sup>	860 274 6860
3-2-11	Stain Klaveshki	20 Prospect St Terryville	860 583 1157
4-2-11	Bill JANNOTT	3 woodburn ln. Newton	203 270 6359
2-2-11	Ellie Cutalo	43 Paul Ct, Wolcott	203 905 8400
3-2-11	Jennifer Salerno	40 Autumn Dr Southport	5/374 574
1/2/11	Michelle Langer	20 Ridge Rd Canton	860-643-8925
1/2/11	Donna O'Brien	6330 City Rd W. Conn.	
1/02/11	Markus Neal	P.O. Box 317 Colebrook CT	860



# Petition to Stop Proposed 150 foot tall Cell Phone Tower at 655 Bassett Road

(hilltop off woods road at intersection of Bassett and Linkfield Road)

Proposed location is highly visible from Evergreen Berry Farm berry fields

and all of Gustafason's Apple Orchard

I the undersigned object to the location of the proposed cell tower at 655 Bassett Road and wish to preserve the scenic beauty and recreational value of Evergreen Berry Farm's pick-your-own farm and neighboring lands/farms:

DATE	NAME	ADDRESS	PHONE
8/2/11	Carolyn S. Hacker	23 Kruskyville Rd Bridgewater CT 06752	860-355-1776
8/2/11	Deborah Hull	41 Old Thruway Rd Sandy Hook, CT 06488	203-264-1703
8/2/11	Shari Ramponi	112 Tarbell Ave Oakville CT 06779	860-417-3416
8/2/11	M. Castellano	108 Palmer Rd Sby 06488	203-264-99
8/2/11	Anthony DALESSANDRO	142 Hilltop Rd. NAUGATUCK	203-229-86
8/4/11	Patti Card	52 White Oak Ln Watuburg CT 06207	203-235-6
8/4/11	Ann M. Diheone	59 Park St. Thom	860-4582
8/4/11	Dianne Perugini	410 Winding Brook Farm	860-274-7311
8/2/11	Shirley Philyra	Banford Ave	860 274-240
8/2/11	Mr. Mubareem	Middlerbury ct	
8/2/11	A. Chahy	Rocky Hill	
8/2/11	Joan Lang	Goshen, CT	860-491-2146
8/2/11	Lauren Kupis	Watertown, CT	
8-2-11	Dany Sullivan	170 Lure Jr, Southbury, CT	
8/2/11	Jacqueline Cook	Thomaston, CT 06787	860-283-44
3/2/11	Milton Cook	Thomaston CT 06787	860 283-4901
8/3/11	BIRGER GABRIELSON	NAUGATUCK CT 06770	860 217 2235
8/2/11	Steven Karh	Woodbury, CT 06799	203-266-0541
8/3/11	Hilda Buckley	82 Nova Scotia Hwy	860 274578
8/3/11	Diane Dimino	Watertown, CT.	
	Gregory Washe	Farmington Rd Wolcott	
8/3/11	Sonja Lyge	112 Settlers Rd	
8/3/11	Suzanne Principe	60 Pease Rd Woodbridge	203-397-82

# Petition to Stop Proposed 150 foot tall Cell Phone Tower at 655 Bassett Road

(hilltop off woods road at intersection of Bassett and Linkfield Road)

**Proposed location is highly visible from Evergreen Berry Farm berry fields  
and all of Gustafson's Apple Orchard**

I the undersigned object to the location of the proposed cell tower at 655 Bassett Road and wish to preserve the scenic beauty and recreational value of Evergreen Berry Farm's pick-your-own farm and neighboring lands/farms:

DATE	NAME	ADDRESS	Phone
8-4-11	Kristin Galtier	360 Elitchfield Rd	860 919 697
8-3-11	Constance Del Principe	40 Juniper Ridge <sup>Wbury</sup>	203-756-034
8-3-11	Dee Had	Southbury	203-262-811
9-3-11	Katharine Manning	308 White Ave	203-525-292
8/3/11	Negmes Fappiano	124 <del>St</del> <sup>Middlebury</sup>	203-758-932
8/3/11	Dana Manning	308 Middlebury	203-758-244
8/3/11	Carlton Chickering	1701 GUERNSEY TOWN RD	860-274-6210
8/3/11	Benjamin G. Foster	160 Shear Shop Rd. Litchfield	860-567-359
8/3/11	Eileen Lynch	255 Farmdale Rd Wtn	860-274-013
8/3/11	Bousvier	11 Old Farm Rd Wtn	860-274-132
8/3/11	Bruce D. Sebastian	60 Ledgewood Rd. Watertown, ct	-
8/3	Mallory Dayle	151 hillendale blvd <sup>Torr</sup>	
8/3/11	Donna Caterino	105 W. Mead Rd.	945-9296
8/3/11	WILLIAM BAYER	7 DEERHILL RD SOUTHURRY	203-264-075
8/3/11	Judy De Santis	72 Mt Fair Wtn	860 417 246
8/3/11	Maggie DeSantis	72 Mt Fair WTC	860-417-2467
8/3/11	Mike DeSantis	72 Mt Fair Wtn	-
8-13-11	Chris Pinevich	Prospect	-
8/3/11	Thomas Mazzarulli	7 Broadway lane	(203) 262-720
8/3/11	The Woodward	385 Washington Rd	203 263-7995
8/3/11	Wenzel	123 Charles ST	
8/3-11	Randy Treuback	Whetstone Rd Hardinton	
8/3/11	Amanda Pich	252 Robin Lane <small>Southbury</small>	

# Petition to Stop Proposed 150 foot tall Cell Phone Tower at 655 Bassett Road

(hilltop off woods road at intersection of Bassett and Linkfield Road)

**Proposed location is highly visible from Evergreen Berry Farm berry fields**

**and all of Gustafason's Apple Orchard**

I the undersigned object to the location of the proposed cell tower at 655 Bassett Road and wish to preserve the scenic beauty and recreational value of Evergreen Berry Farm's pick-your-own farm and neighboring lands/farms:

DATE	NAME	ADDRESS	Phone
8-3-11	LaBonne	Platt Rd Wtn	860 274 619
8-3-11	Kate Eddy	P.O. Box 16 Monr, CT	860 587 5
8-3-11	Roger Johnson	Norfolk, CT	860 921 6830
8-3-11	The Smith Family	140 Nutmeg Dr. Torr. CT	860-626-05
8-4-11	Mary & Mark	125 Pine Hill Blvd Torr	860 273 237
8-4-11	STEGMUND FAMILY	418 breezy knoll rd.	860 567 0749
8/4/11	Boynston Family	014 North Rd Winsted	
8/4/11	Carol Williams	70 Nelson Farm Rd, Buntal CT	860 51 0650
8/4/11	Yahelly Aguilar	91 Parle Ave, Cabville	860-274-0437
8/4/11	John V. [Signature]	5 Clark Ansonia CT	
8-4-11	Liz VanNostrand	5 Clark St Ansonia CT	06401
8/4/11	Lauren Thompson	59 meadowrun court	860 443 1016
8/4/11	Michael Fulman	670 walnut Hill RA	06757
8/3/11	S. Cusano	16 Sunset Dr	203 881 5305
8/4/11	Annaterella	37 Matern St. Wethers	
8/4/11	Jeffery [Signature]	272 Good Hill Woodbury	
8/4/11	DA Duvall	14 Meadow St, Kent	860 927 1679
8/4/11	Renee Shirk	143 Linkfield Rd, WTN	860 945 020
8/4/11	Vicki Benton	965 Linkfield Rd Wtown	860 274 997
8-4-11	Katie Larabee	143 Depawere Rd Torr	203 233 1034
8-4-11	Jay Benton	315 Parklawn Dr. W157, CT	203 575 8647
8-4-11	LARRY SPANAU JR.	308 BUCKINGHAM ST. WTN, CT	(860) 344-1965
8-4-11	Kirsten Rogers	92 Hoffman St Torrington	860-201-356

# Petition to Stop Proposed 150 foot tall Cell Phone Tower A 2-6 at 655 Bassett Road

(hilltop off woods road at intersection of Bassett and Linkfield Road)

**Proposed location is highly visible from Evergreen Berry Farm berry fields**

**and all of Gustafason's Apple Orchard**

I the undersigned object to the location of the proposed cell tower at 655 Bassett Road and wish to preserve the scenic beauty and recreational value of Evergreen Berry Farm's pick-your-own farm and neighboring lands/farms:

DATE	NAME	ADDRESS	Phone
8-4-11	Jenn Rogers	162 Washington Ave CT	860-611-2500
8-4-11	Kaitlin Clark	87 Moore Hill Rd. Warren CT 06493	-na-
8-4-11	Louise M. Guilancourt	240 Walnut Hill Rd	-no-
8-4-11	Betsy Cooper	1950 Port Townsend Circle CA Newport Beach	-
8-4-11	Walter Hendrickson	60 Westwood Ave Wby CT	203-233-0665
8-4-11	Karen Schneider	435 Jeremy Swamp Southbury	-
8-4-11	Jane Brousseau	111 Greenwood St Wtn	860-417-26
8-4-11	Mary Curtin	738 Linkfield Rd Wtn	860-274
8-4-11	Sarah Bolduc	1517 Toppingford St Water. town	-
8-4-11	Lisa Frank	1620 Guernseytown Rd. Water. town	-
8-4-11	Tom Pulaski	56 Charlais Way Burlington	-
8/4/11	Susan Scherf	19 Touse Rd Bethel	-
8/4/11	Debbie Bergant	152 E. Canaan Rd. E. Canaan Ct 02424	-
8/4/11	Zaydee Rivers	93 Adgeland Dr WBY CT	-
8/4/11	Hilary Cambles	699 Orange St, New Haven, CT	-
8/4/11	Emil B. Rayson	357 Conner St. New Haven CT	-
8/4/11	Dee Rayson	53 Branson Rd Prospect CT	-
8/4/11	DEANA ROWLAND	62 BRANCH CT WATER TOWN	-
8/4/11	Will Moyer	67 Sentry Hill Rd Roxbury	-
8/4/11	Kelsey Gerback	Claremont, CA	-
8/4/11	Mary Bohan	Roxbury, CT	-
8/4/11	LINDA GRABEN	71 Fern St Naugatuck	203-729-08
8/4/11	KU Regan	Terrence Rd Burlington	-

# Petition to Stop Proposed 150 foot tall Cell Phone Tower at 655 Bassett Road

(hilltop off woods road at intersection of Bassett and Linkfield Road)

**Proposed location is highly visible from Evergreen Berry Farm berry fields  
and all of Gustafason's Apple Orchard**

I the undersigned object to the location of the proposed cell tower at 655 Bassett Road and wish to preserve the scenic beauty and recreational value of Evergreen Berry Farm's pick-your-own farm and neighboring lands/farms:

DATE	NAME	ADDRESS	PHONE
8-4-11	Teresa DeCaro	81 Malvern Hill Rd <small>WINDY</small>	
8/5/11	Julie Zaino	7 S. Ridge Rd	
8/5/11	Phyllis Campanaro	207 Dellwood Dr Wthg	
8/5/11	Judi DeCaro	605 Fenn Rd. Thomaston	860 283 1300
8/5/11	J. Cammer	53 BRONX AVE WATERBURY	
8-1-11	Louis Brexetti	72 HARRISON D	203-704-07
8-5-11	Sidney Bailey	92A Heritage Village Southbury	860-283-5343
8-5-11	Joyce Knowlton	1009 Hickory Hill Rd. Thomaston CT 06787	
8-5-11	Lauren Palmieri	142 Robinwood Wthg CT	
08/05/11	Erin Brown	198 Atwood Ave Wthg CT	203 558 2281
8/05/11	Jennifer Tigarella	39 Fox Run Rd Wthg, CT	
8-5-11	Tom Cheslock	21 Huntington Court - Bethel <small>06801</small>	
8-5-11	Hebe Gilesberg	65 Parkland St Stratford	(203) 380-842
8-5-11	Chair Pao	21 CAPITAL LA	
8-5-11	Virginia Schweich	25 Cassway Rd, Woodbury	
8/5/11	DAVID SCHWEICH	25 Cassway Rd, Woodbury	
8/5/11	Amy Helayer	10 Rockland Ave. Oakville, CT	
8/5/11	Hiam Atallah	539 Three Mile Hill, Middletown	
8/5/11	Rose Mary Freyermue	37 Booth Ave Oakville, CT	
8/5/11	Barbara LEAVENWORTH	365 White Deer Rocks Rd. Woodbury	203-263-417
8/5/11	Jane Sigrano	518 E. Hyerdale St Goshen CT	
8/5/11	Susan Sparano	27 Caroline Cir, Oicub.	
8/5/11	Steven Eazarosky	101 Greenwood St Waterdown, CT	203-20 2207

# Petition to Stop Proposed 150 foot tall Cell Phone Tower at 655 Bassett Road

(hilltop off woods road at intersection of Bassett and Linkfield Road)

Proposed location is highly visible from Evergreen Berry Farm berry fields

and all of Gustafason's Apple Orchard

I the undersigned object to the location of the proposed cell tower at 655 Bassett Road and wish to preserve the scenic beauty and recreational value of Evergreen Berry Farm's pick-your-own farm and neighboring lands/farms:

DATE	NAME	ADDRESS	Phone
8/4/11	Judy + Walter Beard	Woodbury CT	263-2324
8-4-11	Ann Marie DeCarlo	81 Malvern Hill Rd. Watertown, Ct.	
8-5-11	Martha J DeCarlo	70 Inverary Dr. Wtn, CT 06795	-
8-5-11	Maura Berkeley	8 Fenwick Circle	274-5674
8-5-11	Alicia Mailloux	1258 Guernseytown Rd	800-945-3145
8/5/11	Rose DeZul	56 Center St. Torrington	
8-5-11	Joe Gervasio	Woodbury, CT	
8-6-11	Judy Hessel	51 Piedmont Way	
8-6-11	Philip DeSena	78 Welland Avenue, Waterbury	203-755-2794
8-6-11	Jim Cully	206 S. Lake St 06759	
8-6-11	Theresa Lombardo	Georgetown De.	06795
8-6-11	Vito Lombardo	" " " "	" "
8-6-11	Terry McGrath	1260 Buckingham Watertown	
8-6-11	David Gardner	1260 Buckingham Watertown	
8-6-11	Dino Petrarca	Branch rd Thorsdon	
8-6-11	Giancarlo Petrarca	Branch rd Thorsdon	
8-6-11	Jason Mangino	196 Belden St Watertown	
8-6-11	Elizabeth Keiper	171 Cedar Mt. Thorston	
8/6/11	Wancy Meyer	72 Ashby Dr. Goshen	
8/6/11	Jeff Gontmeyer	136 Finch St. Torrington	
8/6/11	Jeniere Gontmeyer	136 French St. Torr. Ct	
8/6/11	Kariame W. Ford	41 Millbrook Rd.	
8-6-11	SAG Bassett	51 Gavioli	203-758-6155

# Petition to Stop Proposed 150 foot tall Cell Phone Tower at 655 Bassett Road

(hilltop off woods road at intersection of Bassett and Linkfield Road)

**Proposed location is highly visible from Evergreen Berry Farm berry fields  
and all of Gustafason's Apple Orchard**

I the undersigned object to the location of the proposed cell tower at 655 Bassett Road and wish to preserve the scenic beauty and recreational value of Evergreen Berry Farm's pick-your-own farm and neighboring lands/farms:

DATE	NAME	ADDRESS	Phone
3/6/11	Eileen Gallagher	210 Oak Dr. Wtn.	860-417-626
8/6/11	Shaun Gallagher	"	"
8/6/11	Marie Catuccio	70 Woolson St	860-274-131
8/6/11	Emily Brunick	476 PARK RD EST	203 520-142
8/5/11	MIKE SAWYER	10 ROSEWOOD	75F 3500
8/6/11	DALE E. SWEET	74 KOSKO LA. NAUGATUCK, CT.	203-729-8711
5/6/11	Jackie Germain	29 Taft circle Wtn	860-274-735
	Johna Fed	27 Derby Hill Rd	860 270 241
11/11	AMEE TRIMBLE	229 Bacon Pond Rd	203 246 0410
3-6-11	Joan Creem	245 Cherry Ave Wtn	
8/6/11	MARION BRUNICK	139 West St. Litchfield, CT	860 567-4471
8.6.11	Barbara Nizinski		860 489-2900
8-6-11	Nicole Butkus	611 Andrew Ave Rd Naugatuck	—
8/6/11	Eric Szpryngiel		203 555 9202
8/6/11	Elizabeth Sweeney	35 Norcliff Lane Ffld CT 06024	203 259 6732
8/6/11	Alexandra + SHEILA Gross	177 Good Hill Rd, Roxbury 06783	860-354-3774
8/6/11	Susan Houghton	58 Higbie Rd Morris CT.	860-567-4362
8/6/11	Cathy Shamboz	94 Henry St 06708	203 755-682
3/6/11	Carnie Southard	107 Campville Rd 06778	860 459 2000
8/6/11	Nathaniel Southard	107 Campville Rd. 06778	860 459 2195
8/6/11	Sandra Byrne	207 Alpine St 06610	631-871-8235
8/7/11	Megan Gardly	54 Highwood Rd 06708	203-755-2825

# Petition to Stop Proposed 150 foot tall Cell Phone Tower at 655 Bassett Road

(hilltop off woods road at intersection of Bassett and Linkfield Road)

**Proposed location is highly visible from Evergreen Berry Farm berry fields  
and all of Gustafason's Apple Orchard**

I the undersigned object to the location of the proposed cell tower at 655 Bassett Road and wish to preserve the scenic beauty and recreational value of Evergreen Berry Farm's pick-your-own farm and neighboring lands/farms:

DATE	NAME	ADDRESS	Phone
8-1-11	James Alexander	8 Andre Dr, Apt, MFD	860 283-210
3/7/11			
7-7-11	Therese Hoff	66 Stafford St Wtby	203 757-1519
7-7-11	Sandy Wolff	85 Gilman St Wtby, Ct	203-754-9039
7-7-11	Shannon Maxson	191 Rockwell Ave Bristol	860 585-197
7-7-11	PRISCILLA PEALE	5 SMALLARD DR Avon, Ct	860-673-62
7-7-11	Tom Foley	26 Lincoln Dr - W. Hartford	860-523-82
8/7/11	Mary Buckley	106 Beach Ave	(203) 525-887
8/7/11	Jonathan Karlen	400 E 89th NY NY	212 369 2436
8/7/11	Maureen Madden Tandy	678 Fenn Rd Thomaston	800 868 8748
8-7-11	Therese Caspore	87 Stumpf Ave Thomaston	
8-7-11	April Caspore	44 Beach Ave Wtby	
8/7/11	Melba L Fort	85 McBride rd Litchfield	
8/7/11	MELBA L FORT	41 Knowlton St Wtby	203 802 6715
8-7-11	Melissa Leonard	480 Guntown Rd. Naugatuck	203-720-259
8-8-11	Katie Chauvier	11 Woodpark Drive Waterbury	203-560-0911
8-8-11	Scott Ramponi	112 Tarbell Ave. Oakville Ct	203-558-5438
8-8-11	Carole Hunihan	Wtby	unlisted
8-8-11	JENNIFER HUNIHAN	Wtby	UNLISTED
8-8-11	Angela Jates	Wtby	203 266 003
8-8-11	Betsy Buckley	332 Railtree Hill Rd Woodbury	
8-8-11	Cenol Braucato	25 Nicholas Ave Stamford	203 346 6615
8-8-11	Barbara O'Connor	267 Church Hill Rd. Woodbury	203-266-2550



# Petition to Stop Proposed 150 foot tall Cell Phone Tower at 655 Bassett Road

(hilltop off woods road at intersection of Bassett and Linkfield Road)

**Proposed location is highly visible from Evergreen Berry Farm berry fields  
and all of Gustafason's Apple Orchard**

I the undersigned object to the location of the proposed cell tower at 655 Bassett Road and wish to preserve the scenic beauty and recreational value of Evergreen Berry Farm's pick-your-own farm and neighboring lands/farms:

DATE	NAME	ADDRESS	PHONE
8-9-11	Brendan Foulais	55 WORCESTER RD WASH. DEP CT 06794	860-868-7696
8-9-11	Jan Peterson	317 Tranquility Rd Middletown Ct	203-758-2246
8-9-11	Paula	193 Looking Glass Hill Merris, CT	860-361-9204
8-8-11	May Lupan	64 Hutehul Ave Thomaston, CT	860-283-5100
8-8-11	Marc Dayfield	63 Lawrence Ln Torrington, Ct. 06770	860-485-5722
8-8-11	Jack Cokell	21 LUND RD WATERBURY, CT 06705	203-574-1360
8-9-11	Chris Totten	95 BRISTOL ST. THOMASTON CT	860-283-6441
8/8/11	Nancy Koutant	111 Woodruff Ave WATER CT 06795	860-274-1109
8/8/11	Danu Snyder	367 Main St. S. <sup>Woodbury</sup> CT 06798	203-263-4440
3/00/11	Tanya Hill	145 Old Farms	203-264-1100
8/9/11	Terry Long	552 Scott Rd WATERBURY	203-574-0515
3/9/11	Carol Delco	19 Rockridge Rd <sup>WATERBURY</sup> CT 06798	203-233-5732
8/9/11	Frank Edmunds SR	23 Stowe Rd WATERBURY	203-756-9441
1/9/11	Sentina Gianni-dePlante	31 Stowe road WATERBURY	203-586-3535
✓	William Adolandi	409A Heritage Village <sup>SPRINGFIELD</sup> WATERBURY	203-264-9774
8/9/11	Margaret Reed	93 E. Litch. Rd Litchfield	860-482-4900
8/9/11	BARB CAREW	43 HEMINWAY PK RD <sup>WATERBURY</sup>	860-274-4111
8/9/11	NORM CAREW	43 HEMINWAY PK RD <sup>WATERBURY</sup>	860-274-4114
7/9/11	Diane Santopietro	32 Woodward Dr <sup>WATERBURY</sup> CT 06716	203-879-5223
✓ 1/9/11	GERALD NAPOLITANO	569 MILTON RD LITCHFIELD	860-567-8123
2/9/11	Adrian Camacho	21 Prospect St	203-592-6844
8/9/11	MAUREEN Palmer	15 College Ave. Torrington	860-618-0644
8/10/11	Ludia Struzili	50 October W. Trumbull	203-268-0701

# Petition to Stop Proposed 150 foot tall Cell Phone Tower at 655 Bassett Road

(hilltop off woods road at intersection of Bassett and Linkfield Road)

**Proposed location is highly visible from Evergreen Berry Farm berry fields  
and all of Gustafason's Apple Orchard**

I the undersigned object to the location of the proposed cell tower at 655 Bassett Road and wish to preserve the scenic beauty and recreational value of Evergreen Berry Farm's pick-your-own farm and neighboring lands/farms:

DATE	NAME	ADDRESS	PHONE
3/10/11	Catherine LeClere	71 Sunny side Ave	860-274-5538
3/10/11	Natalia Nerny	380 Hitebuson Rd	203-759-3
8/10/11	Jennifer Sinnamm	21 Palmors Place	860-582-289
3/10/11	Niko, Jim McGoldrick	46 Pine St. Waterbury	860-274-32
8/10/11	Cindy Wilkinson	137 Beacon Valley Rd, Beacon Falls	203 923-039
8/10/11	Gloria Faraci	91 Earle Ave, Oakville	860-274-153
8/10/11	William FARACI	91 EARLE AVE	)) )) ))
11/10/11	Melinda Shlechter	Waterbury	(1111111111)
8-10/11	JOAN K. ROSE	785 LAKE WINNEBAGO WATERBURY CT 06705	---
8-10/11	Karen Bonanno	10 Curtis Farm Rd Middletown CT 06457	203-310-5242
8-10-11	JOSE RIVADENEIRA		(203)449783
8-10-11	MICHAEL DERBICIGI	994 HICKORY HILL RD THOMASSON CT 06787	860 283 8985
8-11-11	Barbara McCleary	Linkfield Road	---
8/11/11	Pat Everett	Wampatuck Ct	---
9/11/11	Mary Ann Berlinski	Winchester Ct Ct.	---
3/11/11	J. Totten	Granby, CT	---
8/11/11	Victoria Engelhard	1460 Buckingham St - Water- town	---
8-11-11	LuAnn Coglier	40 Kent Terrace Waterbury	---
5-11-11	Jamie Marcella	130 E Waterbury Hwy	203 606 0276
11-11-11	A. Sinopoli	98A Heritage Vt - Southbury	---
2-11-11	Carle Terrill	Pantam Lake Rd. Morris	---
2-11-11	Carlene Laughlin	305 Mt Rd Norfolk CT	---
11-11-11	AMANDA BROWN	155 LINKFIELD RD	---

# Petition to Stop Proposed 150 foot tall Cell Phone Tower at 655 Bassett Road

(hilltop off woods road at intersection of Bassett and Linkfield Road)

Proposed location is highly visible from Evergreen Berry Farm berry fields  
and all of Gustafason's Apple Orchard

I the undersigned object to the location of the proposed cell tower at 655 Bassett Road and wish to preserve the scenic beauty and recreational value of Evergreen Berry Farm's pick-your-own farm and neighboring lands/farms:

DATE	NAME	ADDRESS	PHONE
3-11-11	Shana ewell	Tominnton, Ct	302-279-691
6-11-11	Sarai Gutierrez	Litchfield, CT	
1-11-11	Marie Duman	Litchfield	
8/11/11	Bissy Fischer	Litchfield	
8/11/11	Mary Parylowicz	Terryville	(860) 584-2765
8/11/11	S. Joe. Caligiuri	514 Bassett Rd WTN.	860-274-546
8/11/11	Lillian Bookout	25 Park Lane	860-945-946
11/11	Olivia Bookout		
11/11	Sara Bookout	25 Park Lane WTN	860 945 9467
11/11	Janet Zupkus	190 Bromson Dr Middubury CT	203 598 7400
11/11	Clare Keatney	833 Ledgerwood Rd WTN	860-47-3173
11/11	Shelley LeClere	172 Delray Rd Harwinton CT	
11/11	Sarah Ohmstead	86 Med River Rd Wolcott	203-871-7855
11/11	DIANE HAGAN	62 BARBARA AVE	203 232 699
3/12/11	Robin Vigeant	40 Altair Ave.	860-283-1944
7/12/11	Tara Canfield	355 Hidden Pond Dr	860-274-720
11/12/11	Nikki Saunders	36 Delwood Dr., Oakville	
1/12/11	Anne Endicott	5 Emerson Court Litchfield, CT	860-459-7394
7/12/11	Ed CIESLA	54 ROUND HILL Tg NAUGAT Vek, CT	203-729-4962
1/12/11	Kathy Rocca	25 Colonial Court Wolcott, CT	203 879 7353
1/12/11	Jay Rocca	25 Colonial Court Wolcott, CT	↓ ↓ ↓
1/12/11	Maudie Blum	110 Woodbury	860 274 0690
3/12/11	Jesse Smith	34 Twenty-four Bunner	860 485-0860

# Petition to Stop Proposed 150 foot tall Cell Phone Tower at 655 Bassett Road

(hilltop off woods road at intersection of Bassett and Linkfield Road)

**Proposed location is highly visible from Evergreen Berry Farm berry fields  
and all of Gustafason's Apple Orchard**

I the undersigned object to the location of the proposed cell tower at 655 Bassett Road and wish to preserve the scenic beauty and recreational value of Evergreen Berry Farm's pick-your-own farm and neighboring lands/farms:

DATE	NAME	ADDRESS	PHONE
3-12-11	Suzanne Luke	51 Northgate Dr. Haminton	860 605 9032
4-12-11	Elizabeth Kohers	423 Norfolk Ct Greenwood	860-542-529
4-12-11	Joseph Stopko	70 Lone Oak Ave Wethersfield CT	203-757-9516
5-12-11	Crystal Stopko	70 Lone Oak Ave Wethersfield CT	(203)232-5600
8-12-11	Don Kullen	69 miles of Danville	
8-13-11	Roberta Baker	518 Nova Scotia Hill Rd Waterbury	860 274-73
9-13-11	Melissa Chalker	518 Nova Scotia Hill Rd Wm	860-274-54
10-13-11	Daniel Chalker	71 Deerfield Ave Waterbury	203-982-892
11-13-11	Melissa Evans	144 Lincoln Rd Longmeadow MA	413 754 3636
12-13-11	Chris Evans	144 Lincoln Rd Longmeadow MA	413 754 363
1-13-11	Lisa Bradshaw	303 Lovley Dr. Waterbury	203 417 772
2-13-11	Leslie McKinney	27 Bliss St Apt C Wethersfield	203 695 9828 203 755 1510
3/13/2011	Linda Frain	83 Longview Av Bristol	860 589 4733
5/13/2011	Adla Keywan	1769 New Harwinton Rd Torrington	860 968 801
8/13/11	Gloria Morgan	1403 Bancker Ave + 1 MDN	203 235 1353
3/13/11	Deanne Niville	6 Sylvania Wolcott	
8/13/11	M J Guffredo	193 High St Naug CT	203 723 1555
8/13/11	M Samson	180 Mountain Rd Wethersfield CT	203 263 5775
8/16/11	Linda Sabella		(203) 758-679
8-18-11	SARAH LORING	73 GALLOWAY LANE, WETHERSFIELD CT	860-567-4993
18-Aug-11	Lisa Pilariski	109 North St. Wolcott 06716	203 879 3605

# Petition to Stop Proposed 150 foot tall Cell Phone Tower at 655 Bassett Road

(hilltop off woods road at intersection of Bassett and Linkfield Road)

**Proposed location is highly visible from Evergreen Berry Farm berry fields  
and all of Gustafason's Apple Orchard**

I the undersigned object to the location of the proposed cell tower at 655 Bassett Road and wish to preserve the scenic beauty and recreational value of Evergreen Berry Farm's pick-your-own farm and neighboring lands/farms:

DATE	NAME	ADDRESS	Phone
8/20/11	Christina Swanson	273 Queen St 13C	203-841-6724
8/20/11	Ann Shindley	733 Linkfield Road	860-274-6548
8/20-11	Chloe Neering	733 Linkfield Rd. Wtn.	860-274-6548
8-20-11	Maureen Miller	73 Miller Farm Rd, Plainville CT	860-620-9778
8-20-11	PETER A. MILLER	73 MILLER FARM RD PLAINVILLE	860 620 9778
8-20-11	Isabella Debkiewicz	994 Hickory Hill Rd-Thomaston	860-283-598
8-20-11	Carmen James	87 Hollow Tree Ridge Rd, Daren	203-202-960
8-20-11	Bob & Ann Rapice	49 Cafe St Wolcott	203 879-659
8/20/11	ROBERTA SHEW	209 MYRTLE ST. Apt. A Shelton	203-529.11
8/20/11	BRUNN Stanley	440 Platt Rd Winton	203 437 1492
8/20/11	Pam Stanley	440 " " "	203 437 1099
8/22/11	Heather Denny	940 Bassett Rd.	440-864-7892
8/22/11	FAYNE	366 BAYBERLY TOWN	203 927 54
8/22/11	Guffe	275 Linkfield Rd	860 945 3354
8/22/11	Elaine Zaborowski	111 Apple Hill Dr, Waterbury	860 274 6451
8-25-11	Karen Stutman	7 Valley View Rd New York Conn.	203-384-1278
8-25-11	Sally Coan	320 Fern Hill Rd Bristol	860-585-6765
8-1-11	Mañcia McGowan	25 Meadowrest Ln Wtn	860-274-2009
7-1-11	Amanda Glover	332 Maple St Litchfield CT	860-567-8748
4-1-11	Thomas Pompei	Colonial Pk.	860-274-8550
8/3/11	Katharine Andrus	314 Woodbury Rd Washington	860 862 4002
8/3/11	Clay Andrus	" "	" "
8/3/11	JOHN Streich	183 NEWBURG ST WTRY	203-755-4190





**Petition to Stop Placement of Cell Tower Within View Shed Of  
Evergreen Berry Farm at 435 Bassett Road Watertown CT**

I the undersigned petition the CT Siting Council to disallow placement of a cell tower within the view shed of Evergreen Berry Farm. I wish to preserve the natural beauty and landscape of this agricultural land now and for future generations.

<u>DATE</u>	Name	Street	Town	Phone
9/29/11	Ruth Leas	10-35-13 Hainstagh Village	Southbury CT 06488	(203) 267-657
10/3/11	Bonnie Bardt	130 River Trail	Southbury, CT 06488	203-262-135
10/3/11	Catherine Risipowickline	76 French mt + N. 24	Watertown	203 217-936
10/12/11	Jane C. Coler	12 River View Rd.	Woodbury CT 0838	203-263-
10/13/11	Barbara Lajon	4 Winding Trail	Middlebury Ct.	203-573661



# Attachment 3

North South East West View

Evergreen Berry Farm



South View Evergreen Berry Farm (threatened by cell tower 100' over existing tree canopy)

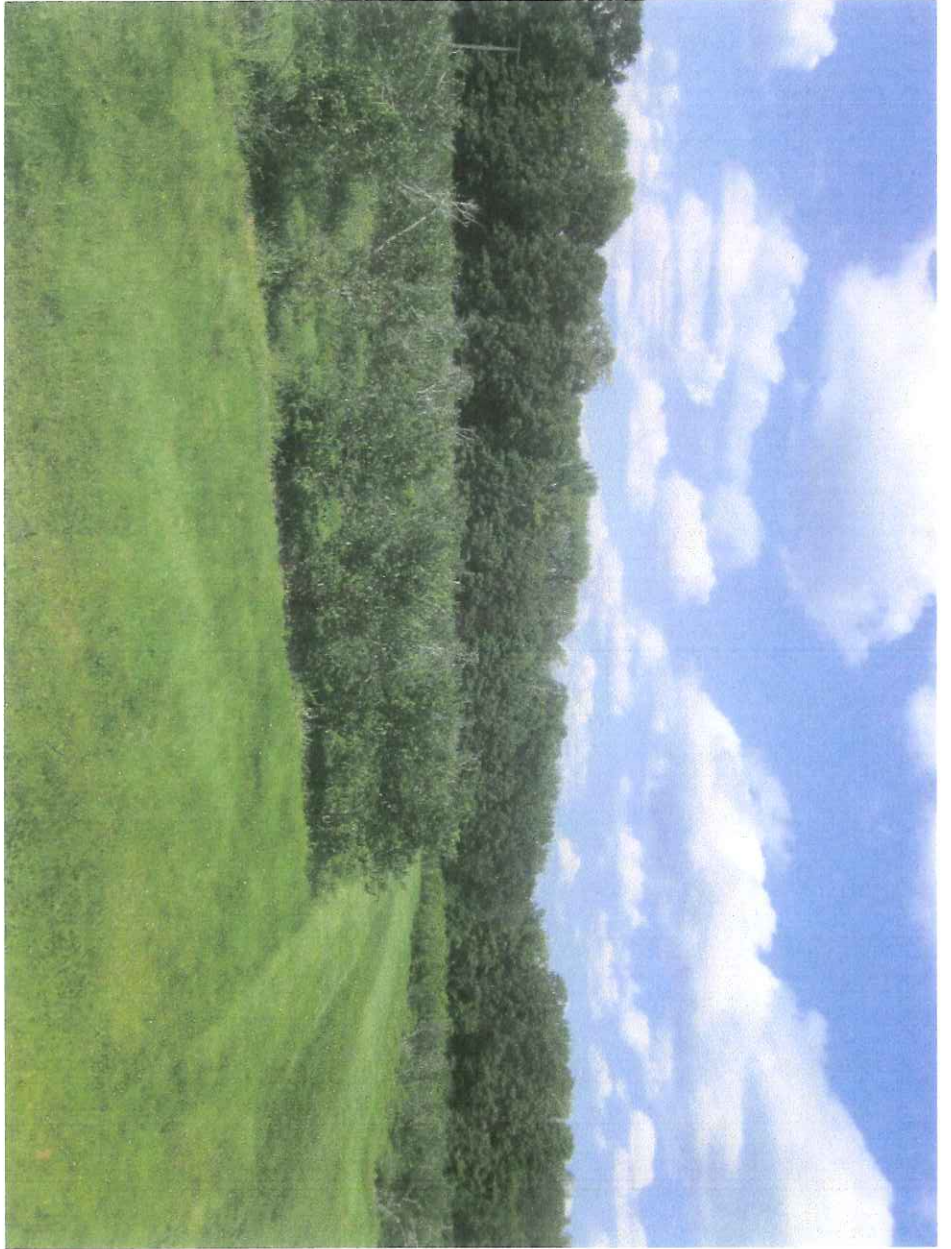

North View Evergreen Berry Farm



East View Evergreen Berry Farm



West View Evergreen Berry Farm

# Attachment 4

Watertown Plan of Conservation and  
Development

### 3.0 EXISTING LAND USE AND ZONING

The built environment (the type, location and intensity of existing and future land uses) defines the character of a town. The town's Zoning Code, subdivision regulations, and wetland regulation are the major tools with which the town regulates land use and influences development patterns and practices. This chapter summarizes the existing pattern of land use in Watertown.

#### 3.1 Land Use

Watertown contains 29.6 square miles (18,960 acres) of land, including 0.4 square miles of water, according to the U.S. Census Bureau. The town is for the most part a residential suburban community within the larger Waterbury metropolitan area, but with a solid industrial base. As of 2004, there were 8,401 housing units. Population density is roughly 754 people per square mile, or 1.17 persons per acre.

There are fourteen land use categories in Watertown: five residential, four businesses, one industrial, two public and semi-public, one general wetland, and one open space. The designated land use categories and boundaries are generally comparable to existing zoning categories (zoning districts discussed in Section 3.2). In 1997, the Connecticut Department of Environmental Protection (CDEP) completed a land-use survey of Watertown using its own seven general land use categories. Below is a summary of CDEP's 1997 land-use estimates.

Land Use (acres):

<u>Total</u>	<u>Urban</u>	<u>Agriculture</u>	<u>Forest</u>	<u>Barren</u>	<u>Water</u>	<u>Wetland</u>	<u>Other</u>
18,960	2,818	5,954	9,580	128	428	36	16



Current land-use patterns in the community are fairly well established and reflect a pattern of relatively compact development around the town center, surrounded by low-density residential, rural areas, industrial areas, forests and watershed areas (See Figure 3-1). Low density residential developments outside the town center are generally located along Litchfield Road, Guernseytown Road and Northfield Road. There is no development along the entire eastern portion of town, which is occupied by the Mattatuck State Forest, or the northern section of town occupied by Black Rock State Park. The northeast section is sparsely populated because much of the area is designated part of the Waterbury Watershed.

Existing land uses generally conform to the 2005-2010 State Plan of Conservation and Development's Locational Guide Map, as shown in Figure 1-2, as well as the plan's six growth management principles, as discussed on page 4.

AY-1