

3/6/2012

FROM: Robert and Cathleen Alex
435 Bassett Road
Watertown CT 06795

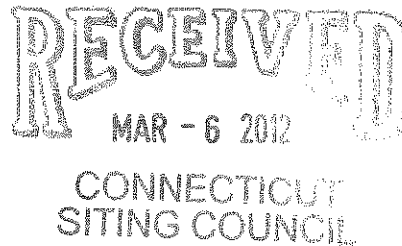

Alex Admin. Notice

TO: CT Siting Council
Ten Franklin Street
New Britain CT 06051

Re: Docket 422
North Atlantic Tower and New Cingular Wireless PCS, LLC (AT&T)
Application for 655 Bassett Road, Watertown CT

**Intervenors Cathleen and Robert Alex
Administrative Notice**

Intervenors Robert and Cathleen Alex respectfully request that the Siting Council take note of the attached exhibits:

- Exhibit A: Alternate road topo map
- Exhibit B: Ariel map noting coordinates supplied to SHPO by Mark Kiburz on behalf of Applicants
- Exhibit C: Map noting errors described by Applicants on original submission to SHPO March 2010
- Exhibit D: e-mail from Laura Mancuso to Alan Ponanski 2/3/2012
- Exhibit E: 2/3/2012 letter from Cuddy & Feder LLP to David Bahlman SHPO Officer
- Exhibit F: Photograph from tower site looking South

CC:
Lucia Chiochioro Esq., Cuddy and Feder LLP, 445 Hamilton Avenue, White Plains, NY 10601

Paul Jessell, Town Attorney, Slavin Stauffacher & Scott LLC, 27 Siemen Company Drive,
Watertown CT 06795

(presented at hearing to all listed)

Proposed & ALTERNATE ACCESS ROAD TO TOWER
EXHIBIT A

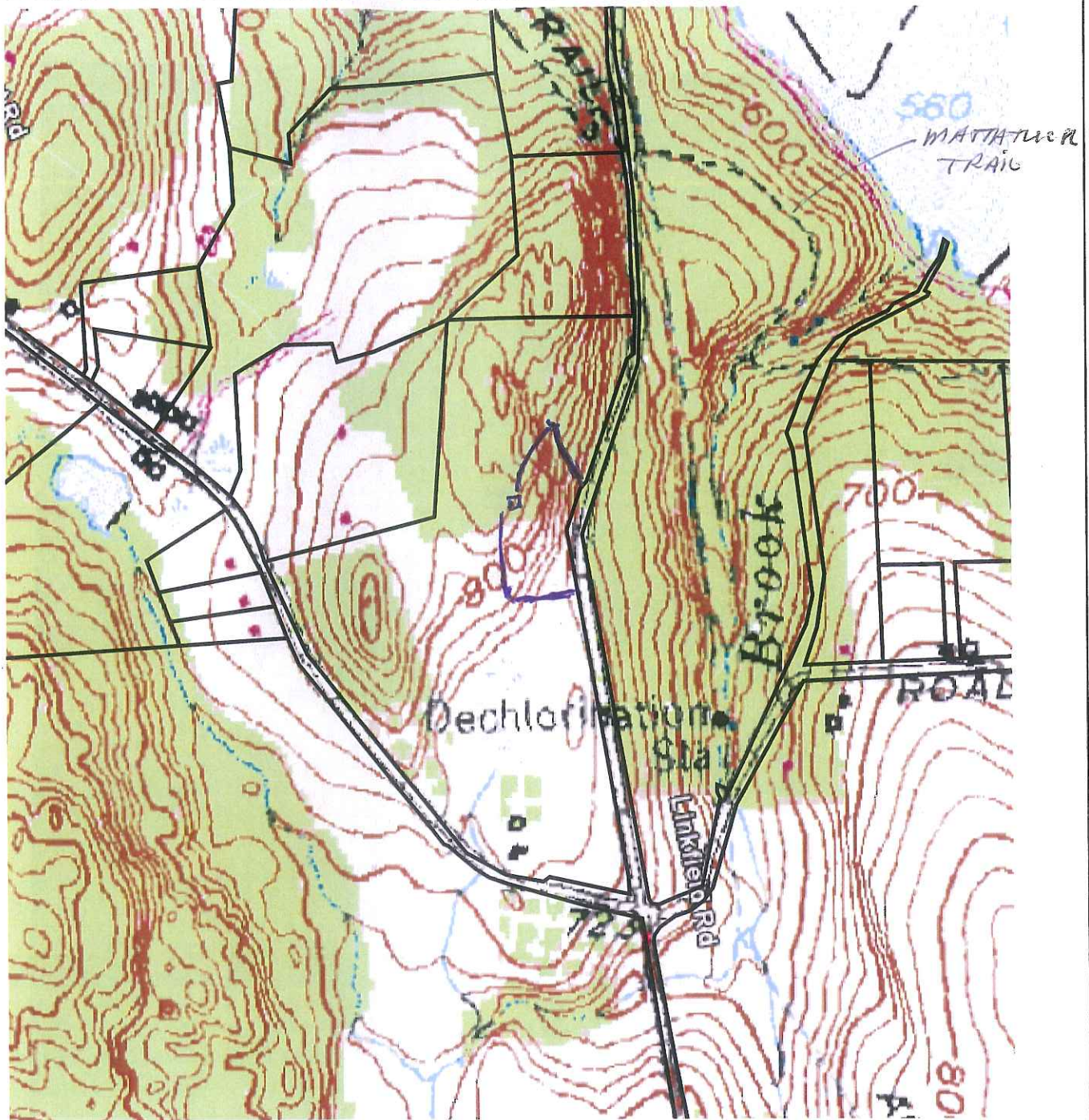

1 TOPOGRAPHIC MAP

20' CONTOURS
TOWN REQUESTS 5'



APPROX. NORTH

TOPOGRAPHY SHOWN BASED ON USGS MAP: "LITCHFIELD, CONN.;
41073-F2-TF-024; 1983; DMA 6367 II NW-SERIES V816"



infinigy
engineering
11 Herbert Drive
Latham, NY 12110
OFFICE: (518) 690-0790
FAX: (518) 690-0793
INFINIGY PROJECT #: 226-064

USGS QUAD MAP - WATERTOWN/CT1140

SITE NAME: WATERTOWN
SITE I.D.: CT1140
SITE ADDRESS: 655 BASSETT ROAD
WATERTOWN, CT 06795

Docket 422

DRAWING SCALE: AS NOTED

DATE: 2/16/11

REV: 0

+41° 39' 26.09" - 73° 8' 4.81" Kiburz coordinates supplied to SHPO 1/3/11 (?2012)

original

To see all the details that are visible on the screen, use the "Print" link next to the map.



N ↑

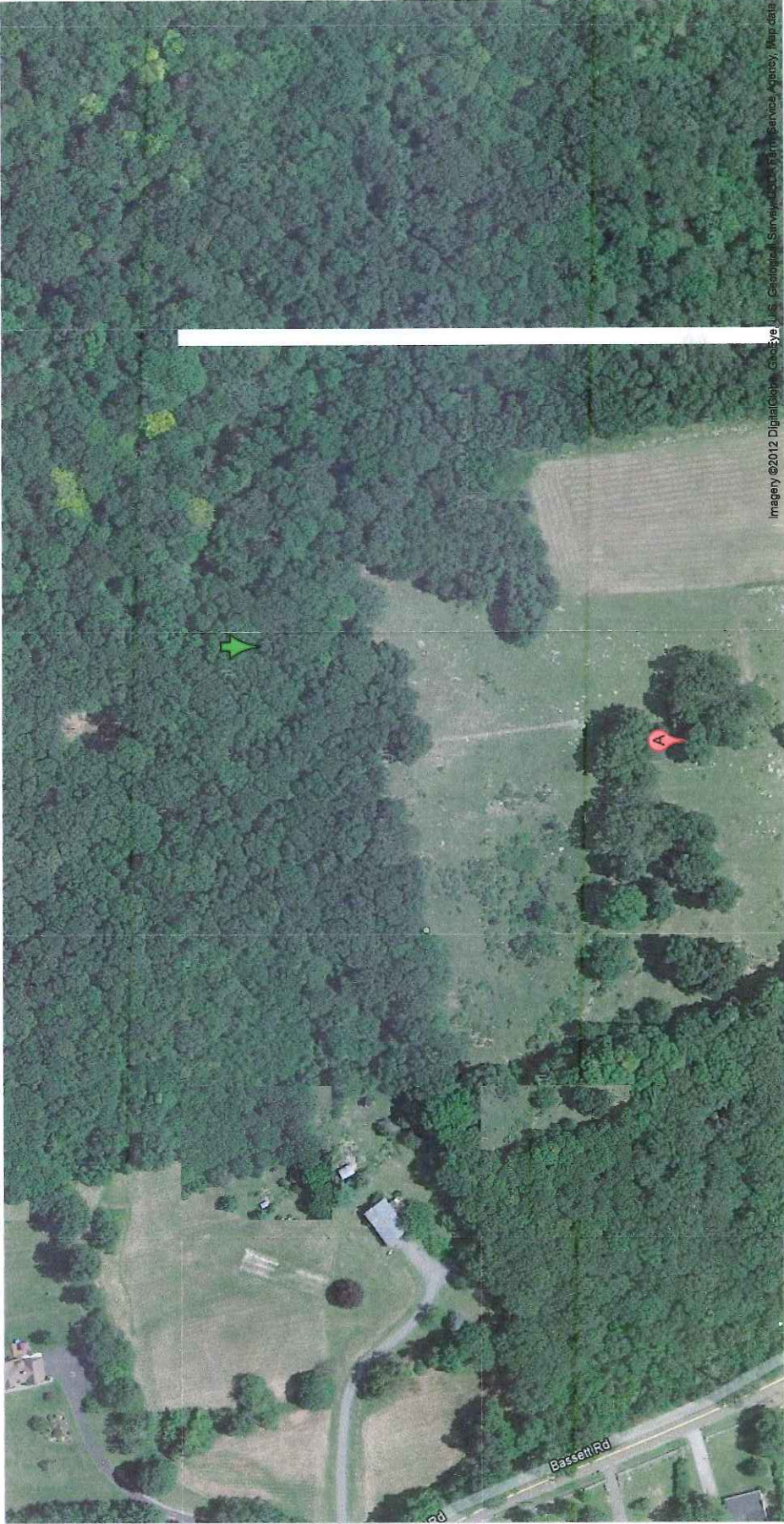

W ↑

E ↓

S ↓

Docket 422 655 BASSETT RD

EXHIBIT B

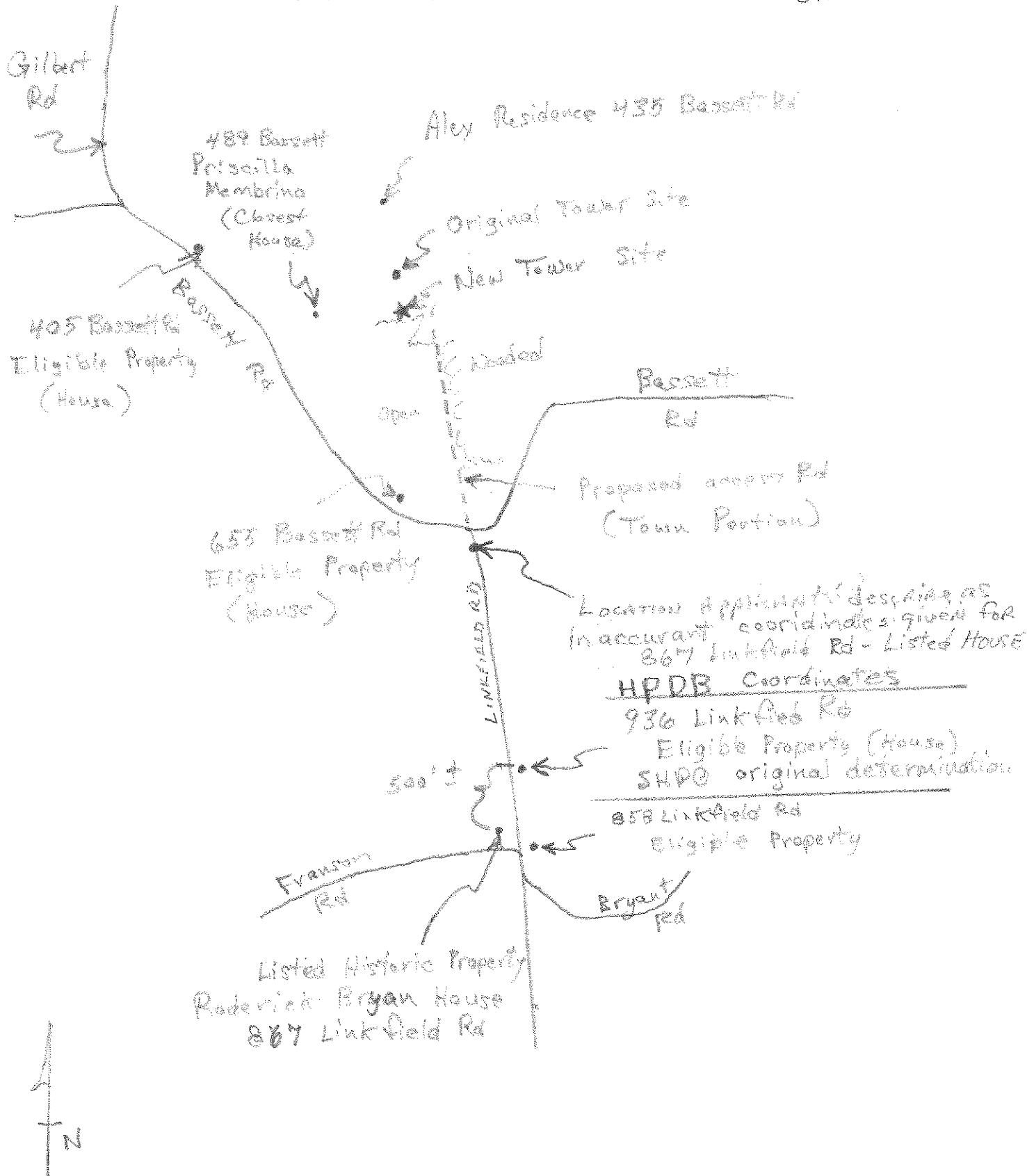

Scale 1" = 1,000' ±
Date 2/7/12

Drawn by: Robert Alex
Taken from: Milone + MacBroom Map
Alex Testimony regarding: N.A. Proposed Communications Tower

TREE IN LEASE AREA



TREE IN LEASE AREA



FENCE POSTS

TOWER LOCATION

LOOKING SOUTH TO GUSTAFSSON FIELD

EXHIBIT F

DOCKET 422 FOR GSS BASSIETT RD