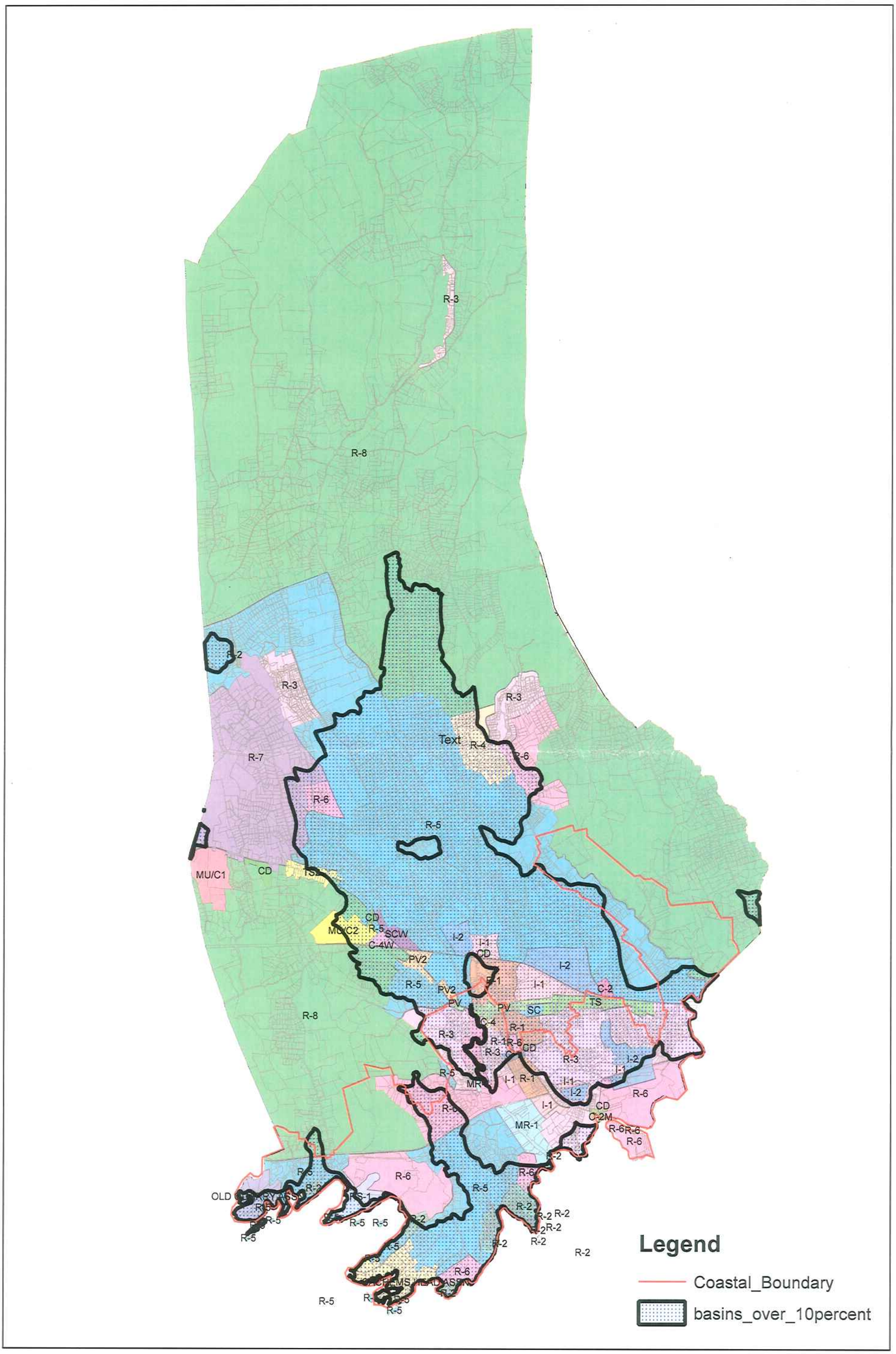

Vulnerable Local Watersheds

Areas within which Impervious Surfaces are projected to exceed 10% at buildout

Map created by Guilford GIS
June 6, 2007