

JESSE A. LANGER

PLEASE REPLY TO: Bridgeport
E-Mail Address: jlanger@cohenandwolf.com

September 7, 2011

VIA FEDERAL EXPRESS and ELECTRONIC MAIL

Ms. Linda L. Roberts
Connecticut Siting Council
10 Franklin Square
New Britain, CT 06051

***Re: Docket No. 417 – Application by T-Mobile Northeast LLC
for a Certificate of Environmental Compatibility and Public
Need for a Telecommunications Facility at Moose Hill Road
in the town of Guilford, Connecticut***

Dear Ms. Roberts:

I write on behalf of the Applicant, T-Mobile Northeast LLC ("T-Mobile), regarding the above-captioned matter. The Connecticut Siting Council ("Council") has requested that T-Mobile provide (1) information pertaining to the Town of Guilford's ("Town") seasonal population fluctuations and (2) propagation plots depicting the coverage from the telecommunications facility proposed in this Docket (designated as CTNH 805A) and the telecommunications facility approved by the Council in Docket 413 (designated as CTNH 804C).

With respect to the first item, T-Mobile was unable to ascertain the extent of any seasonal population fluctuations in the Town. According to the Town, the average population of the Town is approximately 22,000.

With respect to the second item, I have attached the following propagation plots: (1) a plot depicting the coverage from CTNH 804C and CTNH 805A and (2) a composite plot depicting T-Mobile's existing coverage with CTNH 804C and CTNH 805A.

T-Mobile submitted a response to the Council's other requests for post-hearing filings prior to this submission.

Ms. Linda L. Roberts
Connecticut Siting Council
September 6, 2011
Page 2

Please contact me with any questions.

Very truly yours,

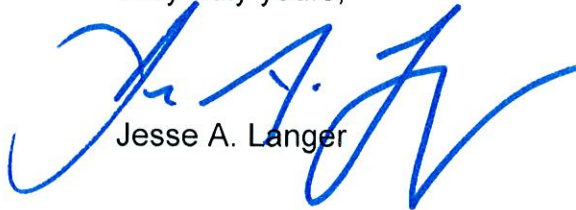

Jesse A. Langer

JAL:lcc
Enclosures

cc: Service List

Coverage Thresholds

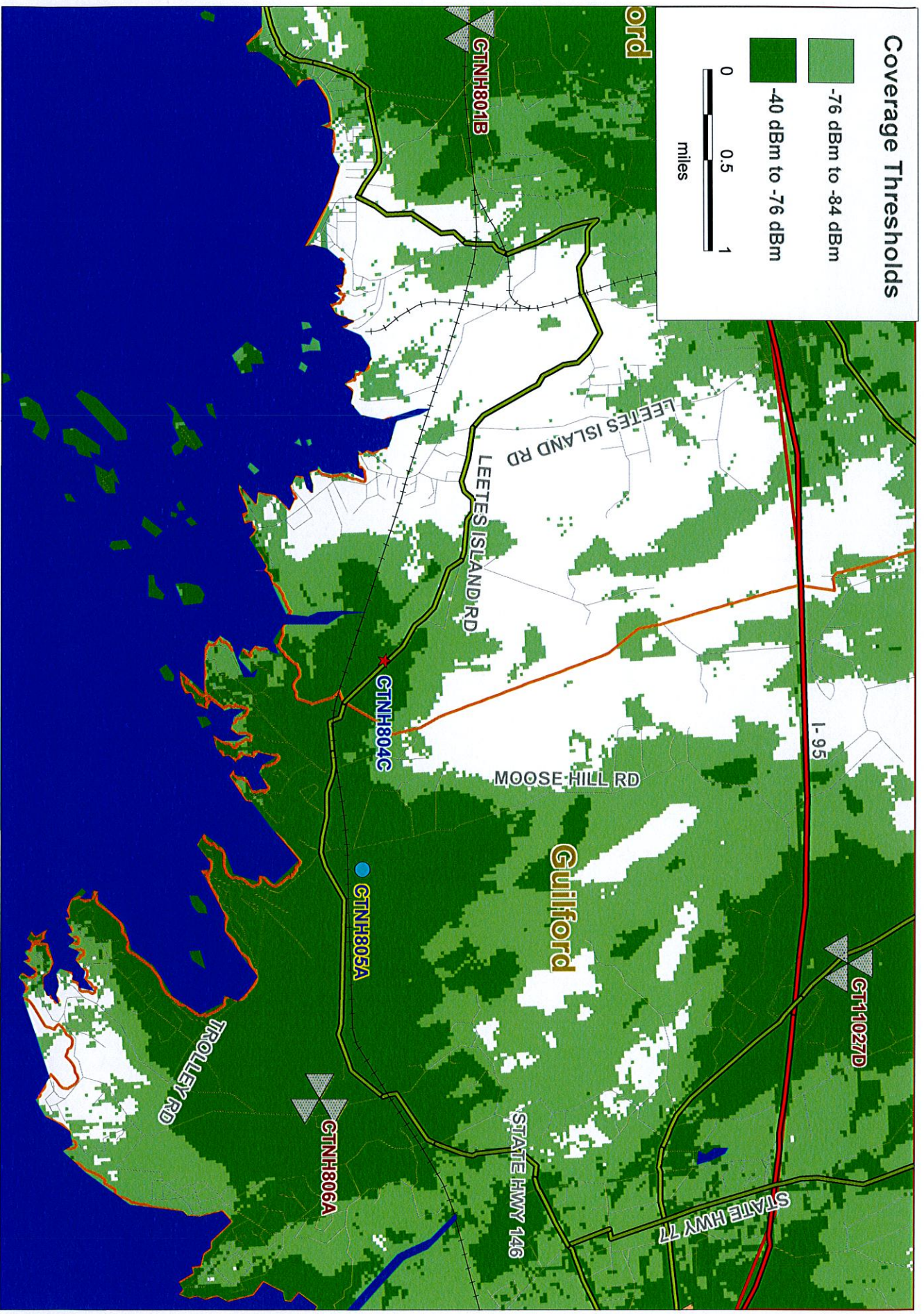
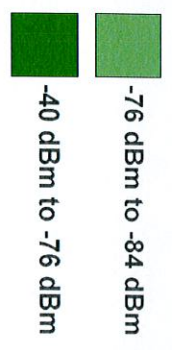

T-Mobile

Existing T-Mobile On Air Coverage
With Approved CTNH804C - Medlyn Farm
and CTNH805A @ 107 feet

Coverage Threshold Descriptions
Dark Green: In-Building Coverage (Residential)
Light Green: In-Vehicle Coverage

Coverage Thresholds

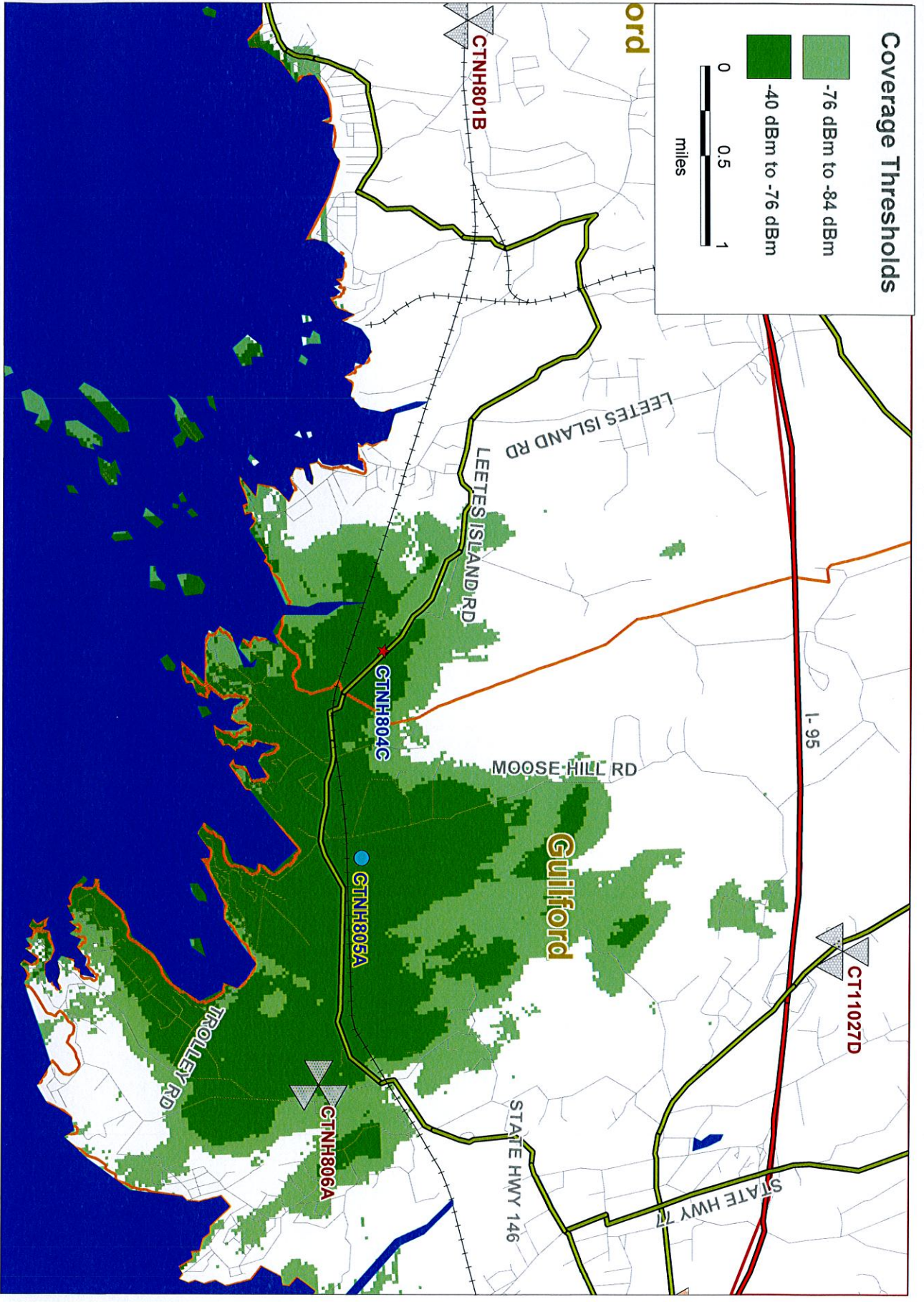
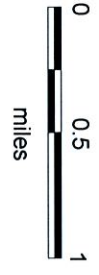
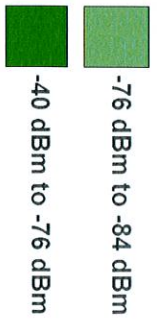

Proposed Coverage from Approved
 CTNH804C - Medlyn Farm
 and CTNH805A @ 107 feet

Coverage Threshold Descriptions
 Dark Green: In-Building Coverage (Residential)
 Light Green: In-Vehicle Coverage



-T-Mobile---