

STATE OF CONNECTICUT

CONNECTICUT SITING COUNCIL

APPLICATION OF NEW CINGULAR WIRELESS PCS, LLC (AT&T) FOR A CERTIFICATE OF ENVIRONMENTAL COMPATIBILITY AND PUBLIC NEED FOR THE CONSTRUCTION, MAINTENANCE, AND OPERATION OF A TELECOMMUNICATIONS TOWER FACILITY AT 8 BARNES ROAD IN THE TOWN OF CANAAN (FALLS VILLAGE), CONNECTICUT

DOCKET: 409

ORIGINAL
RECEIVED
FEB 24 2011
Feb. 18, 2011
TWS

SUPPLEMENTAL PRE-HEARING SUBMISSION OF TOWN OF CANAAN INLAND WETLANDS/CONSERVATION COMMISSION

The Town of Canaan Inland Wetlands/Conservation Commission ("IW/CC") hereby further supplements its Pre-Hearing Submission of February 10, 2011 regarding the above referenced proceedings:

Previously disclosed witness Salvatore Dziekan, GIS Manager, Housatonic Valley Association (whose pre-filed testimony appears at 85. in the Hearing Program) has provided two additional exhibits which will be pre-marked as:

IW88 "Permanently Protected Properties in Canaan within 2 Miles of Proposed Telecommunications Tower Not Identified by VHB"; and

IW89 "State of Connecticut Office of Policy and Management: Town of Canaan As Depicted in the Conservation and Development Policies Plan for Connecticut 2005 - 2010 Locational Guide Map."

Mr. Dziekan will incorporate these two exhibits as part of his hearing testimony, previously pre-filed with the Siting Council on February 10, 2011.

The Commission reserves the right to offer additional exhibits, testimony, witnesses and administratively noticed materials as new and pertinent information and materials come to its attention.

Respectfully submitted,

Ellery W. Sinclair, Chairman
Inland Wetlands/Conservation Commission
Town of Canaan (Falls Village)
201 Under Mountain Road
Falls Village, CT 06031
(860) 824-7454
WML61@comcast.net

CERTIFICATE OF SERVICE

I hereby certify that on this day, an original and twenty copies of the foregoing with two attachments was served on the Connecticut Siting Council by first class mail and copy of same was sent postage prepaid to:

Lucia Chiochio, Esq.
Cuddy & Feder LLP
445 Hamilton Avenue, 14th Floor
White Plains, NY 10601
lchicchio@cuddyfeder.com

Michele Briggs
AT&T
500 Enterprise Drive
Rocky Hill, CT 06067-3900
michele.g.briggs@cingular.com

And a copy was served by hand on:

Patty and Guy Rovezzi
36 Barnes Road
Falls Village, CT 06031
rovezzi2005@yahoo.com

Town of Canaan Planning & Zoning Commission
Attn: Frederick J. Laser, Chairman
Town Hall, Main Street
Falls Village, CT 06031

Dated: February 22²² 18, 2011

Ellery W. Sinclair

Permanently Protected Properties in Canaan within 2 Miles of Proposed
Telecommunications Tower
not identified by VHB

#	Code	Organization	Conservation Type	Acres in Parcel	Acres in Study Area	Grantor	Address	Map/Lot
1	P-1	Nature Conservancy	Fee	263.321	254.047	Jeanne Tierney et al.	Route 7 North	7/23
2	P-1	Nature Conservancy	Fee	17.128	17.129	Jeanne Tierney et al.	Route 7 North	7/19
3	P-1	Nature Conservancy	Fee	142.015	140.659	Jeanne Tierney et al.	Route 7 North	12/14
4	P-1	Nature Conservancy	Fee	39.238	21.767			
5	P-1	Nature Conservancy	Fee	57.485	57.485			
6	P-2	Nature Conservancy	Easement	168.171	57.003	William Schrenk, Jr.	Cobble Road	6/3
7	P-2	Nature Conservancy	Easement	196.464	183.694	William Schrenk, Jr.	Cobble Road	5/33
8	P-2	Weantinoge Heritage Trust	Easement	69.608	52.084	Wiseman	Steep Road	9/10A
9	P-2	Weantinoge Heritage Trust	Easement	70.931	70.931	Nickoll	Route 126	4,5/1,6A,6
10	P-2	Weantinoge Heritage Trust	Easement	69.681	65.453	Michael Wisemen	Under Mountain Road	9/10B
11	P-2	Weantinoge Heritage Trust	Easement	10.798	10.798	Michael Wisemen	Under Mountain Road	9/10

Acres By Organization	Fee	Easement	Total
Nature Conservancy	519.187	364.635	883.822
Weantinoge Heritage Trust	0.000	221.018	221.018
	519.187	585.653	1104.840

W 88

Town of Canaan

As Depicted in the Conservation and Development Policies Plan for Connecticut 2005-2010 Locational Guide Map



CCSU GIS/Computer Cartography Laboratory
For CT Office of Policy and Management
June 2005

Legend

- Regional Center
- Neighborhood Conservation
- Growth Area
- Rural Community Center
- Existing Preserved Open Space
- Preservation Area
- Conservation Area
- Rural Lands
- Aquifer Protection Area
- Historic Districts
- Tribal Settlement Area
- Rail Stations
- Rail Line
- Primary Highways
- Secondary Highways
- Local Roads
- Town Boundary

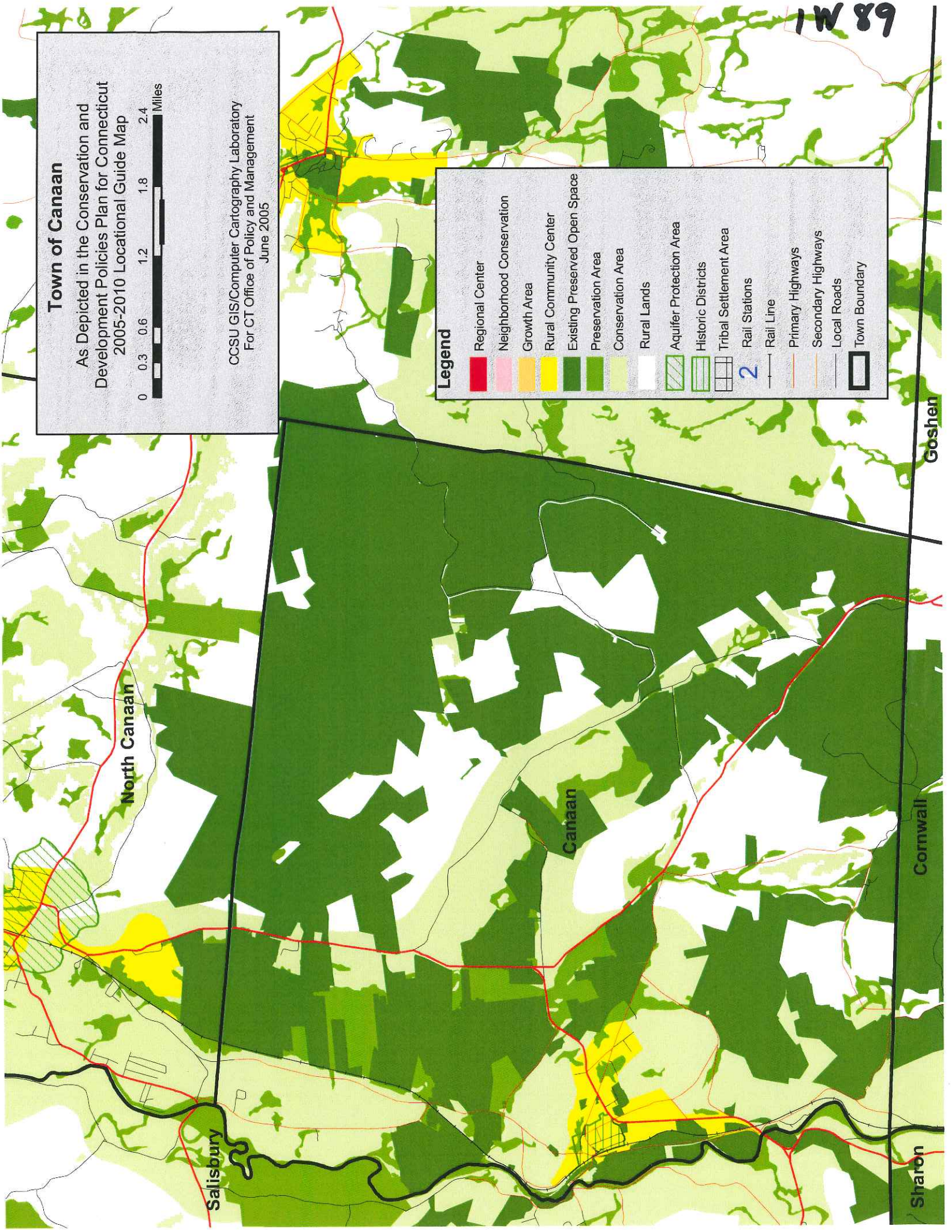

North Canaan

Canaan

Salisbury

Sharon

Cornwall

Goshen