

STATE OF CONNECTICUT
CONNECTICUT SITING COUNCIL

IN RE:

APPLICATION OF NEW CINGULAR,
WIRELESS PCS, LLC FOR A
CERTIFICATE OF ENVIRONMENTAL
COMPATIBILITY AND PUBLIC NEED
FOR THE CONSTRUCTION,
MAINTENANCE AND OPERATION OF A
TELECOMMUNICATIONS FACILITY AT
95 BALANCE ROCK ROAD, HARTLAND,
CONNECTICUT

DOCKET NO. 408

January 7, 2011

NEW CINGULAR WIRELESS PCS, LLC ("AT&T")
RESPONSES TO THE TOWN OF HARTLAND'S INQUIRY

In response to the Town of Hartland's January 5, 2011 inquiry regarding the existing surrounding wireless telecommunications sites, AT&T submits the attached propagation map. The attached propagation map depicts coverage from existing wireless facilities with hypothetical antenna mounting heights of 200'. In other words, the attached propagation map shows the coverage that would result if AT&T mounted its facility at 200' on each of the surrounding sites. As clearly demonstrated in the attached propagation map, an increase in height of the surrounding sites would not eliminate the need for the proposed site at 95 Balance Rock Road.

CERTIFICATE OF SERVICE

I hereby certify that on this day, a copy of the foregoing was sent electronically and the original and twenty (20) copies were sent by overnight mail to the Connecticut Siting Council with copy to:

David F. Sherwood, Esq.
Moriarty, Paetzold & Sherwood
2230 Main Street, P.O. Box 1420
Glastonbury, CT 06033-6620
(860) 657-1010
(860) 657-1011 fax
dfsherwood@gmail.com

Margaret F. Rattigan
Murphy, Laudati, Kiel, Buttler & Rattigan, LLC
10 Talcott Notch, Suite 210
Farmington, CT 06032
(860) 674-8292
(860) 674-0850

Town of Hartland
First Selectman Wade Cole
Town Hall
22 South Rd
PO Box 297
Hartland, CT 06027
(860) 653-6800
(860) 653-7919 (fax)



Dated: January 7, 2011





Lucia Chiochio

cc: Michele Briggs, AT&T
David Vivian, SAI
Anthony Wells, C Squared
Scott Pollister, C Squared
Dean Gustafson, VHB
Michael Libertine, VHB
Christopher B. Fisher, Esq.

Coverage Key

-  ≥ -74 dBm
-  < -74 and ≥ -82 dBm

Symbol Key

-  850 MHz
-  Proposed Site Location

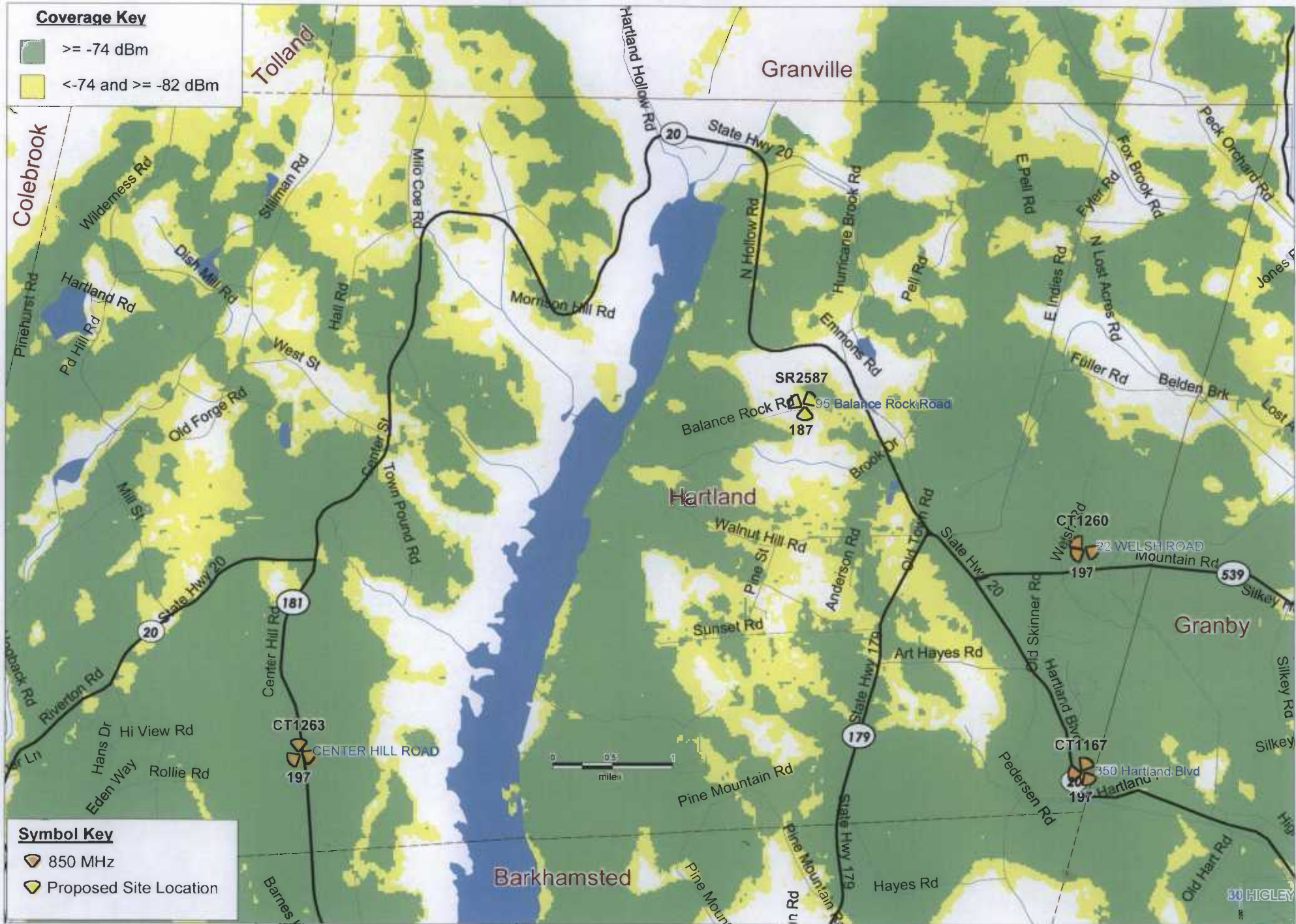

Existing Coverage

Hartland

95 Balance Rock Road
East Hartland, CT



PREPARED ON
DATE: 01/06/2010

REV
0