

LOCATION MAP

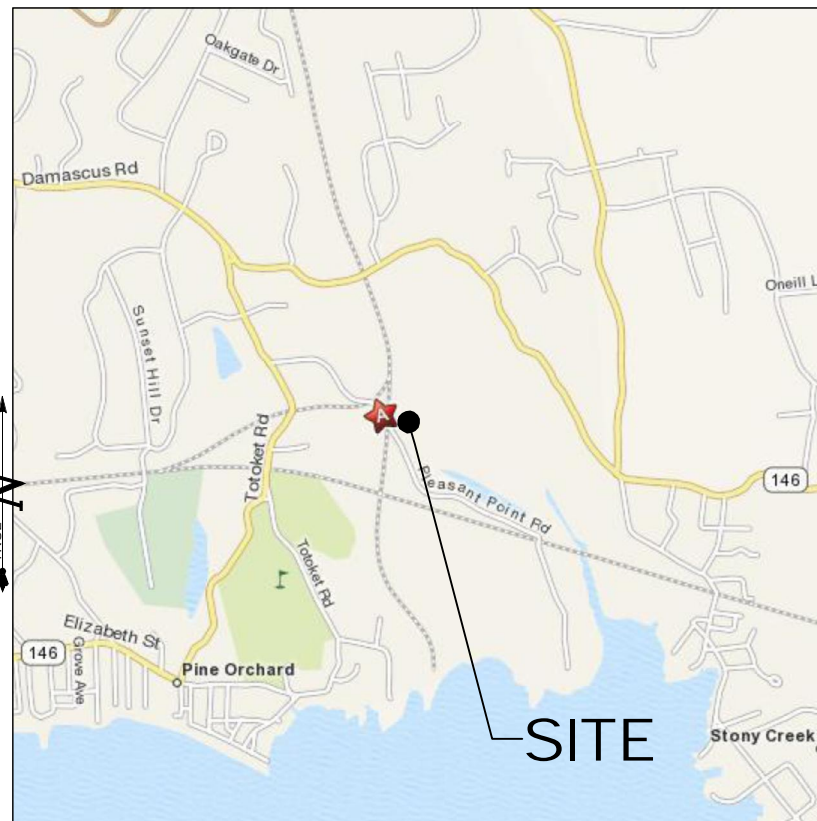

SCALE: NTS

USGS TOPOGRAPHIC MAP



SCALE: 1" = 2000'

ALL-POINTS TECHNOLOGY CORPORATION, P.C.

3 SADDLEBROOK DRIVE
KILLINGWORTH, CT. 06419
PHONE: (860)-663-1697
FAX: (860)-663-0935
www.allpointstech.com

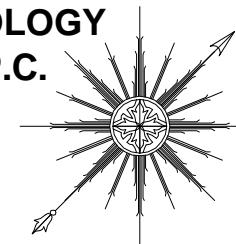

CONTACT PERSONNEL

APPLICANT:
T-MOBILE NORTHEAST, LLC
35 GRIFFIN ROAD
BLOOMFIELD, CT 06002

LANDLORD:
TILCON, INC.
(a.k.a. TILCON MINERALS INC.)
624 BLACK ROCK AVENUE
NEW BRITAIN, CT

T-MOBILE PROJECT MANAGER:
PAUL SAENZ (914) 447-3581

T-MOBILE PROJECT ATTORNEY:
JULIE D. KOHLER, ESQ.
COHEN AND WOLF, P.C.
1115 BROAD STREET
BRIDGEPORT, CT 06604
203-337-4157

POWER PROVIDER:
CL&P (203) 245-5412
TONY SARUBBI - CASE# 1408835

TELCO PROVIDER:
AT&T: (800)-727-8368

CALL BEFORE YOU DIG:
(800) 922-4455

GOVERNING CODES:
2005 CONNECTICUT BUILDING CODE (2003 IBC BASIS)
NATIONAL ELECTRIC CODE
EIA/TIA 222F

T-Mobile

35 GRIFFIN ROAD
BLOOMFIELD, CT 06002

OFFICE: (860)-692-7100
FAX: (860)-692-7159

DRAWING INDEX

- T-1 TITLE SHEET & INDEX
- A-1 ABUTTERS MAP
- SP-1 SITE PLAN
- SP-2 COMPOUND PLAN AND TOWER ELEVATION
- AE-1 AERIAL MAP

SITE INFORMATION

CTNH802B
BRANFORD 2
PLEASANT POINT ROAD
BRANFORD, CT 06405

* SITE INFORMATION:

-SITE NAME:..... BRANFORD 2
-SITE ID NUMBER:..... CTNH802B
-SITE ADDRESS:..... PLEASANT POINT ROAD
BRANFORD, CT 06405

-ZONE:..... R-5 & PINE ORCHARD
OVERLAY BOUNDARY
-LATITUDE:..... 41° 16' 33.48" N
-LONGITUDE:..... 72° 45' 56.05" W
-ELEVATION:..... 25' ± AMSL
-FEMA/FIRM
DESIGNATION:..... ZONE 'A6' & 'B'
-ACREAGE:..... 92.3 Ac

-MAP:..... H08
-BLOCK:..... 2
-LOT:..... 1

THIS DOCUMENT IS THE CREATION, DESIGN, PROPERTY AND COPYRIGHTED WORK OF T-MOBILE NORTHEAST, LLC ANY DUPLICATION OR USE WITHOUT EXPRESS WRITTEN CONSENT IS STRICTLY PROHIBITED. DUPLICATION AND USE BY GOVERNMENT AGENCIES FOR THE PURPOSES OF CONDUCTING THEIR LAWFULLY AUTHORIZED REGULATORY AND ADMINISTRATIVE FUNCTIONS IS SPECIFICALLY ALLOWED.

PERMITTING DOCUMENTS		TITLE SHEET AND INDEX	
BRANFORD 2 PLEASANT POINT ROAD BRANFORD, CT 06405		APT FILING NUMBER: CT-2557-620	
DESIGN TYPE:		APT DRAWING NUMBER: CTNH802B T-1.DWG	
RAW LAND		DRAWN BY: RCB	SCALE: AS NOTED
REVISIONS:		CHECKED BY: SMC	DATE: 12/14/09
REV.1: 12/23/09: FOR TECH RPT: SMC		SHEET NUMBER:	
REV.2: 04/29/10: FOR CSC: SMC		<div style="text-align: center; font-size: 2em; font-weight: bold;">T-1</div>	
REV.3: 06/10/10: FOR CSC: SMC			
REV.4: 09/17/10: FOR CSC: SMC			
REV.5: 01/07/11: FOR CSC: SMC			

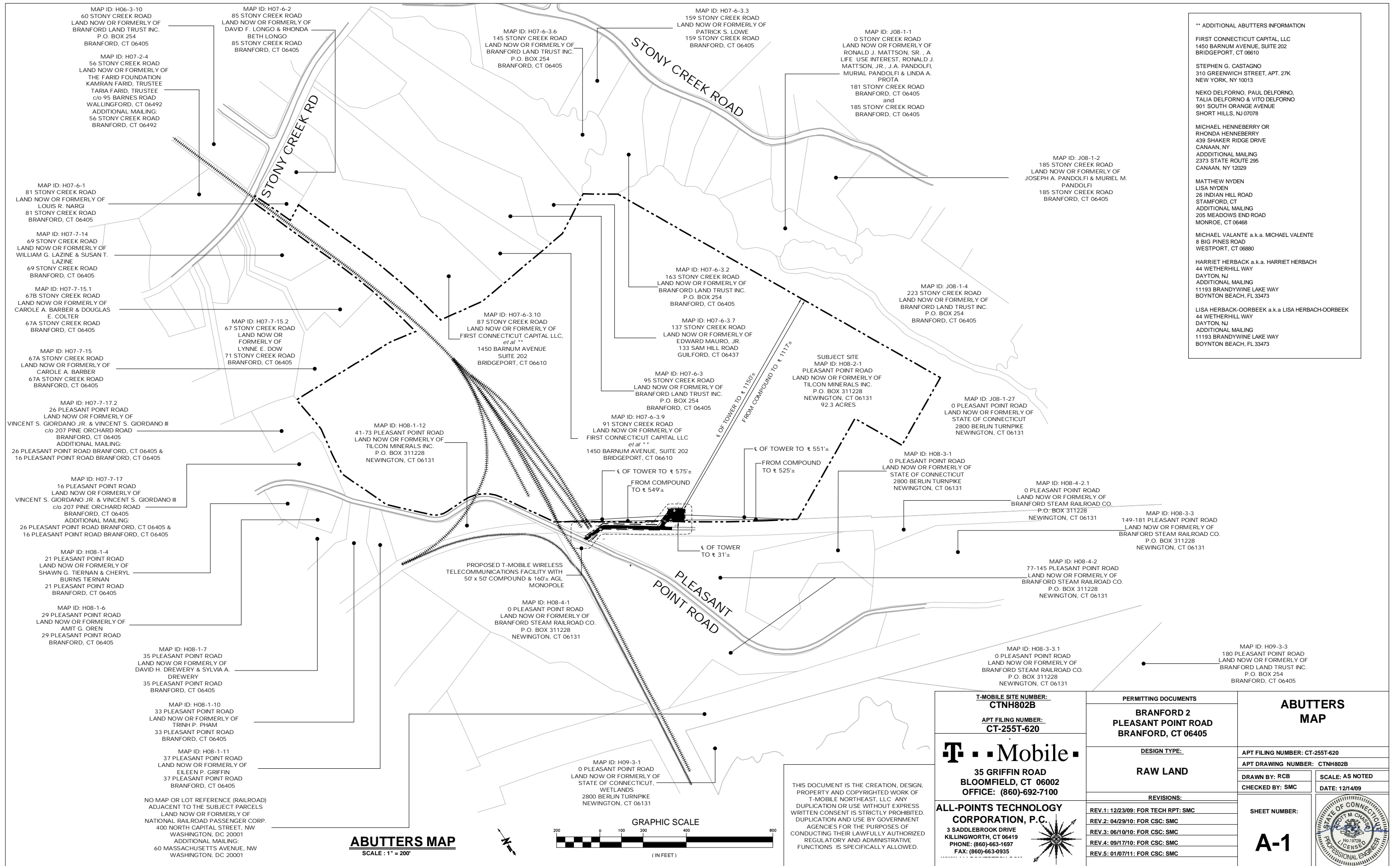

**** ADDITIONAL ABUTTERS INFORMATION**

FIRST CONNECTICUT CAPITAL, LLC
1450 BARNUM AVENUE, SUITE 202
BRIDGEPORT, CT 06610

STEPHEN G. CASTAGNO
310 GREENWICH STREET, APT. 27K
NEW YORK, NY 10013

NEKO DELFORNO, PAUL DELFORNO,
TALIA DELFORNO & VITO DELFORNO
901 SOUTH ORANGE AVENUE
SHORT HILLS, NJ 07078

MICHAEL HENNEBERRY OR
RHONDA HENNEBERRY
439 SHAKER RIDGE DRIVE
CANAAN, NY
ADDITIONAL MAILING
2373 STATE ROUTE 295
CANAAN, NY 12029

MATTHEW NYDEN
LISA NYDEN
28 INDIAN HILL ROAD
STAMFORD, CT
ADDITIONAL MAILING
205 MEADOWS END ROAD
MONROE, CT 06468

MICHAEL VALANTE a.k.a. MICHAEL VALENTE
8 BIG PINES ROAD
WESTPORT, CT 06880

HARRIET HERBACK a.k.a. HARRIET HERBACH
44 WETHERHILL WAY
DAYTON, NJ
ADDITIONAL MAILING
1193 BRANDYWINE LAKE WAY
BOYNTON BEACH, FL 33473

LISA HERBACK-OORBEEK a.k.a. LISA HERBACH-OORBEEK
44 WETHERHILL WAY
DAYTON, NJ
ADDITIONAL MAILING
1193 BRANDYWINE LAKE WAY
BOYNTON BEACH, FL 33473

T-Mobile

T-MOBILE SITE NUMBER:
CTNH802B

APT FILING NUMBER:
CT-255T-620

**35 GRIFFIN ROAD
BLOOMFIELD, CT 06002
OFFICE: (860)-692-7100**

ALL-POINTS TECHNOLOGY CORPORATION, P.C.
3 SADDLEBROOK DRIVE
KILLINGWORTH, CT 06419
PHONE: (860)-663-1697
FAX: (860)-663-0935

PERMITTING DOCUMENTS	
BRANFORD 2 PLEASANT POINT ROAD BRANFORD, CT 06405	
DESIGN TYPE: RAW LAND	
REVISIONS:	
REV.1: 12/23/09: FOR TECH RPT: SMC	
REV.2: 04/29/10: FOR CSC: SMC	
REV.3: 06/10/10: FOR CSC: SMC	
REV.4: 09/17/10: FOR CSC: SMC	
REV.5: 01/07/11: FOR CSC: SMC	

ABUTTERS MAP	
APT FILING NUMBER: CT-255T-620	
APT DRAWING NUMBER: CTNH802B	
DRAWN BY: RCB	SCALE: AS NOTED
CHECKED BY: SMC	DATE: 12/14/09
SHEET NUMBER: A-1	

THIS DOCUMENT IS THE CREATION, DESIGN, PROPERTY AND COPYRIGHTED WORK OF T-MOBILE NORTHEAST, LLC. ANY DUPLICATION OR USE WITHOUT EXPRESS WRITTEN CONSENT IS STRICTLY PROHIBITED. DUPLICATION AND USE BY GOVERNMENT AGENCIES FOR THE PURPOSES OF CONDUCTING THEIR LAWFULLY AUTHORIZED REGULATORY AND ADMINISTRATIVE FUNCTIONS IS SPECIFICALLY ALLOWED.



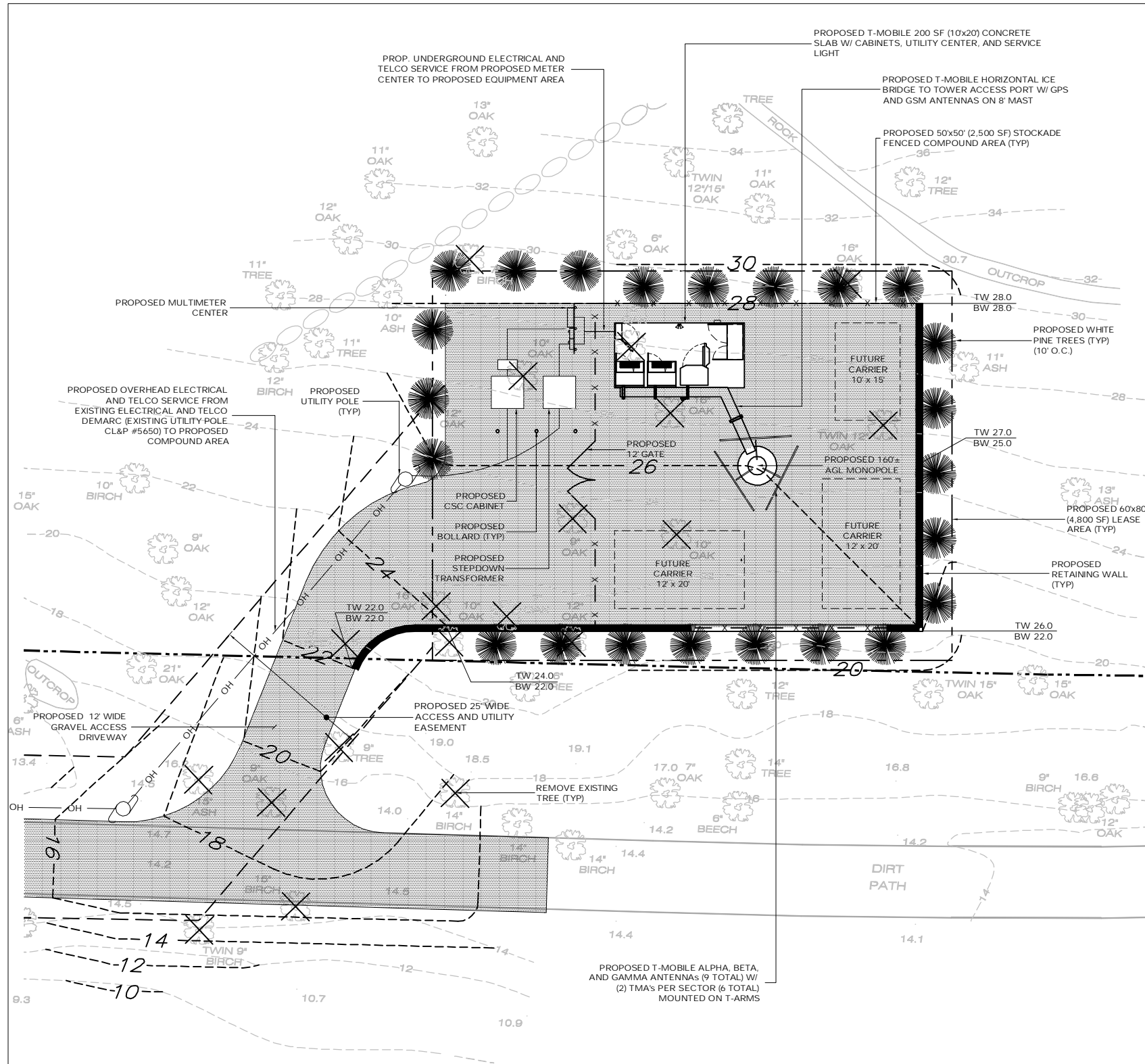

COMPOUND PLAN
SCALE: 1" = 10'-0"

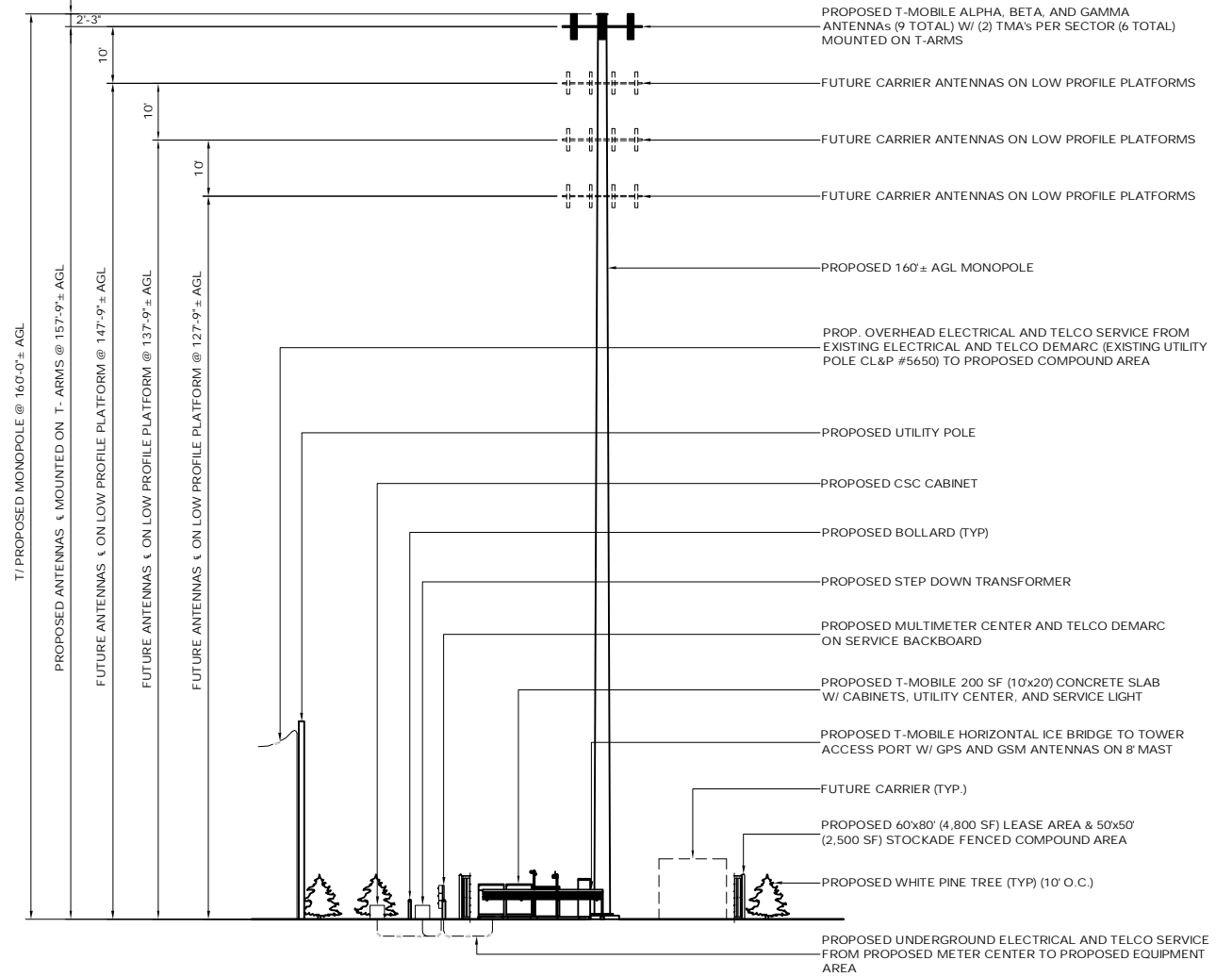

WESTERN ELEVATION
SCALE: 1/16" = 1'-0"

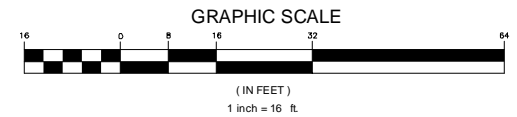
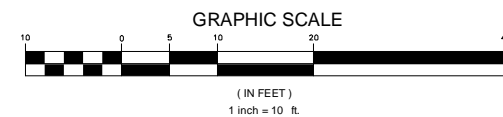

ENGINEERING ANALYSIS AND CERTIFICATION

IN ACCORDANCE WITH THE 2005 CONNECTICUT STATE BUILDING CODE AND THE ELECTRONIC INDUSTRIES ASSOCIATION STANDARD EIA/TIA-222-F "STRUCTURAL STANDARDS FOR STEEL ANTENNA TOWERS AND ANTENNA SUPPORT STRUCTURES" FOR NEW HAVEN COUNTY, THE TOWER WOULD BE DESIGNED TO WITHSTAND PRESSURES EQUIVALENT TO A MAXIMUM 115 MPH WIND. THE FOUNDATION DESIGN WOULD BE BASED ON SOIL CONDITIONS AT THE SITE.

THIS DOCUMENT IS THE CREATION, DESIGN, PROPERTY AND COPYRIGHTED WORK OF T-MOBILE NORTHEAST, LLC. ANY DUPLICATION OR USE WITHOUT EXPRESS WRITTEN CONSENT IS STRICTLY PROHIBITED. AGENCIES FOR THE PURPOSES OF CONDUCTING THEIR LAWFULLY AUTHORIZED REGULATORY AND ADMINISTRATIVE FUNCTIONS IS SPECIFICALLY ALLOWED.

T-Mobile

35 GRIFFIN ROAD
BLOOMFIELD, CT 06002
OFFICE: (860)-692-7100

ALL-POINTS TECHNOLOGY CORPORATION, P.C.

3 SADDLEBROOK DRIVE
KILLINGWORTH, CT 06419
PHONE: (860)-663-1697
FAX: (860)-663-0935

PERMITTING DOCUMENTS
BRANFORD 2
PLEASANT POINT ROAD
BRANFORD, CT 06405

DESIGN TYPE:
RAW LAND

REVISIONS:

REV.1: 12/23/09: FOR TECH RPT: SMC
REV.2: 04/29/10: FOR CSC: SMC
REV.3: 06/10/10: FOR CSC: SMC
REV.4: 09/17/10: FOR CSC: SMC
REV.5: 01/07/11: FOR CSC: SMC

COMPOUND PLAN AND TOWER ELEVATION

APT FILING NUMBER: CT-255T-620
APT DRAWING NUMBER: CTNH802B SP-2

DRAWN BY: RCB
CHECKED BY: SMC

SCALE: AS NOTED
DATE: 12/14/09

SHEET NUMBER:
SP-2

