

The
S/L/A/M
 Collaborative
 Glastonbury, CT
 Tel. 860 657-8077
 Fax 860 657-3141

SITE LOCATION-EQUIPMENT SHELTER

THE UNITED ILLUMINATING COMPANY
 CENTRAL FACILITY PROJECT
 ORANGE, CT
 INQUIRY NO. A-7803

Scale:
 1" = 80'-0"
 Reference:
 Date:
 05/07/10
 Proj. No:
 08230.00

Sketch No:

EQS-2

Reference:
 ADDENDUM 1

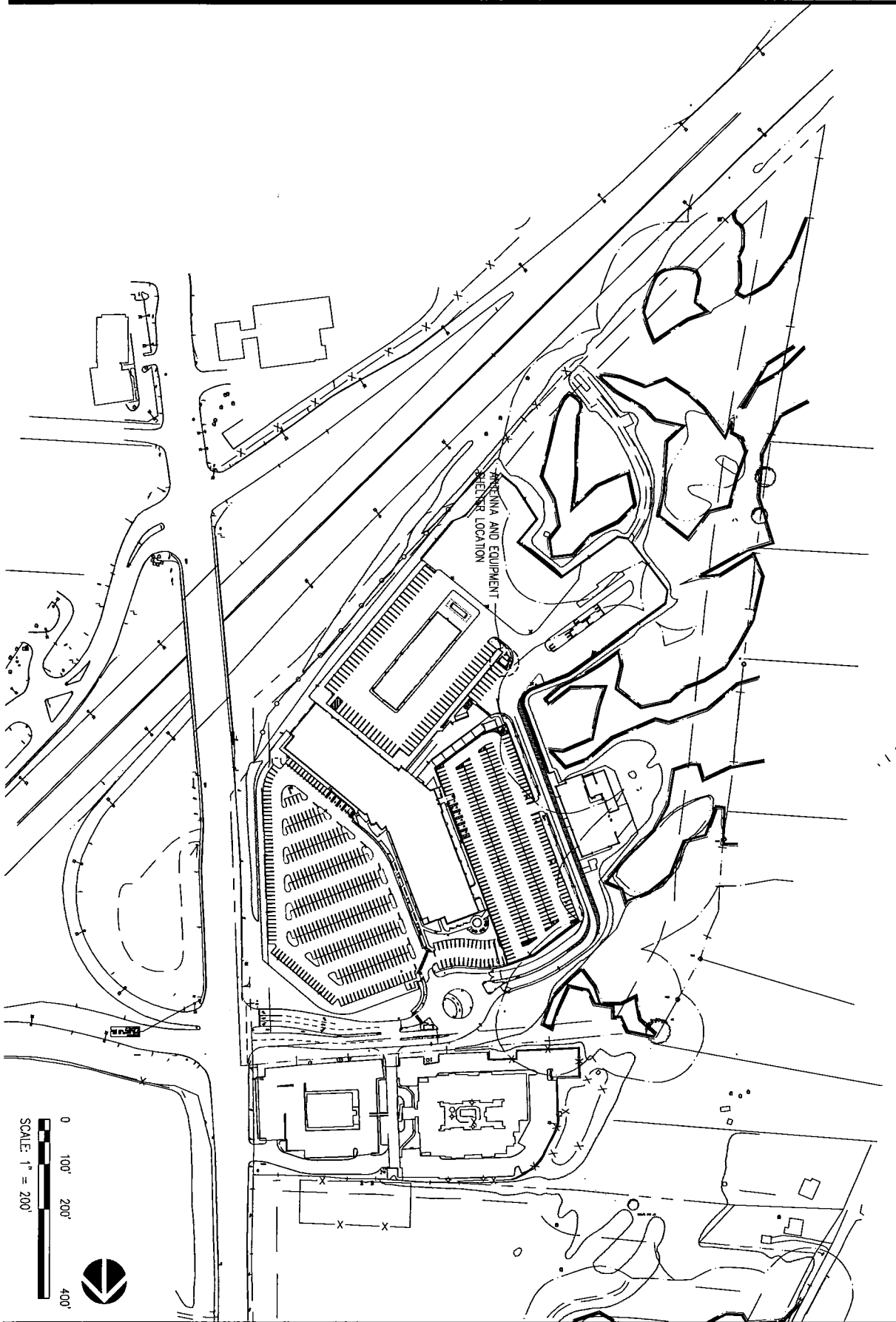

The
SILIAM
 Collaborative
 Glastonbury, CT
 Tel. 860 657-8077
 Fax 860 657-3141

OPS - MATERIAL AND LAYOUT SITE ENLARGEMENT
 THE UNITED ILLUMINATING COMPANY
 CENTRAL FACILITY PROJECT
 ORANGE CT
 INQUIRY NO. A-7803

Scale:	1"=200'-0"	Sketch No:	EQS-3
Reference:			
Date:	05/07/10		
Proj. No.	08230.00		

The S I L I A M Collaborative
 Architecture
 Interiors
 Planning
 Engineering
 Landscape Architecture
 Construction Services
 Technology

Author
 Owner

UI
THE UNITED ILLUMINATING COMPANY

OPERATIONS CENTER SITE
 100-110 + 114 MARSH HILL ROAD
 ORANGE, CT 06477

DRIFT NOT FOR CONSTRUCTION

REVISIONS
 1
 2
 3
 4
 5

ANTENNA PLAN AND ELEVATIONS

Sheet No. **A10A**
 Date 08/20/08

1

2

3

4

5

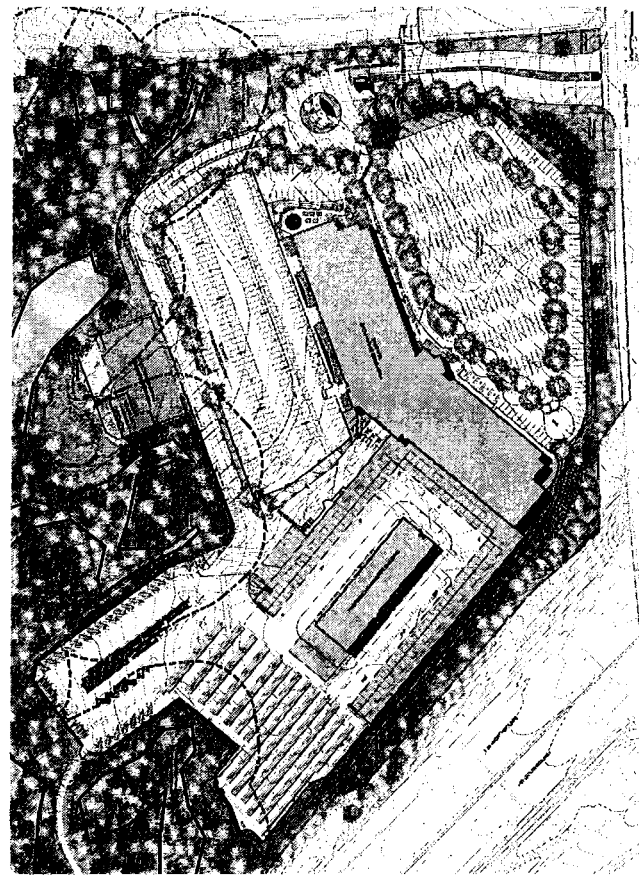

3C - TOWER LOCATION PLAN
 11/19/08

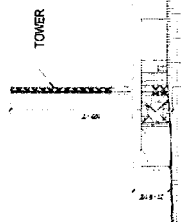

2D - ANTENNA SOUTH ELEVATION
 11/19/08

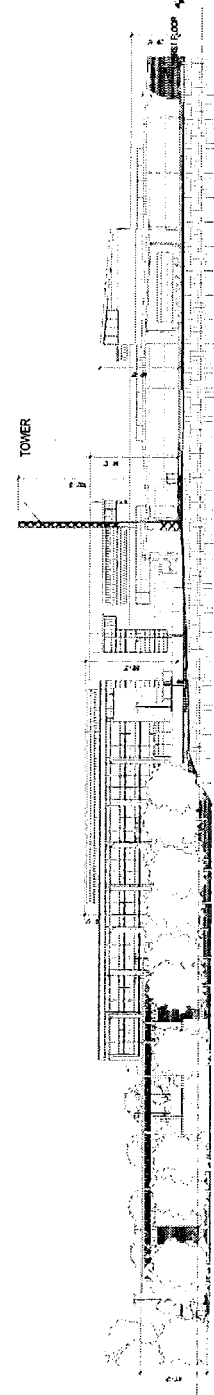

2E - ANTENNA WEST ELEVATION
 11/19/08

A

B

C

D

E