



**SITE E&S INSPECTION FORM**

**Report No. 2**

Construction Services of Branford  
 16 Bell Road Extension  
 Cornwall, CT 06754

APT Project #: CT223200

Date of Inspection: 7/28/15	Weather Conditions: sunny, low 80°F
Time of Inspection: 10:30 a.m.	Latest Precipitation Event > ¼" (NOAA): 0.15" on 07/14/2015
Observed Precipitation (on-site rain gauge): N/A	Location of nearest NOAA Weather Station: Goshen, CT

Construction Activities Underway since last documented inspection:  
 E&S perimeter controls in proximity to the existing gravel access road have been entirely installed. Tree removal and grubbing needed in these locations have been performed without significant earth disturbance prior to installation of E&S controls. The proposed access road is currently under construction with vegetation removal activities ongoing.

Check if NOT Functioning Properly	Erosion Control Measure
<input type="checkbox"/>	Street Sweeping/ Construction Access
<input type="checkbox"/>	Stabilized Construction Entrance
<input type="checkbox"/>	Energy Dissipaters (Check Dams/ Level Spreader/ Outlet Protection)
<input type="checkbox"/>	Drainage Swales/Diversion Features
<input type="checkbox"/>	Temporary/Permanent Sediment Basins/Traps
<input type="checkbox"/>	Perimeter Controls (Hay/Straw Bales/Wattles & Silt Fencing)
<input type="checkbox"/>	Catch Basin Protection
<input type="checkbox"/>	Temporary/Permanent Slope Stabilization
<input type="checkbox"/>	Dewatering Hay Bale Basins and Filter Bags

\* In the event of a spill refer to Spill Response Procedures in the SWPPP and contact appropriate agencies.

Are sediment/pollution discharges from the site present?		
<input checked="" type="checkbox"/> No	<input type="checkbox"/> Yes	If yes, describe:

**ALL-POINTS TECHNOLOGY CORPORATION, P.C.**

3 SADDLEBROOK DRIVE · KILLINGWORTH, CT 06419 · PHONE 860-663-1697 · FAX 860-663-0935

P.O. BOX 504 · 116 GRANDVIEW ROAD · CONWAY, NH 03818 · PHONE 603-496-5853 · FAX 603-447-2124

<b>Immediate Action Items:</b> None	
1.	
2.	
3.	

<b>Additional Action Items/Comments:</b> None	
1.	Install E&S controls in newly disturbed areas in proximity to the proposed access road clearing activities as soon as possible. Water bars and/or check dams should also be strategically placed to dissipate the velocity and volumes of concentrated stormwater in areas proximate to the proposed access road during construction (currently ongoing).
2.	
3.	

<b>Items/Comments Addressed From Previous Report(s):</b> N/A	
1.	E&S perimeter controls in proximity to the existing gravel access road have been properly installed, including those previously partially installed (documented in Site E&S Inspection Form, Report #1).
2.	
3.	

<b>Amphibian Migration Species Monitoring</b>			
Species	Count within Restricted Work Areas	Count outside Silt Fencing	Date
Notes: N/A			

<b>General Notes:</b>
All currently installed E&S controls are functioning properly with no sediment releases or substantial unprotected disturbed soil areas observed.

I certify under penalty of law that this document and all attachments were prepared under my direction or supervision in accordance with a system designed to assure that qualified personnel properly gathered and evaluated the information submitted. Based on my inquiry of the person or persons who manage the system, or those persons directly responsible for gathering the information, the information submitted is, to the best of my knowledge and belief, true, accurate, and complete. I am aware that there are significant penalties for submitting false information, including the possibility of fine and imprisonment for knowing violations.

Erosion Control Inspector: \_\_\_\_\_ Date: 8/05/15  
Matthew Gustafson

Qualifications: CPESC #6523

\*\*A copy of this report should be placed in the Monitoring Section of the Stormwater Pollution Prevention Plan, if applicable.



Photo 1: View of start of E&S controls looking northwest.



Photo 2: Close up view of partially installed E&S controls.



Photo 3: Overview of access road looking north.



Photo 4: View of proposed access road under construction looking Southeast.

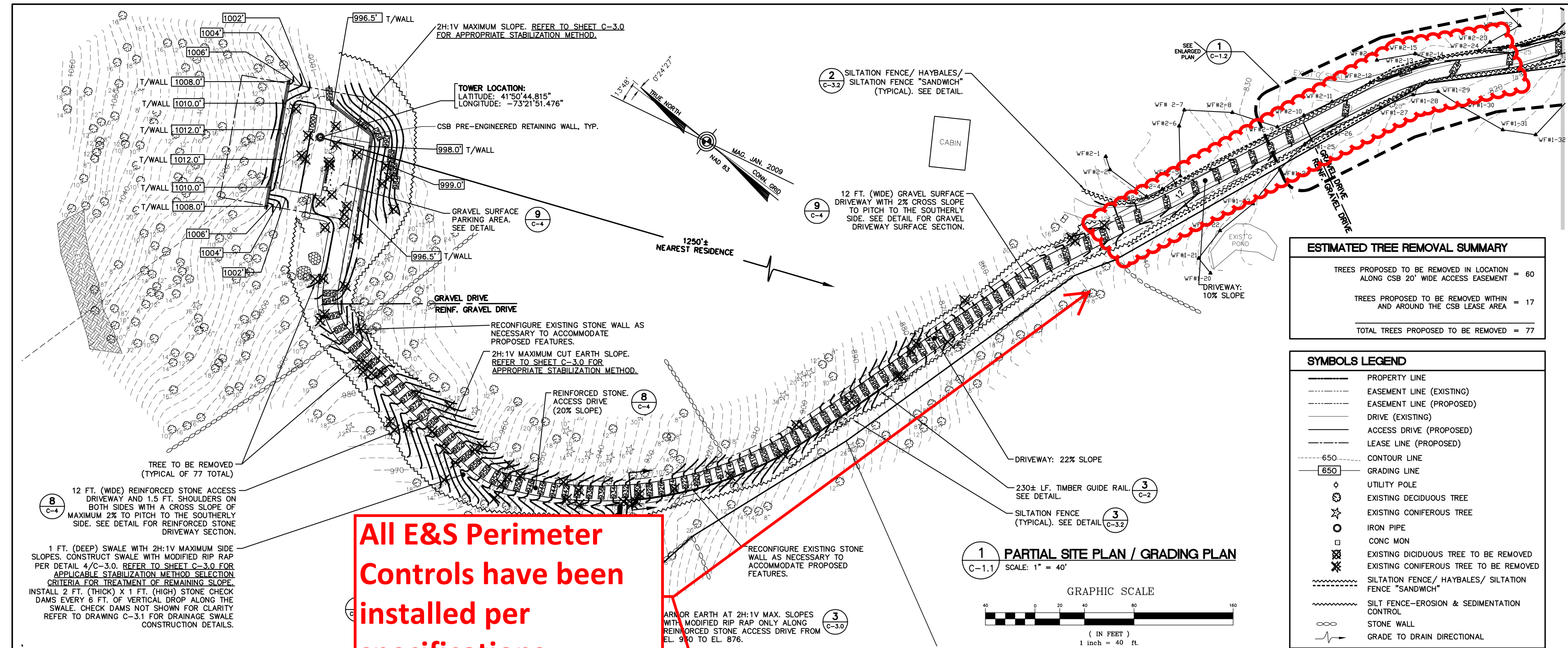

**All E&S Perimeter Controls have been installed per specifications**

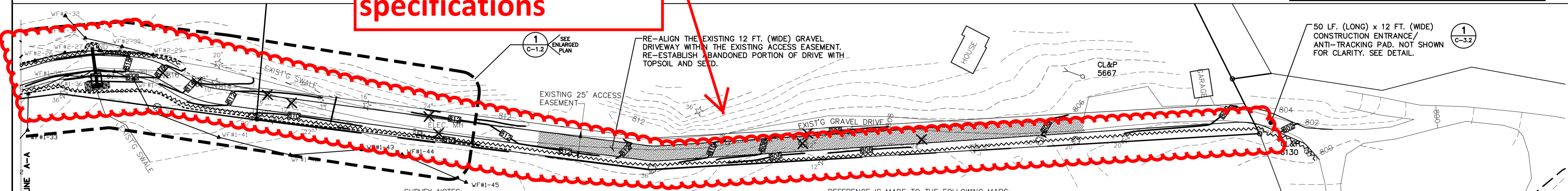

- SURVEY NOTES:**
- THIS SURVEY AND MAP HAS BEEN PREPARED IN ACCORDANCE WITH SECTIONS 20-300B-1 THRU 20-300B-20 OF THE REGULATIONS OF CONNECTICUT STATE AGENCIES - "MINIMUM STANDARDS FOR SURVEYS AND MAPS IN THE STATE OF CONNECTICUT" AS ENDORSED BY THE CONNECTICUT ASSOCIATION OF LAND SURVEYORS, INC. ON SEPT. 26, 1996. IT IS A TOPOGRAPHIC MAP AND IS BASED UPON A DEPENDENT RESURVEY CONFORMING TO HORIZONTAL ACCURACY CLASS A-2 AND VERTICAL ACCURACY OF CLASS T-2 AND IS INTENDED TO BE USED TO DEPICT A PROPOSED TELECOMMUNICATION SITE.
  - VERTICAL DATUM IS BASED ON NGVD 29.
  - COORDINATES REFER TO NAD 83.
  - PARCEL OWNER OF RECORD: RALPH GULLIVER JR., 16 BELL ROAD EXTENSION, M.A. LONG MOUNTAIN ROAD, NEW MILFORD, CT. 06776.
  - PARCEL ID: MAP C07 BLOCK 1 LOT 1 CORNWALL ASSESSOR'S MAP.
  - PARCEL IS IN THE R-5 ZONING DISTRICT.
  - PARCEL IS IN ZONE X ON THE FLOOD INSURANCE RATE MAP, CORNWALL, CONNECTICUT, LITCHFIELD COUNTY, PANEL 14 OF 30, COMMUNITY PANEL NUMBER 090045 0014 A, EFFECTIVE DATE AUGUST 16, 1988, BY THE FEDERAL EMERGENCY MANAGEMENT AGENCY.
  - PARCEL AREA = 1,885,287 SQ. FT., 43.280 ACRES.
  - PARCEL IS TOGETHER WITH AN ACCESS EASEMENT OVER PROPERTY OF GUSTAV HALLER JR.
  - AREA ALONG SOUTHERLY BOUNDARY IS A DISCONTINUED ANCIENT HIGHWAY KNOWN AS POUGHKEEPSIE ROAD.
  - PARCEL IS SUBJECT TO EASEMENTS AND RIGHTS AS OF RECORD MAY APPEAR.

- REFERENCE IS MADE TO THE FOLLOWING MAPS:**
- MAP OF PART OF THE "WOOSTER LOT", PURCHASED BY FRANK NEDLEC AND MARIE DOULEY, FORMERLY OF E. W. BENNETT, SCALE 1"=150', DATED 1951, BY EDWIN B. STARR.
  - MAP SHOWING PORTION OF PROPERTY OF RALPH J. GULLIVER, JR., GUSTAV HALLER, JR., AND CHARLES SWANSON, POPPLE SWAMP ROAD, CORNWALL, CONNECTICUT, SCALE 1"=50', DATED JUNE 1978, BY PETER A. LAMB.
  - PROPERTY OF JULIA M. D. RUMSEY, POPPLE SWAMP ROAD, CORNWALL, CONN., SCALE 1"=100', DATED OCT. 10, 1972, BY HOWARD B. STEARNS JR.
  - MAP PREPARED FOR MATTHEW R. COLLINS, POPPLE SWAMP RD., CORNWALL, CONN., SCALE 1"=100', DATED OCT. 22, 1983, BY HOWARD B. STEARNS JR.
  - PROPERTY OF TRINITY EPISCOPAL CENTER ASSOCIATION, INC., RIVER AND DIBBLE HILL ROADS, CORNWALL, CONNECTICUT, SCALE 1"=200', DATED DEC. 19, 1991, BY HENRY W. HART.
  - PROPERTY SURVEY AND COMPILATION PLAN PREPARED FOR PATRICK H. HARE, ET AL, POPPLE SWAMP ROAD, CORNWALL, CONNECTICUT, SCALE 1"=100', DATED APRIL 2002, BY RICHARD J. ADAMS.
  - ELECTRIC EASEMENT AREA ON THE PROPERTY OF GUSTAV HALLER JR., TOWN OF CORNWALL, SCALE 1"=50', DATED 10-25-83, BY THE CONNECTICUT LIGHT & POWER COMPANY.
  - PROPERTY OF THE STATE OF CONNECTICUT IN THE TOWN OF CORNWALL, HOUSATONINC STATE FOREST, MINE MOUNTAIN, SCALE 1"=1000', DATED JULY 1969, BY STATE PARK AND FOREST COMMISSION.
  - MAP SHOWING PROPERTY OF HOWARD A. BRAULT & MARIE A. BRAULT IN THE TOWN OF CORNWALL, CONN., CONTAINING 10 ACRES, SCALE 1"=100', DATED DEC. 12, 1953, BY CHARLES H. WILFORD.

**PROPERTY LINE DELINEATION NOTE**

THE SOUTHERN PROPERTY LINE, IN IMMEDIATE PROXIMITY TO THE PROPOSED ACCESS DRIVE, HAS BEEN STAKED BY THE SURVEYOR OF RECORD BASED ON THE CLASS A2 SURVEY REFERENCED IN THE SURVEY NOTES ON THIS SHEET. CLASS A2 SURVEY AND SOUTHERN PROPERTY LINE STAKING WAS COMPLETED AUGUST 2012 AND WAS PERFORMED IN ACCORDANCE WITH CONDITION 2c CONTAINED IN THE CONNECTICUT SITING COUNCIL'S CERTIFICATE OF ENVIRONMENTAL COMPATIBILITY AND PUBLIC NEED (DOCKET NO. 402; OCTOBER 21, 2010).

TO MY KNOWLEDGE AND BELIEF THIS MAP IS SUBSTANTIALLY CORRECT AS NOTED HEREON

THIS MAP IS NOT VALID WITHOUT A LIVE SIGNATURE AND SEAL

ISSUED FOR CONSTRUCTION  
DRAWN BY CHK'D BY  
DATE  
REV.

09/18/14  
HAR  
0

PROFESSIONAL ENGINEER SEAL  
STATE OF CONNECTICUT  
R. RAFAEL MARTINEZ LLS  
REGISTERED PROFESSIONAL ENGINEER  
No. 18833

**CSB COMMUNICATIONS**  
Construction Services of Branford, LLC

**CENTEK engineering**  
Centek Solutions  
(203) 488-0380  
(203) 488-3387 Fax  
632 North Branford Road  
Branford, CT 06405  
www.CentekEng.com

**CONSTRUCTION SERVICES OF BRANFORD**  
WIRELESS COMMUNICATIONS FACILITY  
**CORNWALL, CT**  
16 BELL ROAD EXTENSION  
CORNWALL, CT 06754

DATE: 05/22/14  
SCALE: AS NOTED  
JOB NO. 14107.000

**PARTIAL SITE PLAN/GRADING PLAN**

**C-1.1**  
Sheet No. 4 of 18