



SITE E&S INSPECTION FORM

Report No. 1

Construction Services of Branford
 16 Bell Road Extension
 Cornwall, CT 06754

APT Project #: CT223200

Date of Inspection: 6/26/15	Weather Conditions: sunny, low 70°F
Time of Inspection: 9:00 a.m.	Latest Precipitation Event > ¼" (NOAA): 0.34" on 06/21/2015
Observed Precipitation (on-site rain gauge): N/A	Location of nearest NOAA Weather Station: Goshen, CT

Construction Activities Underway since last documented inspection:

All stockpiling of E&S controls has occurred. No ground work has commenced beyond installation of silt fencing/haybales. An approximately 150 ft. stretch of E&S controls consisting of hay bales 'sandwiched' by silt fencing has been installed at the entrance to the project from CL&P utility pole 6130 to north of the first existing residential structure. These installed controls still need back-filling with crushed stone per specification. A large portion of the E&S controls still need to be installed for the remainder of the project.

Check if NOT Functioning Properly	Erosion Control Measure
<input type="checkbox"/>	Street Sweeping/ Construction Access
<input type="checkbox"/>	Stabilized Construction Entrance
<input type="checkbox"/>	Energy Dissipaters (Check Dams/ Level Spreader/ Outlet Protection)
<input type="checkbox"/>	Drainage Swales/Diversion Features
<input type="checkbox"/>	Temporary/Permanent Sediment Basins/Traps
<input type="checkbox"/>	Perimeter Controls (Hay/Straw Bales/Wattles & Silt Fencing)
<input type="checkbox"/>	Catch Basin Protection
<input type="checkbox"/>	Temporary/Permanent Slope Stabilization
<input type="checkbox"/>	Dewatering Hay Bale Basins and Filter Bags

* In the event of a spill refer to Spill Response Procedures in the SWPPP and contact appropriate agencies.

Are sediment/pollution discharges from the site present?		
<input checked="" type="checkbox"/> No	<input type="checkbox"/> Yes	If yes, describe:

ALL-POINTS TECHNOLOGY CORPORATION, P.C.

3 SADDLEBROOK DRIVE · KILLINGWORTH, CT 06419 · PHONE 860-663-1697 · FAX 860-663-0935

P.O. BOX 504 · 116 GRANDVIEW ROAD · CONWAY, NH 03818 · PHONE 603-496-5853 · FAX 603-447-2124

Immediate Action Items: None	
1.	
2.	
3.	

Additional Action Items/Comments: None	
1.	Install remaining E&S controls in proximity to the existing access road and backfill the currently installed E&S perimeter controls to specification.
2.	
3.	

Items/Comments Addressed From Previous Report(s): N/A	
1.	
2.	
3.	

Amphibian Migration Species Monitoring			
Species	Count within Restricted Work Areas	Count outside Silt Fencing	Date
Notes: N/A			

General Notes:

I certify under penalty of law that this document and all attachments were prepared under my direction or supervision in accordance with a system designed to assure that qualified personnel properly gathered and evaluated the information submitted. Based on my inquiry of the person or persons who manage the system, or those persons directly responsible for gathering the information, the information submitted is, to the best of my knowledge and belief, true, accurate, and complete. I am aware that there are significant penalties for submitting false information, including the possibility of fine and imprisonment for knowing violations.

Erosion Control Inspector: _____ Date: 6/26/15
 Matthew Gustafson

Qualifications: CPESC #6523

**A copy of this report should be placed in the Monitoring Section of the Stormwater Pollution Prevention Plan, if applicable.



Photo 1: View of start of E&S controls looking northwest.



Photo 2: Close up view of partially installed E&S controls.



Photo 3: Overview of access road looking northwest.



Photo 4: View of stockpiled E&S controls looking north.

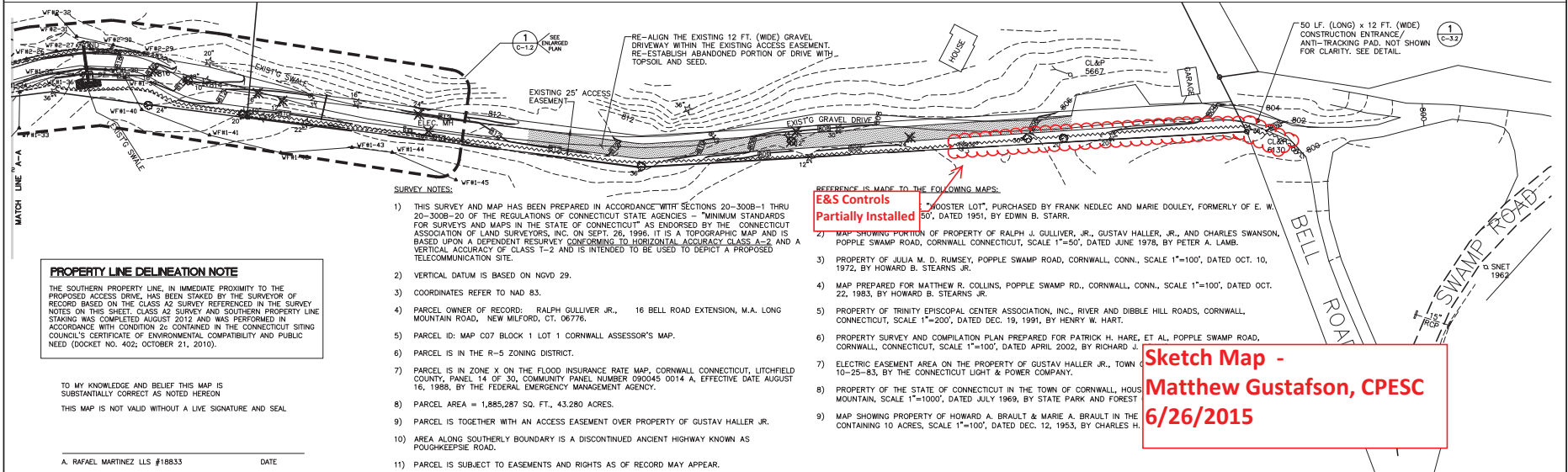
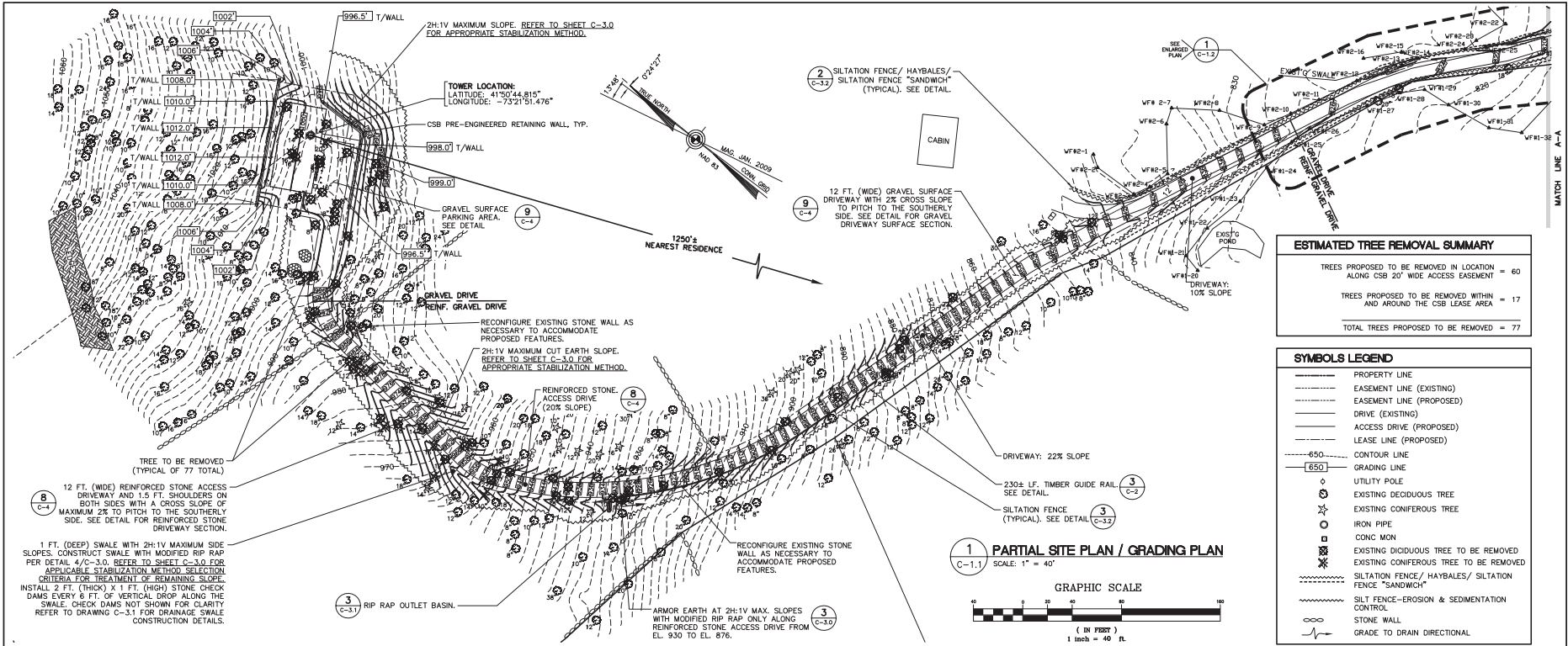

PROFESSIONAL ENGINEER SEAL

CONSTRUCTION SERVICES OF BRANFORD
 WIRELESS COMMUNICATIONS FACILITY
CORNWALL, CT
 16 BELL ROAD EXTENSION
 CORNWALL, CT 06754

DATE: 06/22/14
 SCALE: AS NOTED
 JOB NO. 14107.000

PARTIAL SITE PLAN/GRADING PLAN

C-1.1
 Sheet No. 1 of 15