

3 PLAN DETAIL
C-5 NOT TO SCALE

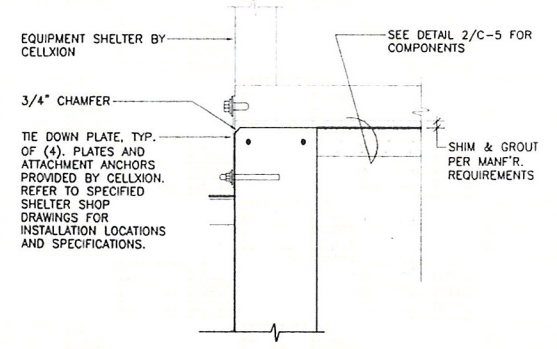

4 BUILDING TIE DOWN
C-5 SCALE: 1/2"=1'-0"

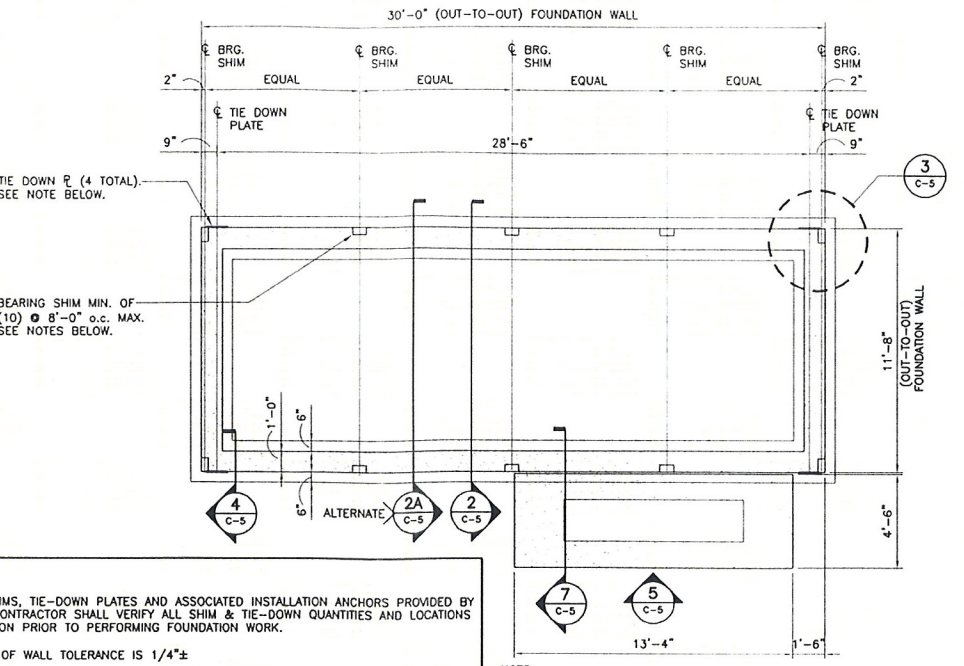

- NOTES:**
- BEARING SHIMS, TIE-DOWN PLATES AND ASSOCIATED INSTALLATION ANCHORS PROVIDED BY CELLXION. CONTRACTOR SHALL VERIFY ALL SHIM & TIE-DOWN QUANTITIES AND LOCATIONS WITH CELLXION PRIOR TO PERFORMING FOUNDATION WORK.
 - SLAB/ TOP OF WALL TOLERANCE IS 1/4"±
 - TOP 8" OF FOUNDATION SIDES MUST BE FORMED FLAT TO ACCEPT TIE-DOWN PLATES.

1 FOUNDATION PLAN
C-5 SCALE: 1/4"=1'-0"

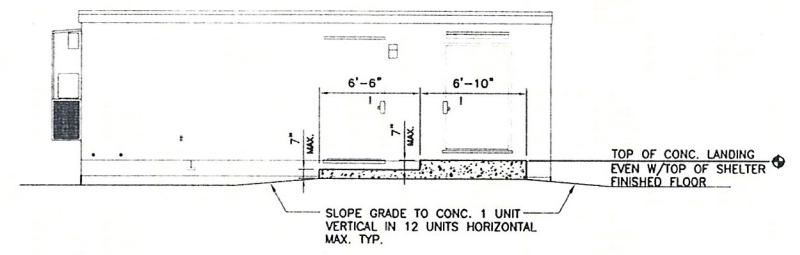

5 ENTRY STOOP DETAIL - ELEVATION
C-5 SCALE: 3/16"=1'-0"

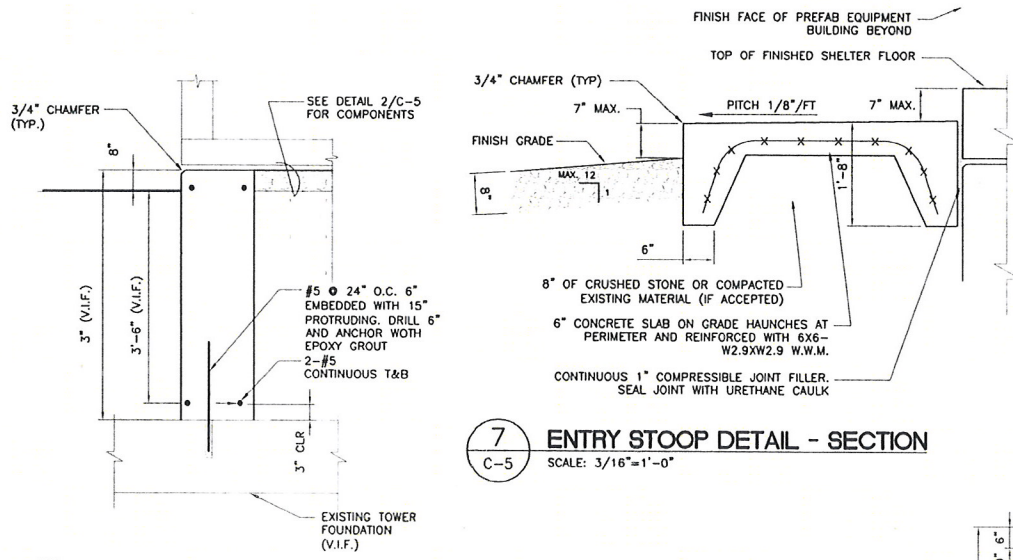

7 ENTRY STOOP DETAIL - SECTION
C-5 SCALE: 3/16"=1'-0"

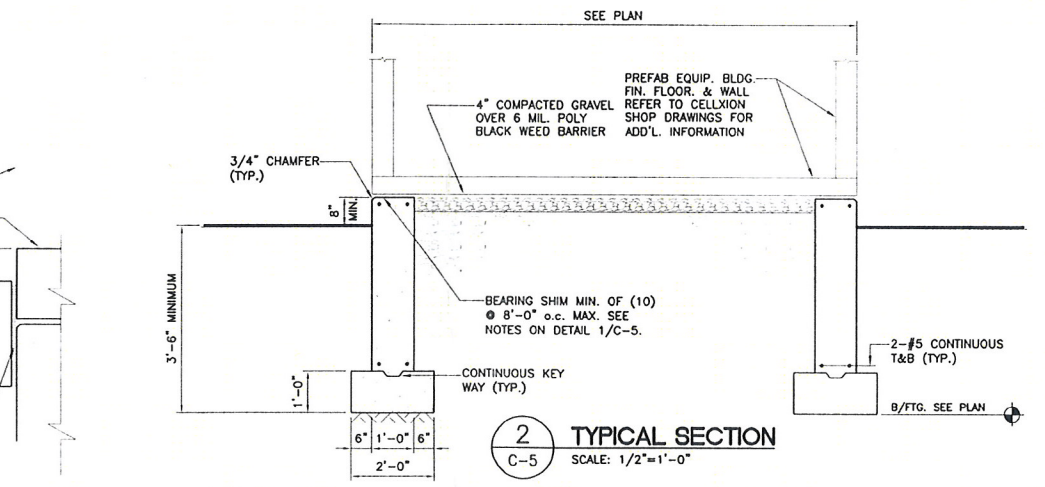

2 TYPICAL SECTION
C-5 SCALE: 1/2"=1'-0"

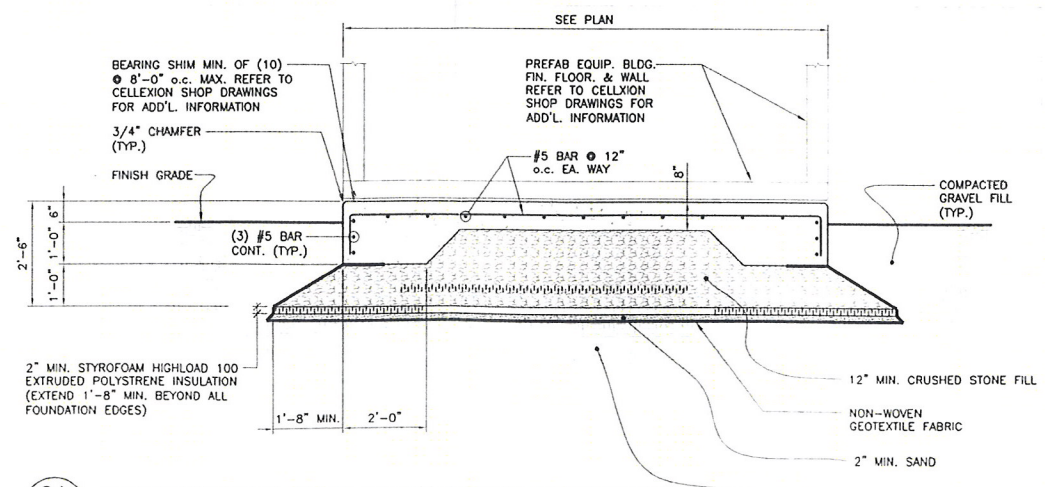

2A FOUNDATION PLAN SLAB ON GRADE ALTERNATE
C-5 SCALE: 1/2"=1'-0"

6 FOUNDATION OVER TOWER FOUNDATION
C-5 SCALE: 3/4"=1'-0"

EQUIPMENT SHELTER BY CELLXION. VERIFY ALL SHELTER DIMENSIONS, EQUIPMENT DIMENSIONS, EQUIPMENT LOCATIONS AND UTILITY OPENINGS WITH BUILDING SHOP DRAWINGS PRIOR TO COMMENCEMENT OF WORK.

FOUNDATION NOTES:

- IF ANY FIELD CONDITIONS EXIST WHICH PRECLUDE COMPLIANCE WITH THE DRAWINGS, THE CONTRACTOR SHALL IMMEDIATELY NOTIFY THE ENGINEER AND SHALL NOT PROCEED WITH ANY AFFECTED WORK.
- DIMENSIONS AND DETAILS SHALL BE CHECKED AGAINST THE PRE MANUFACTURED EQUIPMENT BUILDING SHOP DRAWINGS.
- THE CONTRACTOR SHALL VERIFY AND COORDINATE THE SIZE AND LOCATION OF ALL OPENINGS, SLEEVES AND ANCHOR BOLTS AS REQUIRED BY ALL TRADES.
- REFER TO DRAWING T1 FOR ADDITIONAL NOTES AND REQUIREMENTS.

SITE NOTES:

- THE CONTRACTOR SHALL CALL UTILITIES PRIOR TO THE START OF CONSTRUCTION.
- ACTIVE EXISTING UTILITIES, WHERE ENCOUNTERED IN THE WORK, SHALL BE PROTECTED AT ALL TIMES. THE ENGINEER SHALL BE NOTIFIED IMMEDIATELY, PRIOR TO PROCEEDING, SHOULD ANY UNCOVERED EXISTING UTILITY PRECLUDE COMPLETION OF THE WORK IN ACCORDANCE WITH THE CONTRACT DOCUMENTS.
- ALL RUBBISH, STUMPS, DEBRIS, STICKS, STONES AND OTHER REFUSE SHALL BE REMOVED OFF SITE AND BE LEGALLY DISPOSED, AT NO ADDITIONAL COST.
- THE SITE SHALL BE GRADED TO CAUSE SURFACE WATER TO FLOW AWAY FROM THE EQUIPMENT AND TOWER AREAS.
- NO FILL OR EMBANKMENT MATERIAL SHALL BE PLACED ON FROZEN GROUND. FROZEN MATERIALS, SNOW OR ICE SHALL NOT BE PLACED IN ANY FILL OR EMBANKMENT.
- THE SUBGRADE SHALL BE COMPACTED AND BROUGHT TO A SMOOTH UNIFORM GRADE PRIOR TO FINISHED SURFACE APPLICATION.
- THE AREAS OF THE COMPOUND DISTURBED BY THE WORK SHALL BE RETURNED TO THEIR ORIGINAL CONDITION.
- CONTRACTOR SHALL MINIMIZE DISTURBANCE TO EXISTING SITE DURING CONSTRUCTION. EROSION CONTROL MEASURES, SHALL BE IN CONFORMANCE WITH THE LOCAL GUIDELINES FOR EROSION AND SEDIMENT CONTROL.
- IF ANY FIELD CONDITIONS EXIST WHICH PRECLUDE COMPLIANCE WITH THE DRAWINGS, THE CONTRACTOR SHALL IMMEDIATELY NOTIFY THE ENGINEER AND SHALL PROCEED WITH AFFECTED WORK AFTER CONFLICT IS SATISFACTORILY RESOLVED.
- DIMENSIONS AND DETAILS SHALL BE CHECKED AGAINST THE PRE MANUFACTURED EQUIPMENT BUILDING SHOP DRAWINGS.
- THE CONTRACTOR SHALL VERIFY AND COORDINATE THE SIZE AND LOCATION OF ALL OPENINGS, SLEEVES AND ANCHOR BOLTS AS REQUIRED BY ALL TRADES.

COMPACTED GRAVEL FILL:

- COMPACTED GRAVEL FILL SHALL BE FURNISHED AND PLACED AS A FOUNDATION FOR STRUCTURES, WHERE SHOWN ON THE CONTRACT DRAWINGS OR DIRECTED BY THE ENGINEER.
- GRAVEL SHALL CONFORM TO THE REQUIREMENTS OF ARTICLE M.02.02 OF THE CONNECTICUT D.O.T. STANDARD SPECIFICATIONS. AD MixTURES AND SURFACE PROTECTIVE MATERIALS USED TO PREVENT THE GRAVEL FROM FREEZING MUST MEET THE APPROVAL OF THE ENGINEER. THE LARGEST STONE SIZE SHALL BE 3-1/2 INCHES.
- SAMPLES OF THE MATERIAL TO BE USED SHALL BE DELIVERED TO THE JOB SITE 5 DAYS PRIOR TO ITS INTENDED USE SO IT MAY BE TESTED FOR APPROVAL.
- AFTER ALL EXCAVATION HAS BEEN COMPLETED, GRAVEL SHALL BE DEPOSITED IN LAYERS NOT EXCEEDING EIGHT (8) INCHES IN DEPTH OVER THE AREAS. IN EXCEPTIONAL CASES, THE ENGINEER MAY PERMIT THE FIRST LAYER TO BE THICKER THAN EIGHT (8) INCHES. EACH LAYER SHALL BE LEVELED OFF BY SUITABLE EQUIPMENT. THE ENTIRE AREA OF EACH LAYER SHALL BE COMPACTED BY USE OF APPROVED VIBRATORY, PNEUMATIC-TIRED OR TREAD-TYPE COMPACTATION EQUIPMENT. COMPACTATION SHALL BE CONTINUED UNTIL THE DRY DENSITY OVER THE ENTIRE AREA OF EACH LAYER IS NOT LESS THAN 95 PERCENT OF THE MAXIMUM DRY DENSITY ACHIEVED BY AASHTO T-99 METHOD C. THE MOISTURE CONTENT OF THE GRAVEL SHALL NOT VARY BY MORE THAN 3% FROM ITS OPTIMUM MOISTURE CONTENT. NO SUBSEQUENT LAYER SHALL BE DEPOSITED UNTIL THE SPECIFIED COMPACTATION IS ACHIEVED FOR THE PREVIOUS LAYER. IF NECESSARY TO OBTAIN THE REQUIRED COMPACTATION, WATER SHALL BE ADDED AND GENTLE PUDDLING PERFORMED IF AUTHORIZED. COMPACTED GRAVEL FILL SHALL BE PREVENTED FROM FREEZING BY USE OF APPROVED AD MixTURES OR BY USE OF APPROVED PROTECTIVE MATERIALS ON THE SURFACE, OR BOTH.

CONCRETE AND REINFORCING STEEL NOTES:

- ALL CONCRETE WORK SHALL BE IN ACCORDANCE WITH THE ACI 301, ACI 318.
- ALL CONCRETE SHALL BE NORMAL WEIGHT, 6% AIR ENTRAINED WITH A MINIMUM COMPRESSIVE STRENGTH OF 3,000 PSI AT 28 DAYS, UNLESS NOTED OTHERWISE ON THE DRAWINGS.
- REINFORCING STEEL SHALL CONFORM TO ASTM A615, GRADE 60, DEFORMED BARS. WELDED WIRE FABRIC SHALL CONFORM TO ASTM A185 WELDED STEEL WIRE FABRIC. SPLICES SHALL BE CLASS "B" AND ALL HOOKS SHALL BE STANDARD UNLESS OTHERWISE INDICATED.
- THE FOLLOWING MINIMUM CONCRETE COVER SHALL BE PROVIDED FOR REINFORCING STEEL UNLESS OTHERWISE NOTED ON THE DRAWINGS:

CONCRETE CAST AGAINST EARTH.....	3 IN.
CONCRETE EXPOSED TO EARTH OR WEATHER:	
#5 AND LARGER.....	2 IN.
#5 AND SMALLER & WWF.....	1 1/2 IN.
CONCRETE NOT EXPOSED TO EARTH OR WEATHER OR NOT CAST AGAINST THE GROUND:	
SLAB AND WALL.....	3/4 IN.
BEAMS AND COLUMNS.....	1 1/2 IN.
- ALL EXPOSED EDGES OF CONCRETE TO RECEIVE A 3/4" CHAMFER IN ACCORDANCE WITH ACI 301 SECTION 4.2.4.
- CONCRETE EQUIPMENT PAD TO RECEIVE A BRUSHED FINISH.
- INSTALLATION OF CONCRETE EXPANSION/WEDGE ANCHOR, SHALL BE PER MANUFACTURER'S WRITTEN RECOMMENDED PROCEDURE. THE ANCHOR BOLT, DOWEL OR ROD SHALL CONFORM TO MANUFACTURER'S RECOMMENDATION FOR EMBEDMENT DEPTH OR AS SHOWN ON THE DRAWINGS. NO REBAR SHALL BE CUT DURING DRILLING WITHOUT PRIOR REVIEW BY THE ENGINEER.

DESIGNED BY: CFC
 DRAWN BY: TSP
 CHK'D BY: DMD

NO.	REV.	DATE	DESCRIPTION

ISSUED FOR CSC - CLIENT REVIEW
 10/21/09
 11/17/09
 CFC
 DMD
 TSP
 CFC
 DMD
 TSP
 CFC
 DMD
 TSP

VERIZON WIRELESS
 WIRELESS COMMUNICATIONS FACILITY
EAST WOODSTOCK
 445 PROSPECT STREET
 WOODSTOCK, CT 06281

NATCOM
 10/21/09
 TSP
 CFC
 DMD
 TSP
 CFC
 DMD
 TSP

DATE: 10/21/09
 SCALE: AS NOTED
 JOB NO: 09056

SHELTER FOUNDATION PLAN,
 DETAILS & NOTES

C-5
 Sheet No. 5 of 7

APPLICATION GUIDE¹

- App. p. i (A) An Executive Summary on the first page of the application with the address, proposed height, and type of tower being proposed. A map showing the location of the proposed site should accompany the description;
- App. pp. 1-4 (B) A brief description of the proposed facility, including the proposed locations and heights of each of the various proposed sites of the facility, including all candidates referred to in the application;
- App. pp. 1-4 (C) A statement of the purpose for which the application is made;
- App. p. 1 (D) A statement describing the statutory authority for such application;
- App. pp. 4-5 (E) The exact legal name of each person seeking the authorization or relief and the address or principal place of business of each such person. If any applicant is a corporation, trust association, or other organized group, it shall also give the state under the laws of which it was created or organized;
- App. p. 5 (F) The name, title, address and telephone number of the attorney or other person to whom correspondence or communications in regard to the application are to be addressed. Notice, orders, and other papers may be served upon the person so named, and such service shall be deemed to be service upon the applicant;
- App. p. 8
Attachments 1 and 7 (G) A statement of the need for the proposed facility with as much specific information as is practicable to demonstrate the need, including a description of the proposed system and how the proposed facility would eliminate or alleviate any existing deficiency or limitation;
- App. p. 12 (H) A statement of the benefits expected from the proposed facility with as much specific information as is practicable;

¹ This Application Guide is copied directly from the "Connecticut Siting Council Application Guide," Section VI, as amended February 16, 2007. References to the Regulations of Connecticut State Agencies ("RCSA") contained in the Guide have been omitted.

App. pp. 1-4, 8-11
Attachments 1 and 7

- (I) A description of the proposed facility at the named sites including:
- (1) Height of the tower and its associated antennas including a maximum “not to exceed height” for the facility, which may be higher than the height proposed by the Applicant;
 - (2) Access roads and utility services;
 - (3) Special design features;
 - (4) Type, size, and number of transmitters and receivers, as well as the signal frequency and conservative worst-case and estimated operational level approximation of electro magnetic radio frequency power density levels (facility using FCC Office of Engineering and Technology Bulletin 65, August 1997) at the base of the tower base, site compound boundary where persons are likely to be exposed to maximum power densities from the facility;
 - (5) A map showing any fixed facilities with which the proposed facility would interact;
 - (6) The coverage signal strength, and integration of the proposed facility with any adjacent fixed facility, to be accompanied by multi-colored propagation maps of red, green and yellow (exact colors may differ depending on computer modeling used, but a legend is required to explain each color used) showing interfaces with any adjacent service areas, including a map scale and north arrows; and
 - (7) For cellular systems, a forecast of when maximum capacity would be reached for the proposed facility and for facilities that would be integrated with the proposed facility.

Attachment 1

- (J) A description of the named sites, including:
- (1) The most recent U.S.G.S. topographic quadrangle map (scale 1 inch = 2,000 feet) marked to show the site of the facility and any significant changes within a one-mile radius of the site;
 - (2) A map (scale not less than 1 inch = 200 feet) of the lot or tract on which the facility is proposed to be located showing the acreage and dimensions of such site, the name and location of adjoining public roads or the nearest public road, and the names of abutting owners and the portions of their lands abutting the site;
 - (3) A site plan (scale not less than 1 inch = 40 feet) showing the proposed facility, set back radius, existing and proposed contour elevations, 100-year flood zones, waterways, wetlands, and all associated equipment and structures on the site;
 - (4) Where relevant, a terrain profile showing the proposed facility and access road with existing and proposed grades; and
 - (5) The most recent aerial photograph (scale not less than 1 inch = 1,000 feet) showing the proposed site, access roads, and all abutting properties.

Attachment 1

- (K) A statement explaining mitigation measures for the proposed facility including:
- (1) Construction techniques designed specifically to minimize adverse effects on natural areas and sensitive areas;
 - (2) Special design features made specifically to avoid or minimize adverse effects on natural areas and sensitive areas;
 - (3) Establishment of vegetation proposed near residential, recreation, and scenic areas; and
 - (4) Methods for preservation of vegetation for wildlife habitat and screening.

App. pp. 1-4 and 16
Attachment 10

- (L) A description of the existing and planned land uses of the named sites and surrounding areas;

- App. pp. 12-16
Attachments 10 and 11 (M) A description of the scenic, natural, historic, and recreational characteristics of the names sites and surrounding areas including officially designated nearby hiking trails and scenic roads;
- Attachment 10 (N) Sight line graphs to the named sites from visually impacted areas such as residential developments, recreational areas and historic sites;
- Attachment 9 (O) A list describing the type and height of all existing and proposed towers and facilities within a four mile radius within the site search area, or within any other area from which use of the proposed towers might be feasible from a location standpoint for purposes of the application;
- App. pp. 10-11
Attachment 9 (P) A description of efforts to share existing towers, or consolidate telecommunications antennas of public and private services onto the proposed facility including efforts to offer tower space, where feasible, at no charge for space for municipal antennas;
- App. p. 10
Attachment 1 (Q) A description of technological alternatives and a statement containing justification for the proposed facility;
- Attachment 9 (R) A description of rejected sites with a U.S.G.S. topographic quadrangle map (scale 1 inch = 2,000 feet) marked to show the location of rejected sites;
- App. pp. 10-11
Attachments 1 and 9 (S) A detailed description and justification for the site(s) selected, including a description of siting criteria and the narrowing process by which other possible sites were considered and eliminated including, but not limited to, environmental effects, cost differential, coverage lost or gained, potential interference with other facilities, and signal loss due to geographic features compared to the proposed site(s);
- App. p. 15 (T) A statement describing hazards to human health, if any, with such supporting data and references to regulatory standards;
- App. pp. 20-21 (U) A statement of estimated costs for site acquisition, construction, and equipment for a facility at the various proposed sites of the facility, including all candidates referred to in the application;

- App. p. 21 (V) A schedule showing the proposed program of site acquisition, construction, completion, operation and relocation or removal of existing facilities for the named sites;
- App. p. 14 (W) A statement indicating that, weather permitting, the applicant will raise a balloon with a diameter of at least three feet, at the sites of the various proposed sites of the facility, including all candidates referred to in the application, on the day of the Council's first hearing session on the application or at a time otherwise specified by the Council. For the convenience of the public, this event shall be publicly noticed at least 30 days prior to the hearing on the application as scheduled by the Council;
- App. pp. 14-20 Attachments 1, 11 and 12 Bulk File Exhibits (X) Such information as any department or agency of the State exercising environmental controls may, by regulation, require including:
- (1) A listing of any federal, state, regional, district, and municipal agencies, including but not limited to the Federal Aviation Administration; Federal Communications Commission; State Historic Preservation Officer; State Department of Environmental Protection; and local conservation, inland wetland, and planning and zoning commissions with which reviews were conducted concerning the facility, including a copy of any agency position or decision with respect to the facility; and
 - (2) The most recent conservation, inland wetland, zoning, and plan of development documents of the municipality, including a description of the zoning classification of the site and surrounding areas, and a narrative summary of the consistency of the project with the Town's regulations and plans.
- Attachment 1 (Project Plans) (Y) Description of proposed site clearing for access road and compound including type of vegetation scheduled for removal and quantity of trees greater than six inches diameter at breast height and involvement with wetlands;
- N/A (Z) Such information as the applicant may consider relevant.

CERTIFICATION OF SERVICE

I hereby certify that on this 9th day of December, 2009, copies of the Application and attachments were sent by certified mail, return receipt requested, to the following:

STATE OFFICIALS:

The Honorable Richard Blumenthal
Attorney General
Office of the Attorney General
55 Elm Street
Hartford, CT 06106

Amey Marrella, Commissioner
Connecticut Department of Environmental Protection
79 Elm Street
Hartford, CT 06106

J. Robert Galvin, M.D., M.P.H., M.B.A., Commissioner
Department of Public Health and Addiction Services
410 Capitol Avenue
P.O. Box 340308, MS 13COM
Hartford, CT 06134-0308

Karl J. Wagener, Executive Director
Council on Environmental Quality
79 Elm Street
P.O. Box 5066
Hartford, CT 06106

Kevin M. DelGobbo, Chairman
Department of Public Utility Control
Ten Franklin Square
New Britain, CT 06051

Robert L. Genuario, Secretary
Office of Policy and Management
450 Capitol Avenue
Hartford, CT 06134-1441

Joan McDonald, Commissioner
Department of Economic and Community Development
505 Hudson Street
Hartford, CT 06106

Joseph F. Marie, Commissioner
Department of Transportation
P.O. Box 317546
2800 Berlin Turnpike
Newington, CT 06131-7546

David Bahlman, Division Director
Deputy State Historic Preservation Officer
Connecticut Commission on Culture & Tourism
Historic Preservation and Museum Division
One Constitution Plaza, 2nd Floor
Hartford, CT 06103

WOODSTOCK TOWN OFFICIALS:

Allan D. Walker, Jr.
First Selectman
Town of Woodstock
415 Route 169
Woodstock, CT 06281

The Honorable Anthony Guglielmo
Senator
100 Stafford Street
Stafford Springs, CT 06076

The Honorable Michael Alberts
Representative – 50th District
P.O. Box 206
East Woodstock, CT 06244

Judy Walberg
Town Clerk
Town of Woodstock
415 Route 169
Woodstock, CT 06281

Jeffrey Gordon, MD, Chairman
Town Planning & Zoning Commission
Town of Woodstock
415 Route 169
Woodstock, CT 06281

Martin Nieski, Chairman
Zoning Board of Appeals
Town of Woodstock
415 Route 169
Woodstock, CT 06281

Jeffrey Gordon, MD, Chairman
Telecommunications Task Force
Town of Woodstock
415 Route 169
Woodstock, CT 06281

Delia Fey, AICP
Town Planner/Zoning Enforcement Officer
Town of Woodstock
415 Route 169
Woodstock, CT 06281

Jean Pillo, Chairman
Conservation Commission
Town of Woodstock
415 Route 169
Woodstock, CT 06281

Mark A. Parker, Chairman
Inland Wetlands and Watercourses Agency
Town of Woodstock
415 Route 169
Woodstock, CT 06281

Northeast Connecticut Council of Governments
125 Putnam Pike (Route 12)
P.O. Box 759
Dayville, CT 06241

Federal Communications Commission
445 12th Street SW
Washington, DC 20554

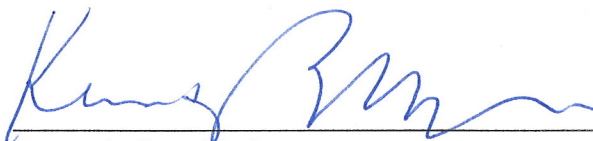

Kenneth C. Baldwin, Esq.
Robinson & Cole LLP
280 Trumbull Street
Hartford, CT 06103
Telephone: (860) 275-8200
Attorneys for Cellco Partnership d/b/a Verizon Wireless

LEGAL NOTICE

Notice is hereby given, pursuant to Section 16-50l(b) of the Connecticut General Statutes and Regulations pertaining thereto, of an Application to be submitted to the Connecticut Siting Council (“Council”) on or about December 9, 2009, by Cellco Partnership d/b/a Verizon Wireless (“Cellco” or the “Applicant”). The Application proposes the installation of a wireless telecommunications facility in the Town of Woodstock, Connecticut. The installation would consist of a 100’ x 100’ leased area and a 50’ x 75’ fenced compound on an approximately 44 acre parcel owned by Frederick C., Barbara P., Frederick C. Jr. and Kimberly Rich. At this site, Cellco proposes to construct a 130-foot monopole tower. Access to the site will extend from Prospect Street to the cell site, a distance of approximately 345 feet. Cellco will also install fifteen (15) antennas at the 130-foot level and a new 12’ x 30’ shelter located near the base of the tower to house its radio equipment and a back-up generator. The location and other features of the proposed facility are subject to change under provisions of Connecticut General Statutes § 16-50g et. seq.

On the day selected for the Siting Council public hearing on this proposal, Cellco will fly a balloon at the height of the proposed tower. Interested parties and residents of the City of Shelton are invited to review the Application during normal business hours at any of the following offices:

Connecticut Siting Council
10 Franklin Square
New Britain, CT 06051

Cellco Partnership d/b/a Verizon Wireless
99 East River Drive
East Hartford, CT 06108

Town Clerk
Town of Woodstock
415 Route 169
Woodstock, CT 06281

First Selectman
Town of Woodstock
415 Route 169
Woodstock, CT 06281

or the offices of the undersigned. All inquiries should be addressed to the Connecticut Siting Council or to the undersigned.

CELLCO PARTNERSHIP d/b/a VERIZON
WIRELESS

Kenneth C. Baldwin, Esq.
Robinson & Cole LLP
280 Trumbull Street
Hartford, CT 06103-3597
(860) 275-8200
Its Attorneys

KENNETH C. BALDWIN

280 Trumbull Street
Hartford, CT 06103-3597
Main (860) 275-8200
Fax (860) 275-8299
kbaldwin@rc.com
Direct (860) 275-8345

December 3, 2009

Via Certified Mail Return Receipt Requested

«Name_and_Address»

Re: **Cellco Partnership d/b/a Verizon Wireless
Proposed Telecommunications Facility
Woodstock, Connecticut**

Dear «Salutation»:

Cellco Partnership d/b/a Verizon Wireless ("Cellco") will be submitting an application to the Connecticut Siting Council ("Council") on or about December 9, 2009, for approval of the construction of a telecommunications facility off Prospect Street in the Town of Woodstock, Connecticut.

The proposed facility would consist of a new 130-foot, self-supporting monopole telecommunications tower and a 12' x 30' equipment shelter located on an approximately 44 acre parcel. The parcel is owned by Frederick C., Barbara P., Frederick C. Jr., and Kimberly Rich. An on-site backup generator would also be installed inside Cellco's shelter. The tower would be designed to accommodate multiple carriers.

The location and other features of the proposed facility are subject to change under the provisions of Connecticut General Statutes § 16-50g et seq.

State law provides that owners of record of property which abuts a parcel on which the proposed facility may be located must receive notice of the submission of this application. This notice is directed to you either because you may be an abutting land owner or as a courtesy notice.

December 3, 2009

Page 2

If you have any questions concerning the application, please direct them to either the Connecticut Siting Council or me. My address and telephone number are listed above. The Siting Council may be reached at its New Britain, Connecticut office at (860) 827-2935.

Very truly yours,

Kenneth C. Baldwin

ADJACENT PROPERTY OWNERS

SITE NAME: EAST WOODSTOCK

OWNER NAME: FREDERICK C. AND BARBARA P. RICH; KIMBERLY AND FREDERICK C. RICH, JR.

OWNER ADDRESS: 445 PROSPECT STREET, WOODSTOCK, CT 06281

ASSESSOR'S REFERENCE: MAP: 5703 BLOCK: 05 LOT: 06

THE FOLLOWING INFORMATION WAS COLLECTED FROM THE TAX ASSESSOR'S RECORDS AND LAND RECORDS OF THE TOWN OF WOODSTOCK. THE INFORMATION IS CURRENT AS OF NOVEMBER 17, 2009.

THE PARCEL IS ZONED COMMUNITY DISTRICT.

	<u>Map/Block/Lot</u>	<u>Property Owner and Mailing Address</u>	<u>Property Address</u>
1.	5703/5/08	Owner's Information Unavailable*	Unknown
2.	5703/5/08	Brian P. and Vaugh T. Collins 28 Brook Road Sharon, MA 02067	Prospect Street
3.	5703/5/10	Richard A. and Charlotte M. Wisneski 399 Prospect Street Woodstock, CT 06281	399 Prospect Street
4.	5703/10/24	David L. and Kathleen C. Hardwick 394 Prospect Street Woodstock, CT 06281	394 Prospect Street
5.	5703/4/16C	Frederick C. and Barbara P. Rich and Kimberly and Frederick C. Rich, Jr. 445 Prospect Street Woodstock, CT 06281	Prospect Street
6.	5703/4/16B	Craig D. and Brenda J. Rich 470 Prospect Street Woodstock, CT 06281	470 Prospect Street

* Verified through Town of Woodstock Assessor's Records

	<u>Map/Block/Lot</u>	<u>Property Owner and Mailing Address</u>	<u>Property Address</u>
7.	5666/5/03	Arthur and Phyllis Kuper 529 Prospect Street Woodstock, CT 06281	529 Prospect Street
8.	5703/4/16A	Kenneth and Donna L. Lamey 306 Green Road Woodstock, CT 06281	306 Green Road
9.	5703/5/08A	Michael D. Ide P.O. Box 474 Dayville, CT 06241	Prospect Street
10.	5703/5/5	Dwight L. and Diane E. Mitchell 65 Cortis Road Dudley, MA 01571	Prospect Street
11.	5703/10/25	Frederick C. and Barbara P. Rich and Kimberly and Frederick C. Rich, Jr. 445 Prospect Street Woodstock, CT 06281	Prospect Street
12.	5703/10/25A	Robert P. and Teresa Laurens, Trustees 289 Green Road Realty Trust 289 Green Road Woodstock, CT 06281	289 Green Road
13.	5703/10/25C	Teresa Laurens and Abigail Gonyea 289 Green Road Woodstock, CT 06281	Green Road

CERTIFICATION OF SERVICE

I hereby certify that a copy of the foregoing letter was sent by certified mail, return receipt requested, to each of the parties on the attached list of abutting landowners.

December 3, 2009

Date

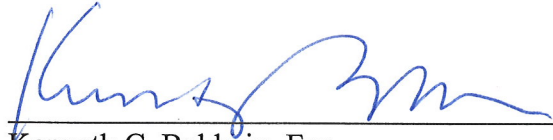

Kenneth C. Baldwin, Esq.
Robinson & Cole LLP
280 Trumbull Street
Hartford, Connecticut 06103
Attorneys for CELLCO PARTNERSHIP
d/b/a VERIZON WIRELESS

ULS License

Cellular License - KNKN862 - Cellco Partnership

Call Sign	KNKN862	Radio Service	CL - Cellular
Status	Active	Auth Type	Regular

Market

Market	CMA358 - Connecticut 2 - Windham	Channel Block	A
Submarket	0	Phase	2

Dates

Grant	10/10/2001	Expiration	10/01/2011
Effective	03/21/2007	Cancellation	

Five Year Buildout Date

01/08/1997

Control Points

- 1** 180 WASHINGTON VALLEY ROAD, BEDMINSTER, NJ
P: (800)852-2671
- 2** 482 PIDGEON HILL RD., WINDSOR, CT
P: (860)688-5901

Licensee

FRN	0003290673	Type	Partnership
-----	------------	------	-------------

Licensee

Cellco Partnership 1120 Sanctuary Pkwy, #150 GASAS5REG Alpharetta, GA 30004 ATTN Regulatory	P:(770)797-1070 F:(770)797-1036 E:Network.Regulatory@VerizonWireless.com
--	--

Contact

Verizon Wireless Sonya R Dutton 1120 Sanctuary Pkwy, #150 GASAS5REG Alpharetta, GA 30004 ATTN Regulatory	P:(770)797-1070 F:(770)797-1036 E:Network.Regulatory@VerizonWireless.com
--	--

Ownership and Qualifications

Radio Service Type Mobile

Regulatory Status Common Carrier Interconnected Yes

Alien Ownership

Is the applicant a foreign government or the representative of any foreign government?	No
Is the applicant an alien or the representative of an alien?	No
Is the applicant a corporation organized under the laws of any foreign government?	No

Is the applicant a corporation of which more than one-fifth of the capital stock is owned of record or voted by aliens or their representatives or by a foreign government or representative thereof or by any corporation organized under the laws of a foreign country? **No**

Is the applicant directly or indirectly controlled by any other corporation of which more than one-fourth of the capital stock is owned of record or voted by aliens, their representatives, or by a foreign government or representative thereof, or by any corporation organized under the laws of a foreign country? **Yes**

If the answer to the above question is 'Yes', has the applicant received a ruling(s) under Section 310(b)(4) of the Communications Act with respect to the same radio service involved in this application?

Basic Qualifications

The Applicant answered "No" to each of the Basic Qualification questions.

Demographics

Race

Ethnicity

Gender

ULS License

PCS Broadband License - KNLH263 - Cellco Partnership

Call Sign	KNLH263	Radio Service	CW - PCS Broadband
Status	Active	Auth Type	Regular

Market

Market	BTA319 - New London-Norwich, CT	Channel Block	F
Submarket	0	Associated Frequencies (MHz)	001890.00000000-001895.00000000-001970.00000000-001975.00000000

Dates

Grant	07/23/2007	Expiration	06/27/2017
Effective	07/23/2007	Cancellation	

Buildout Deadlines

1st	06/27/2002	2nd	
-----	------------	-----	--

Notification Dates

1st	05/29/2002	2nd	
-----	------------	-----	--

Licensee

FRN	0003290673	Type	Joint Venture
-----	------------	------	---------------

Licensee

Cellco Partnership 1120 Sanctuary Pkwy, #150 GASA5REG Alpharetta, GA 30004 ATTN Regulatory	P:(770)797-1070 F:(770)797-1036 E:Network.Regulatory@VerizonWireless.com
---	--

Contact

Verizon Wireless Sonya R Dutton 1120 Sanctuary Pkwy, #150 GASA5REG Alpharetta, GA 30004 ATTN Regulatory	P:(770)797-1070 F:(770)797-1036 E:Network.Regulatory@VerizonWireless.com
---	--

Ownership and Qualifications

Radio Service Type	Mobile
Regulatory Status	Common Carrier Interconnected Yes

Alien Ownership

Is the applicant a foreign government or the representative of any foreign government?	No
Is the applicant an alien or the representative of an alien?	No
Is the applicant a corporation organized under the laws of any foreign government?	No

Is the applicant a corporation of which more than one-fifth of the capital stock is owned of record or voted by aliens or their representatives or by a foreign government or representative thereof or by any corporation organized under the laws of a foreign country? **No**

Is the applicant directly or indirectly controlled by any other corporation of which more than one-fourth of the capital stock is owned of record or voted by aliens, their representatives, or by a foreign government or representative thereof, or by any corporation organized under the laws of a foreign country? **Yes**

If the answer to the above question is 'Yes', has the applicant received a ruling(s) under Section 310(b)(4) of the Communications Act with respect to the same radio service involved in this application?

Basic Qualifications

The Applicant answered "No" to each of the Basic Qualification questions.

Tribal Land Bidding Credits

This license did not have tribal land bidding credits.

Demographics

Race

Ethnicity

Gender

REFERENCE COPY

This is not an official FCC license. It is a record of public information contained in the FCC's licensing database on the date that this reference copy was generated. In cases where FCC rules require the presentation, posting, or display of an FCC license, this document may not be used in place of an official FCC license.



Federal Communications Commission
Wireless Telecommunications Bureau

RADIO STATION AUTHORIZATION

LICENSEE: CELCO PARTNERSHIP

ATTN: REGULATORY
 CELCO PARTNERSHIP
 1120 SANCTUARY PKWY #150 - GASA5REG
 ALPHARETTA, GA 30004

Call Sign WQJQ689	File Number 0003382444
Radio Service WU - 700 MHz Upper Band (Block C)	

FCC Registration Number (FRN): 0003290673

Grant Date 11-26-2008	Effective Date 11-26-2008	Expiration Date 02-17-2019	Print Date 12-03-2008
Market Number REA001	Channel Block C	Sub-Market Designator 0	
Market Name Northeast			
1st Build-out Date 02-17-2013	2nd Build-out Date 02-17-2019	3rd Build-out Date	4th Build-out Date

Waivers/Conditions:

If the facilities authorized herein are used to provide broadcast operations, whether exclusively or in combination with other services, the licensee must seek renewal of the license either within eight years from the commencement of the broadcast service or within the term of the license had the broadcast service not been provided, whichever period is shorter in length. See 47 CFR §27.13(b).

This authorization is conditioned upon compliance with section 27.16 of the Commission's rules

Conditions:

Pursuant to §309(h) of the Communications Act of 1934, as amended, 47 U.S.C. §309(h), this license is subject to the following conditions: This license shall not vest in the licensee any right to operate the station nor any right in the use of the frequencies designated in the license beyond the term thereof nor in any other manner than authorized herein. Neither the license nor the right granted thereunder shall be assigned or otherwise transferred in violation of the Communications Act of 1934, as amended. See 47 U.S.C. § 310(d). This license is subject in terms to the right of use or control conferred by §706 of the Communications Act of 1934, as amended. See 47 U.S.C. §606.

To view the geographic areas associated with the license, go to the Universal Licensing System (ULS) homepage at <http://wireless.fcc.gov/uls> and select "License Search". Follow the instructions on how to search for license information.

REFERENCE COPY

This is not an official FCC license. It is a record of public information contained in the FCC's licensing database on the date that this reference copy was generated. In cases where FCC rules require the presentation, posting, or display of an FCC license, this document may not be used in place of an official FCC license.



**Federal Communications Commission
Wireless Telecommunications Bureau**

RADIO STATION AUTHORIZATION

LICENSEE: CELLCO PARTNERSHIP

ATTN: REGULATORY
CELLCO PARTNERSHIP
1120 SANCTUARY PKWY #150 - GASASREG
ALPHARETTA, GA 30004

Call Sign WQJQ696	File Number 0003382435
Radio Service WY - 700 MHz Lower Band (Blocks A, B, E)	

FCC Registration Number (FRN): 0003290673

Grant Date 11-26-2008	Effective Date 11-26-2008	Expiration Date 02-17-2019	Print Date 12-03-2008
Market Number BEA010	Channel Block A	Sub-Market Designator 0	
Market Name New York-No. New Jer.-Long Isl			
1st Build-out Date 02-17-2013	2nd Build-out Date 02-17-2019	3rd Build-out Date	4th Build-out Date

Waivers/Conditions:

If the facilities authorized herein are used to provide broadcast operations, whether exclusively or in combination with other services, the licensee must seek renewal of the license either within eight years from the commencement of the broadcast service or within the term of the license had the broadcast service not been provided, whichever period is shorter in length. See 47 CFR §27.13(b).

Conditions:

Pursuant to §309(h) of the Communications Act of 1934, as amended, 47 U.S.C. §309(h), this license is subject to the following conditions: This license shall not vest in the licensee any right to operate the station nor any right in the use of the frequencies designated in the license beyond the term thereof nor in any other manner than authorized herein. Neither the license nor the right granted thereunder shall be assigned or otherwise transferred in violation of the Communications Act of 1934, as amended. See 47 U.S.C. § 310(d). This license is subject in terms to the right of use or control conferred by §706 of the Communications Act of 1934, as amended. See 47 U.S.C. §606.

To view the geographic areas associated with the license, go to the Universal Licensing System (ULS) homepage at <http://wireless.fcc.gov/uls> and select "License Search". Follow the instructions on how to search for license information.

**Existing and Approved Verizon Wireless PCS Coverage
Woodstock, Connecticut and Surrounding Area
(*Map Scale is 1:30,000)**

Coverage plot assumes 55% site loading on the Cellco system

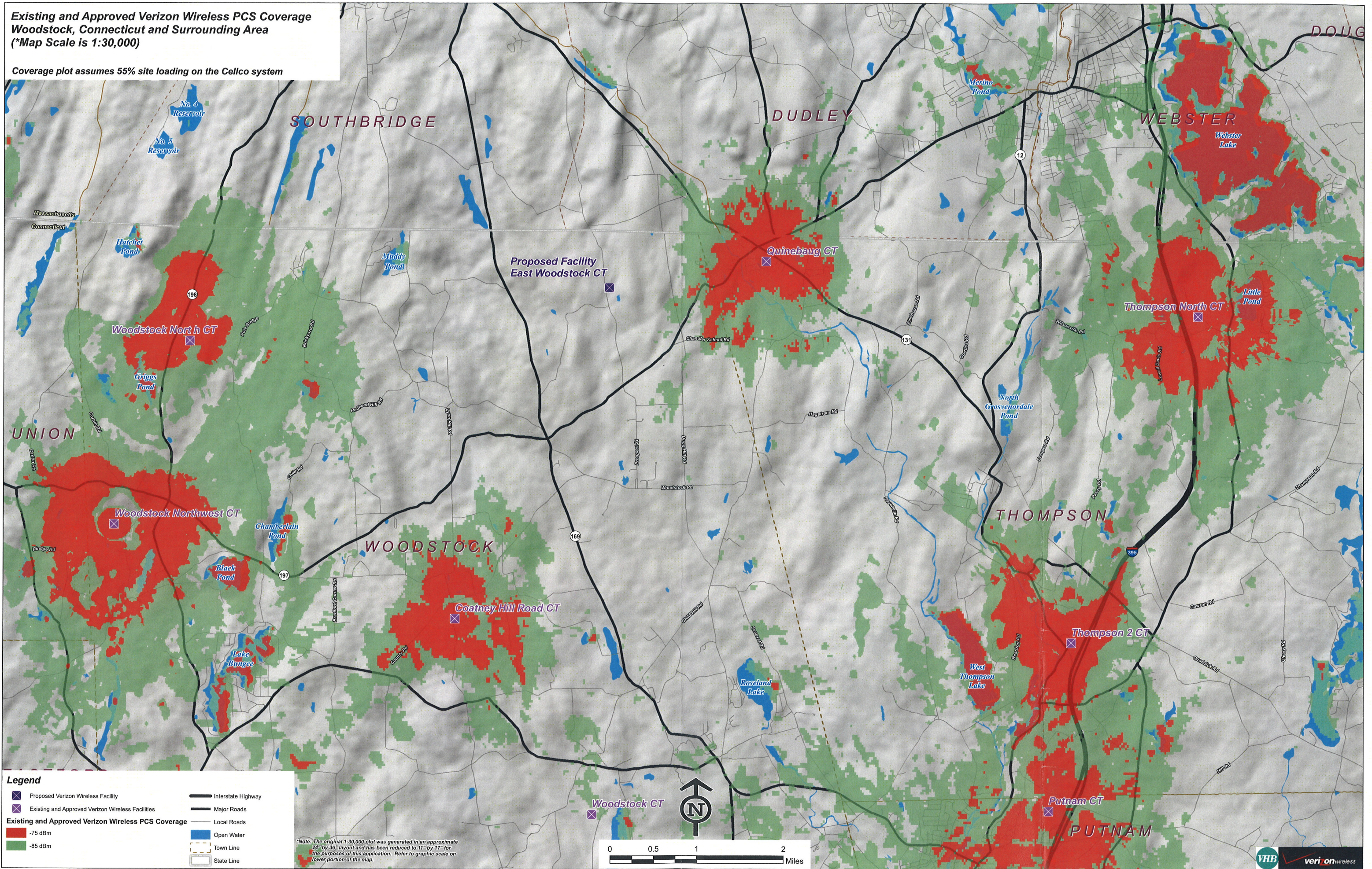

Legend

- X Proposed Verizon Wireless Facility
- X Existing and Approved Verizon Wireless Facilities
- Existing and Approved Verizon Wireless PCS Coverage -75 dBm
- Existing and Approved Verizon Wireless PCS Coverage -85 dBm
- Interstate Highway
- Major Roads
- Local Roads
- Open Water
- Town Line
- State Line

*Note: The original 1:30,000 plot was generated in an approximate 24" by 36" layout and has been reduced to 11" by 17" for the purposes of this application. Refer to graphic scale on lower portion of the map.

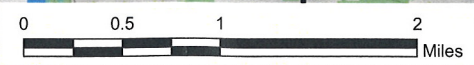

**Existing and Approved Verizon Wireless Cellular Coverage
Woodstock, Connecticut and Surrounding Area
(*Map Scale is 1:30,000)**

Coverage plot assumes 55% site loading on the Cellco system

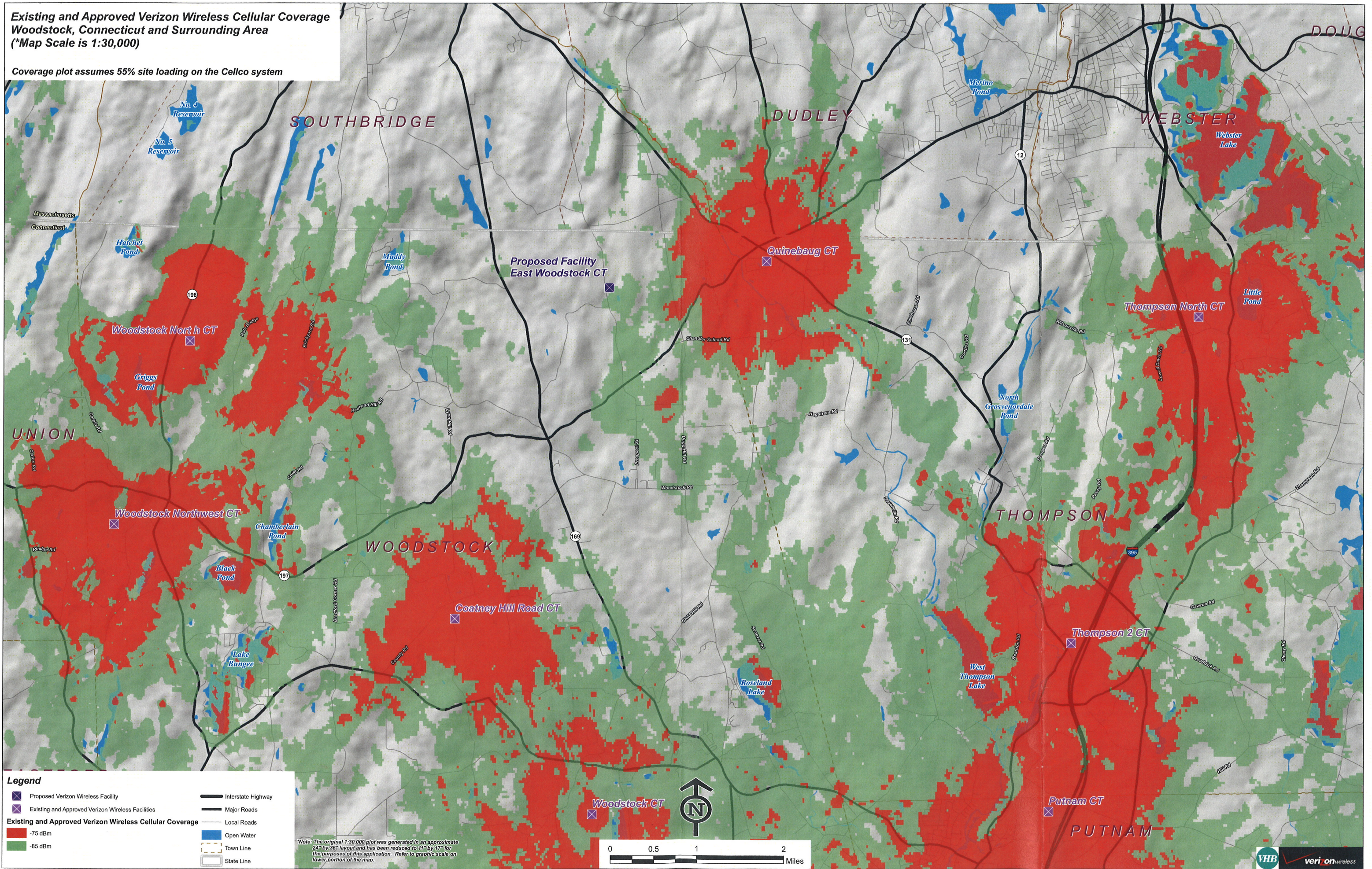

Legend

- Proposed Verizon Wireless Facility
- Existing and Approved Verizon Wireless Facilities
- Existing and Approved Verizon Wireless Cellular Coverage -75 dBm
- Existing and Approved Verizon Wireless Cellular Coverage -85 dBm
- Interstate Highway
- Major Roads
- Local Roads
- Open Water
- Town Line
- State Line

*Note: The original 1:30,000 plot was generated in an approximate 24" by 36" layout and has been reduced to 11" by 17" for the purposes of this application. Refer to graphic scale on lower portion of the map.

