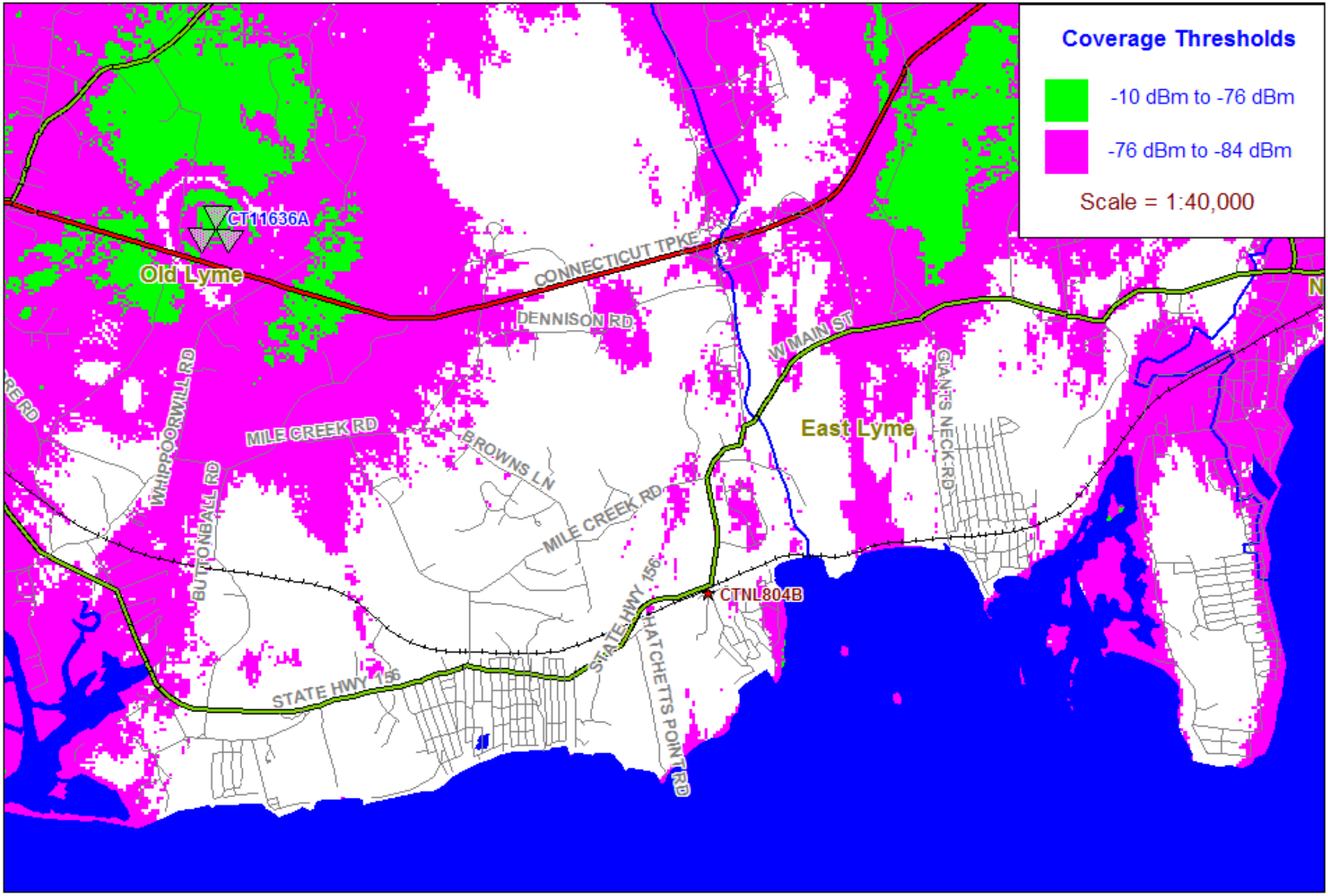


N

-T-Mobile--

Existing T-Mobile On Air Coverage

0 0.5 1
miles