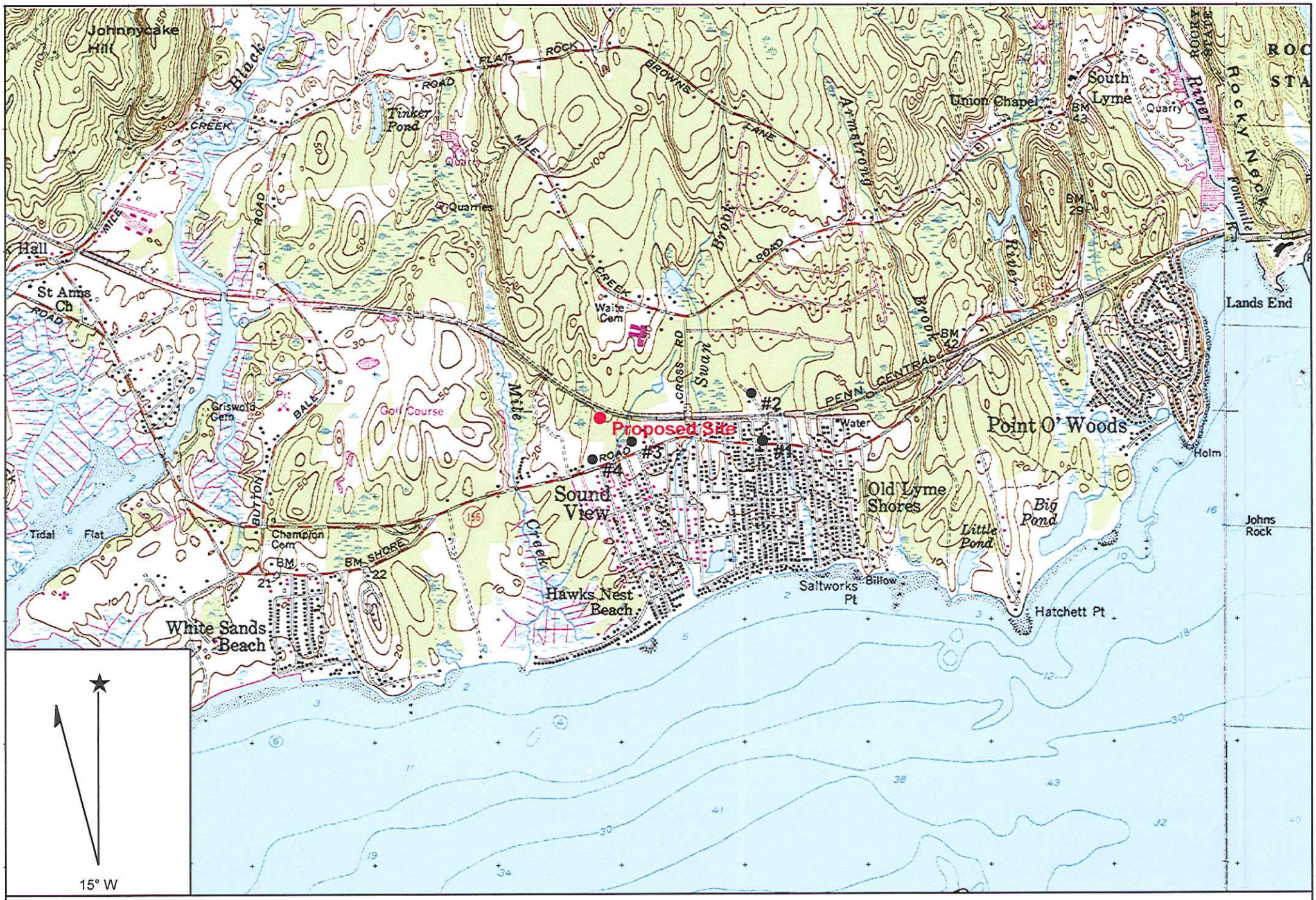

Name: OLD LYME
Date: 8/11/2009
Scale: 1 inch equals 2000 feet

Location: 041° 17' 23.92" N 072° 17' 00.81" W
Caption: CTNL803 Amtak Old Lyme 4

Copyright (C) 2002, Maptech, Inc.