

LOCATION MAP

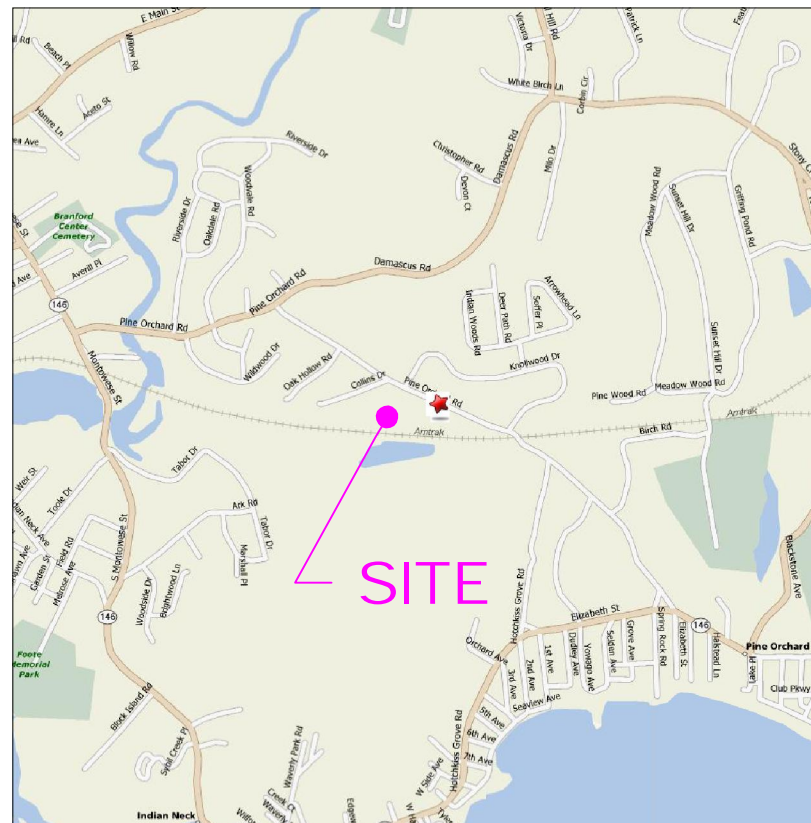

SCALE: N.T.S.

USGS TOPOGRAPHIC MAP

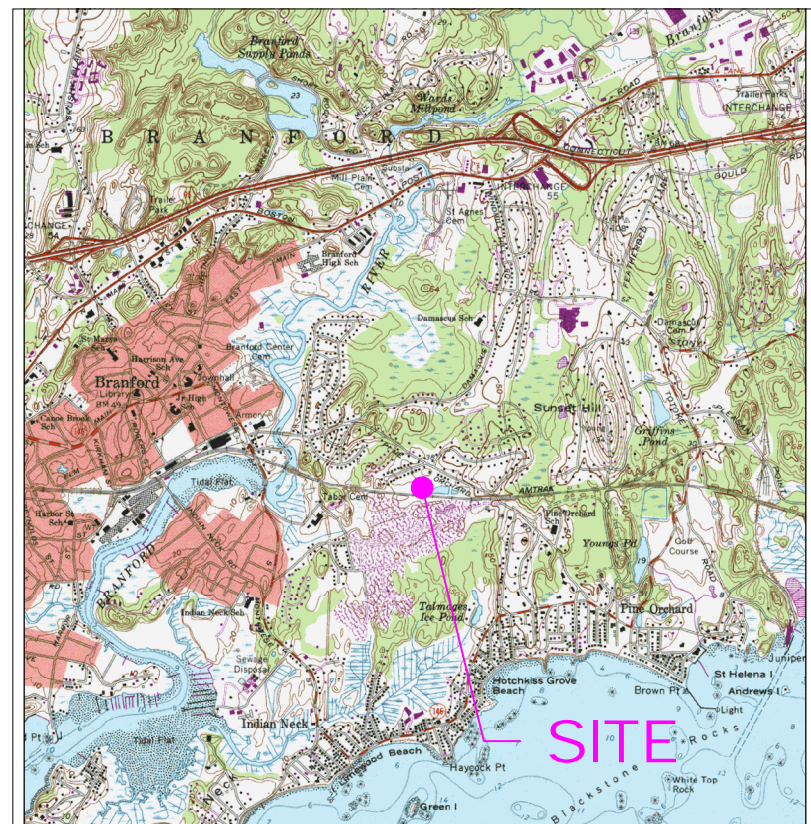

ALL-POINTS TECHNOLOGY CORPORATION, P.C.

3 SADDLEBROOK DRIVE
KILLINGWORTH, CT. 06419
PHONE: (860)-663-1697
FAX: (860)-663-0935
www.allpointstech.com

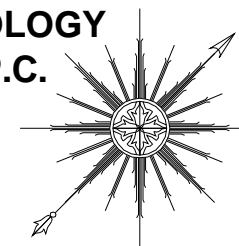

CONTACT PERSONNEL

APPLICANT:
OMNIPPOINT COMMUNICATIONS, INC.
A WHOLLY OWNED SUBSIDIARY OF T-MOBILE, USA
100 FILLEY STREET BLOOMFIELD, CT 06002

LANDLORD
MALAVASI INVESTMENTS LLC
(d/b/a ACE TRUCKING)
35 STONY CREEK ROAD
BRANFORD, CT

T-MOBILE PROJECT MANAGER:
JOHN LUISI (860) 680-9104

T-MOBILE PROJECT ATTORNEY:
JULIE D. KOHLER, ESQ.
COHEN AND WOLF, P.C.
1115 BROAD STREET
BRIDGEPORT, CT 06604
203-337-4157

POWER PROVIDER:
CL&P (203) 245-5325
CONTACT: TONY SARUBBI CASE# 1299955

TELCO PROVIDER:
AT&T: (800)-727-8368

CALL BEFORE YOU DIG:
(800) 922-4455

GOVERNING CODES:
2005 CONNECTICUT BUILDING CODE (2003 IBC BASIS)
NATIONAL ELECTRIC CODE
EIA/TIA 222F

T-Mobile

35 GRIFFIN ROAD
BLOOMFIELD, CT 06002

OFFICE: (860)-692-7100
FAX: (860)-692-7159

DRAWING INDEX

- T-1 TITLE SHEET & INDEX
- A-1 ABUTTERS MAP
- SP-1 SITE PLAN
- SP-2 COMPOUND PLAN & TOWER ELEVATION
- AE-1 AERIAL MAP

*SITE INFORMATION:
-SITE NAME:..... AMTRAK BRANFORD
-SITE ID NUMBER:..... CTNH801B
-SITE ADDRESS:..... 123 PINE ORCHARD ROAD
BRANFORD, CT 06405

-MAP:..... F08
-BLOCK:..... 6
-LOT:..... 49

-ZONE:..... R3
-LATITUDE:..... 41° 16' 29.50" N
-LONGITUDE:..... 72° 47' 35.08" W
-ELEVATION:..... 31'± AMSL
-FEMA/FIRM
DESIGNATION:..... ZONE 'C'
-ACREAGE:..... 4.15 Ac

THIS DOCUMENT IS THE CREATION, DESIGN, PROPERTY AND COPYRIGHTED WORK OF OMNIPPOINT COMMUNICATIONS, INC. ANY DUPLICATION OR USE WITHOUT EXPRESS WRITTEN CONSENT IS STRICTLY PROHIBITED. DUPLICATION AND USE BY GOVERNMENT AGENCIES FOR THE PURPOSES OF CONDUCTING THEIR LAWFULLY AUTHORIZED REGULATORY AND ADMINISTRATIVE FUNCTIONS IS SPECIFICALLY ALLOWED.

SITE INFORMATION

CTNH801B
AMTRAK BRANFORD
123 PINE ORCHARD ROAD
BRANFORD, CT 06405-3939

PERMITTING DOCUMENTS	TITLE SHEET AND INDEX
AMTRAK BRANFORD 123 PINE ORCHARD ROAD BRANFORD, CT 06405-3939	APT FILING NUMBER: CT-255T-360
DESIGN TYPE:	APT DRAWING NUMBER: CTNH810B T-1.DWG
RAW LAND	DRAWN BY: RCB
	CHECKED BY: SMC
REVISIONS:	SCALE: AS NOTED
REV.0: 05/15/09: FOR REVIEW: SMC	DATE: 04/22/09
REV.1: 05/20/09: FOR REVIEW: SMC	
REV.2: 05/26/09: FINAL	
REV.3: 07/27/09: FOR CSC: SMC	
REV.4:	
	SHEET NUMBER:
	T-1
	

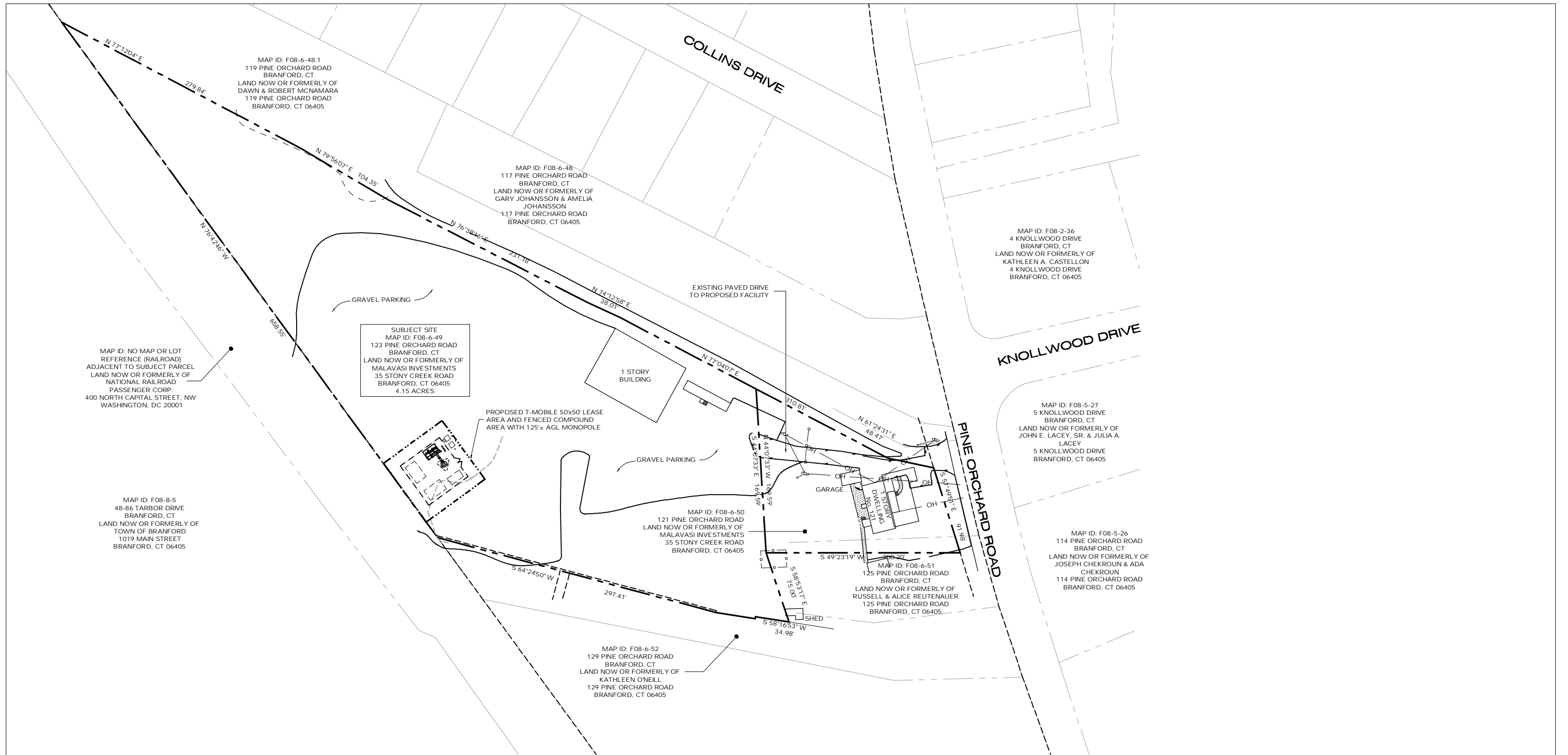

MAP ID: NO MAP OR LOT REFERENCE (RAILROAD) ADJACENT TO SUBJECT PARCEL LAND NOW OR FORMERLY OF NATIONAL RAILROAD PASSENGER CORP. 400 NORTH CAPITAL STREET, NW WASHINGTON, DC 20001

MAP ID: F08-8-5 48-86 TARBOR DRIVE BRANFORD, CT LAND NOW OR FORMERLY OF TOWN OF BRANFORD 1019 MAIN STREET BRANFORD, CT 06405

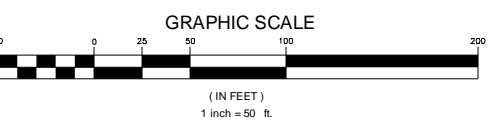

ABUTTERS MAP
SCALE: 1" = 50'

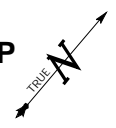

THIS DOCUMENT IS THE CREATION, DESIGN, PROPERTY AND COPYRIGHTED WORK OF OMNIPPOINT COMMUNICATIONS, INC. ANY DUPLICATION OR USE WITHOUT EXPRESS WRITTEN CONSENT IS STRICTLY PROHIBITED. DUPLICATION AND USE BY GOVERNMENT AGENCIES FOR THE PURPOSES OF CONDUCTING THEIR LAWFULLY AUTHORIZED REGULATORY AND ADMINISTRATIVE

T-Mobile 35 GRIFFIN ROAD BLOOMFIELD, CT 06002 OFFICE: (860)-692-7100	T-MOBILE SITE NUMBER: CTNH801B	PERMITTING DOCUMENTS AMTRAK BRANFORD 123 PINE ORCHARD ROAD BRANFORD, CT 06405-3939	ABUTTERS MAP
	APT FILING NUMBER: CT-255T-360	DESIGN TYPE: RAW LAND	
ALL-POINTS TECHNOLOGY CORPORATION, P.C. 3 SADDLEBROOK DRIVE KILLINGWORTH, CT 06419 PHONE: (860)-663-1697 FAX: (860)-663-0935	REVISIONS: REV.0: 05/15/09: FOR REVIEW: SMC REV.1: 05/20/09: FOR REVIEW: SMC REV.2: 05/26/09: FINAL REV.3: 07/27/09: FOR CSC: SMC REV.4:	DRAWN BY: RCB CHECKED BY: SMC	SCALE: AS NOTED DATE: 04/22/09
	SHEET NUMBER: A-1		

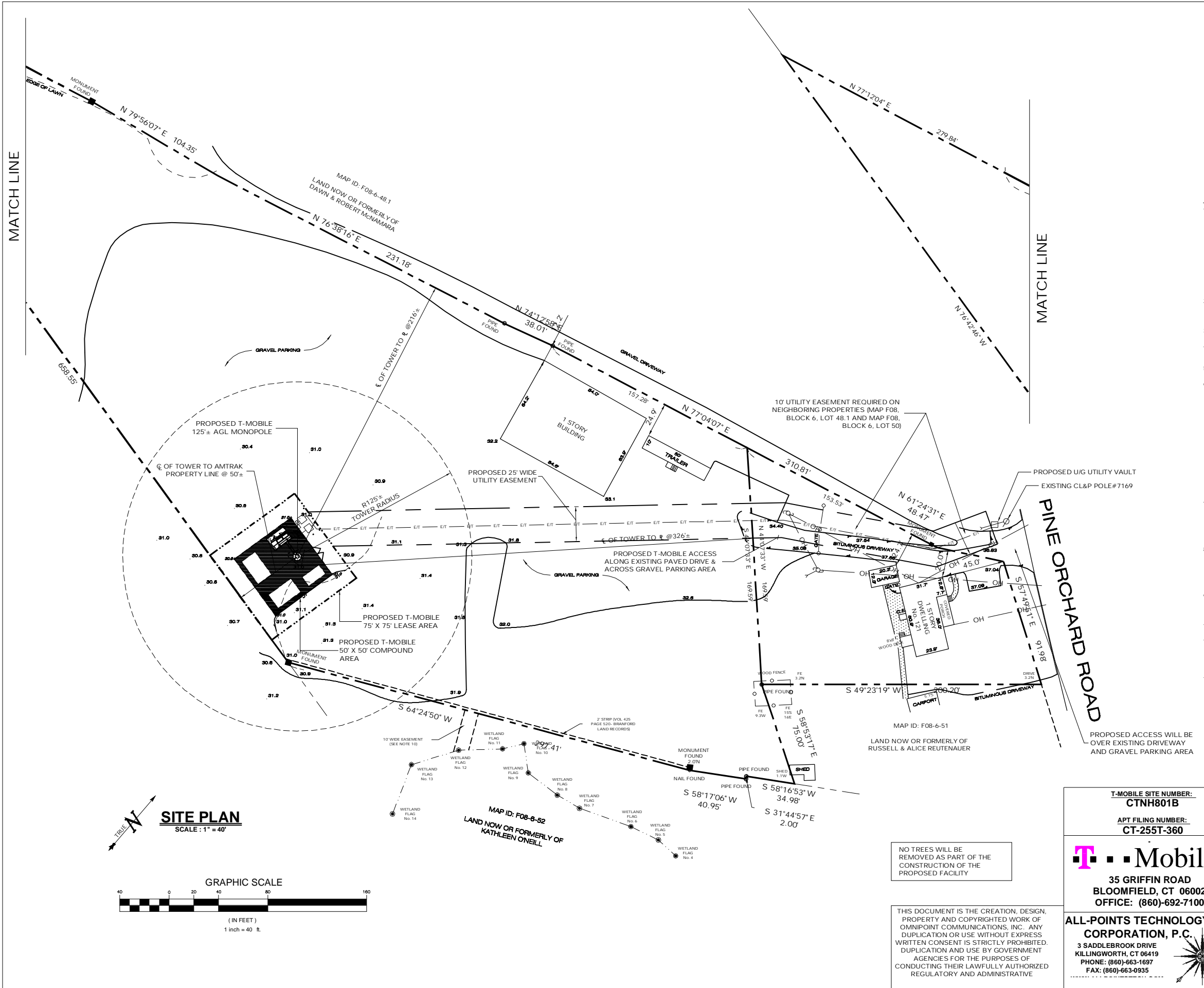

LEGEND			
	CURB		DRAINAGE INLET / STRUCTURE
	DROP CURB		CATCH BASIN
	WALL		SIGN
	STONE WALL		LIGHT POLE
	EDGE OF PAVEMENT		UTILITY POLE
	OVERHEAD WIRES		STOCKADE FENCE
	STRUCTURE - MANHOLE		CONTOURS
	GAS VALVE		TOP/BOTTOM OF CURB
	WATER VALVE		SPOT ELEVATION
	HANDICAP PARKING		CONCRETE
	PARKING STALL COUNT		GUY WIRE

- NOTES**
- THIS MAP AND SURVEY HAVE BEEN PREPARED PURSUANT TO THE REGULATIONS OF CONNECTICUT STATE AGENCIES SECTIONS 20-300b-1 THROUGH 20-300b-20 AND THE "STANDARDS FOR SURVEYS AND MAPS IN THE STATE OF CONNECTICUT," AS ADOPTED BY THE CONNECTICUT ASSOCIATION OF LAND SURVEYORS, INC. ON SEPTEMBER 26, 1996.
 - THE TYPE OF SURVEY PERFORMED AND THE MAPPED FEATURES DEPICTED HEREON ARE IN ACCORDANCE WITH THE REQUIREMENTS OF A PROPERTY SURVEY.
 - BOUNDARY DETERMINATION CATEGORY: DEPENDENT RESURVEY OF REFERENCE MAP 'A'
 - HORIZONTAL ACCURACY CLASS: A-2.
 - VERTICAL ACCURACY CLASS: T-2. ELEVATIONS REFER TO NATIONAL GEODETIC VERTICAL DATUM 1929. TOPOGRAPHIC INFORMATION IS DEPICTED ONLY FOR A PORTION OF THE PROPERTY
 - LOT AREA = 180,986 SQUARE FEET OR 4.1549 ACRES.
 - ALL MONUMENTATION FOUND OR SET ON THE SUBJECT PREMISES IS DEPICTED HEREON.
 - NORTH ARROW AND BEARINGS REFER TO REFERENCE MAP 'A'.
 - REFERENCE MAPS:
 - (A) "MAP OF PROPERTIES OF BARBARA A. PRIFITERA, #121 PINE ORCHARD ROAD & ANTHONY GIORDANO, #123 PINE ORCHARD ROAD, BRANFORD, CONNECTICUT," PREPARED BY WOODWORTH ASSOCIATES, P.C. DATED 10/11/02, REVISED 11/8/02, AND FILED WITH THE BRANFORD TOWN CLERK AS MAP NUMBER 3170
 - (B) "PROPOSED DIVISION OF FRANK T. & SANDRA M.J. DAMATO LOCATED AT 117 PINE ORCHARD ROAD, BRANFORD, CT," PREPARED BY ASSOCIATED SURVEYS, DATED MARCH 17, 1992, REVISED AUGUST 10, 1995, AND FILED WITH THE BRANFORD TOWN CLERK AS MAP NUMBER 2728
 - (C) "PROPERTY TO BE CONVEYED TO ANTHONY & HELEN GIORDANO FROM VINCENT DOMKOWSKI, PINE ORCHARD ROAD, BRANFORD, CT," PREPARED BY S.A. HANCHURUCK, JR. DATED MARCH 26, 1987 AND FILED AS MAP NUMBER 2111 WITH THE BRANFORD TOWN CLERK
 - THE PROPERTY IS SUBJECT TO:
 - A) AN EASEMENT IN FAVOR OF TAX LOT 49 OVER TAX LOT 50 RECORDED IN VOLUME 698 AT PAGE 925 OF THE BRANFORD LAND RECORDS (BLR)
 - B) RIGHTS GRANTED TO THE SOUTHERN NEW ENGLAND TELEPHONE COMPANY RECORDED IN VOL. 49 AT PAGE 431 OF THE BLR
 - TAX LOT 49 IS TOGETHER WITH: (A) AN EASEMENT TO DRAIN & DISCHARGE WATER ACROSS A 10' STRIP OF LAND TO THE POND ON TAX LOT 52 (FORMERLY OF DOMKOWSKI) (SEE VOL. 425 PAGE 520 OF THE BLR, REFERENCE MAP 'C'); LOCATION SCALED FROM REFERENCE MAP, NO DIMENSIONS GIVEN; (B) THE RIGHT TO PASS AND REPASS OVER TAX LOT 50 AS RECORDED IN VOLUME 698 AT PAGE 925 OF THE BLR
 - PARCEL OWNER OF RECORD: MALAYAS INVESTMENTS
35 STONY CREEK ROAD
BRANFORD, CT.
 - WETLAND FLAGS SET BY: VANASSE, HANGEN, BRUSTLIN, INC.
 - THE OFFSETS OR DIMENSIONS SHOWN FROM STRUCTURES TO THE PROPERTY LINES ARE FOR A SPECIFIC PURPOSE AND USE; THEY ARE NOT INTENDED TO GUIDE IN THE ERECTION OF FENCES, RETAINING WALLS, POOLS, PATIOS, PLANTING AREAS, ADDITIONS TO BUILDINGS, OR ANY OTHER CONSTRUCTION.
 - SUBSURFACE AND ENVIRONMENTAL CONDITIONS WERE NOT EXAMINED OR CONSIDERED AS PART OF THIS SURVEY.

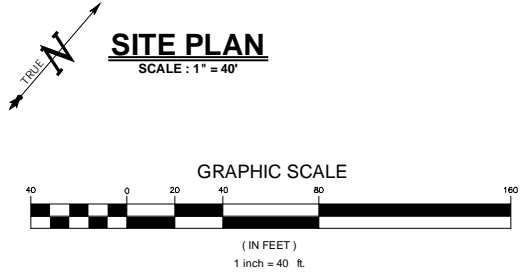

NO TREES WILL BE REMOVED AS PART OF THE CONSTRUCTION OF THE PROPOSED FACILITY

THIS DOCUMENT IS THE CREATION, DESIGN, PROPERTY AND COPYRIGHTED WORK OF OMNIPPOINT COMMUNICATIONS, INC. ANY DUPLICATION OR USE WITHOUT EXPRESS WRITTEN CONSENT IS STRICTLY PROHIBITED. DUPLICATION AND USE BY GOVERNMENT AGENCIES FOR THE PURPOSES OF CONDUCTING THEIR LAWFULLY AUTHORIZED REGULATORY AND ADMINISTRATIVE

T-Mobile 35 GRIFFIN ROAD BLOOMFIELD, CT 06002 OFFICE: (860)-692-7100	T-MOBILE SITE NUMBER: CTNH801B	PERMITTING DOCUMENTS AMTRAK BRANFORD 123 PINE ORCHARD ROAD BRANFORD, CT 06405-3939	SITE PLAN
	APT FILING NUMBER: CT-255T-360	DESIGN TYPE: RAW LAND	APT FILING NUMBER: CT-255T-360 APT DRAWING NUMBER: CTNH810B SP-1 DRAWN BY: RCB CHECKED BY: SMC
ALL-POINTS TECHNOLOGY CORPORATION, P.C. 3 SADDLEBROOK DRIVE KILLINGWORTH, CT 06419 PHONE: (860)-663-1697 FAX: (860)-663-0935	REVISIONS: REV.0: 05/15/09: FOR REVIEW: SMC REV.1: 05/20/09: FOR REVIEW: SMC REV.2: 05/26/09: FINAL REV.3: 07/27/09: FOR CSC: SMC REV.4:	SHEET NUMBER: SP-1	

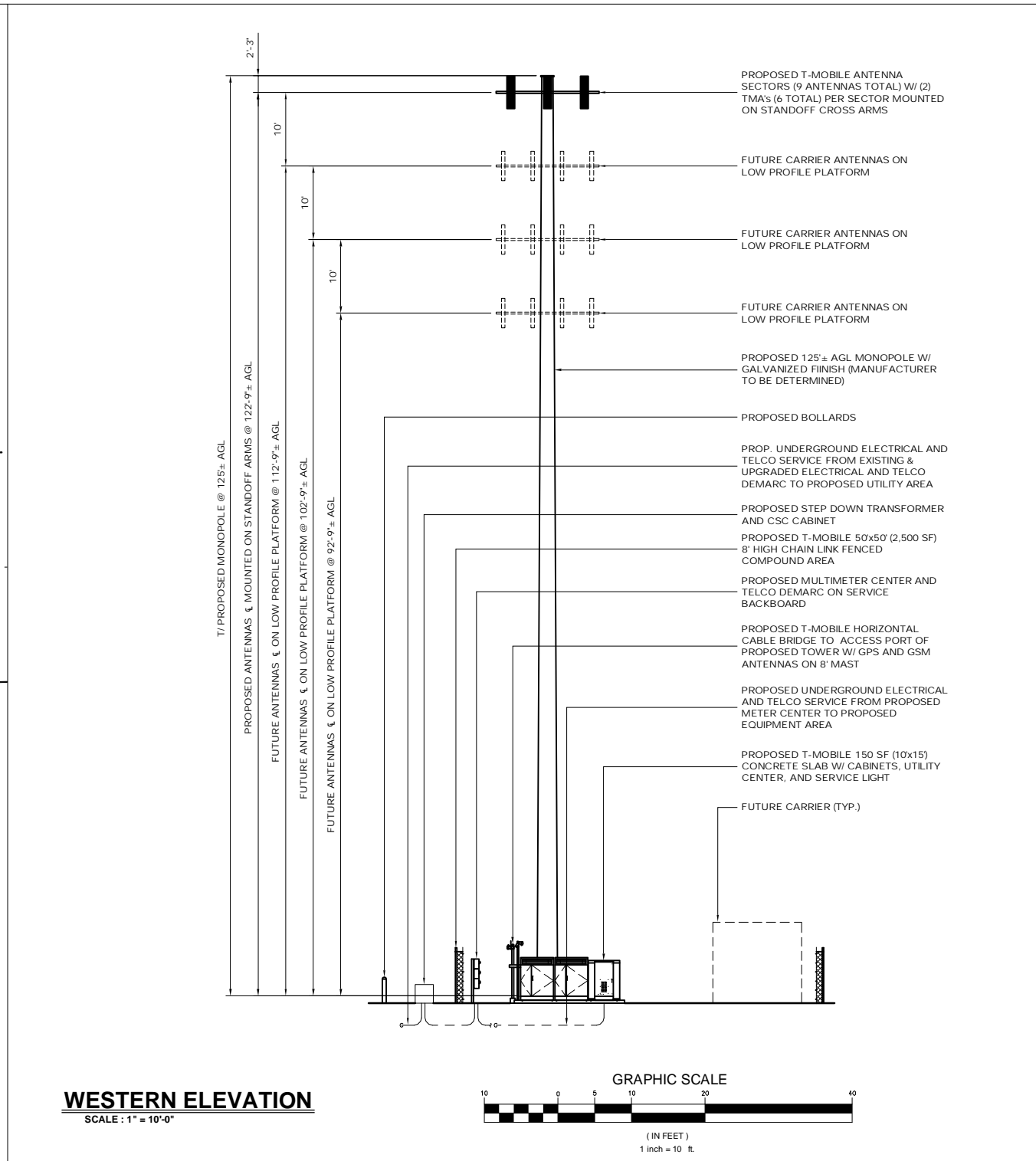
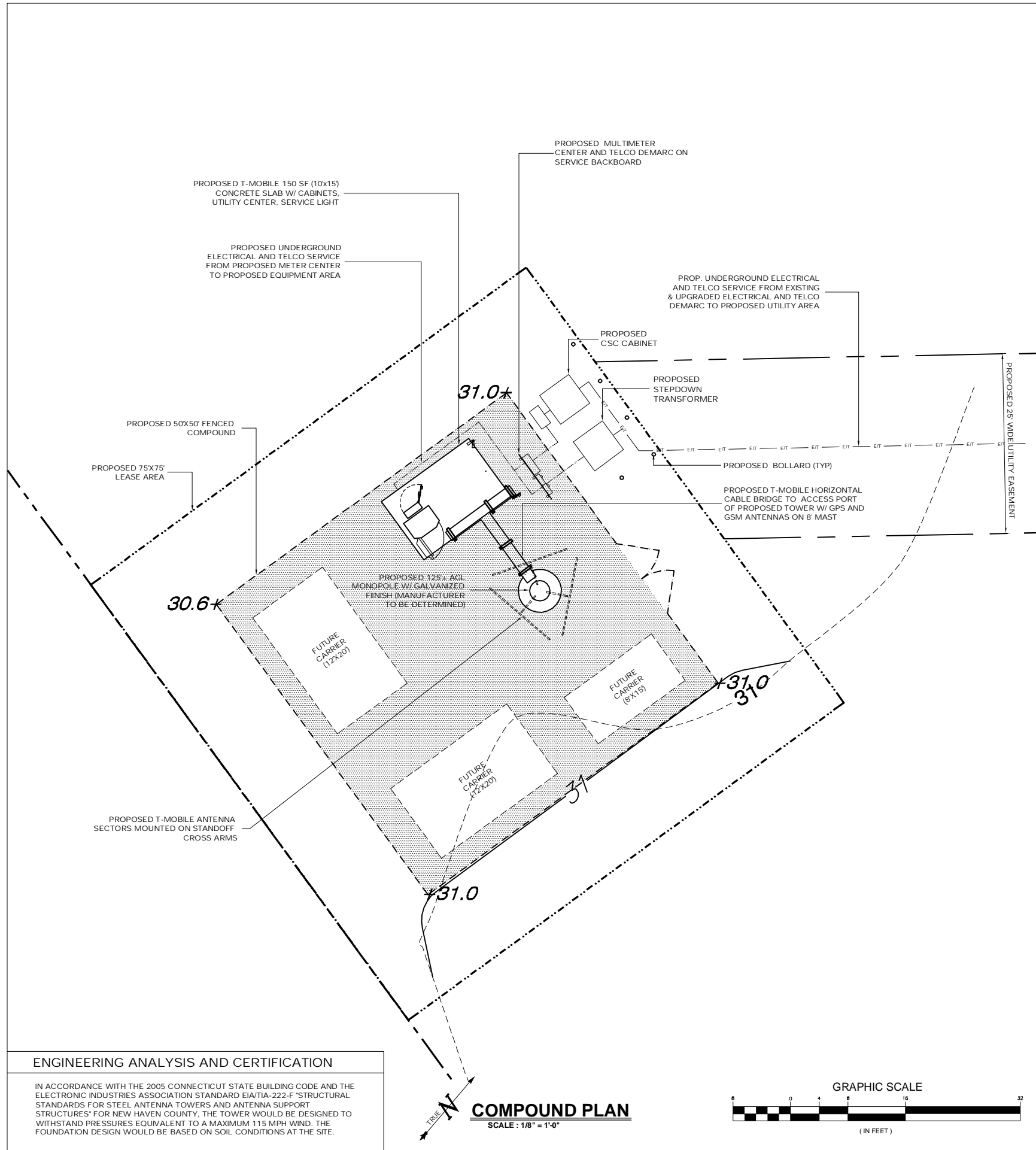

ENGINEERING ANALYSIS AND CERTIFICATION

IN ACCORDANCE WITH THE 2005 CONNECTICUT STATE BUILDING CODE AND THE ELECTRONIC INDUSTRIES ASSOCIATION STANDARD EIA/TIA-222-F "STRUCTURAL STANDARDS FOR STEEL ANTENNA TOWERS AND ANTENNA SUPPORT STRUCTURES" FOR NEW HAVEN COUNTY, THE TOWER WOULD BE DESIGNED TO WITHSTAND PRESSURES EQUIVALENT TO A MAXIMUM 115 MPH WIND. THE FOUNDATION DESIGN WOULD BE BASED ON SOIL CONDITIONS AT THE SITE.

THIS DOCUMENT IS THE CREATION, DESIGN, PROPERTY AND COPYRIGHTED WORK OF OMNIPPOINT COMMUNICATIONS, INC. ANY DUPLICATION OR USE WITHOUT EXPRESS WRITTEN CONSENT IS STRICTLY PROHIBITED. DUPLICATION AND USE BY GOVERNMENT AGENCIES FOR THE PURPOSES OF CONDUCTING THEIR LAWFULLY AUTHORIZED REGULATORY AND ADMINISTRATIVE

T-Mobile 35 GRIFFIN ROAD BLOOMFIELD, CT 06002 OFFICE: (860)-692-7100	T-MOBILE SITE NUMBER: CTNH801B	PERMITTING DOCUMENTS AMTRAK BRANFORD 123 PINE ORCHARD ROAD BRANFORD, CT 06405-3939	COMPOUND PLAN & TOWER ELEVATION
	APT FILING NUMBER: CT-255T-360	DESIGN TYPE: RAW LAND	APT FILING NUMBER: CT-255T-360 APT DRAWING NUMBER: CTNH810B SP-1.DWG
ALL-POINTS TECHNOLOGY CORPORATION, P.C. 3 SADDLEBROOK DRIVE KILLINGWORTH, CT 06419 PHONE: (860)-663-1697 FAX: (860)-663-0935	REVISIONS: REV.0: 05/15/09: FOR REVIEW: SMC REV.1: 05/20/09: FOR REVIEW: SMC REV.2: 05/26/09: FINAL REV.3: 07/27/09: FOR CSC: SMC REV.4:	DRAWN BY: AAJ CHECKED BY: SMC	SCALE: AS NOTED DATE: 04/22/09
	SHEET NUMBER: SP-2		