

STATE OF CONNECTICUT
CONNECTICUT SITING COUNCIL

IN RE:

APPLICATION OF NEW CINGULAR
WIRELESS PCS, LLC (AT&T) FOR A
CERTIFICATE OF ENVIRONMENTAL
COMPATIBILITY AND PUBLIC NEED
FOR THE CONSTRUCTION,
MAINTENANCE AND OPERATION OF
A TELECOMMUNICATIONS TOWER
FACILITY AT 316 PERKINS ROAD IN
THE TOWN OF SOUTHBURY

DOCKET NO. 383

October 12, 2009

AT&T RESPONSES TO PRE-HEARING INTERROGATORIES, SET TWO

- Q1. Provide coverage plots, at the same scale, showing only coverage from the proposed site with AT&T antennas at 150 feet agl and 140 feet agl.
- A1. Included as attachment 1 please find two plots depicting only coverage from the proposed site with AT&T antennas at 140 feet agl and 150 feet agl.
- Q2. What are the approximate distances from the proposed site to the sites identified as S1876 (24 Dinglebrook Lane in Southbury [*sic* Newtown]) and S1860 (in Roxbury)?
- A2. AT&T's radio frequency engineers calculate the distance from the proposed site to Site 1876 as approximately 2.45 miles and to Site 1860 as approximately 3.19 miles.

Respectfully Submitted,

By: 

Christopher B. Fisher, Esq.
Daniel M. Laub, Esq.
Cuddy & Feder LLP
445 Hamilton Avenue, 14th Floor
White Plains, New York 10601
(914) 761-1300
Attorneys for the Applicant

CERTIFICATE OF SERVICE

I hereby certify that on this day, an original and twenty copies of the foregoing was served on the Connecticut Siting Council electronically and by overnight mail.

Dated: October 12, 2009

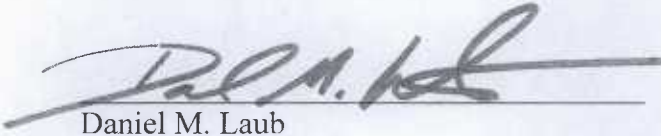
A handwritten signature in black ink, appearing to read "D.M. Laub", is written over a horizontal line.

Daniel M. Laub

cc: Michele Briggs, AT&T
Kevin Dey, SAI

Proposed Site at 150'

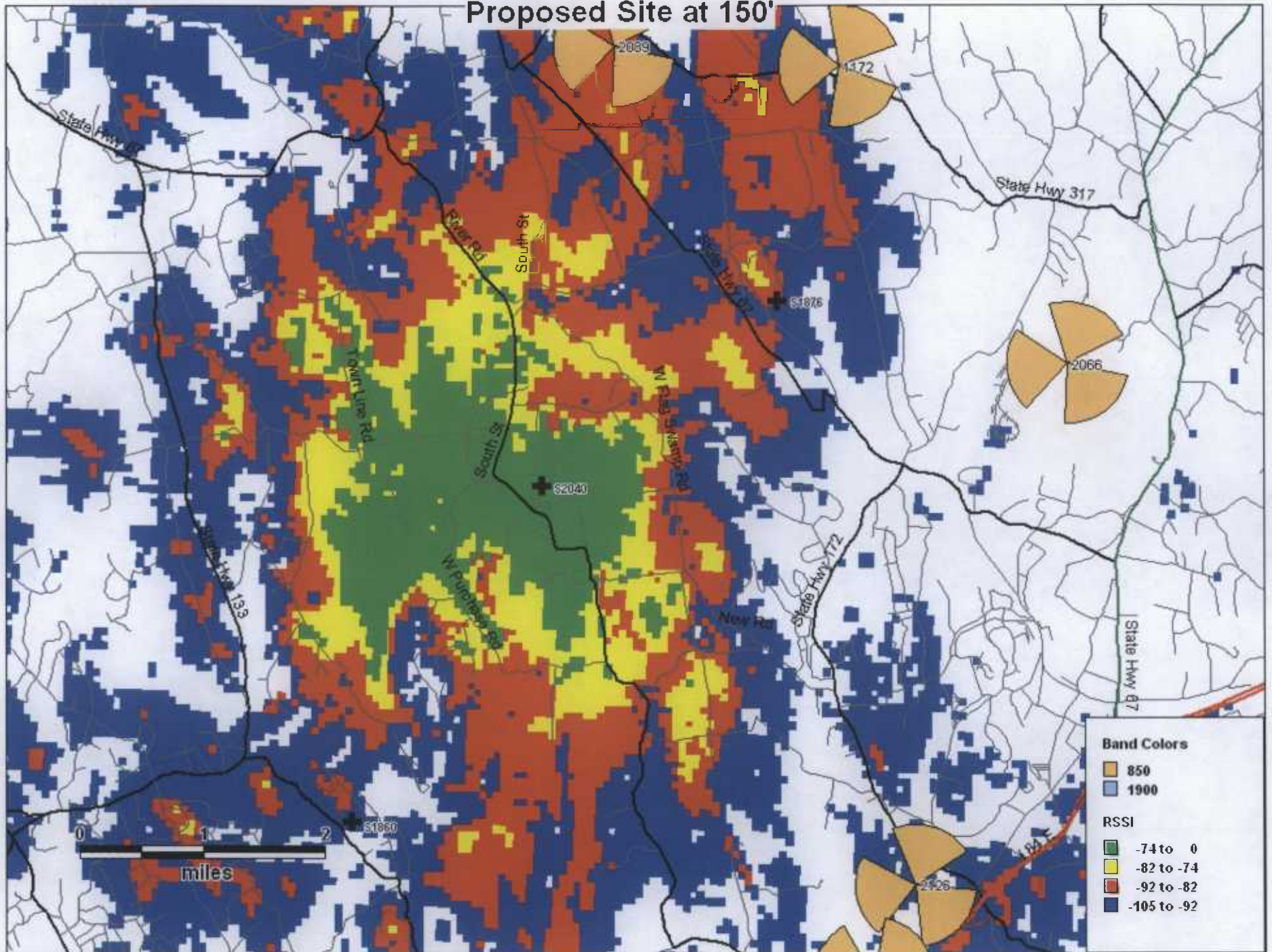

Proposed Site at 140'

