

280 Trumbull Street
Hartford, CT 06103-3597
Main (860) 275-8200
Fax (860) 275-8299
jmiranda@rc.com
Direct (860) 275-8227

Also admitted in District of
Columbia and Massachusetts

Via First Class Mail

March 21, 2008

Jeffrey Ollendorf
Planning Department
Town of Farmington
1 Monteith Drive
Farmington, CT 06032

**Re: Cellco Partnership d/b/a Verizon Proposed Wireless Telecommunications
Facility, 199 Town Farm Road**

Dear Mr. Ollendorf:

In response to concerns from Town of Farmington (Town) residents, you recently contacted our office requesting additional information about the visibility of Cellco Partnership d/b/a Verizon Wireless' (Cellco) proposed wireless telecommunications facility (Facility) from the Devonwood community. In particular, concerns were raised that the application that Cellco submitted to the Connecticut Siting Council did not include any photographs of views from Devonwood.

As we discussed, we have confirmed with Cellco's consultant, Vanasse Hangen Brustlin, Inc. (VHB), that no photographs from the Devonwood neighborhood were included in VHB's Visual Resource Evaluation Report because VHB's modeling and field recognizance established that the Facility would not be visible from the Devonwood neighborhood. In particular, VHB determined that views from Devonwood would be obstructed, as shown on the attached aerial photograph, by the expansive, densely wooded area located on other property owned by the Town between Devonwood and the proposed Facility.



Law Offices

BOSTON

HARTFORD

NEW LONDON

STAMFORD

WHITE PLAINS

NEW YORK CITY

SARASOTA

www.rc.com

ROBINSON & COLE^{LLP}

Jeffrey Ollendorf
March 21, 2008
Page 2

We trust this letter addresses your inquiry. However, if you have any questions or require additional information, please do not hesitate to contact me. Thank you.

Sincerely,



Joey Lee Miranda

Enclosure



Copy to: Sandy Carter

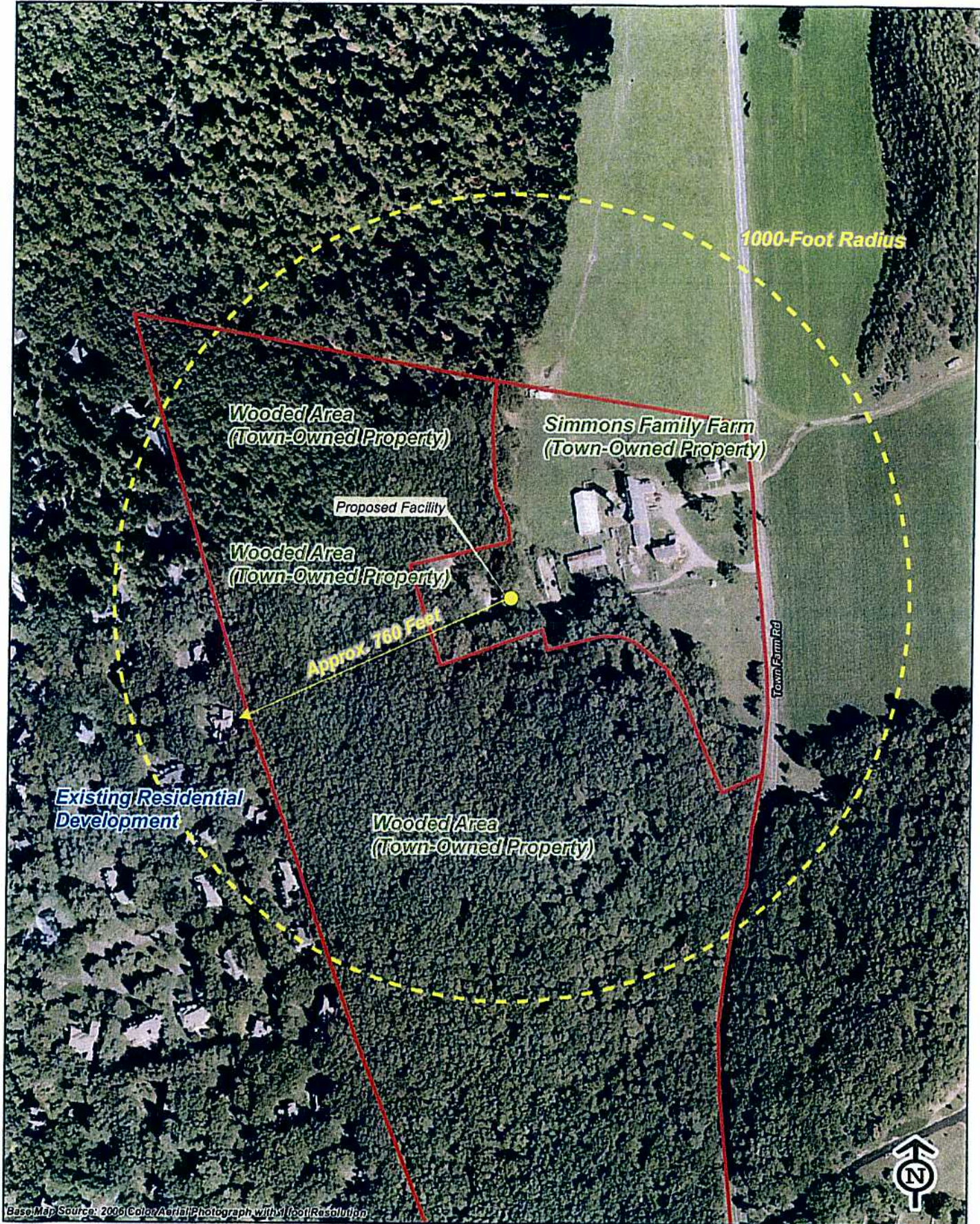



Base Map Source: 2006 Color Aerial Photograph with 1 foot Resolution

Legend

-  Proposed Facility
-  Approximate Parcel Boundaries
-  1000-Foot Radius



Vanasse Hangen Brustlin, Inc.

Nearest Residence
Proposed Verizon Wireless
Telecommunications Facility
The Simmons Family Farm
199 Town Farm Road
Farmington, Connecticut

