

**LEGEND**

- NOTES:**
- THE SURVEY AND MAP HAVE BEEN PREPARED IN ACCORDANCE WITH THE REGULATIONS OF CONNECTICUT STATE AGENCIES, SECTIONS 20-300B-1 THRU 20-300B-20, AND THE STANDARDS FOR SURVEYS AND MAPS IN THE STATE OF CONNECTICUT ADOPTED BY THE CONNECTICUT ASSOCIATION OF LAND SURVEYORS, INC. ON SEPTEMBER 28, 1996. THE TYPE OF SURVEY IS AN APPROXIMATE LOCATION AND A 1-2 TOPOGRAPHIC SURVEY. THE BOUNDARY DETERMINATION CATEGORY IS A RESURVEY. THE HORIZONTAL AND VERTICAL ACCURACY CONFORMS TO CLASS A-2 & V-2 ACCURACY.
  - BEARINGS REFER TO THE CONNECTICUT COORDINATE SYSTEM (NAD 83) ESTABLISHED WITH GPS.
  - ELEVATIONS REFER TO THE NATIONAL GEODETIC VERTICAL DATUM OF 1929 (NGVD 29) BASED UPON CDS MONUMENT 1056 HOLDING THE PUBLISHED ELEVATION OF 290.58.
  - REFERENCE IS MADE TO THE FOLLOWING MAPS:
    - MAP SHOWING PROPERTY OF ESTATE OF LENDY A. JACKSON SITUATED BETWEEN GREAT PLAIN AND STADLEY ROUGH ROADS TOWN OF DANBURY, CONNECTICUT, BY SYDNEY A. RAPP, C.E. & U.S. SCALE 1"=100', DATED FEBRUARY 8, 1956.
    - INDIAN SPRING, SECTION THREE, PREPARED TO CORRECT THE SOUTH LINES OF LOTS 12, 14, 16, 18, 20 AND 10 AND THE WEST LINES OF LOTS 10, 11 AND 12 OF MAP DATED MAY 12, 1868 OF THE ALGONQUIN COMPANY, BY DONALD T. HAMBIDGE, U.S. SCALE 1"=100', DATED NOVEMBER 23, 1966, LOTS 22, 23 AND 31, REVISED MARCH 21, 1967 BY OFFICE OF CHARLES J. OSBORNE.
    - MAP PREPARED FOR CANDLEWOOD BAPTIST CHURCH SHOWING A PORTION OF PROPERTY OF H. LEROY JACKSON, JR., STADLEY ROUGH ROAD, DANBURY, CONNECTICUT, BY SYDNEY A. RAPP, JR., R.L.S. NO. 7400, SCALE 1"=40', DATED JULY 7, 1971.
    - SUBDIVISION MAP SHOWING PREPARED FOR COLONIAL HILLS BAPTIST CHURCH DANBURY, CONNECTICUT, BY SYDNEY A. RAPP, JR., R.L.S. 7400, SCALE 1"=50', DATED NOVEMBER 12, 1980, REVISED TO MARCH 4, 1981.
    - TOPOGRAPHICAL MAP, AREA=2.002 ACRES, MAP PREPARED FOR CANDLEWOOD BAPTIST CHURCH, STADLEY ROUGH ROAD, DANBURY, CONNECTICUT, BY SYDNEY A. RAPP, JR. & ASSOCIATES, SCALE 1"=40', DATED DECEMBER 16, 1990.
  - UNDERGROUND UTILITY, STRUCTURE AND FACILITY LOCATIONS IDENTIFIED HEREON HAVE BEEN COMPILED, IN PART, FROM RECORD MAPPING AND OTHER DATA SUPPLIED BY THE RESPECTIVE UTILITY COMPANIES, GOVERNMENTAL AGENCIES AND/OR OTHER SOURCES. THESE LOCATIONS MUST BE CONSIDERED APPROXIMATE IN NATURE. ADDITIONALLY, OTHER SUCH UNDERGROUND FEATURES MAY EXIST ON THE SITE, THE EXISTENCE OF WHICH ARE UNKNOWN TO URS CORPORATION AES. THE EXISTENCE, SIZE AND LOCATION OF ALL SUCH FEATURES MUST BE DETERMINED AND NOTED IN THE FIELD BY THE APPROPRIATE AUTHORITIES PRIOR TO CONSTRUCTION. CALL BEFORE YOU DIG 1-800-322-4433.

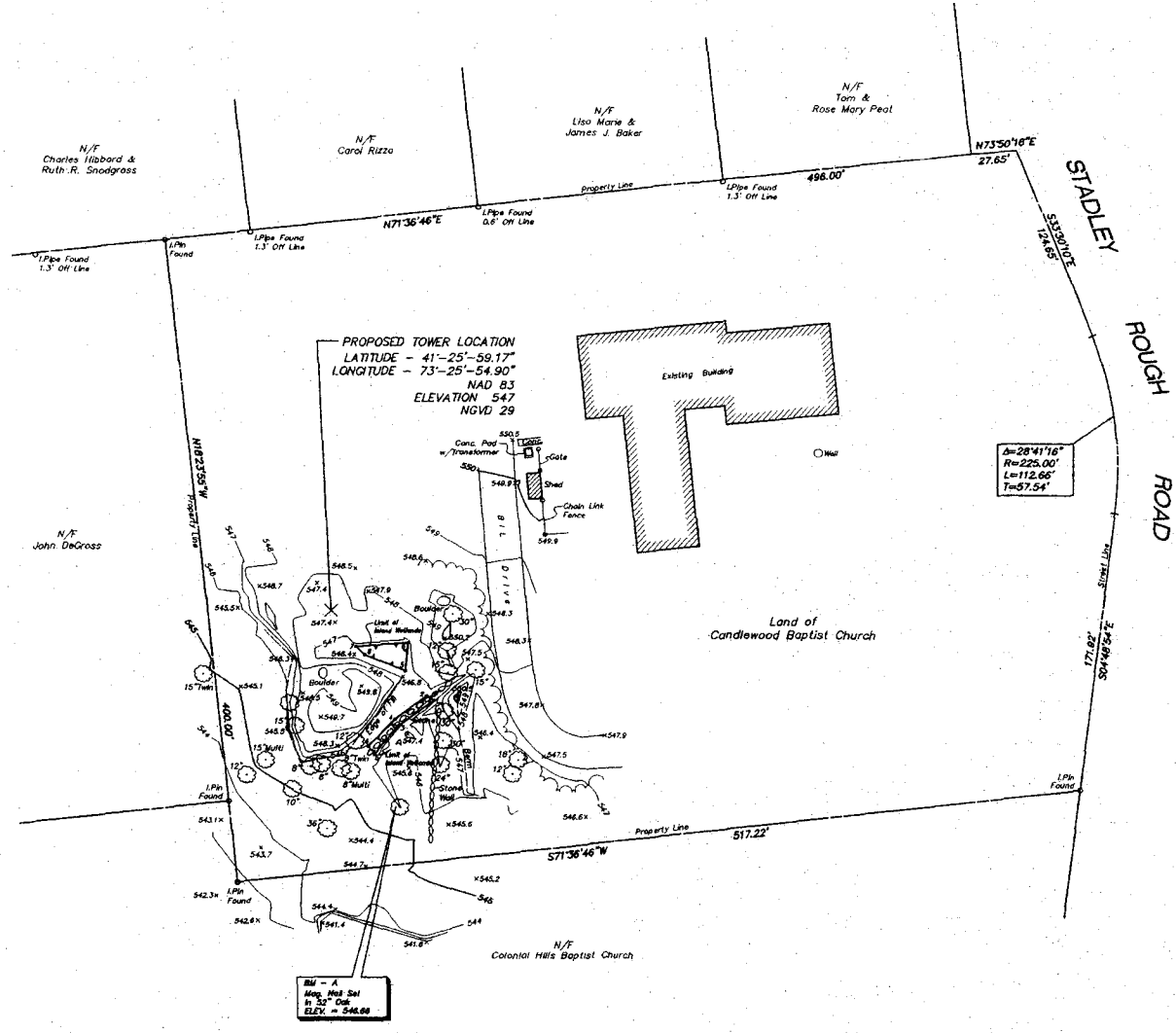
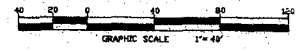

IMPROVEMENT LOCATION & TOPOGRAPHIC SURVEY  
 PROPOSED TOWER SITE  
 LAND OF  
**CANDLEWOOD BAPTIST CHURCH**  
 52 STADLEY ROUGH ROAD  
 DANBURY, CONNECTICUT  
 PREPARED FOR  
**OPTASITE**

TO MY KNOWLEDGE AND BELIEF THIS MAP IS SUBSTANTIALLY CORRECT AS NOTED HEREON 		Embedded seal 	<b>URS</b> Surveying and Mapping by <b>URS Corporation AES</b> Scale: 1" = 40' Date: OCTOBER 2005 Field book # 1826-31 Drawn by T.BENINATI Checked by M.C.								
MICHAEL G. WILLIAMS, L.S. LICENSE NO. 14206 TRUE AND VALID COPIES OF THIS MAP OR PLAN MUST BEAR THE ORIGINAL SIGNATURE AND EMBOSSED SEAL OF THE ABOVE NAMED LAND SURVEYOR. UNAUTHORIZED REPRODUCTION OR ALTERATION IS FORBIDDEN.	Project # 36915366.00001 Map File # T153-32										
<table border="1"> <thead> <tr> <th>No.</th> <th>Date</th> <th>Revision description</th> </tr> </thead> <tbody> <tr> <td>1</td> <td>11-01-05</td> <td>Fieldwork</td> </tr> <tr> <td>2</td> <td>12-13-05</td> <td>Proposed Tower Location Added</td> </tr> </tbody> </table>	No.	Date	Revision description	1	11-01-05	Fieldwork	2	12-13-05	Proposed Tower Location Added		
No.	Date	Revision description									
1	11-01-05	Fieldwork									
2	12-13-05	Proposed Tower Location Added									

T:\SURVEY\DP\FAC10\36915366.DWG:36915366.DWG





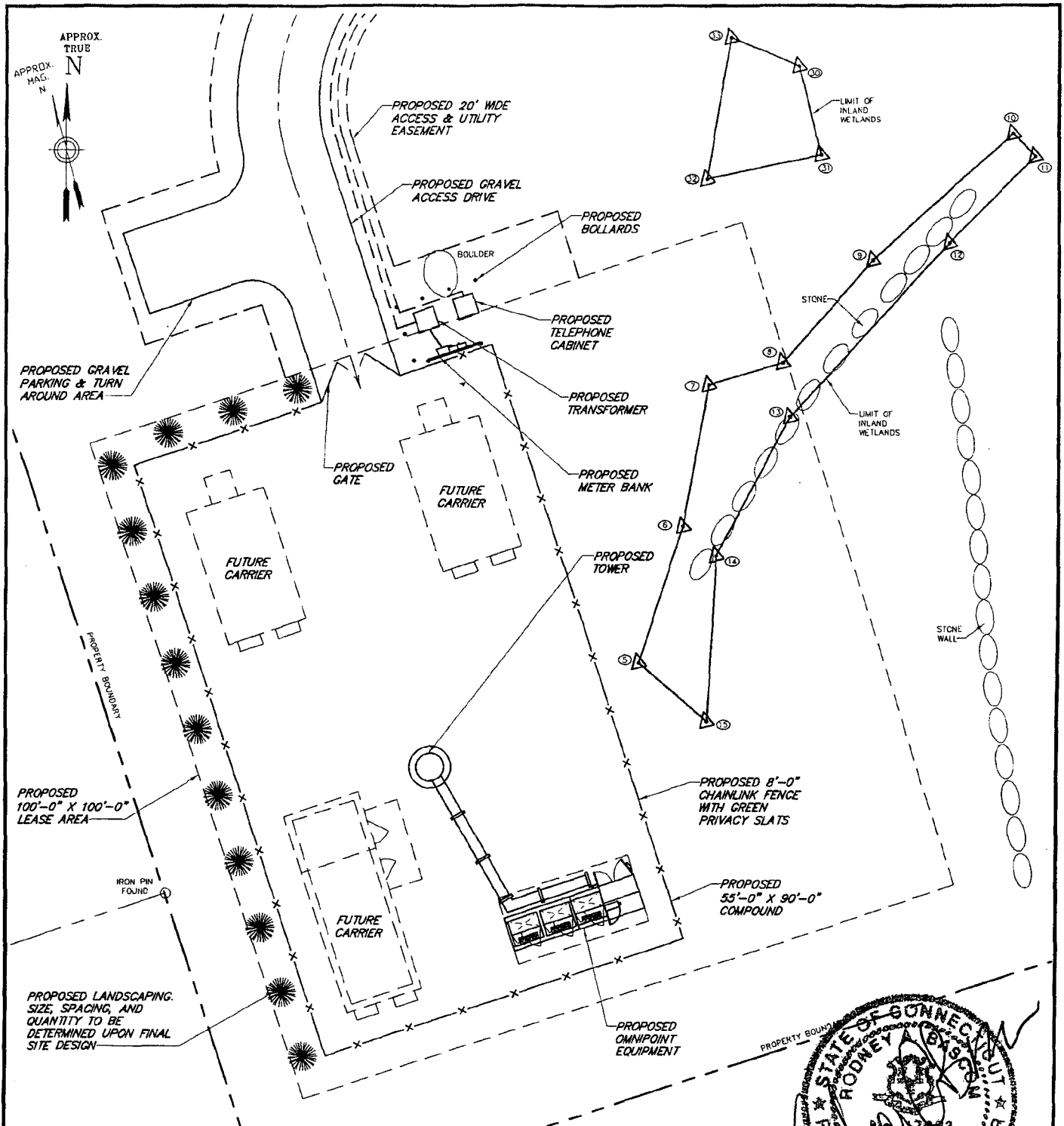

**BASEMAP NOTES:**

1. BASEMAP INFORMATION OBTAINED FROM DRAWINGS BY URS CORPORATION AES DATED DECEMBER 27, 2005.
2. WETLAND FLAG LOCATIONS BASED ON A WETLAND DELINEATION BY KLEINFELDER AND A SURVEY BY CM2 ASSOCIATES, INC.

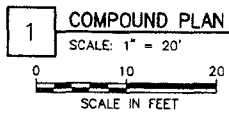

Drawing Copyright © 2007 Clough Harbour & Associates LLP

**CHA**

CLOUGH HARBOUR & ASSOCIATES LLP  
 2130 State Deane Highway, Suite 212 - Rocky Hill, CT 06067-2336  
 Main: (860) 257-4557 - www.cloughharbour.com

CHA PROJ. NO. - 15363-1030

**Optasite**

OPTASITE TOWERS LLC  
 1 RESEARCH DRIVE, SUITE 200C  
 WESTBOROUGH, MA 01581

SITE ID:  
 CT-999-0041  
 SITE NAME:  
 DANBURY  
 SITE ADDRESS:  
 52 STADLEY ROUGH ROAD  
 DANBURY, CT 06811  
 FAIRFIELD COUNTY

SHEET TITLE:  
 COMPOUND PLAN

DATE:  
 04/07/08

REVISION:  
 1

TOP OF PROPOSED ANTENNAS & TOWER 140'-0" AGL

OMNIPPOINT ANTENNAS  
CENTERLINE 137'-0" AGL

FUTURE CARRIER ANTENNAS  
CENTERLINE 127'-0" AGL

FUTURE CARRIER ANTENNAS  
CENTERLINE 117'-0" AGL

FUTURE CARRIER ANTENNAS  
CENTERLINE 107'-0" AGL

PROPOSED 140'±  
BROWN POLE

NOTE:  
TOWER TO BE DESIGNED WITH  
AN ENGINEERED BREAK POINT  
TO MAINTAIN STRUCTURE ON  
PRIMARY PARCEL IN THE EVENT  
OF FAILURE.

NOTE:  
TOWER DOES NOT REQUIRE FAA  
LIGHTING.

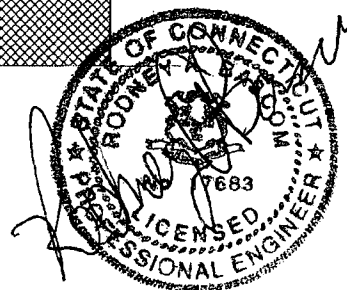
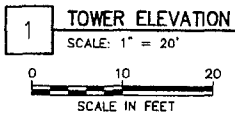

Drawing Copyright © 2007 Clough Harbour & Associates LLP

**CHA**  
CLOUGH HARBOUR & ASSOCIATES LLP  
2139 State Deane Highway, Suite 212 - Rocky Hill, CT 06067-2336  
Phone: (860) 257-4557 - www.cha-gha.com

CHA PROJ. NO. - 15363-1030

**Optasite**  
OPTASITE TOWERS LLC  
1 RESEARCH DRIVE, SUITE 200C  
WESTBOROUGH, MA 01581

SITE ID:  
CT-999-0041  
SITE NAME:  
DANBURY  
SITE ADDRESS:  
52 STADLEY ROUGH ROAD  
DANBURY, CT 06811  
FAIRFIELD COUNTY

SHEET TITLE:  
TOWER ELEVATION

DATE:  
04/07/08

REVISION:  
1



IRON PIN  
O

1/2" IRON PIPE  
O

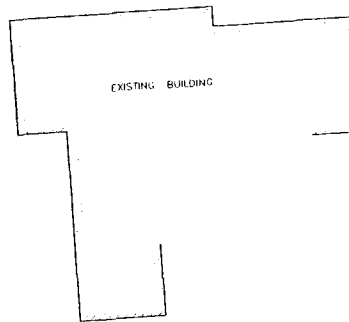

TO STADLEY ROUGH ROAD

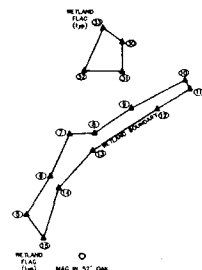

BASE IRON PIN  
O

IRON PIN  
O

### NOTES

- This survey and map has been prepared in accordance with Sections 20-300b-1 thru 20-300b-2c of the Regulations of Connecticut State Agencies - "Minimum Standards for Surveys and Maps in the State of Connecticut" as endorsed by the Connecticut Association of Land Surveyors, Inc.  
The intent and purpose of the survey and map is to show the field located wetland flagging with respect to the existing building and found monumentation.  
This survey conforms to Class A-2 Accuracy.
- Wetland boundaries shown are field located flagging delineated by a solid scientist.

### DATA ACCUMULATION PLAN

PREPARED FOR  
**CLOUGH HARBOUR  
 & ASSOCIATES, L.L.P.**  
 52 STADLEY ROUGH ROAD  
 DANBURY CONNECTICUT

NO.	DATE	REVISIONS

TO MY KNOWLEDGE AND BELIEF, THIS MAP IS SUBSTANTIALLY CORRECT AS NOTED HEREON.  
*Robert C. Sterling* L.S.  
 ROBERT C. STERLING License 15196  
 NOT VALID UNLESS EMBOSSED SEAL IS AFFIXED

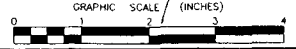

SCALE 1" = 30'	DATE APRIL 3, 2008	SHEET NO. 1 OF 1	JOB NO. 0961-101
-------------------	-----------------------	---------------------	---------------------

**GM2 Associates, Inc.**  
 16 BIRD STREET, SUITE 2A  
 TORRINGTON, CT

