

**STATE OF CONNECTICUT
CONNECTICUT SITING COUNCIL**

IN RE:

APPLICATION OF OPTASITE TOWERS LLC
AND OMNIPOINT COMMUNICATIONS, INC.
FOR A CERTIFICATE OF ENVIRONMENTAL
COMPATIBILITY AND PUBLIC NEED FOR
THE CONSTRUCTION, MAINTENANCE AND
OPERATION OF A TELECOMMUNICATIONS
FACILITY AT 425 LITCHFIELD ROAD,
NEW MILFORD, CONNECTICUT

DOCKET NO. 342

APPLICATION OF CELLCO PARTNERSHIP
D/B/A VERIZON WIRELESS FOR A
CERTIFICATE OF ENVIRONMENTAL
COMPATIBILITY AND PUBLIC NEED FOR
THE CONSTRUCTION, MAINTENANCE
AND OPERATION OF A WIRELESS
TELECOMMUNICATIONS FACILITY AT 359
LITCHFIELD ROAD IN NEW MILFORD,
CONNECTICUT

DOCKET NO. 355

Date: MARCH 3, 2008

**INTERROGATORY RESPONSES TO CONNECTICUT SITING COUNCIL
FROM INTERVENORS OPTASITE TOWERS LLC AND OMNIPOINT
COMMUNICATIONS, INC.**

Intervenors Optasite Towers LLC ("Optasite") and Omnipoint Communications, Inc. ("T-Mobile") submit the following responses to the interrogatories from Cellco Partnership d/b/a Verizon Wireless in connection with the above captioned Docket.

- Q1. Provide a multi-signal level coverage plot, at a scale of 1:63,360 that depicts OCI coverage from existing OCI sites in New Milford, the proposed Docket No. 355 Cellco site at a height of 140 feet, and the recently approved Docket No. 332 Cellco site at 6 Mountain Road, Washington, Connecticut, at a height of 140 feet and 130 feet. (Site Coordinates: 41° 40' 8.93" N, 73° 21' 55.02" W; Ground Elevation: 693 feet AMSL).**
- A1. See propagation maps attached hereto as Exhibit 1.**
- Q2. Does Optasite or OCI have a lease or option to lease any property for a future cell site to the east of Cellco's approved Washington North cell site**

at 6 Mountain Road? If yes, is this site intended to provide coverage along Route 202?

A3. Yes, Optasite has a lease on property approximately 3.5 miles northeast of Cellco's approved 6 Mountain Road site and it is intended to provide coverage along Route 202. It is located at 131 Rabbit Hill Road in Warren, Connecticut. T-Mobile does not currently have any lease or option to lease any property for any future sites in this area.

Q3. Does OCI currently share the existing tower located at 1291-1293 Bantam Road in Litchfield, Connecticut? If so, at what height are the OCI antennas located?

A3. T-Mobile is not currently located on the facility located at 1291-1293 Bantam Road in Litchfield.

Q4. Following up on OCI's responses to Siting Council Interrogatory No. 2, does OCI have any search areas or network design plans (funded or unfunded) for cell sites within a five mile radius of Cellco's proposed Northville Fire Department site?

A4. T-Mobile does not have any funded search areas within a 5 mile radius of the proposed New Milford Facility. T-Mobile has looked at potential areas for network expansion in this area and has targeted Route 202 heading north toward Litchfield and Route 7 heading northwest out of New Milford Center as areas of potential interest however, T-Mobile has no search rings or location centers established in this area as of this date.

Respectfully Submitted,

By:  _____

Attorneys for the Applicants
Julie D. Kohler, Esq.
jkohler@cohenandwolf.com
Carrie L. Larson, Esq.
clarson@cohenandwolf.com
Cohen and Wolf, P.C.
1115 Broad Street
Bridgeport, CT 06604
Tel. (203) 368-0211
Fax (203) 394-9901

Certification

This is to certify that a copy of the foregoing has been mailed, this date to all parties and intervenors of record.

Kenneth C. Baldwin
Robinson & Cole LLP
280 Trumbull Street
Hartford, CT 06103-3597



Carrie L. Larson

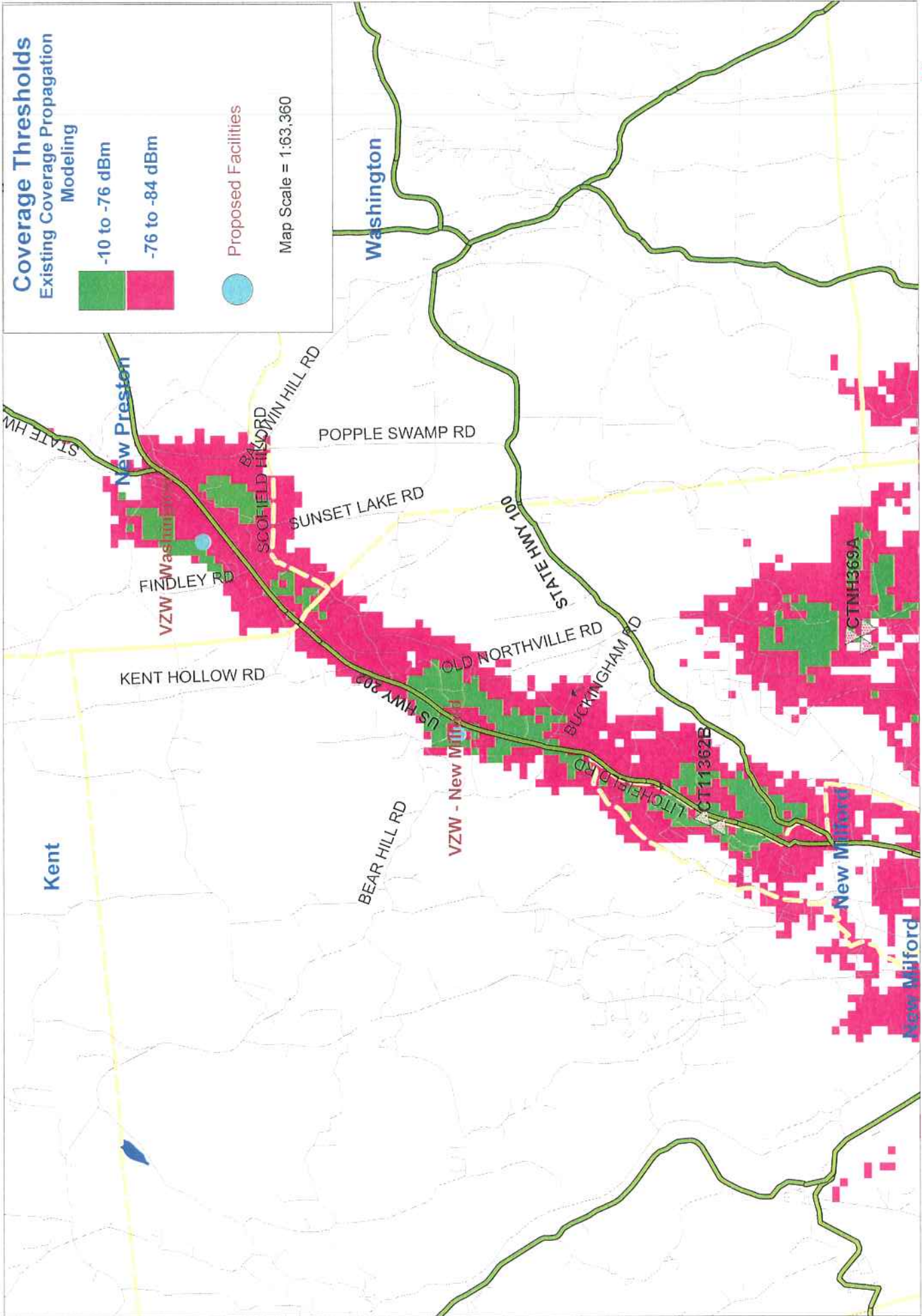

Existing Coverage With Verizon Wireless
New Milford and Washington @ 140'



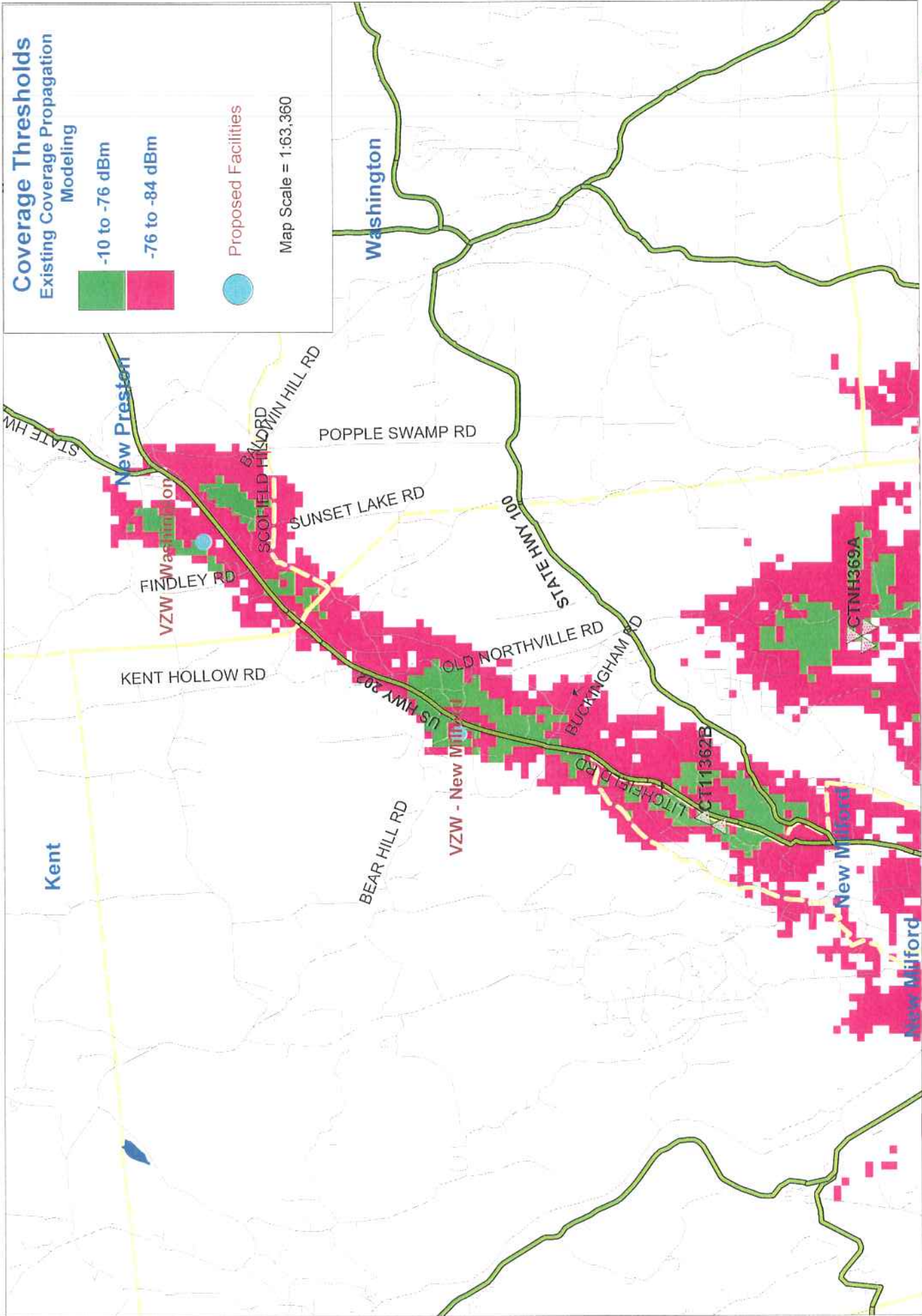

Existing Coverage With Verizon Wireless
New Milford @ 140' and Washington @ 130'

