



December 8, 2016

Ms. Edith Pestana
Administrator
Environmental Justice Program
Office of Commissioner
Connecticut Department of Energy and Environmental Protection
79 Elm Street
Hartford, Connecticut 06106

Dear Ms. Pestana:

Attached you will find the Killingly Energy Center Environmental Justice Plan Final Report. At NTE we take pride in our community-focused and transparent approach to developing projects, and here in Connecticut, the Environmental Justice Program helped further enhance our outreach efforts in a way that encouraged stakeholders to participate at the earliest opportunity, so that their input could be considered.

As our EJ Final Report documents, all measures and objectives presented in our EJ Plan were carried out, resulting in meaningful public engagement and participation.

It has been a pleasure to work with you throughout this process.

Sincerely,

A handwritten signature in black ink that reads "Tim Eves".

Tim Eves, SVP, Development
NTE Energy

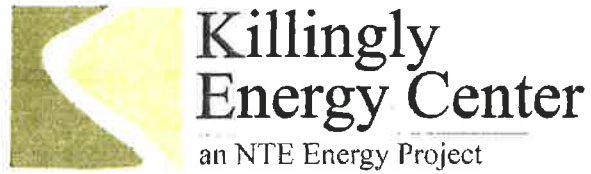

KILLINGLY ENERGY CENTER
Combined Cycle Project

ENVIRONMENTAL JUSTICE PLAN

FINAL REPORT

Prepared for:

Connecticut Department of Energy and Environmental Protection
Office of the Commissioner
Environmental Justice Program

Prepared by:

NTE Connecticut, LLC
24 Cathedral Place, Suite 300
St. Augustine, FL 32084

December 6, 2016

TABLE OF CONTENTS

- 1.0 Introduction
 - 1.1 Executive Summary
 - 1.2 Project Purpose and Intent
 - 1.3 Efforts to Implement the EJ Plan and Achieve EJ Plan Goals and Objectives
- 2.0 Community Information
 - 2.1 Demographics
 - 2.2 Community Input
- 3.0 Public Involvement Activities
 - 3.1 Project Mailing/Email List
 - 3.2 Regular Agency and Stakeholder Briefings, Meetings, and Updates
 - 3.3 Key Message Statements, FAQs, News Releases and Press Kits
 - 3.4 Project Website
 - 3.5 Brochures and Fact Sheets
 - 3.6 Notifications/Public Notices
 - 3.7 Public Meetings
 - 3.8 Information Repository
 - 3.9 Project Contact Person
 - 3.10 Public Open House
 - 3.11 Community Interviews Surveys, and/or Focus Groups
 - 3.12 Site Signage
 - 3.13 Supplemental Activities
- 4.0 Results and Conclusions
- 5.0 Certification

LIST OF APPENDICIES

- Appendix A - Killingly Energy Center Environmental Justice Plan
- Appendix B - DEEP Approval Letter of Killingly Energy Center Environmental Justice Plan
- Appendix C - Key Contact List
- Appendix D - Email Contact List
- Appendix E - Community Emails
- Appendix F - Postcards and Mailings
- Appendix G - Broad-based Community Mailing
- Appendix H - Abutting Property Owner Notification Mailing
- Appendix I - Public Outreach Log
- Appendix J - Frequently Asked Questions
- Appendix K - Project Website
- Appendix L - Brochure and Fact Sheet Collateral
- Appendix M - Public Notices in the *Norwich Bulletin*
- Appendix N - Project Newsletters
- Appendix O - Open House Attendee Sign-in List
- Appendix P - Public Meeting #1 Presentation, 5/4/2016
- Appendix Q - Public Meeting #1 Sign-in Sheet, 5/4/2016
- Appendix R - Public Meeting #2 Presentation, 7/11/2016
- Appendix S - Public Meeting #2 Sign-in Sheet, 7/11/2016
- Appendix T - Proposed Community Financial Benefits Presentation to Town Council, 10/11/2016
- Appendix U - Information Repository Listing
- Appendix V - Open House Poster Boards
- Appendix W - Semi-Permanent Project Sign
- Appendix X - Temporary Public Notice Signs

1.1 Executive Summary

This final report and certification is to confirm that NTE Connecticut, LLC (NTE) has complied with and exceeded the efforts detailed in its approved Environmental Justice Public Participation Plan (EJ Plan). While NTE looks forward to continued community engagement in efforts before the Connecticut Siting Council (CSC) and the Connecticut Department of Energy and Environmental Protection (DEEP), the submittal of this Environmental Justice Final Report (EJ Report) concludes the formal Environmental Justice process and documents NTE's satisfaction of its EJ Plan.

Consistent with Connecticut General Statutes (C.G.S.) Section 22a-20a and DEEP's Environmental Justice Program and Policy, NTE developed an EJ Plan, which outlined the coordinated public participation activities that NTE would conduct to provide opportunities for early, active and meaningful public involvement throughout the planning, pre-application, certification, permitting, compliance, and implementation process associated with the proposed Killingly Energy Center in Killingly, Windham County, Connecticut (the Project). NTE's updated EJ Plan was approved by the Administrator of Connecticut DEEP's Environmental Justice program on April 19, 2016. The majority of this final report documents NTE's compliance with the statutory requirements and the approved EJ Plan. Beyond this and as referenced below, NTE's efforts went beyond the EJ Plan and statutory requirements.

The activities proposed in the approved EJ Plan, supplemented by additional activities, and undertaken as presented in this EJ Report, facilitated meaningful public participation between stakeholders and NTE throughout the Project pre-construction, permitting, regulatory, and development process. The Environmental Justice-related activities and efforts also provided a variety of opportunities by and through which a number of public concerns were heard and addressed.

One of the goals of the Environmental Justice process is to encourage the meaningful engagement of the Environmental Justice community in the CSC and DEEP regulatory processes. Beyond the efforts undertaken by NTE as described in this report, the turnout and thoughtful and substantive participation at several public forums provides evidence that this goal of citizen engagement has been achieved. More specifically, NTE engaged in a number of activities designed to enhance both awareness and participation by the Environmental Justice community. These efforts included, among others: (i) creating a robust and interactive project website, (ii) providing mailings to the residents and businesses within this community, (iii) publishing monthly Project newsletters, (iv) holding multiple Project meetings in the community, (v) meeting weekly with community members, (vi) and making presentations to community organizations. Beyond these, NTE engaged in supplemental activities: (i) allocating funds for the Town of Killingly to retain a 3rd party engineering consultant to review all application documents to help the Town

evaluate the Project and, if desired, prepare Regulate and Restrict Orders¹, (ii) providing accessibility to studies/reports prior to their formal submission to the CSC, and (iii) undertaking online digital, mailing and call campaigns.

As this EJ Report further communicates, all measures and objectives presented in the EJ Plan were carried out and meaningful public engagement and participation has been achieved. These measures and the results/conclusions are presented in this Final EJ Report.

1.2 Project Purpose and Intent

NTE is proposing the construction of a 550-megawatt (MW) electric generating facility to be located on a 73-acre property (consisting of two parcels) in the Town of Killingly, Windham County, Connecticut (the Site). The proposed facility directly responds to the need for expanding the energy capacity in the state and region by constructing an environmentally responsible energy generation facility capable of providing cost-effective energy.

The proposed Project, located at 180 and 189 Lake Road, is located just beyond the westernmost portion of an existing industrial park in Killingly. The primary parcel at 189 Lake Road is within an area designated for future industrial development by the Town of Killingly. While some low density residential uses are located west of the site, and other residential uses exist at Alexander Lake to the east, the Site is generally located in an area separated from Killingly's higher density residential areas that lie to the east by Interstate 395.

The existing Lake Road Generating Facility is located approximately one mile east of the Site. The proposed Project will utilize a single combustion turbine in a 1x1x1 configuration, with a heat recovery steam generator, steam turbine and air-cooled condenser. The Project will be fueled primarily with natural gas. Natural gas will be provided via the Algonquin Natural Gas pipeline. The Project will connect to the existing Eversource 345-kilovolt (kV) electric transmission line located adjacent to the property's eastern boundary. CT Water has confirmed its ability to supply the Project with its limited water needs. Wastewater will be discharged using nearby interconnections to existing wastewater facilities.

1.3 Efforts to Implement the EJ Plan and Achieve EJ Plan Goals and Objectives

The goal of the EJ Plan was two-fold: 1) to actively seek public participation throughout the process; and 2) to encourage stakeholders to participate at the earliest opportunity in the review of the proposed Project so their input could be considered. The EJ Plan indicated the steps that

¹While the CSC has exclusive jurisdiction over the municipal siting/land use considerations of the facilities it regulates, it must consider municipal regulations and other state laws it considers appropriate when ruling on applications for certificates or petitions for declaratory rulings. In addition, a municipal zoning commission and inland wetland agency may regulate and restrict the proposed location of an electric generation facility or substation.

NTE would take to inform, engage, and solicit input from the local community, local government and local businesses, including a schedule of when the steps would be taken.

NTE's EJ Plan, as related to both the CSC and DEEP regulatory processes, was submitted on March 31, 2016, updated on April 14, 2016, and approved on April 19, 2016 by the Administrator of the Environmental Justice program. A copy of the EJ Plan is included as Appendix A to this report; a copy of the approval letter is provided in Appendix B of this report.

Following approval of the EJ Plan, NTE worked diligently to implement the measures required to facilitate meaningful public participation. This effort included a considerable number and wider variety of approaches to encourage public participation and input from a variety of community demographics.

Public meetings, newspaper publications, emails, direct mailings, site signage, a Project website, an open house, meetings with neighborhood and community members, group presentations, and other efforts were made to encourage and secure public participation. This Final EJ Report describes, in detail, the fulfillment of all public outreach efforts identified in the EJ Plan. Collateral materials used throughout the implementation process are included in the appendices.

The following provides an abbreviated chronology of the most significant milestones in implementing and going beyond the approved EJ Plan:

- **March 22, 2016** – NTE holds Public Open House
- **March 31, 2016** – NTE submits EJ Plan for approval
- **April 14, 2016** – NTE submits updated EJ Plan with revised date for Informal Public Meeting
- **April 19, 2016** – DEEP approves EJ Plan
- **May 4, 2016** – NTE holds Public Meeting #1
- **May 12, 2016** – Administrator, Environmental Justice Program requests further public meeting
- **July 11, 2016** – NTE holds Public Meeting #2
- **July 28, 2016** – Administrator, Environmental Justice Program confirms NTE met Environmental Justice Public Meeting requirement
- **September 29, 2016** – Administrator, Environmental Justice Program provides community supplemental questions to NTE
- **October 11, 2016** – NTE presents Proposed Community Financial Benefits at the regular monthly meeting of the Town Council, including potential benefits related to the Community Environmental Benefits Agreement
- **October 19, 2016** – NTE holds Public Meeting #3 to address community supplemental questions received from the Administrator, Environmental Justice Program

2.0 Community Information

This section describes the considerations contributing to the Town of Killingly's designation as an Environmental Justice community. As defined by the C.G.S. Section 22a-20a, an Environmental Justice community is:

- a. A United States census block group, as determined in accordance with the most recent United States census, for which thirty percent or more of the population consists of low income persons who are not institutionalized and have an income below two hundred percent of the federal poverty level, or
- b. A distressed municipality.

Killingly is identified on the list of distressed municipalities. A distressed municipality, as defined by C.G.S. Section 32-9p, is based on "high unemployment and poverty, aging housing stock and low or declining rates of growth in job creation, population, and per capita income."

2.1 Demographics

NTE took community demographics into consideration in developing communication mediums and tactics to best promote community engagement.

The Connecticut Department of Economic and Community Development (DECD) has identified Killingly as a distressed municipality since 1999. Identifying factors and considerations include high unemployment and poverty, aging housing stock, low or declining rates of growth in job creation, population, per capital income, and education. More specifically, the DECD weighed the following criteria specific to Killingly in DECD's most recent designation of distressed municipalities:

- Per capita income for 2013
- Percent of poverty in population for 2013
- Unemployment rate for 2014
- Percent change in population from 2000 to 2010
- Percent change in employment from 2004 to 2014
- Percent change in per capita income from 2000 to 2013
- Percent of house stock built before 1939 in 2013
- Percent population with high school degree and higher in 2013
- Per Capita Adjusted Equalized Net Grand List in 2015-2016

In 2014, the estimated population of Killingly was 17,172 individuals – nearly 15 percent of the Windham County population. A growth rate of 0.4 percent growth per year had been projected

by the Connecticut Economic Research Center (CERC) for the period from 2012 through 2020. However, the town population dropped 1.1 percent from 2010 to 2014; in contrast, the state population during the same period increased 0.6 percent.

Races in Killingly, CT

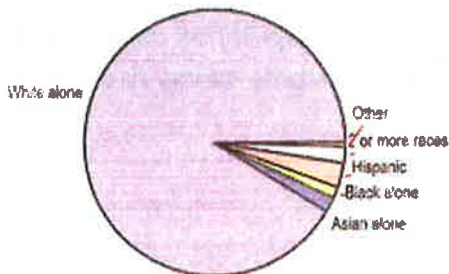

Reference: City-Data.com

In 2014, the median household income in Killingly was \$57,016. While higher than the national median of \$53,482, it is notably lower than the state’s median income, \$69,899. The Town’s per capita income was \$27,549, lower than both the national and state averages, \$28,555 and \$38,480, respectively. Similarly, about 9.6 percent of the Killingly population lives in poverty, which is lower than the national average of 14.8 percent, and lower than the state average of 10.8 percent. Almost 88 percent of the population age 25 or older are high school graduates, while 21 percent have obtained a Bachelor’s degree or higher. Killingly is primarily Caucasian (91.3 percent), with Hispanics making up the second largest ethnicity, at 3 percent of Killingly’s population.

Unemployment in Killingly is greater than the state average. In June, 2014, Killingly was at 7.7 percent unemployment, while Connecticut had an unemployment rate of 6.5 percent.

These demographics helped NTE identify the most applicable approach for communications to the community. For instance, 88 percent of the population is over age 25. To reach older age groups, communication channels like direct mailings, newspaper publications, and hard copy prints were more effective. NTE implemented accessible online channels for communications as well, including emails, a website and use of social media, like Twitter. These channels helped reach younger demographics more likely to be connected through the internet. The information available documented that the Town of Killingly is not diverse relative to ethnicity. Based on this, communications were limited to one language (English).

2.2 Community Input

In the EJ Plan, NTE presented potential community concerns typically raised in the context of electric generating facility siting and construction projects. After conducting multiple community interviews, taking questions from community members at public meetings, and requesting feedback from community members through mailings and emails, detailed information was gathered to better understand Project specific concerns from community members.

NTE summarized and organized these questions into topical areas. Using this information, NTE then organized topics of interest and prepared a *Frequently Asked Questions* (FAQs) document that was posted to the Project website.

In broad terms, the most common topical areas raised by the community related to quality of life impacts, particularly those related to water use, local air quality and the Project's benefits to the local community. Other collective concerns included noise, traffic, visual impact, back-up ultra-low sulfur distillate (ULSD) fuel storage and transportation, stormwater management, safety, and alternative power generation options.

Water Use. Input and questions included the proposed water source for the Project, the amount of water required, especially during rare instances when back-up ULSD fuel would be used, water use from the CWC wellfields, and alternative water sources.

Air Quality. Input and questions included the concentration of power generation facilities within a radius of the Town of Killingly, local emissions, and effects on asthma and other potential health concerns.

Project Benefits. Input and questions included the amount of property taxes the Project would pay, the services the Project would require from the community, employment, and direct and induced benefits to the Town, state and the region.

Noise. Input and questions over noise were primarily raised by those living in close proximity to the proposed Project, as well as those around Alexander Lake. Certain questions focused on how noise is measured, how noise ordinances are enforced, what noise levels might be expected during startup and commissioning through activities like steam blows, and other construction noise.

Traffic. NTE received questions related to traffic, ranging from the need for road widening and anticipated truck traffic during construction and normal operation to traffic during rare occasions when ULSD fuel might be used.

Visual Impact. Community members asked several questions related to visual impacts, including questions related to the height of the stack, buffer around the Project site, views from nearby conservation areas and around Alexander Lake.

Back-Up ULSD Fuel. Many questions from the community were posed concerning ULSD fuel. Transportation of fuel, storage of fuel, operation using fuel, protection against spills, containment options and emission impacts were all topics raised related to ULSD fuel.

Stormwater Management. The community asked questions and offered its thoughts regarding stormwater management. A number of questions considered potential effects on nearby wetlands and abutting neighbors.

Safety. NTE received many questions related to safety and emergency response. Questions related to an emergency response plan, as well as the potential for fires, explosions, spills and earthquakes.

Alternative Power Generation. The community asked many questions about renewable energy options, particularly the viability of solar as an alternative to a combined cycle generating facility.

As described in greater detail below, NTE responded to community questions through a number of media and communication vehicles.

3.0 Public Involvement Activities

NTE undertook a variety of public outreach and public participation activities to meet the goals and objectives of the EJ Plan. The Public Involvement Program activities included:

- Consultation with affected agencies, and other stakeholders
- Pre-application activities to increase Project awareness at the earliest opportunity
- Establishment of a Project website to disseminate information to the public
- Direct mail, email, newspaper and newsletter notifications of Project information, Project activities and opportunities for public participation
- Public meetings in the community

3.1 Project Mailing/Email List

During the pre-application phase of the project, NTE created email and mail lists to facilitate and encourage communication, public involvement and to disseminate information. NTE requested email addresses at public meetings, individual meetings, and through website contact forms, and continuously updated the email list.

Email lists included owners of property adjacent to the site; local county and state officials; individuals who attended community meetings; interested community organizations; interested environmental organizations; community members who made inquiries regarding the Project; and individuals who requested to be on the email list through the Project website. See Appendix C for “Key Contact List” and Appendix D for “Email Contact List”.

On April 22, 2016, NTE submitted its first email to the original 30 email contacts. Over the following months, the email list grew to over 130 contacts (and will continue to grow throughout the life of the Project). Email was used to distribute monthly newsletters, Project updates, notifications of resources added to the website, public notices and other Project information. Please see Appendix E - Community Emails.

In addition to emailing, NTE facilitated public involvement through various direct mailings to the community. NTE created a direct mailing list which included nearby residences and businesses, churches, schools, daycares and hospitals. This list included immediate and abutting neighbors. NTE mailed letters and postcards on two occasions to this list of over 400 community members. See Appendix F - Postcards and Mailings.

Additionally, on September 23, 2016, NTE mailed a letter to the residential and commercial interests in the community. See Appendix G for a copy of the letter that was sent to over 6,000 addresses.

As required, a mailing was also made to notify abutting property owners of the submittal of the CSC Application. This mailing is provided as Appendix H – Abutting Property Owner Notification Mailing.

3.2 Regular Agency and Stakeholder Briefings, Meetings, and Updates

To provide meaningful and ongoing consultation with local community members, organizations and officials, regular briefings and meetings were held throughout the pre-application and application phases. This outreach included face-to-face meetings, presentations, phone calls, and written Project updates through a Project monthly newsletter to keep agencies and stakeholders informed and engaged in a positive and productive manner.

NTE team members were in the Town of Killingly nearly every week meeting with individuals, agencies or organizations in the community. Regular briefings and meetings were held throughout the development process. Ongoing consultations with Town staff, municipal or commission representatives, local agencies and other stakeholders occurred throughout this time.

NTE provided project briefings, updates and presentations to organizations including the Killingly-Brooklyn Rotary Club, Killingly Business Association, Danielson Lions, New England Connecticut Chamber of Commerce, Killingly Housing Authority, H.H. Ellis Technical High School, Quinebaug Valley Community College, Wyndham Land Trust, and other local organizations. Other meetings/updates included meetings with abutting neighbors, Alexander Lake Association Members, local educational institutions, local churches, and other stakeholders within the community.

A representative list of briefings, presentations, meetings and updates is included as Appendix I – Public Outreach Log.

Additionally, NTE provided regular updates to the Administrator, Environmental Justice Program, calibrating community outreach activities and EJ Plan fulfillment.

3.3 Key Message Statements, Frequently Asked Questions (FAQs), News Releases, and Press Kits

Development of key message statements early in the process was essential to ensure consistent, accurate and current messaging to the public and within all public involvement materials prepared by NTE. After conducting multiple community interviews, taking questions from community members at public meetings, and requesting feedback from community members through mailings and emails, detailed information was gathered to better understand specific concerns from community members.

NTE collected and summarized the most frequently expressed community questions into the following topics:

- NTE Experience
- Killingly Energy Center Overview Information
- Siting (Environmental Impacts, Benefits)
- Safety
- Air Emissions
- Water
- Natural Gas
- Employment
- Regional Need for Power Generation and Electricity

Questions and answers related to these topics are provided as Appendix J – Frequently Asked Questions. FAQs were valuable for the Project contact person as well as the Environmental Justice community and other Project participants. This effort enabled NTE to provide timely and accurate information when approached by the media, interested members of the public, or other stakeholders. This FAQ also served as an important document to be shared publicly, in whole or in part, depending on specific questions raised throughout the public participation process. The FAQ was provided on the Project website.

NTE participated in many interviews with media outlets, including the *Hartford Courant*, *Norwich Bulletin* and *WINY Radio*. Mark Mirabito, project representative and Vice President, NTE Connecticut, was the primary media contact for this type of outreach and interviews.

3.4 Project Website

A Project website² was professionally designed, created and maintained to promote Project awareness. The website provided information on Project details, schedule, contact information, contact forms, FAQs, reports/evaluations, applications and permits, technical information, presentations, benefits, and other news and announcements. The Project website was a valuable platform for sharing pertinent project information to interested parties. The website was user friendly, easily accessible and efficient in reaching out to the community.



NTE recognized that some members of the community did not have access to the internet, or simply preferred printed copies of Project documents. To address this, NTE representatives placed hard copies of Project documents on file with the Town at the Town Hall and Public Library and mailed or hand-delivered related reports and analyses to those community members requesting the same.

The Project website allowed for all other interested parties to stay informed and obtain instant access to key Project documents, fact sheets, and other Project-related information.

The Project website contained and contains the following sections. Each section includes readily accessible information that is intuitive to access on the website:

- General Project information
- Project Schedule/Milestones
- News & Announcements
- Resources
- Benefits

² www.killinglyenergycenter.com

- FAQs
- Tell Us What You Think Contact Form
- Contact Us

See Appendix K – Project Website for website screenshots and content available.

This website has been invaluable in the Project’s outreach efforts. It has allowed NTE to easily share information in a timely manner. As new content was added to the website, notifications were provided through NTE’s email list.

3.5 Brochures and Fact Sheets

Brochures and fact sheets were prepared to communicate information about NTE Energy and the Killingly Energy Center. These brochures were made available and distributed at the Project Open House, public meetings, individual meetings, presentations to local organizations, and as drop-off material during local business/organization visits. These materials summarized essential Project information including size and scope of Project, schedule, location, and economic benefits. The brochure also included an artist rendering of the Project.

In many cases, brochures were accompanied by Project representative business cards with key contact information, such as email, direct phone number, and cell phone number.

See Appendix L – Brochure and Fact Sheet Collateral.

3.6 Notifications/Public Notices

Throughout the Environmental Justice Process, several public notices and other notifications were published in the local newspaper, on the proposed Project site through proper signage, as well as through emails and mailings³. These public notices announced the following meetings and regulatory proceedings:

- Public Meeting #1, May 4, 2016
- Public Meeting #2, July 11, 2016
- Special Joint Meeting, July 19, 2016
- CSC Application Submission, August 15 and 16, 2016
- Public Meeting #3, October 19, 2016

The *Norwich Bulletin*, which has a circulation of over 13,000 households, was the local newspaper used to disseminate these notices. The *Norwich Bulletin* serves Windham and New London

³ Additional notices were elements of various permitting processes, and are not discussed in this report.

Counties, collectively making up over 389,000 residents and over 150,000 households. Average monthly website traffic includes 1.8 million views.

See Appendix M for published Public Notices in the *Norwich Bulletin*.

NTE also produced and published a monthly Project newsletter, providing updates, key dates for approaching meetings, and invitations to the community to meet with Project developers. These newsletters were posted on the Project website, emailed to the email contact list, and published in the Turnpike Buyer, a local newspaper with a circulation of 21,000 households.

The monthly newsletter included links to Project resources, contact information of the primary representative of the Project, community events/activities, and acted as a primary communication tool for updating community members on NTE's activity and encouraging public participation by notifying key dates and announcements of approaching meetings.

On June 7, 2016 NTE submitted its first monthly newsletter, summarizing activities and providing notices of upcoming meetings, conferences, and other community events. A newsletter has been submitted every month since June. Newsletters were submitted on July 1, 2016; August 1, 2016; August 31, 2016; October 4, 2016; October 31, 2016; and November 30, 2016.

In addition to submitting monthly newsletters to email recipients, NTE also posted these monthly newsletters on the Project website under News & Announcements. These were also published in the local Turnpike Buyer, which has a distribution to over 20,000 residents in the Killingly area. See Appendix N - Project Newsletters.

3.7 Public Meetings

Public meetings were key to providing information and engaging with community members regarding Project details. These meetings during the Project development process provided opportunities for two-way communication, and allowed community members the ability to directly discuss the Project and its potential impacts and benefits with Project representatives.

Prior to submitting the EJ Plan, NTE held a Project Open House on March 22, 2016 at the Gold Eagle Banquet Hall, 8 Tracy Road, Dayville, CT, giving community members the ability to review storyboards and discuss the Project details with Project representatives. Poster boards included the location of the Project, technology overview, renderings of the facility, schedule, and other Project information. See Appendix Y for poster boards presented during the Project Open House. See Appendix O – Open House Attendee Sign-in List.

During the Project Open House, many attendees requested a more formal presentation and question and answer (Q&A) opportunity with Project representatives. In response to this and in

accordance with EJ Plan requirements, NTE scheduled the public meeting (Public Meeting #1) with a formal presentation and opportunity for Q&A with community members.

In accordance with the approved EJ Plan, Public Meeting #1 was held during the development process to facilitate meaningful public participation, provide community members and local government officials the opportunity to directly discuss the Project and its implications with Project representatives, and to give community members the opportunity to ask questions and provide input to the Project team.

NTE scheduled Public Meeting #1 for May 4, 2016. Public Notices were provided in accordance with the communication methods outlined in the EJ Plan. The notice was a one-quarter page advertisement in the *Norwich Bulletin* issued on Monday, April 18, not less than 10 days prior to and no more than 30 days prior to the Public Meeting #1. Additionally, signs were placed on the Project site as part of the Public Notice. Beyond this, the Public Notice was provided on the Project website, and an email was distributed notifying contacts of the meeting.

Over 200 people attended Public Meeting #1 at the Gold Eagle Banquet Hall. NTE provided a presentation of the Project and answered questions and received input from the community. See Appendix P for the presentation provided to the community, and Appendix Q for the sign-in list of attendees.

Following Public Meeting #1, and as recommended by the Administrator, Environmental Justice Program, NTE scheduled a second public meeting for July 11, 2016 (Public Meeting #2). Public Meeting #2 afforded NTE another opportunity to update the community on the status of the proposed Project. This meeting afforded the community another opportunity to ask questions and provide input concerning the Project. Again, a Public Notice (in accordance with the EJ Plan requirements) was provided in the *Norwich Bulletin*, notice signs were placed on the Project site, notice was provided on the website, and notification was transmitted via email.

Public Meeting #2 was held at the Killingly High School, with over 200 community members in attendance. The presentation provided the community with information from the reports listed in Section 3.13 herein, as well as other studies and analysis prepared in furtherance of the CSC application, including:

- A. Wetlands Update
- B. Stormwater
- C. EMF
- D. Species
- E. Cultural Resources
- F. Geotechnical

To maximize the completeness of information being made available to the community, the NTE team made twelve specialists and experts available and provided detailed information on a variety of Project questions and topics at Public Meeting #2. At this Public Meeting #2, NTE fielded questions and provided answers on all aspects of the project and its potential impacts.

On July 28, 2016, the Administrator, Environmental Justice Program confirmed Public Meeting #2 met the Environmental Justice Public Meeting requirement.

See Appendix R for the Public Meeting #2 presentation and Appendix S for the Public Meeting #2 sign-in sheet.

On October 11, 2016, NTE presented to the Town Council a summary of economic benefits that the Project will provide to the Town of Killingly, including the highlights of its proposed Community Environmental Benefits Agreement (CEBA). NTE representatives discussed the CEBA and answered questions from Town Council Members. See Appendix T for Proposed Community Financial Benefits Presentation to the Killingly Town Council.

On October 19, 2016, NTE held a third public meeting (Public Meeting #3) which was noticed as described in Section 3.6. Over forty community members were in attendance. At Public Meeting #3, NTE first responded to the written supplemental questions from the community provided to it by the Administrator, Environmental Justice Program. The remainder of the meeting was allocated for other community questions.

Beyond the public meetings that followed public notice, NTE also participated in other public meetings, including:

- Killingly Energy Center Presentation to Town Council on March 8, 2016
- Joint Meeting of the Town of Killingly Inland Wetlands & Watercourses and Planning and zoning Commissions on July 19, 2016
- Planning and Zoning Commission Special Meeting on September 22, 2016
- Inland Wetlands & Watercourses Commission Special Meeting on September 27, 2016

A representative list of briefings, presentations, meetings and updates is included as Exhibit I – Public Outreach Log.

3.8 Information Repository

The information repositories provided the public convenient access to a collection of Project documents to advance their learning about, or keep updated on, Project activities. Information repositories were available in two forms: print and digital. Both forms were initially developed to

contain relevant Project materials. Following this, they were continually updated throughout the development of the Project.

A listing of reports, studies, analyses, site plans and other Project information provided in these information repositories is provided as Appendix U – Information Repository Listing.

Digital information repositories were set up on a “Resources” page on the Project website.

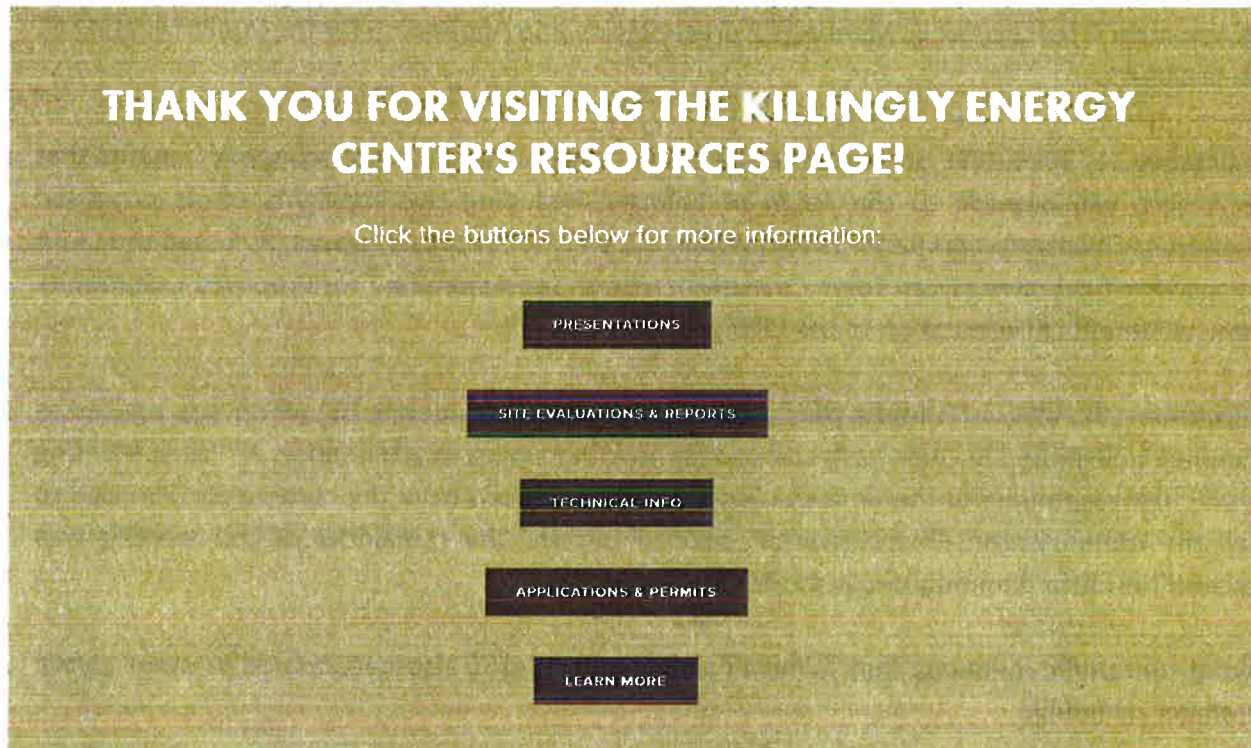

“Resources” tab on www.killinglyenergycenter.com

Print information (hard copies) repositories were established at the Killingly Public Library and Killingly Town Hall. The addresses and hours of operation of these two repositories are:

Killingly Public Library – 25 Westcott Road, Killingly, CT 06239

Hours:

Sunday/Monday: closed
Tues – Thurs: 9:30am – 7:00pm
Friday: 9:30am – 5:30pm
Saturday: 9:30am – 1:00 pm

Killingly Town Hall – 172 Main Street, Killingly, CT 06239

Hours:

Mon, Wed, Thurs: 8:00am – 5:00pm
Tues: 8:00am – 6:00pm

Fri: 8:00am – 12:00pm

3.9 Project Contact Person

A direct contact person was identified early in the development process as the designated project staff to provide information, answer questions or discuss concerns from the community. A formal communication path was also in place so this contact could identify proper team experts to answer any specific questions from the community.

David Groleau, Project Developer, was identified as the designated Project staff member who was responsible for responding to questions and inquiries from the community and other stakeholders.

Mr. Groleau's e-mail and direct phone number was provided on public notices, newsletters, letters, emails, signage, website, and presentations. There were also several contact forms on the Project website that directed inquiries to Mr. Groleau's email address. This direct access further invited community input during the development process and acted as a project hotline for the Project.

3.10 Public Open House

As discussed in Section 3.7, NTE held a Project Open House on March 22, 2016 at the Gold Eagle Banquet Hall, giving community members the ability to review storyboards and discuss the Project details with Project representatives. Poster boards included the location of the Project, technology overviews, renderings of the facility, schedule, and other Project information. See Appendix V for Poster Boards used during this Open House. See Appendix O for the sign in list of attendees.

3.11 Community Interviews, Surveys and/or Focus Groups

NTE performed informal community interviews and surveys throughout the development process. On August 25, 2016, NTE representatives visited local businesses along Main Street in Killingly to bring awareness of the Project to local businesses, as well as to ask questions of local business owners about their impression of the Project. Additionally, NTE solicited feedback through a website form, titled "Tell Us What You Think."

NTE representatives conducted informal focus groups with members of Alexander Lake Association and the local legislators. These focus groups served as opportunities for smaller meetings that allowed particular stakeholder groups to ask questions specific to their questions and concerns.

3.12 Site Signage

Early in the development process, NTE installed a semi-permanent sign on the Project site. Signage was displayed to inform the surrounding community about the proposed site for the Project, as well as to provide the contact information of the direct Project contact. Appendix W is a photo of the semi-permanent signage on the Project site. This sign is expected to be in place for the entirety of the development process.

In addition to the permanent sign, NTE provided temporary signage to bring awareness of approaching Public Meetings. For Public Meetings held on May 4, 2016, July 11, 2016 and October 19, 2016, NTE displayed signs with Public Notice Information. See Appendix X for photos of the Temporary Public Notice Signs installed on the Project site.

3.13 Supplemental Activities

In addition to fulfilling activities included in the approved EJ Plan, NTE completed supplemental activities to further encourage active participation in the process:

Town Third Party Engineering Review. Prior to the submittal of its CSC Application, the Town requested that NTE provide funds for the Town to retain a 3rd party engineering consultant to provide its council members, commission members, and constituents an in-depth analysis of NTE's CSC and air permit application materials. NTE agreed to reimburse the cost of the consultant, enabling the Town to directly contract with a third-party consultant. The Town selected TRC Environmental Corporation (TRC). TRC reviewed the Project's CSC Application and Air Permit Application and then provided input to the Town and guidance to the Planning and Zoning (P&Z) Commission and Inland Wetland and Watercourses Commission (IWWC) in preparation of their respective Regulate and Restrict Orders to the CSC. TRC responded to questions/input from the Commissions and the Town Council throughout the DEEP Air Permit and Connecticut Siting Council application processes.

Reports and Information Provided for Review Prior to Submission of Connecticut Siting Council Application. NTE, in advance of the July 11, 2016 Public Meeting #2, voluntarily made available to the community at the Town Hall, the Library and electronically on the KEC website, among other things, reports and information, including:

- DEEP Air Permit Application;
- DEEP Air Modeling #1 and #2;
- Project Technical Report;
- Report on Need and Economic Benefits;
- Report on Visual Impacts;
- Report on Sound/Noise;
- Report on Traffic;
- Report on Wetlands;

- Report on Water Resources

Online Digital Campaign. In addition to using traditional media for outreach, NTE also conducted online campaigns through digital ads on websites. These digital ads were viewable to web and mobile users in the Killingly area and directed users to the Project website. These ads resulted in over 650,000 impressions (or views) and over 750 clicks to the website. NTE was able to collect feedback through these online ads.

Mailing Campaign. In addition to the two mailings described in Section 3.1, NTE mailed (on September 23) a letter to residents, businesses and industrial addresses in the Town of Killingly, notifying these community members of the Project and inviting them to provide feedback. See Appendix G for a copy of the letter that was sent to over 6,000 addresses.



Online Digital Ad

Call Campaign. NTE also conducted a call campaign to further inform Killingly residents of the Project, as well as to solicit feedback. Over 1,000 calls were made to community members and over 80 community members provided feedback on the Project.

4.0 Results and Conclusions

As a result of the measures presented in this EJ Report, NTE received constructive feedback from the community via website forms, questions and input from meetings, email responses, other forms of inquiries, third party (TRC) review, and the Regulate and Restrict Orders. This feedback is being and will be considered along with feedback from the CSC and DEEP as the Project progresses through the certification and air permit processes.

The community feedback received is the result of meaningful public participation cultivated through the Environmental Justice efforts as presented in this EJ Report. This process has facilitated the broad participation of community members potentially affected and has allowed those community members and local officials in the Town of Killingly to have a meaningful voice and robust opportunity to participate in the process regarding the proposed Project.

Beyond this, the Environmental Justice efforts have positioned the Town and the community for full and active participation in the CSC and other permitting efforts that will follow.

5.0 Certification

I have personally examined and am familiar with the information submitted in this document and all attachments thereto, and I certify that, based on reasonable investigation, the submitted information is true, accurate and complete to the best of my knowledge and belief. I understand that a false statement made in the submitted information may be punishable as a criminal offense, in accordance with Section 22a-6 of the C.G.S., pursuant to Section 53a-157b of the C.G.S., and in accordance with any other applicable statute.

Mark Mirabito
Applicant Name

Vice President, NTE Connecticut, LLC
Title

Applicant Signature

12/6/2016
Date

David Groleau
Preparer's Name

Project Developer
Title

Preparer's Signature

12/6/2016
Date



Appendix A: Killingly Energy Center Environmental Justice Plan

Killingly Energy Center Killingly, Connecticut

Environmental Justice Plan

Updated April 14, 2016

Presented by:

NTE Connecticut, LLC
24 Cathedral Place
St. Augustine, FL 32084



TETRA TECH

**Killingly
Energy Center**
an NTE Energy Project



**Connecticut Department of
Energy & Environmental Protection**
Office of the Commissioner
Environmental Justice Program

Environmental Justice Public Participation Plan

Prior to a permit application being filed with the Department, an Environmental Justice Public Participation Plan (the "Plan") must be submitted and approved **for 1) any affecting facility**, in accordance with Section 22a-20a of the Connecticut General Statutes, **and 2) any additional facility applicable under the Department's Environmental Justice Policy**, that is proposed to be located or expanded in an **environmental justice community**. For definitions and guidance, refer to the **Environmental Justice Public Participation Guidelines ("Guidelines")** (www.ct.gov/deep/environmentaljustice). If the Plan is required for your project, complete and submit this form to the address indicated above.

Once the Plan has been approved by the Department, the applicant becomes responsible for fully implementing its approved Plan. Prior to issuance of a Notice of Tentative Determination by the Department, the applicant must submit a final report, documenting the implementation of the Plan. Should any of the information supplied in this form or in the approved Plan change, you must contact the Environmental Justice Program immediately to determine if an amendment to your approved Plan must be submitted.

Label all supporting documents to correspond with the outline provided in this document, e.g., "Part II A: Project Summary".

Part I: Proposed Applicant Information

1. APPLICANT INFORMATION

Applicant: NTE Connecticut, LLC

Mailing Address: 24 Cathedral Place, Suite 302

City/Town: St. Augustine

State: FL

Zip Code: 32084

Business Phone: 904-687-1857

ext.

Fax:

Contact Person: David Groleau

Phone:

ext.

Email: dgroleau@nteenergy.com

Applicant (check one): individual company federal gov't state agency municipality

If a Company, list company type (e.g., corporation, limited partnership, etc.):

Limited Liability Company

Check if any co-applicants. If so, attach additional sheet(s) with the required information as requested above.

2. WILL YOUR PERMIT APPLICATION INVOLVE: (check one):

A new facility

An expansion of an facility

3. FACILITY NAME AND LOCATION

Name of facility : Killingly Energy Center

Street Address or Location Description: 180/189 Lake Road

City/Town: Killingly

State: CT

Zip Code: 06241

Tax Assessor's Reference: Map

Block 83

Lot 6

Part II: Informal Public Meeting Requirements

Complete this part, identifying the time and place of the meeting and the methods that will be used to publicize it. Please note, the Department cannot take any action on the applicant's permit earlier than sixty days after the informal public meeting takes place.

A. Identify Time and Place of Informal Public Meeting

Identify a time and place where an informal public meeting will be held which must take into consideration convenience for the residents of the affected environmental justice community. Be sure to confirm the **date, time and place** of the meeting with the Department's Environmental Justice Program (860-424-3044 or edith.pestana@ct.gov).

- Approximate Date: May 4, 2016
- Place: Golden Eagle: 8 Tracy Rd, Dayville, CT 06241
- Time: 6:00 p.m.

To ensure an effective public meeting the following is advised: (1) schedule meetings at convenient times (i.e., evenings) and locations for community members; (2) announce the meeting through community channels, such as church bulletins, local papers and radio broadcasts; (3) announce meetings in common languages (e.g., Spanish radio or newspaper); (4) provide documentation and speakers in the appropriate languages other than English, if necessary; (5) provide information regarding applicable laws (state and local) with the appropriate contacts. Provide easy to understand information to community members. Respond to all comments. Be direct, open and honest regarding the expectations and limitations of the proposed facility.

Refer to Part III of this form for information to be presented at the meeting.

B. Identify Communication Methods By Which to Publicize the Public Meeting

1. At a minimum, applicants are required to publish notice of the date, time and nature of the informal public meeting.
 - Name of newspaper(s): Norwich Bulletin
 - Date(s) notice will be published: April 18, 2016

The notice must be a minimum one-quarter page advertisement in a newspaper having general circulation in the area affected and any other appropriate local newspaper serving such an area, in the Monday issue of a daily publication or any day in a weekly or monthly publication. Refer to newspaper of general circulation (www.ct.gov/deep/permits&licenses) or contact the Environmental Justice Program at 860-424-3044 for more information on appropriate local and general circulation newspapers. See attached notice template.

The notice must be published not less than 10 days prior to and no more than 30 days prior to the informal public meeting.

Part II: Informal Public Meeting Requirements (continued)

2. Other communication methods include but are not limited to (check as applicable):
- posting a sign on the subject property in English and other common languages spoken by at least twenty percent of the population that reside within a one-half mile radius of the subject facility, subject to any local regulations and ordinances;
 - written notification to local and state elected officials, identified in accordance with Part III. C.1. of this document;
 - written notification to neighborhood and environmental groups, identified in accordance with Part III. C.2. of this document, in English and other languages appropriate for the target audience;
 - posting of a similar notification of the informal public meeting on the applicant's web site, if applicable.
 - Other communication methods: Please specify:

Part III: Measures to Facilitate Meaningful Public Participation

At a minimum, each of the following measures must be completed and submitted with this Plan.

A. Identification of Proposed Facility or Proposed Expansion of a Facility

1. Identify the potential environmental and health impacts of such facility or the expansion of such facility, i.e., increased air emissions, water discharges, material management issues, etc.
2. Identify permits and general permits needed for the project by completing the *Permit Checklist (DEP-APP-001A)*.
It is important to complete the Checklist thoroughly to identify to the public what types of Department permits may be needed for such facility.
3. Identify efforts to mitigate the potential environmental and health impacts of such facility.
4. Identify any pollution control measures associated with the project.
5. Describe the location of the proposed facility with respect to residents and other community members (e.g., schools, parks, where people live, work etc.), including vehicle traffic patterns, noise, hours of operation and proximity to sensitive receptors, which could cause concerns in the community.

B. Identification of Impacted Community

1. Identify potentially impacted community (e.g., local neighborhood and religious institutions, schools and sensitive receptors such as day care centers and clinics and hospitals, local businesses, community based organizations and environmental organizations).
2. Identify community's demographics including: age, income, language, population, race/ethnicity, and economic status.

Efforts should be made to identify and discuss social and economic conditions as well as the cultural basis for some of the community's concerns and needs.

Part III: Measures to Facilitate Meaningful Public Participation (continued)

B. Identification of Impacted Community (continued)

3. Identify community(s) planned and existing types of development.

Maps may be used to provide information on related environmental considerations. Keep in mind that communities may define themselves in non-geographic ways using cultural and social terms (e.g., retirement center, parks, places of worship, social clubs, etc.). In any given area there may also be multiple overlapping communities and interests.

C. Identification of Individuals/Groups to Seek and Notify

1. Notify town(s) officials in which the affecting facility is proposed to be located or expanded. At a minimum, identify the following:

- **chief elected official of the applicable municipality:** David Griffiths, Chair, Town Council
- **state representative of the applicable municipality:** Representative Danny Rovero, Representative Christine Rosati-Randall
- **state senator of the applicable municipality:** Senator Mae Flexer

Check other individual/groups to notify. *Identify names in final report.*

- local building official;
- the zoning enforcement officials;
- local health officials; and
- any local environmental commission, committee or officials.

For information on municipal officials, please refer to the latest edition of the "State of Connecticut Register and Manual" (www.sots.ct.gov/sots/cwp/view.asp?a=3188&Q=392636), or contact municipal offices.

2. Identify the following to notify: abutting property owners, neighborhood residents, community leaders, (neighborhood and religious leaders, block watch captains, etc.), key community members; environmental commissions; civic organizations (e.g. Chamber of Commerce); local businesses; organizations; and neighborhood groups.

For assistance in obtaining environmental justice and other local contacts in the geographic area of interest, contact the Department's Environmental Justice Program at 860-424-3044 or edith.pestana@ct.gov.

Part III: Measures to Facilitate Meaningful Public Participation (continued)

D. Proposed Outreach Efforts

Identify proposed outreach efforts which will be implemented, in addition to the informal public meeting required pursuant to Part II of this document.

Check proposed outreach efforts as applicable:

- media outreach (e.g., sign, newspapers, radio). Include a copy of the planned publication or broadcast. For a list of alternative media, contact the Department's Environmental Justice Program at 860-424-3044 or edith.pestana@ct.gov.
- open house; facility tours
- meetings with neighborhood and community leaders, residents, business, etc.
- Other (please specify): Connecticut Siting Council local information document

E. Identify Other Measures, if applicable:

Attach additional sheets if necessary with the information.

Part IV: Certification



The proposed applicant *and* the individual(s) responsible for actually preparing the Plan must sign the following Certification. Refer to the **Guidelines** for information on who should sign the certification. An application will be considered incomplete unless all required signatures are provided. If the applicant is the preparer, please mark N/A in the spaces provided for the preparer.

"I have personally examined and am familiar with the information submitted in this document and all attachments thereto, and I certify that based on reasonable investigation, including my inquiry of the individuals responsible for obtaining the information, the submitted information is true, accurate and complete to the best of my knowledge and belief.

I understand that a false statement in the submitted information may be punishable as a criminal offense, in accordance with section 22a-6 of the General Statutes, pursuant to section 53a-157b of the General Statutes, and in accordance with any other applicable statute.

I certify that this Plan is on complete and accurate forms as prescribed by the commissioner without alteration of the text.

I also certify that a final report, which documents the implementation of this Plan, will be submitted to the Department **after** this Plan has been approved in writing by the Department and **before** the Department issues a Notice of Tentative Determination."

	April 14, 2016
Signature of Proposed Applicant	Date
Seth Shortlidge	Authorized Representative
Name of Proposed Applicant (print or type)	Title (if applicable)
	April 14, 2016
Signature of Preparer (if different than above)	Date
David Groleau	Project Developer
Name of Preparer (print or type)	Title (if applicable)

Note: Please submit this completed Plan with all supporting documents to:

Environmental Justice Program
 Office of the Commissioner
 Department of Energy and Environmental Protection
 79 Elm Street
 Hartford, CT 06106-5127

Refer to the **Guidelines** for completing the final report which must be submitted **after** this Plan has been approved in writing by the Department and **before** the Department issues a Notice of Tentative Determination.

[SAMPLE TEMPLATE FOR INFORMAL PUBLIC MEETING ANNOUNCEMENT]

PUBLIC INFORMATIONAL MEETING ANNOUNCEMENT

[insert who is presenting the meeting]

OPEN TO THE GENERAL PUBLIC

AN INFORMATIONAL MEETING REGARDING:

[insert information concerning permit applications for proposed facility or expansion of facility]

WILL BE HELD AT: *[insert location]*

ON: *[insert date and time].*

PRIOR TO THE MEETING, INTERESTED PARTIES MAY RSVP ON WEEKDAYS, WITH RESPECT TO ATTENDANCE, TO: *[insert contact name and number]*

THE AGENDA FOR THE INFORMATIONAL MEETING WILL BE:

[below is an example]

- (1) GENERAL INTRODUCTION
- (2) LAYOUT OF THE FACILITY
- (3) SAFETY FEATURES ASSOCIATED WITH FACILITY OPERATION
- (4)
- (5)
- (6)
- (7)
- (8) QUESTIONS AND ANSWERS

PUBLIC INFORMATIONAL MEETING ANNOUNCEMENT

Held by NTE Connecticut, LLC

OPEN TO THE GENERAL PUBLIC

AN INFORMATIONAL MEETING REGARDING:

Killingly Energy Center

WILL BE HELD AT: Golden Eagle: 8 Tracy Road, Dayville, CT 06241

ON: Wednesday, May 4, 2016 at 6:00 p.m.

PRIOR TO THE MEETING, INTERESTED PARTIES MAY RSVP ON WEEKDAYS, WITH RESPECT TO ATTENDANCE, TO:

David Groleau
dgroleau@nteenergy.com
904-687-1857

THE AGENDA FOR THE INFORMATIONAL MEETING WILL INCLUDE A PRESENTATION ABOUT THE PROJECT AND PROVIDE INFORMATION BOARDS ALLOWING FOR INDIVIDUAL DISCUSSION.

TABLE OF CONTENTS

1.0 INTRODUCTION	1
1.1 Project Purpose and Intent	1
1.2 Anticipated Permitting Requirements	2
1.3 Plan Goals and Objectives	2
2.0 COMMUNITY INFORMATION	3
2.1 Community Background and History	3
2.2 Demographics	3
2.3 Potential Community Concerns	4
2.3.1 Typical Concerns During Design and Construction	4
2.3.2 Typical Concerns During Operation	5
2.3.3 Killingly-Specific Community Issues	5
3.0 PUBLIC INVOLVEMENT ACTIVITIES	6
3.1 Planned Public Involvement Activities	6
3.1.1 Project Mailing/E-mail List	6
3.1.2 Regular Agency and Stakeholder Briefings, Meetings, and Updates	7
3.1.3 Key Message Statements, Frequently Asked Questions (FAQs), News Releases, and Press Kits	7
3.1.4 Project Website	7
3.1.5 Brochures and Fact Sheets	7
3.1.6 Notifications/Public Notices	8
3.1.7 Public Meetings	8
3.1.8 Information Repository	9
3.1.9 Project Contact Person	9
3.1.10 Public Open Houses	10
3.1.11 Community Interviews, Surveys and/or Focus Groups	10
3.1.12 Site Signage	10
3.1.13 Additional Activities for Consideration	10
3.2 Schedule for Public Involvement Activities	10
3.3 Completed Activities and Participation Response	11

APPENDICES

Appendix A – Key Contact List

Appendix B – Public Outreach Log

Appendix C – Brochures and Fact Sheets

Appendix D – Public Notices

ACRONYMS/ABBREVIATIONS

Acronyms/Abbreviations	Definition
CSC	Connecticut Siting Council
CERC	Connecticut Economic Research Center
CGS	Connecticut General Statutes
DECD	Department of Economic and Community Development
DEEP	Department of Energy and Environmental Protection
EJ Plan	Environmental Justice Plan
FAQs	Frequently Asked Questions
GHG	greenhouse gas
I-395	Interstate 395
kV	kilovolt
MW	megawatt
NTE	NTE Connecticut, LLC
the Project	the proposed Killingly Energy Center
ULSD	ultra-low sulfur distillate

1.0 INTRODUCTION

This Environmental Justice Plan (EJ Plan) outlines the coordinated public participation activities that NTE Connecticut, LLC (NTE) will conduct to provide opportunities for early and active public involvement throughout the planning, pre-application, certification, compliance, and implementation of the proposed Killingly Energy Center in Killingly, Windham County, Connecticut (the Project). In particular, this EJ Plan emphasizes activities focused on pre-construction activities.

The activities outlined in the EJ Plan provide a variety of opportunities by which public concerns can be identified and addressed as early as possible throughout the various stages of the decision-making process and will facilitate effective and open communication between stakeholders and NTE. Updates to this information will be made as the Project's outreach activities progress.

This EJ Plan was developed consistent with the Connecticut Department of Energy and Environmental Protection (DEEP)'s Environmental Justice Policy, codified as section 22a-20a of the Connecticut General Statutes (CGS). The Project, as an electric generating facility with a capacity of more than ten megawatts (MW) is defined as an "affecting facility." CGS also defines an environmental justice community as including a "distressed municipality"; Killingly is currently listed by DEEP as a distressed municipality. Therefore, an EJ Plan is required to be approved and implemented, with a Final Report to DEEP's Environmental Justice Program to be submitted prior to issuance of a Notice of Tentative Determination by DEEP.

1.1 PROJECT PURPOSE AND INTENT



NTE is proposing an approximately 550-MW electric generating facility to be located on an approximately 70-acre parcel in the town of Killingly, Windham County, Connecticut. The proposed facility directly responds to the need for expanding the energy base in the region by constructing a cost-effective and environmentally responsible energy generation facility.

The proposed Project will be located in an industrial area in the northern portion of Killingly, west of Interstate 395 (I-395) and Alexander Lake; south of the Quinebaug River; and north of Lake Road and the Hartford Providence Turnpike. While some low-density residential uses are located west of the site, and more densely around Alexander Lake, the site is generally located in an area separated from Killingly's higher density residential areas to the east by I-395. The existing Lake Road Generating Facility is located within approximately one mile east of the site.

The proposed Project will utilize a single combustion turbine in a 1x1x1 configuration, with a heat recovery steam generator, steam turbine and air-cooled condensers. The Project will be fueled primarily with natural gas. Natural gas will be provided via the Algonquin Natural Gas pipeline. The Project will connect to the

existing 345-kilovolt (kV) electric transmission line located adjacent to the property's eastern boundary.

It is anticipated that the Project will receive water for process use from the Connecticut Water Company and that infrastructure to provide water exists at or near the Project site within Lake Road. It is presumed that wastewater will be discharged using nearby interconnections to existing wastewater facilities.

1.2 ANTICIPATED PERMITTING REQUIREMENTS

The Project is currently developing design details that will refine its pre-construction environmental permitting requirements, and will update the EJ Plan as additional details are known. At the present time, the following approvals are anticipated to be required at the state level:

- The Project will require approval by the Connecticut Siting Council (CSC);
- The Project will require air permitting New Source Review by DEEP;
- The Project is anticipated to require a permit from DEEP for discharge to the sanitary sewer, which could fall within the requirements of a General Permit categorical industry user (<10,000 gallons per day);
- The Project is working to avoid wetland impact, but could require review for an Inland 401 Water Quality Certification; and
- The Project will require DEEP General Permit approval associated with Stormwater & Dewatering Wastewaters during Construction Activities, as well as for Stormwater Associated with Industrial Activities.

1.3 PLAN GOALS AND OBJECTIVES

The overall goal of this plan is two-fold: 1) to actively seek public participation throughout the planning, pre-application, certification, compliance, and implementation process; and 2) to encourage stakeholders to participate at the earliest opportunity in the review of the proposed Project so their input can be considered. This plan indicates the steps that NTE will take to inform, engage, and solicit input from the local community, general public and other stakeholders, including a schedule that indicates when the steps will be taken. Section 2 of this plan provides a description of the surrounding local community, including important demographic information, while Section 3 outlines the planned public involvement activities.

2.0 COMMUNITY INFORMATION

This section describes the town of Killingly within its context as an environmental justice community. In accordance with CGS Section 22a-20a, an environmental justice community is:

- a. *A United States census block group, as determined in accordance with the most recent United States census, for which thirty percent or more of the population consists of low income persons who are not institutionalized and have an income below two hundred percent of the federal poverty level, or*
- b. *A distressed municipality.*

Killingly is identified on the list of distressed municipalities. The following discussion provides some context for community characteristics.

2.1 COMMUNITY BACKGROUND AND HISTORY

The town of Killingly is located in Windham County in the northeastern corner of Connecticut. The town, first incorporated in 1708, began as several mill villages sited along its abundant waterways, including the Five-Mile and Quinebaug Rivers. In the early half of the 19th century, Killingly was the largest producer of cotton goods in Connecticut in the early 20th century, earning the epithet "curtain capital of the world." The town is one of the largest in the county, and includes several distinct village areas: Attaugan, Ballouville, Dayville, East Killingly, Rogers, South Killingly, and the Borough of Danielson. The Project is located most proximate to the Dayville community.

The area surrounding the Project site has been designated for industrial development by the town, and currently includes several major businesses as well as the Lake Road Generating Plant. Alexander Lake, south and east of this economic development area, includes private residences surrounding this recreational lake.

2.2 DEMOGRAPHICS

The Connecticut Department of Economic and Community Development (DECD) has identified Killingly as a distressed municipality since 1999. Identifying factors and considerations include high unemployment and poverty, aging housing stock, low or declining rates of growth in job creation, population, per capita income, and education. More specifically, the DECD weighed the following criteria in their most recent designation of distressed municipalities:

- Per capita income for 2013
- Percent of poverty in population for 2013
- Unemployment rate for 2014
- Percent change in population from 2000 to 2010
- Percent change in employment from 2004 to 2014
- Percent change in per capita income from 2000 to 2013
- Percent of house stock built before 1939 in 2013
- Percent population with high school degree and higher in 2013
- Per Capita Adjusted Equalized Net Grand List in 2015-2016

In 2014, the estimated population of Killingly was 17,172 individuals – nearly 15 percent of the Windham County population. A growth rate of 0.4 percent growth per year had been projected by the Connecticut Economic Research Center (CERC) for the period from 2012 through 2020. However, the town population dropped 1.1 percent from 2010 to 2014; in contrast, the state population during the same period increased 0.6 percent.

In 2014, the median household income in Killingly was \$57,016. While higher than the national median of \$53,482, it is notably lower than the state's median income, \$69,899. The town's per capita income was \$27,549, lower than

Races in Killingly, CT

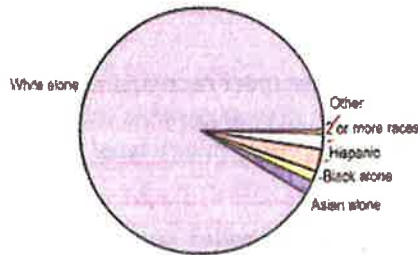

both the national and state averages, \$28,555 and \$38,480, respectively. Similarly, about 9.6 percent of the Killingly population lives in poverty, which is lower than the national average, 14.8 percent, as well as the state average, 10.8 percent.

Almost 88 percent of the population age 25 or older are high school graduates, while 21 percent have obtained a Bachelor's degree or higher.

Killingly is primarily Caucasian (91.3 percent), with Hispanics making up the second largest ethnicity, at 3 percent of Killingly's population.

Unemployment in Killingly is greater than the state average. In June, 2014, Killingly was at 7.7 percent unemployment, while Connecticut had an unemployment rate of 6.5 percent.

2.3 POTENTIAL COMMUNITY CONCERNS

This section summarizes community concerns typically associated with power plant siting and construction projects. Please note the concerns outlined here are those typically communicated by the public for sites undergoing construction. Note that only limited community interviews have so far been conducted; detailed information has not yet been gathered from the local community in Killingly to draw these conclusions about specific community concerns for the Project site.

This section will be updated throughout the outreach and engagement process to reflect concerns that are raised by the surrounding community and stakeholders during events such as stakeholder meetings/briefings, community meetings, and community interviews.

2.3.1 Typical Concerns During Design and Construction

- **Quality of Life Impacts** – During construction projects, local community concerns often include quality of life considerations such as increased dust generation, truck traffic, and noise. For this Project, comprehensive construction plans, including mitigation plans for dust, traffic, and noise, will be available for public comment and consideration. NTE will take the necessary steps to ensure that quality of life impacts are appropriately addressed during design and construction.
- **Health & Safety** – Worker and community health and safety are often key concerns at construction sites. To demonstrate its commitment to the health and safety of site workers and neighbors, NTE will implement the necessary Project controls (such as fencing, signs, security, traffic control, etc.) during all on-site construction activities. Appropriate Project control plans will be developed and finalized before construction begins.
- **Project Construction Schedules** – The timing of Project activities at construction sites is typically a concern to surrounding neighborhoods. To address this potential concern, NTE will make every effort to ensure that work is appropriately scheduled to minimize or even eliminate disruption of normal community activities. NTE will also regularly inform the public of Project schedules through updates on the project website or other means.
- **Access to the Process** – Additional issues tend to arise when the public is concerned that adequate public access and involvement in the regulatory review process is not accommodated, or that communication during the construction process is not clear. Power plant siting and construction projects are complex and they can take substantial time. This plan encourages all interested community members and stakeholders to become engaged early in the process, and stay engaged throughout the entire process. The activities

outlined in Section 3 to be implemented by NTE, such as providing a Project contact, hosting community meetings/open houses, developing a Project website, and preparing/disseminating fact sheets, will go a long way to providing the public and other interested stakeholders with ample opportunity to participate in the process while remaining compliant with legislated outreach requirements.

2.3.2 Typical Concerns During Operation

- **Water Use** – Even where plentiful water is available from existing purveyors, water use can be a concern for power projects. The Project will incorporate air cooling to reduce its water demand to the greatest extent possible, and will work closely with the Connecticut Water Company and the local community to evaluate and assure that impacts to existing users and/or nearby water resources such as Alexander Lake would not occur.
- **Operational Noise** – The Project will be designed using industry best practices to alleviate noise impacts to comply with applicable standards through the use of sound attenuation design measures. Anticipated changes in sound level will be assessed, and compliance with applicable standards demonstrated.
- **Visual** – A common community concern with industrial development is the change in aesthetics. Although the Project site is in an area planned for industrial uses, with surrounding industrial uses, residences are also located nearby. The Project's structures and their potential visibility from surrounding areas will be assessed.
- **Air Quality** – Health-based concerns associated with emissions are typical concerns for new power plant projects. This plan will engage the community in open discussions about the air quality impacts of the Project during construction and operation, including the Project's compliance with applicable health-based standards. By listening to community concerns, addressing them in an open and public forum, and accepting feedback throughout the process, NTE will proactively address air quality concerns. The Project will incorporate emission controls, such as selective catalytic reduction and an oxidation catalyst, to demonstrate that Best Available Control Technology and Lowest Achievable Emissions Rates are reflected by the Project, as appropriate.
- **Greenhouse Gas/Global Warming from Fossil Fuel Combustion** – Greenhouse gases (GHGs) and environmental issues associated with power plants are common community concerns. NTE will utilize extremely efficient technology to comply with all regulatory requirements for GHGs, and will use the best technologies available to reduce GHG emissions. NTE will also implement practices and measures to ensure that the Project functions properly and operates efficiently.
- **Ultra-low sulfur distillate (ULSD) and Chemical Storage** – ULSD and chemical delivery, storage, and handling could result in some level of concern among stakeholders. Detailed containment design will be reflected in the Project and spill response plans will be prepared. Although very stringent standards are required public outreach and engagement will help alleviate concerns.

2.3.3 Killingly-Specific Community Issues

Based on outreach conducted to date, including a public open house held on March 22, 2016, key issues identified to date have focused on concerns about the Project's effect on noise and water resources. As additional meetings are held and broad Project issues are discussed, key topics of local concern will continue to be identified and addressed.

3.0 PUBLIC INVOLVEMENT ACTIVITIES

3.1 PLANNED PUBLIC INVOLVEMENT ACTIVITIES

This section outlines the public outreach and participation activities that NTE will undertake to meet the goals and objectives of this plan. The Project's public involvement program will include:

- Consultation with the affected agencies and other stakeholders
- Pre-application activities to increase Project awareness at the earliest opportunity
- Establishment of a Project website to disseminate information to the public
- Notifications of Project activities and opportunities for public participation

NTE plans to implement the public involvement activities described below to fulfill these objectives and enable stakeholders and agencies to engage in a meaningful way early in the process. In addition, these activities provide many opportunities for the public, agencies, and other stakeholders to stay engaged throughout all phases of the Project, from planning and pre-application to certification and compliance, all the way to operation. The public involvement activities outlined in this section will be sequenced with the major phases of the Project, assuming a general schedule as such:

- Pre-Application (approximately 1 – 2 months)
- Application Review (approximately 9 – 12 months)
- Certification and Compliance Phase (Construction) (approximately 24 – 36 months)
- Operational Phase

A tentative schedule of the planned public involvement activities is described throughout this section and then summarized in Section 3.2.

3.1.1 Project Mailing/E-mail List

Description: To facilitate communication, public involvement, and dissemination of information, a Project mailing/e-mail list will be developed, and maintained for use in distributing fact sheets, notices, and other project information, as appropriate. The Project mailing/e-mail list will include, to the extent possible, owners of property adjacent to the site; local, county, state, and federal officials; individuals who attend community meetings; interested community organizations; interested environmental organizations; people who make inquiries regarding the site; and local school districts, libraries, and media outlets.

The Project mailing/e-mail list will be revised regularly so that contact information, including name, organization (as appropriate), address, phone number, and e-mail address, is kept up to date. Furthermore, the list will be updated as requests for inclusion are received from interested parties.

Timing: Developed in Pre-Application phase; updated and maintained until construction is completed; modified for maintenance throughout Project's operational life.

3.1.2 Regular Agency and Stakeholder Briefings, Meetings, and Updates

Description: In order to provide meaningful and ongoing consultation with the affected agencies and other stakeholders, regular briefings and meetings will be held throughout the Project regulatory review process and written updates prepared. These items will include face-to-face meetings, conference calls, and written Project updates to keep agencies and stakeholders informed and engaged in a positive manner and to continually request their consultation.

Timing: Initiated in the Pre-Application phase to kick off the project; continuing through the Application and Construction phases.

3.1.3 Key Message Statements, Frequently Asked Questions (FAQs), News Releases, and Press Kits

Description: These items will help to proactively publicize progress or key milestones in the process. They will also serve as resources for responding to inquiries from the public for information on how to participate in the proposed Project review. Development of key message statements early in the process will be essential to ensure consistent messaging among all public involvement materials prepared. FAQs will be essential for the Project contact person, as well as Project participants, if they are approached by the media, interested members of the public, or other stakeholders. The remaining items -- news releases and press kits -- would be released to the media outlets identified on the Project mailing/e-mail list as a way to proactively inform those outlets about certain aspects of the Project.

Timing: Developed for use in the Pre-Application phase, and revised as appropriate for review throughout the Project's operating life.

3.1.4 Project Website

Description: A Project website will be designed, set up, and maintained to house Project news and updates, Project schedule, contact information, key documents, etc. This will allow for all interested parties to stay informed and provide instant access to key project documents, fact sheets, and other project-related information.

At the present time, the Project website is envisioned to contain the following:

- General Project information and photos/graphics
- "News and events" feature
- Identification of and contact information for key Project personnel and agency representatives
- Method for phoning/e-mailing/sending in comments/questions to the Project contact person, including the availability of a Project hotline

As the Project progresses and more information is gathered, additional content and features will be added to the Project website to help stakeholders participate in the process.

Timing: Developed/set up to go live early in the Pre-Application phase; maintained and updated until completion of the Construction phase.

3.1.5 Brochures and Fact Sheets

Description: For up-front and ongoing communication with the public, brochures and fact sheets will be prepared to encourage the public and other interested stakeholders to participate at the earliest opportunity. Another objective of fact sheets and brochures is to educate the public as to the specific elements and features of the Project. These materials will summarize essential information for the public and other interested stakeholders, and include

announcements about upcoming events, summaries of current work activities or Project status, schedules for upcoming work, and contact information.

As such, fact sheets will be used to announce major milestones of the Project, explain the principal facts, and provide technical information in plain language, including such information as:

- Background and purpose of the Project
- Current status/major milestones reached
- Next steps in the Project
- Contact information for the Project contact person
- Information about how to access the Project website
- Locations of the local information repositories

Timing: “Introductory” fact sheets developed early in the Pre-Application phase; continue to be developed and disseminated until completion of the Construction phase.

3.1.6 Notifications/Public Notices

Description: Public notices to announce public meetings, open houses, regulatory proceedings, and major Project milestones will be placed in local newspapers (such as the Norwich Bulletin), and on the Project website. For certain events or milestones, these notices can also be sent to the Project mailing/e-mail list.

Notifications will be an important part of this public involvement program as they will broadcast opportunities for the public to participate and provide input throughout the process.

In addition the notification methods listed above, other methods of notification may include:

- Placing newspaper inserts can garner additional attention when used in conjunction with a traditional public notice placed in the local paper.
- Developing a “community notification” newsletter to distribute to members of the public and other interested stakeholders is a good way to directly inform and notify about upcoming events.
- Placing notices in a newsletter distributed by a local government, a civic or community organization, or in a free publication can be a good way to target a specific audience or segment of the community.
- Placing signs and bulletin boards within the community can alert interested members of the public about upcoming events.
- Using social media outlets (Facebook, Twitter, etc.) can help promote upcoming events.
- Making telephone calls can provide a personal and immediate manner of spreading information.

Timing: To announce important Project events such as public meetings, and open houses.

3.1.7 Public Meetings

Description: Scheduling and implementing periodic public informational meetings during the Project development process will provide two-way communication, with community members able to directly discuss the Project and its implications with Project representatives. Public meetings will be held as required by the regulatory process, as well as at certain key Project milestones and to solicit public input.

Key audience members and their anticipated issues of concern will be identified ahead of time. To the extent possible, public meetings will be announced before the meeting date in local newspapers (such as the Norwich Bulletin), mailings (such as fact sheets) to the Project mailing/e-mail list, and on the Project website.

To the extent possible, the meetings will be scheduled at times and locations that will accommodate the majority of concerned members of the public. Relevant documents will be made available for public review, either via the information repository, project website, at the meeting itself, or a combination of these methods, as necessary.

A sign-up sheet will be available at each public meeting held and attendees will be encouraged to voluntarily provide their names and addresses, which will be added to the Project mail/e-mail list.

Timing: Initial public meeting held early in the Pre-Application phase to introduce the Project; additional public meetings held during the Application review phase.

3.1.8 Information Repository

Description: Information repositories will be set up at the Killingly Public Library and Killingly Town Hall. The two repositories will house hard copies of relevant Project documents. The addresses and hours of operation of these two repositories are:

Killingly Public Library

25 Westcott Road, Killingly, CT 06239

Hours:

Sunday/Monday: Closed

Tues – Thurs: 9:30am-7:00pm

Friday: 9:30am – 5:30pm

Saturday: 9:30am – 1:00pm

Killingly Town Hall

172 Main Street, Killingly, CT 06239

Hours:

Mon, Wed, Thurs: 8:00am – 5:00pm

Tues: 8:00am – 6:00pm

Fri: 8:00am – 12:00pm

The primary objectives of the information repository is to serve as a collection of documents related to the Project and make those documents readily available to people who are interested in learning about, or keeping updated on, Project activities. As such, establishing these repositories makes information accessible to the public in two convenient locations.

As with the Project website, the information repositories can serve as crucial resources for the public in accessing records relating to the Project. As such, both repositories will be initially stocked with relevant Project materials and then continually updated throughout the life of the Project. Some example materials to be included in the repositories include:

- Background information on the proposed Project and NTE
- Fact sheets, brochures, handouts, and other public involvement materials
- This EJ Plan
- Names and phone numbers of the Project contact person and appropriate agency representatives
- Any other relevant material

The repositories will be kept up-to-date by adding new documents as they are generated.

Timing: Set up early in the Pre-Application phase; maintained and updated through completion of the Construction phase.

3.1.9 Project Contact Person

Description: A Project contact person will be identified early in the process and will be a designated Project staff member who is responsible for responding to questions and inquiries from the public, the media, and stakeholders. The Project contact person will be instrumental in developing public involvement materials such as fact sheets, brochures, press kits, and talking points, among other items.

Timing: Contact person identified and ready to go early in the Pre-Application phase.

3.1.10 Public Open Houses

Description: Public open houses can be held to provide the public with an opportunity to gain more information about the Project in an open setting and discuss issues face to face with Project personnel and agency representatives. They can also be held and targeted for special interest community groups.

Open houses are informal meetings in a public location where people can talk to Project and agency personnel on a one-to-one basis. These sessions allow interested members of the public to ask questions and express their concerns directly to Project and agency staff. Open houses can also be set up to allow members of the public to talk with representatives from interested organizations in the community.

Open houses will be typically held when new Project information is available that may not be appropriate for a public meeting and/or when it is found out that members of the public have widely varying interests or levels of knowledge. The more informal setting of these sessions is appropriate to enhance direct dialog with members of the community and encourage members of the public to raise questions and be a part of the process outside of the more formal public meetings and hearings.

Open houses will typically be scheduled during evening or weekend hours, to promote a high level of attendance by all concerned members of the public. A convenient location within the community will be selected.

To provide clear, consistent messaging and information, appropriate materials, such as posters, handouts, or fact sheets, will be prepared and made available at these sessions. To the extent possible, open houses will be announced at least seven days ahead of time. Announcements will be sent to the Project mailing/e-mail list to inform all interested parties.

Timing: As dictated by Project needs.

3.1.11 Community Interviews, Surveys and/or Focus Groups

Description: During the Pre-Application phase, community surveys may be planned and conducted through invited sessions, door knocks, or other means to provide information about the Project to community members, obtain input from neighbors one-on-one, and find out about any concerns about the Project.

Timing: As dictated by Project needs.

3.1.12 Site Signage

Description: Signage will be designed and installed at the Project site to inform the surrounding community about the planned and ongoing construction at the site.

Timing: Installed early in the Construction phase before construction begins at the site and maintained throughout the Project's operational life.

3.1.13 Additional Activities for Consideration

Description: Additional items may include groundbreaking ceremony, completion ceremony, and site tours, as appropriate.

Timing: As needed throughout the Project's Construction and Operational phases.

3.2 SCHEDULE FOR PUBLIC INVOLVEMENT ACTIVITIES

Provided below is a snapshot of the schedule for the public participation activities described above.

Schedule of Public Participation Activities

Activity	Pre-Application Filing (1–2 mos)	Application Review (12-16 mos)	Certification & Compliance (24-36 mos)	Operational Phase (36+ mos)
Project Mailing/E-mail List	Developed	Updated and maintained		Stored for future use
Regular Agency and Stakeholder Briefings, Meetings, and Updates	Planned, initiated	Implemented		As needed
Key Message Statements, FAQs, News Releases, and Press Kits	Developed	Implemented, revised/updated		As needed
Project Website	Developed, implemented	Maintained and updated		Removed from service when appropriate
Brochures and Fact Sheets	Initial series developed, implemented	Updated, developed, implemented		As needed
Notifications/Public Notices	Planned, initiated	Implemented with milestones/events		As needed
Public Meetings	Planned, initiated, implemented	Implemented as necessary		As needed
Information Repository	Coordinated	Maintained, updated		As needed
Project Contact Person	Identified, communicated	Support public activities		Responsibilities transferred to facility
Public Open Houses	Planned, coordinated, implemented as needed			
Community Interviews, Surveys and/or Focus Groups	Planned, coordinated, implemented as dictated by Project needs			
Signage at the Site	Planned	Implemented	Updated, maintained	Permanent sign
Additional Activities for Consideration	Planned, coordinated, implemented as needed			

3.3 COMPLETED ACTIVITIES AND PARTICIPATION RESPONSE

This section houses information about public participation activities that have been accomplished, public participation and input received, and responses to public concerns and inquiries. As activities are completed, this section will be revised. Activities to date have included informal consultation and an initial public open house on March 22, 2016.

Appendix A: Key Contact List

Organization	Type	Contact	Contact Address	Contact City	Contact State	Contact Zip	Local Address
Baptist Church of Danielson	Church/Religious Institution		247 Broad St.	Killingly	CT	06239	247 Broad St.
Calvary Bible Baptist	Church/Religious Institution		162 Main St., 2nd Flr.	Killingly	CT	06239	162 Main St., 2nd Flr.
Church of the Nazarene	Church/Religious Institution		440 Westcott Rd.	Killingly	CT	06239	440 Westcott Rd.
Colonial Baptist Church	Church/Religious Institution		63 Philip Ln.	Killingly	CT	06241	63 Philip Ln.
Cornerstone Baptist Church	Church/Religious Institution		247 Broad St.	Killingly	CT	06239	247 Broad St.
First Apostolic Church	Church/Religious Institution		6 Academy St.	Killingly	CT	06239	6 Academy St.
Friends of Assisi Food Pantry	Church/Religious Institution	Jean Cyr	77 Water St.	Killingly	CT	06239	77 Water St.
Gospel Light Christian Fellowship	Church/Religious Institution		132 Wauregan Rd.	Killingly	CT	06239	132 Wauregan Rd.
Holy Trinity Greek Orthodox Church	Church/Religious Institution		80 Water St.	Killingly	CT	06239	80 Water St.
Kingdom Hall of Jehovah's Witnesses	Church/Religious Institution		200 Tracy Rd.	Killingly	CT	06241	200 Tracy Rd.
South Killingly Congregational Church	Church/Religious Institution		160 Halls Hill Rd.	Killingly	CT	06241	160 Halls Hill Rd.
St. Albans Episcopal Church	Church/Religious Institution		254 Broad St.	Killingly	CT	06241	254 Broad St.
St. James Catholic Church	Church/Religious Institution		12 Franklin St.	Killingly	CT	06239	12 Franklin St.
St. Joseph Catholic Church	Church/Religious Institution		350 Hartford Pike	Killingly	CT	06241	350 Hartford Pike
Union Baptist Church	Church/Religious Institution		1369 Hartford Pike	Killingly	CT	06243	1369 Hartford Pike
United Methodist Church	Church/Religious Institution		253 Westcott Rd.	Killingly	CT	06239	253 Westcott Rd.
Westfield Congregational Church	Church/Religious Institution	Rev. Jonathan Chapman	210 Main St.	Killingly	CT	06239	210 Main St.
Agriculture Commission	Commission/Council	Frank Anastasio	30 Saw Mill Hill Rd.	Killingly	CT	06239	30 Saw Mill Hill Rd.
Borough of Danielson Council	Commission/Council	Elaine Lippke	301 Main St.	Killingly	CT	06239	301 Main St.
Conservation Commission	Commission/Council	Donna Bronwell	Po Box 106	Killingly	CT	06239	Po Box 106
Economic Development	Commission/Council	Dale Desmarais	139 Country Club Rd.	Killingly	CT	06241	139 Country Club Rd.
Historic District Commission	Commission/Council	Theresa Barton	655 Chestnut Hill Rd.	Killingly	CT	06241	655 Chestnut Hill Rd.
Housing Authority Commission	Commission/Council	Roxanne Pappas	Po Box 503	Killingly	CT	06239	Po Box 503
NECCOG (Northeastern Council of Governments)	Commission/Council	John Filchak	125 Putnam Pike, Po Box 759	Killingly	CT	06241	125 Putnam Pike, Po Box 759
Northeastern CT Chamber of Commerce	Commission/Council	Betti Kusaj	210 Westcott Rd.	Killingly	CT	06239	210 Westcott Rd.
Permanent Building Commission	Commission/Council	Thomas D. Weaver	Po Box 82	Killingly	CT	06241	Po Box 82
Planning & Zoning Commission	Commission/Council	Keith Thurlow	Po Box 163	Killingly	CT	06233	Po Box 163
Public Safety Commission	Commission/Council	Fred Gillette	9 Luzon Av.	Killingly	CT	06241	9 Luzon Av.
Board of Recreation	Commission/Council	Melissa Phillips	635 Providence Pike	Killingly	CT	06239	635 Providence Pike
Town Council	Commission/Council	David Griffiths	70 Griffiths Rd.	Killingly	CT	06239	70 Griffiths Rd.
Zoning Board of Appeals	Commission/Council	Patrick Garrity	17 W. Oak St.	Killingly	CT	06239	17 W. Oak St.
Danielson Lions	Community Club	Tom Weaver	Po Box 96	Killingly	CT	06239	Po Box 96
Danielson Lodge of Elks	Community Club	Exalted Ruler	13 Center St.	Killingly	CT	06239	13 Center St.
Killingly/Brooklyn Rotary	Community Club	Donna Mercier	Po Box 394	Killingly	CT	06239	Po Box 394
Knights of Columbus	Community Club	William Macnamara III	Po Box 175	Killingly	CT	06239	Po Box 175
Tiny Toddle Inn Daycare	Daycare	Michelle Sangermano	64 A HAWKINS ST	Killingly	CT	06239	64 A HAWKINS ST
Tiny Treasures Daycare	Daycare	Tara Smith	560 Putnam Pike	Killingly	CT	06241	560 Putnam Pike
Mayflower's Pre-school and Daycare	Daycare	Nicole May	22 Clover Court	Killingly	CT	06241	22 Clover Court
Board of Education	Education	Sharon E. Lewis	1195 Hartford Pike	Killingly	CT	06241	1195 Hartford Pike
CT Coalition for Environmental Justice	Environmental Group	Sandy Eggers	10 Jefferson Street	Hartford	CT	06106	1195 Hartford Pike
Inland Wetlands Water Courses	Environmental Group	Janet Hallbergh	86 Margaret Henry Rd.	Killingly	CT	06239	86 Margaret Henry Rd.
Open Space Land Acquisition	Environmental Group	Gerard E. Cinq Mars	Po Box 157	Killingly	CT	06243	Po Box 157
Water Pollution Control Authority	Environmental Group	Sue Starkey	174 Sandy Point Lane	Killingly	CT	06241	174 Sandy Point Lane
NORTHEAST DISTRICT DEPT OF HEALTH	Hospital/Care Facility	John Don Francisco	69 So. Main St., Unit 4	Brooklyn	CT	06234	69 So. Main St., Unit 4
QUINEBAUG VALLEY EMERGENCY CENTER	Hospital/Care Facility	Connecticut Water Co The	1249 Hartford Pike	Killingly	CT	06243	1249 Hartford Pike
Connecticut Water Company	Industrial Neighbor	Conn Light & Power Co	93 West Main St	Clinton	CT	06413	360 LAKE RD
United Light and Power	Industrial Neighbor	United Natural Food Inc	Po Box 270	Hartford	CT	06141	199 LAKE RD
United Natural Food, Inc.	Industrial Neighbor	Symbol Mattress Of New England Inc	Po Box 52136	Boston	MA	02205	260 LAKE RD
Symbol Mattress of New England	Industrial Neighbor	Northeast Foods Inc	Po Box 6689	Richmond	VA	23230	312 LAKE RD
Northeast Foods	Industrial Neighbor	Windham Pepsi-Cola Bottling Co	603 South Bond St	Baltimore	MD	21231	328 LAKE RD
Pepsi Cola Bottling	Industrial Neighbor	Frito Lay Inc	40 Industrial Dr	Holden	MA	01520	135 LOUISA VIENS DR
Frito Lay Inc	Industrial Neighbor		1886 Upper Maple St	Killingly	CT	06241	1886 UPPER MAPLE ST

Rep. Danny Rovero	Legislature	181 Laurel Point Rd.	Killingly	06241	181 Laurel Point Rd.
Senator Mae Flexer	Legislature	452 Main St.	Killingly	06239	452 Main St.
Rep. Christine Rosati-Randall	Legislature	19 Welsh St.	Killingly	06239	19 Welsh St.
Law Enforcement Strategies	Local Business	130 North St.	Killingly	06239	130 North St.
THE ACCESS AGENCY INC	Local Business	51 Reynolds St.	Killingly	06239	51 Reynolds St.
The Arc of Quinebaug Valley	Social Service	687 Cook Hill Rd.	Killingly	06239	687 Cook Hill Rd.
The Last Green Valley Inc	Environmental Group	203B Main St.	Killingly	06239	203B Main St.
The Upper Room	Local Business	136 Main St., Ste 300	Killingly	06239	136 Main St., Ste 300
United Services Inc	Local Business	1007 No. Main St.	Killingly	06241	1007 No. Main St.
Lake Road Generating Station	Local Business	601 Travis St Ste 1400 Property Tax	Houston	77002	56 ALEXANDER PARKWAY
Local Resident	Local Business	Po Box 308	Killingly	06241	100 HARTFORD PIKE
Local Resident	Neighbor	145 Alexander Parkway Uc	Killingly	06241	145 ALEXANDER PARKWAY
Local Resident	Neighbor	Kbj Prop Llc	Killingly	06263	1 ARNOLD LN
Local Resident	Neighbor	Douglas Hubbard Etals	Putnam	06260	3 ARNOLD LN
Local Resident	Neighbor	Meagher James L Iii & Karen Trustees	Killingly	06241	4 ARNOLD LN
Local Resident	Neighbor	Peter Hayes	Killingly	06241	4 ARNOLD LN
Local Resident	Neighbor	Donna Provencher	Killingly	06241	5 ARNOLD LN
Local Resident	Neighbor	Sean Scraba	Tolland	06084	6 ARNOLD LN
Local Resident	Neighbor	Bois/Haran Etals	Kensington	06037	7 ARNOLD LN
Local Resident	Neighbor	Donald Boston	Marco Island	34145	8 ARNOLD LN
Local Resident	Neighbor	William Drew & Wendy Lee Macdonald	Simsbury	06070	9 ARNOLD LN
Local Resident	Neighbor	Michael L Dupont	Po Box 843	06234	10 ARNOLD LN
Local Resident	Neighbor	Robert & Simone Lamoth	Brooklyn	06234	11 ARNOLD LN
Local Resident	Neighbor	Nancy T Cole	Killingly	06241	13 ARNOLD LN
Local Resident	Neighbor	Grénon Norman Jr & Hill Jill	Killingly	06241	14 ARNOLD LN
Local Resident	Neighbor	Nancy St.Jean	Killingly	06239	17 ARNOLD LN
Local Resident	Neighbor	Meagher Lori L Gaudet & Christopher	Killingly	06263	18 ARNOLD LN
Local Resident	Neighbor	Ingrid Hill	Brighton	02135	19 ARNOLD LN
Local Resident	Neighbor	Mildred Valentine	Pomfret Ctr	06259	20 ARNOLD LN
Local Resident	Neighbor	Meagher James L Iii & Karen L	Killingly	06263	21 ARNOLD LN
Local Resident	Neighbor	Hayes Maureen A	Killingly	06263	22 ARNOLD LN
Local Resident	Neighbor	Credit Christine A & Sabourin Carlene	Killingly	06241	23 ARNOLD LN
Local Resident	Neighbor	Dudley & Carol Young	Moosup	06354	24 ARNOLD LN
Local Resident	Neighbor	Labossiere Robert	Killingly	06239	8 ARROWHEAD LN
Local Resident	Neighbor	Cairns Raymond J Jr & Elizabeth M	Old Saybrook	06475	10 ARROWHEAD LN
Local Resident	Neighbor	Archer Paul M	Killingly	06241	11 ARROWHEAD LN
Local Resident	Neighbor	Tharp Michelle M & Belleville Marc S	Killingly	06241	12 ARROWHEAD LN
Local Resident	Neighbor	Wild Earl A Jr. & Couture Patti	Killingly	06241	13 ARROWHEAD LN
Local Resident	Neighbor	Nobilio Valerie	Chaplin	06235	14 ARROWHEAD LN
Local Resident	Neighbor	Cassetari Susan C	Killingly	06241	15 ARROWHEAD LN
Local Resident	Neighbor	Golemo Arthur & Bozena	Killingly	06239	20 ARROWHEAD LN
Local Resident	Neighbor	Moskwa Joann	Clark	07066	21 ARROWHEAD LN
Local Resident	Neighbor	Lafontaine Jean B & Shirley	Lebanon	06249	22 ARROWHEAD LN
Local Resident	Neighbor	Lajeunesse P M & Schilhavy P A	Putnam	06260	23 ARROWHEAD LN
Local Resident	Neighbor	Deputy Nancy V Trustee	Berkley	94703	24 ARROWHEAD LN
Local Resident	Neighbor	St Onge Donald R & Denise K	Killingly	06241	25 ARROWHEAD LN
Local Resident	Neighbor	Minio Richard G & Claire O	Killingly	06241	26 ARROWHEAD LN
Local Resident	Neighbor	Ambi Co Llc	Killingly	06241	27 ARROWHEAD LN
Local Resident	Neighbor	Lawson William T & Bertha M	Killingly	06239	28 ARROWHEAD LN
Local Resident	Neighbor	King Gregory B Trustee	Putnam	06260	50 ARROWHEAD LN
Local Resident	Neighbor	Pic Realty Co Inc	Harrisburg	17105	27 FORBES RD
Local Resident	Neighbor	Leo Joseph F & Thibault P & Imhoff L	Moosup	06354	191 FOREST LN
Local Resident	Neighbor	Doyle Rebeccah A	Cromwell	06416	193 FOREST LN

Local Resident	Neighbor	Lebeau Richard L & Jacqueline A Trustees	194 Forest Lane	Killingly	CT	06241	194 FOREST LN
Local Resident	Neighbor	Langlois William J & Barbara	195 Forest Ln	Killingly	CT	06241	195 FOREST LN
Local Resident	Neighbor	Kerenzky Peter J & Janis	46 Card St	Lebanon	CT	06249	196 FOREST LN
Local Resident	Neighbor	Garvals Donald F	417C Newgate Ct	Bensalem	PA	19020	209 HIGH ROCK LN
Local Resident	Neighbor	Middleton Charles J & Carol I	375 Perch Dr	St Helena Island	SC	29920	210 HIGH ROCK LN
Local Resident	Neighbor	Durand Daniel W & Lucy A	51 Island Rd	Killingly	CT	06241	51 ISLAND RD
Local Resident	Neighbor	Smith Dennis J & Cecile A	53 Island Rd	Killingly	CT	06241	53 ISLAND RD
Local Resident	Neighbor	Henko Harry	55 Island Rd	Killingly	CT	06241	55 ISLAND RD
Local Resident	Neighbor	Dube Ronald Peter & Marcol	11 Maryland St	Killingly	CT	06239	57 ISLAND RD
Local Resident	Neighbor	Labelle John & Janet	57 Island Rd	Killingly	CT	06241	55 ISLAND RD
Local Resident	Neighbor	Tillinghast R Avery & Cynthia	511 Brooklyn Rd	Canterbury	CT	06331	57 ISLAND RD
Local Resident	Neighbor	Belmont Michael J & Mary Lc	947 Peter Rd	Canterbury	CT	06488	58 ISLAND RD
Local Resident	Neighbor	Jacobi Frederick G & Andrea I	23 Raymond Rd	Southbury	CT	06241	59 ISLAND RD
Local Resident	Neighbor	Magaldi James J & J Louise Tr	32 Lantern Av	Killingly	CT	06241	60 ISLAND RD
Local Resident	Neighbor	Leveillee Louis R	Po Box 726	Killingly	MA	02375	61 ISLAND RD
Local Resident	Neighbor	Hardell Jeffrey D & Marcia A	63 Island Rd	Killingly	CT	06241	62 ISLAND RD
Local Resident	Neighbor	Latraverse Armand J & Lois F	64 Island Rd	Killingly	CT	06241	63 ISLAND RD
Local Resident	Neighbor	Suchy Gregory J & Lisa L	47 Nipmuck Rd	West Willington	CT	06279	64 ISLAND RD
Local Resident	Neighbor	Blakely Nancy B	25 Brookwood Dr	Woodbridge	CT	06525	65 ISLAND RD
Local Resident	Neighbor	Page Karln M	Po Box 174	North Grosvenordale	CT	06255	66 ISLAND RD
Local Resident	Neighbor	Caron Racine & Carol A	944 No Main St	Killingly	CT	06241	67 ISLAND RD
Local Resident	Neighbor	Geer Jeanne B	7 Main St	Hebron	CT	06248	68 ISLAND RD
Local Resident	Neighbor	Hoss Diane M & Feder Henry	22 Mountain Lane	Farmington	CT	06032	69 ISLAND RD
Local Resident	Neighbor	Mill Joe Lic	2 Greene Ave	Plainfield	CT	06374	72 ISLAND RD
Local Resident	Neighbor	Leonard Zadora & Sons Llc	122 Thompson Pike	Killingly	CT	06241	73 ISLAND RD
Local Resident	Neighbor	Kacerik John R & Amy E	54 Taft Pond Rd	Pomfret Center	CT	06259	74 ISLAND RD
Local Resident	Neighbor	Leonard Zadora & Sons Llc	108 Thompson Pike	Killingly	CT	06241	75 ISLAND RD
Local Resident	Neighbor	Morey James A & Alma D	250 Church St	Putnam	CT	06260	76 ISLAND RD
Local Resident	Neighbor	Gudmundson Lenore C	Po Box 357	Killingly	CT	06241	77 ISLAND RD
Local Resident	Neighbor	Oja Thure M & Irja E	130 Barrett Hill Rd	Brooklyn	CT	06234	79 ISLAND RD
Local Resident	Neighbor	Hoss William F & Nola E	Po Box 117	Killingly	CT	06241	81 ISLAND RD
Local Resident	Neighbor	Tetreault Roland A & Gloria F	85 Island Rd	Killingly	CT	06241	84 ISLAND RD
Local Resident	Neighbor	Henriques Marie J Est	300 Lighthouse Rd	East Haven	CT	06512	85 ISLAND RD
Local Resident	Neighbor	Rondeau Caroline J	235 Valentine Rd	Pomfret Center	CT	06259	86 ISLAND RD
Local Resident	Neighbor	Giambattista Alan J	912 Upper Maple St	Killingly	CT	06241	87 ISLAND RD
Local Resident	Neighbor	Brown Eleanor E Trust/Brow	Po Box 687	Killingly	CT	06241	88 ISLAND RD
Local Resident	Neighbor	Swade Llc	Po Box 220	Killingly	CT	06241	89 ISLAND RD
Local Resident	Neighbor	King Nelson G & Kerry A	91 Island Rd	Killingly	CT	06241	90 ISLAND RD
Local Resident	Neighbor	Jacobs Delores M	1192 Statten Ave	Brooksville	FL	34609	91 ISLAND RD
Local Resident	Neighbor	Smith Eugene A & Kathryn	93 Island Rd	Killingly	CT	06241	92 ISLAND RD
Local Resident	Neighbor	Greene Jacqueline H	Po Box 196	Killingly	CT	06241	93 ISLAND RD
Local Resident	Neighbor	Gerardi Michael J & Kathleen	95 Island Rd	Killingly	CT	06241	94 ISLAND RD
Local Resident	Neighbor	Duff Omer A & Joyce R	98 Island Rd	Killingly	CT	06241	95 ISLAND RD
Local Resident	Neighbor	Smith Betty J	99 Island Rd	Killingly	CT	06241	98 ISLAND RD
Local Resident	Neighbor	Mitchell Carole	100 Island Rd	Killingly	CT	06241	99 ISLAND RD
Local Resident	Neighbor	Desaulnier Edward J & Mary	22 Deerwood Dr	Killingly	CT	06241	100 ISLAND RD
Local Resident	Neighbor	Markley Richard T & Cathryn	102 Island Rd	Killingly	CT	06239	101 ISLAND RD
Local Resident	Neighbor	Osborn Howard & Patricia J	52 E Brown St	Killingly	CT	06241	102 ISLAND RD
Local Resident	Neighbor	Dunn Vincent & Patricia	364 Hollywood Av	W Haven	CT	06516	103 ISLAND RD
Local Resident	Neighbor	Chartier David J & A Nicolas	13 Isabella's Place	Douglasston	NY	11363	104 ISLAND RD
Local Resident	Neighbor	Hall Dennis J & Kathleen E	27 Taft St	Killingly	CT	06239	107 ISLAND RD
Local Resident	Neighbor	Allen David A & Anne-Marie	248 Tripp Hollow Rd	Killingly	CT	06239	111 ISLAND RD
Local Resident	Neighbor	Ricci Jennifer M	113 Island Rd	Brooklyn	CT	06234	112 ISLAND RD
Local Resident	Neighbor			Killingly	CT	06241	113 ISLAND RD

Local Resident	Neighbor	Hopkins Courtney E	Po Box 811	Killingly	CT	06241	115 ISLAND RD
Local Resident	Neighbor	Alfonsi Joseph M & Jessica A	125 Mayfair Ave	Floral Park	NY	11001	118 ISLAND RD
Local Resident	Neighbor	Alexander Lake Conserv & Rentals	143 C Park Lane	Killingly	CT	06241	127 KINGS ROW
Local Resident	Neighbor	Davis Barry Warren & Jean Anne	Po Box 176	Killingly	CT	06241	128 KINGS ROW
Local Resident	Neighbor	Haggett Mary	241 Church St	Putnam	CT	06260	129 KINGS ROW
Local Resident	Neighbor	Johnston Shawn T & Rachael	222 Ravenelle Rd	No Grosvenordale	CT	06255	130 KINGS ROW
Local Resident	Neighbor	Malek Thomas Sr	131 Kings Row	Killingly	CT	06241	131 KINGS ROW
Local Resident	Neighbor	Keach Jean A Lu	132 Kings Row	Killingly	CT	06241	132 KINGS ROW
Local Resident	Neighbor	Jackson Judith H	Po Box 215	Pomfret Center	CT	06259	115 LAKE RD
Local Resident	Neighbor	Chase Benjamin L	122 Lake Rd	Killingly	CT	06241	122 LAKE RD
Local Resident	Neighbor	Foraker Kimberley J	125 Lake Rd	Killingly	CT	06241	125 LAKE RD
Local Resident	Neighbor	Gazzola Elaine M & Paul J	131 Lake Rd	Killingly	CT	06241	131 LAKE RD
Local Resident	Neighbor	T & B Building Company Lc	245 Breakneck Hill Rd	Killingly	CT	06241	134 LAKE RD
Local Resident	Neighbor	Skinner Donald F & Brunet Esther E	7078 W Lincolnshire Dr	Homosassa	FL	34446	137 LAKE RD
Local Resident	Neighbor	Desautels Carl R & Charlotte	144 Lake Rd	Killingly	CT	06241	144 LAKE RD
Local Resident	Neighbor	Ross Norman E & Terry F	149 Lake Rd	Killingly	CT	06241	149 LAKE RD
Local Resident	Neighbor	Lemieux Richard J & Pauline M	154 Lake Rd	Killingly	CT	06241	154 LAKE RD
Local Resident	Neighbor	Wyndham Land Trust Inc	Po Box 187	Pomfret Ctr	CT	06259	161 LAKE RD
Local Resident	Neighbor	Sorrow Geoffrey & Gerald Erwin	189 Lake Rd	Killingly	CT	06241	189 LAKE RD
Local Resident	Neighbor	Rocky River Realty Co	Po Box 270	Hartford	CT	06141	209 LAKE RD
Local Resident	Neighbor	Lannon Maureen &	251 Lake Rd	Killingly	CT	06241	251 LAKE RD
Local Resident	Neighbor	Provencher Kim A Trustee	287 Lake Rd	Killingly	CT	06241	287 LAKE RD
Local Resident	Neighbor	Barber Jennifer L	293 Lake Rd	Killingly	CT	06241	293 LAKE RD
Local Resident	Neighbor	Garvey Edith S	295 Lake Rd	Killingly	CT	06241	295 LAKE RD
Local Resident	Neighbor	U S Cosmetics Corp	Po Box 859	Killingly	CT	06241	313 LAKE RD
Local Resident	Neighbor	Dac One Real Estate Llc &	80 Chase Rd	Killingly	CT	06241	329 LAKE RD
Local Resident	Neighbor	Lake Road Holdings Lc	One Adams Place	Quincy	MA	02169	349 LAKE RD
Local Resident	Neighbor	Barrows Holly M	390 Lake Rd	Killingly	CT	06241	390 LAKE RD
Local Resident	Neighbor	Jayball Lc	Po Box 739	Killingly	CT	06241	394 LAKE RD
Local Resident	Neighbor	Jaffre Jeanne L & Marion C	417 Lake Rd	Killingly	CT	06241	417 LAKE RD
Local Resident	Neighbor	Spiral Internati Holding Corp	30 Rock Av	Killingly	CT	06239	429 LAKE RD
Local Resident	Neighbor	Ames David C & Sandra C	235 Chase Rd	Putnam	CT	06260	197 LAKEVIEW LN
Local Resident	Neighbor	Ethridge Patricia	69 Laurel Dr	Killingly	CT	06241	198 LAKEVIEW LN
Local Resident	Neighbor	Page Ronald A & Susan L	82 Red Ridge Rd	No Grosvenordale	CT	06255	199 LAKEVIEW LN
Local Resident	Neighbor	Kingsley James W Lu	11 Woodfern Way	Andover	CT	06232	201 LAKEVIEW LN
Local Resident	Neighbor	Malek Stanley M	186 E Franklin St	Killingly	CT	06239	202 LAKEVIEW LN
Local Resident	Neighbor	Wheaton William E Iii	176 Laurel Point Rd	Killingly	CT	06241	176 LAUREL POINT RD
Local Resident	Neighbor	May Darrell C	Po Box 707	Killingly	CT	06241	177 LAUREL POINT RD
Local Resident	Neighbor	Pearce Irde L	43 Center School Rd	Woodstock	CT	06281	178 LAUREL POINT RD
Local Resident	Neighbor	Davis Elaine M	592 Pomfret St	Putnam	CT	06260	179 LAUREL POINT RD
Local Resident	Neighbor	Rovero Daniel S & Judith K	181 Laurel Point Rd	Killingly	CT	06241	181 LAUREL POINT RD
Local Resident	Neighbor	Provost Mary & Obrien Willie	5 Bellevue St	Putnam	CT	06260	183 LAUREL POINT RD
Local Resident	Neighbor	Baier Steven R Etals	184 Laurel Point Rd	Killingly	CT	06241	184 LAUREL POINT RD
Local Resident	Neighbor	Milliard James J & Roseanne	187 Laurel Point Rd	Killingly	CT	06241	187 LAUREL POINT RD
Local Resident	Neighbor	Gazzola Mary R Lu	188 Laurel Point Rd	Killingly	CT	06241	188 LAUREL POINT RD
Local Resident	Neighbor	Mongeau Mary A	189 Laurel Point Rd	Killingly	CT	06241	189 LAUREL POINT RD
Local Resident	Neighbor	Mcnally Kurt R & Derek A & Mark	Po Box 896	Killingly	CT	06241	190 LAUREL POINT RD
Local Resident	Neighbor	Mercier Roger R & Donna L	191 Laurel Point Rd	Killingly	CT	06241	191 LAUREL POINT RD
Local Resident	Neighbor	Ash Jon J	140 Imera Ave	Warwick	RI	02886	192 LAUREL POINT RD
Local Resident	Neighbor	Mcnally Mark G McNally & Esposito Karen	280 Laurel Point Rd	Killingly	CT	06241	280 LAUREL POINT RD
Local Resident	Neighbor	Guari Colleen S	Po Box 534	Killingly	CT	06241	2 LAWTON LN
Local Resident	Neighbor	Burke John E & Michael S Trustees	Po Box 145	Killingly	CT	06241	3 LAWTON LN
Local Resident	Neighbor	Warren Eleanor E & James	Po Box 763	Killingly	CT	06241	4 LAWTON LN

Local Resident	Neighbor	Woolf Nancy P & Lawrence Trstees	Po Box 955	Killingly	06241	4 LAWTON LN
Local Resident	Neighbor	Allen Glenn D & Karen M	44 King St	Killingly	06239	5 LAWTON LN
Local Resident	Neighbor	Pemppek Louise C & Joseph	280 Heritage Rd	Putnam	06260	5 LAWTON LN
Local Resident	Neighbor	Regis Raymond L & Carol	6 Lawton Ln	Killingly	06241	6 LAWTON LN
Local Resident	Neighbor	Barrows Mark A & Gina L	44 Lake Rd	Killingly	06241	7 LAWTON LN
Local Resident	Neighbor	John Macdonald	Po Box 9	Pomfret Center	06259	7 LAWTON LN
Local Resident	Neighbor	Allen Roberta C & George F	Po Box 725	Killingly	06241	9 LAWTON LN
Local Resident	Neighbor	Fulton Robert H & Rubin Carl	139 Country Club Dr	Whitinsville	01588	20 LOUISA VIENS DR
Local Resident	Neighbor	Dandeneau Properties Llc	80 Chase Rd	Killingly	06241	40 LOUISA VIENS DR
Local Resident	Neighbor	Bollore Inc	Po Box 530	Killingly	06241	60 LOUISA VIENS DR
Local Resident	Neighbor	P & R Holdings Llc	167 Cole Dr	North Kingstown	02852	61 LOUISA VIENS DR
Local Resident	Neighbor	King Vintage Auto Publication	81 Louisa Viens Dr	Killingly	06241	125 LOUISA VIENS DR
Local Resident	Neighbor	Msi Realty Llc	Po Box 298	Killingly	06241	140 LOUISA VIENS DR
Local Resident	Neighbor	Ferron Realty Llc	154 Louisa Viens Dr	Killingly	06241	154 LOUISA VIENS DR
Local Resident	Neighbor	Donlon Patrick F Est & Marilyn J Est	67 Lookout Mountain Dr	Manchester	06040	205 NO SHORE RD
Local Resident	Neighbor	Bove Sandra P	Po Box 259	Killingly	06241	206 NO SHORE RD
Local Resident	Neighbor	Horsfield Nancy S	207 No Shore Rd	Killingly	06241	207 NO SHORE RD
Local Resident	Neighbor	Znamierowski Donald J & Arnhild Trustees	139 Lincoln Dr	Glastonbury	06033	208 NO SHORE RD
Local Resident	Neighbor	Arters Harry M & Elaine C	291 Canterbury Rd	Brooklyn	06234	209 NO SHORE RD
Local Resident	Neighbor	Langevin Charles & Marion	542 Allen Hill Rd	Brooklyn	06234	210 NO SHORE RD
Local Resident	Neighbor	Bissonnette Rita M Est	137 Anderson Rd	Brooklyn	06234	211 NO SHORE RD
Local Resident	Neighbor	Lernould Richard A	96 Cleanview Dr	Brooklyn	06234	212 NO SHORE RD
Local Resident	Neighbor	Gendreau Michael R	1955 Woodcrest Dr	Winter Park	32792	213 NO SHORE RD
Local Resident	Neighbor	Kietyka Mary W	214 No Shore Rd	Killingly	06241	214 NO SHORE RD
Local Resident	Neighbor	McWilliams Earl R	1090 Douglas Pike	Harrisville	02830	215 NO SHORE RD
Local Resident	Neighbor	Hooper Clayton & Arlene R	Po Box 604	Killingly	06241	216 NO SHORE RD
Local Resident	Neighbor	Fiteni Eugene & Sandra Etal	Po Box 166	Killingly	06241	217 NO SHORE RD
Local Resident	Neighbor	Gillon James S & June B	25 Lawrence Street	Vernon	06066	218 NO SHORE RD
Local Resident	Neighbor	Breault Robert J & Jean E Trstees	236 Vestavia Dr	Venice	34292	219 NO SHORE RD
Local Resident	Neighbor	Mullan Phyllis J	220 No Shore Rd	Killingly	06241	220 NO SHORE RD
Local Resident	Neighbor	Dapsis Lois J & Laurent P	221 No Shore Rd	Killingly	06241	221 NO SHORE RD
Local Resident	Neighbor	Johnson Robert G	130 Dartford Rd	Rochester	14618	222 NO SHORE RD
Local Resident	Neighbor	Reddy Ceallaigh E & Vivian G	223 No Shore Rd	Killingly	06241	223 NO SHORE RD
Local Resident	Neighbor	Martin Janice W	2681 West Scenic Dr	Danielsville	18038	225 NO SHORE RD
Local Resident	Neighbor	Wadewitz John F & Norma P	50 Pleasant St	Holliston	01746	226 NO SHORE RD
Local Resident	Neighbor	Keenan Kyle J & Sean T	227 No Shore Rd	Killingly	06241	227 NO SHORE RD
Local Resident	Neighbor	Veilleux Marc J & Lineth	13 Powder Horn Way	Tarrytown	10591	228 NO SHORE RD
Local Resident	Neighbor	Feldmann Daniel D & Emily M	221 Abbey Rd	Danville	17821	229 NO SHORE RD
Local Resident	Neighbor	Dumaine Marguerite	393 Main St	Killingly	06239	230 NO SHORE RD
Local Resident	Neighbor	Shekleton James A & Katherine	Po Box 132	Killingly	06243	231 NO SHORE RD
Local Resident	Neighbor	Keating Daniel C & Sandra P	60 Old Canton Rd	Canton	06019	232 NO SHORE RD
Local Resident	Neighbor	Oconnor Kevin T	8 Smith Haven Dr	Seymour	06483	233 NO SHORE RD
Local Resident	Neighbor	Trzepacz Paul M & Sari M E	1638 North Rd	Killingly	06241	234 NO SHORE RD
Local Resident	Neighbor	Bosworth Ruth S	603 63RD Ave W Lot R20	Bradenton	34207	235 NO SHORE RD
Local Resident	Neighbor	Wheeler Sandra	Po Box 334	Killingly	06263	236 NO SHORE RD
Local Resident	Neighbor	Gaudreau David B & Billie J	71 Rhode Island Line Rd	Putnam	06260	237 NO SHORE RD
Local Resident	Neighbor	Murdoch Laurie J &	102 Duraft St	Putnam	06260	238 NO SHORE RD
Local Resident	Neighbor	Gaudreau Richard A & Debra L	242 No Shore Rd	Killingly	06241	242 NO SHORE RD
Local Resident	Neighbor	McIntyre Michael T & Joan Ann	Box 11	Killingly	06263	243 NO SHORE RD
Local Resident	Neighbor	Scott Jodi A	244 No Shore Rd	Killingly	06241	244 NO SHORE RD
Local Resident	Neighbor	Landry Thomas J & Carlene M	279 Boston Post Rd	Old Lyme	06371	245 NO SHORE RD
Local Resident	Neighbor	Gerardi Robert J Trust	246 No Shore Rd	Killingly	06241	246 NO SHORE RD
Local Resident	Neighbor	Higgins Joseph D Jr	180 Herrick Rd	Brooklyn	06234	247 NO SHORE RD

Local Resident	Neighbor	Scott Daryl B & Maryann	53 Tyott Rd	Pomfret Center	CT	06259	248 NO SHORE RD
Local Resident	Neighbor	Tarabishy Ramsey	95 Kearney Rd	Pomfret Center	CT	06259	249 NO SHORE RD
Local Resident	Neighbor	Merow Gene W & Betty A	250 North Shore Rd	Killingly	CT	06241	250 NO SHORE RD
Local Resident	Neighbor	St Onge William Etals	147 Liberty Hwy	Putnam	CT	06260	251 NO SHORE RD
Local Resident	Neighbor	Wheaton Susan H Trustee	52 Sun Valley Rd	Ramsey	NJ	07446	252 NO SHORE RD
Local Resident	Neighbor	Wheaton William E & Jean S	140 Cook Hill Rd Apt 5206	Cheshire	CT	06410	253 NO SHORE RD
Local Resident	Neighbor	Tillinghast Andrew E	69 Peckham Ln	Killingly	CT	06239	254 NO SHORE RD
Local Resident	Neighbor	McSheehy Deborah R	255 No Shore Rd	Killingly	CT	06241	255 NO SHORE RD
Local Resident	Neighbor	Gates Gertrude	930 Clubhouse Blvd	New Smyrna Beach	FL	32168	256 NO SHORE RD
Local Resident	Neighbor	Trahan Robert E & Lucille R	257 N Shore Rd	Killingly	CT	06241	257 NO SHORE RD
Local Resident	Neighbor	Salvas Glenn & Peggy	72 Longview Dr	Manchester	CT	06040	258 NO SHORE RD
Local Resident	Neighbor	Archambault Denise B Trustee	259 No Shore Rd	Killingly	CT	06241	259 NO SHORE RD
Local Resident	Neighbor	Socquet David H & Janet	Po Box 75	Killingly	CT	06241	260 NO SHORE RD
Local Resident	Neighbor	Audet Keith A	487 Route 198	Woodstock Valley	CT	06282	261 NO SHORE RD
Local Resident	Neighbor	Cote Roland R Jr	119 Chamberlain Rd	Broad Brook	CT	06016	262 NO SHORE RD
Local Resident	Neighbor	Barbee Virginia A	Po Box 126	Killingly	CT	06241	265 NO SHORE RD
Local Resident	Neighbor	Laurion Ann & Nalewajk Michael	54 Green Hollow Rd	Killingly	CT	06239	266 NO SHORE RD
Local Resident	Neighbor	Hardell John A & John M Sr	229 Rotononda West Blvd East	Placida	FL	33947	267 NO SHORE RD
Local Resident	Neighbor	Meagher William & Aurore L	180 Hartford Pike	Killingly	CT	06241	268 NO SHORE RD
Local Resident	Neighbor	Morse Elaine R	133 Washington St	Bristol	CT	06010	269 NO SHORE RD
Local Resident	Neighbor	Rhoades Valerie & Fleishman	19 Moccasin Path	Arlington	MA	02474	272 NO SHORE RD
Local Resident	Neighbor	Catalano Clement & Robin	273 No Shore Rd	Killingly	CT	06241	273 NO SHORE RD
Local Resident	Neighbor	Hyland William T & Valerie J	Po Box 312	Killingly	CT	06241	276 NO SHORE RD
Local Resident	Neighbor	The McDevitt Childrens Family Trust	19 Meadow Ln	West Willington	CT	06279	277 NO SHORE RD
Local Resident	Neighbor	Gendreau Deborah J	176 Cliff Ave	Winthrop	MA	02152	278 NO SHORE RD
Local Resident	Neighbor	Deaney John & Kathleen	8 Stone Cliff Lane	Nonchic	CT	06360	280 NO SHORE RD
Local Resident	Neighbor	Laurel A Lane Trustee	84 Dunster Lane	Winchester	MA	01890	282 NO SHORE RD
Local Resident	Neighbor	Brown Kevin J & Cheryl	32 Clover Springs Dr	West Willington	CT	06279	284 NO SHORE RD
Local Resident	Neighbor	Wollow Yvonne Hansen	400 Madden St	Berryville	VA	22611	285 NO SHORE RD
Local Resident	Neighbor	Patterson Bruce A & Joal F	670 Raymond Hill Rd	Uncasville	CT	06382	203 OAK RIDGE LN
Local Resident	Neighbor	Barlow Walter Jr & Holly S	204 Oak Ridge Ln	Killingly	CT	06241	204 OAK RIDGE LN
Local Resident	Neighbor	Bachand Paul & Jane	205 Oak Ridge Ln	Killingly	CT	06241	205 OAK RIDGE LN
Local Resident	Neighbor	Bessette William & Cynthia	20 A Stanley Dr	Moosup	CT	06354	206 OAK RIDGE LN
Local Resident	Neighbor	Martin Robert V & Gloria J	207 Oak Ridge Lane	Killingly	CT	06241	207 OAK RIDGE LN
Local Resident	Neighbor	Navarro John R & Annette R	9 Pettingill Rd	Killingly	CT	06241	143 PARK LN
Local Resident	Neighbor	Wheaton Geoffrey T	143 B Park Lane	Killingly	CT	06241	143 PARK LN
Local Resident	Neighbor	Cornus Deborah J & Gustavson Ann Marie	1315 Wilmette Ave	Wilmette	IL	60091	193 PINE HOLLOW RD
Local Resident	Neighbor	Saucier Jean P & Paula S	194 Pine Hollow Rd	Killingly	CT	06241	194 PINE HOLLOW RD
Local Resident	Neighbor	Fontaine Leodore & Thelma Y	195 Pine Hollow Rd	Killingly	CT	06241	195 PINE HOLLOW RD
Local Resident	Neighbor	Haines John K & Judy S	40 Wauragan Rd	Killingly	CT	06239	196 PINE HOLLOW RD
Local Resident	Neighbor	Townsend Marjaine M Trustee	198 Pine Hollow Rd	Killingly	CT	06239	198 PINE HOLLOW RD
Local Resident	Neighbor	Marshall Diane & Jeffrey M	233 Elinor Av	Mill Valley	CA	94941	199 PINE HOLLOW RD
Local Resident	Neighbor	Bettercourt David A	201 Pine Hollow Rd	Killingly	CT	06241	201 PINE HOLLOW RD
Local Resident	Neighbor	King Deborah L Trustee	175 Grove St	Putnam	CT	06260	202 PINE HOLLOW RD
Local Resident	Neighbor	Dempsey Kevin B	95 Pheasant Hill Dr	W Hartford	CT	06107	203 PINE HOLLOW RD
Local Resident	Neighbor	Crabtree Denise	204 Pine Hollow Rd	Killingly	CT	06241	204 PINE HOLLOW RD
Local Resident	Neighbor	Cing Mars Gerard E	174 Sandy Point Ln	Killingly	CT	06241	174 SANDY POINT LN
Local Resident	Neighbor	Daniotti Richard J Jr	172 Crystal Lake Rd	Tolland	CT	06084	176 SANDY POINT LN
Local Resident	Neighbor	Laliberty Alan	737 Upper Maple St	Killingly	CT	06239	177 SANDY POINT LN
Local Resident	Neighbor	Graff Martin W & Marion V	80 Roberts Rd	Marlborough	CT	06447	180 SANDY POINT LN
Local Resident	Neighbor	Smyth Susan E & Barnard Janet	14 Wangtown Ct Rd10	Carmel	NY	10512	181 SANDY POINT LN
Local Resident	Neighbor	Raynsford Frank I & Katherine	33 Grosvenor Rd	Pomfret Center	CT	06259	182 SANDY POINT LN
Local Resident	Neighbor	Souza James	Po Box 111	Killingly	CT	06241	185 SANDY POINT LN

Local Resident	Neighbor	Aleman Frank & Theresa	30 Sawmill Rd	Killingly	CT	06241	30 SAWMILL RD
Local Resident	Neighbor	Veillette Michael D & Tina M	31 Saw Mill Rd	Killingly	CT	06241	31 SAWMILL RD
Local Resident	Neighbor	Daigle Roger N & Johanna F	411 Corrientes Circle	Punta Gorda	FL	33983	32 SAWMILL RD
Local Resident	Neighbor	Henriques Mairie J Est	260 Slater Hill Rd	Killingly	CT	06241	33 SAWMILL RD
Local Resident	Neighbor	Kaczor Kristine L & Kirk E	99 Morin Av	Killingly	CT	06239	34 SAWMILL RD
Local Resident	Neighbor	Luby Steven & Kaczor Kristine	346 Clyde St	Brookline	MA	02167	35 SAWMILL RD
Local Resident	Neighbor	Claffin Robert D & Joan P	49 Pheasant Hill Dr	W Hartford	CT	06107	36 SAWMILL RD
Local Resident	Neighbor	Maynard Leonard P & Barbara A	37 Saw Mill Rd	Killingly	CT	06241	37 SAWMILL RD
Local Resident	Neighbor	Joly Ernest J Trustee	Po Box 496	Killingly	CT	06241	38 SAWMILL RD
Local Resident	Neighbor	Suchy Keith P	7 Hawkins Ave	Norwalk	CT	06855	40 SAWMILL RD
Local Resident	Neighbor	Salvemini Anthony J & Coleen A	Po Box 69	Taftville	CT	06380	42 SAWMILL RD
Local Resident	Neighbor	Mathieu Rhonda L	P.O. Box 217	Killingly	CT	06241	43 SAWMILL RD
Local Resident	Neighbor	Sandberg Robert E And Valerie E	222 E Putnam Rd	Putnam	CT	06260	44 SAWMILL RD
Local Resident	Neighbor	Harris Mabel S	Po Box 113	Abington	CT	06260	48 SAWMILL RD
Local Resident	Neighbor	Johnston Carolyn	96 Tinkerville Rd	Willington	CT	06279	49 SAWMILL RD
Local Resident	Neighbor	Kirkconnell Deborah	Po Box 764	Killingly	CT	06241	50 SAWMILL RD
Local Resident	Neighbor	Beaulac Maureen L & Margaret A	26 Crystal Brook Way Unit C	Marlborough	MA	01752	110 SAWMILL RD
Local Resident	Neighbor	Costa Lauri T	120 Sawmill Rd	Killingly	CT	06241	120 SAWMILL RD
Local Resident	Neighbor	Chenard Richard	Po Box 296	Killingly	CT	06241	122 SAWMILL RD
Local Resident	Neighbor	Sutemeyer Charles & Poole Linda	Po Box 818	Killingly	CT	06241	1 SO SHORE RD
Local Resident	Neighbor	Johnston Kevin P & Margaret	Po Box 271	Pomfret Center	CT	06259	2 SO SHORE RD
Local Resident	Neighbor	Hayes Roberta	3 So Shore Rd	Killingly	CT	06241	3 SO SHORE RD
Local Resident	Neighbor	McCarthy Dena P Lu	436 Bolton Rd	Killingly	CT	06066	4 SO SHORE RD
Local Resident	Neighbor	Johnson Loren W & Noel Johnson	317 So Main St	Vernon Rockville	CT	06260	5 SO SHORE RD
Local Resident	Neighbor	Kathleen A		Putnam	CT		
Local Resident	Neighbor	Beebe David	9 Capitol Pk	Williston	VT	11596	6 SO SHORE RD
Local Resident	Neighbor	Geary Elizabeth A	7 So Shore Rd	Killingly	CT	06241	7 SO SHORE RD
Local Resident	Neighbor	Johnston Mark W & Susan S	Po Box 313	Killingly	CT	06241	8 SO SHORE RD
Local Resident	Neighbor	Tetreault Mark	245 Breakneck Hill Rd	Killingly	CT	06241	120 SO SHORE RD
Local Resident	Neighbor	Gastorek John P	8 Acorn Dr	Stafford Springs	CT	06076	133 SO SHORE RD
Local Resident	Neighbor	Briggs Cranston A & Mildred B	1847 Upper Maple St	Killingly	CT	06241	134 SO SHORE RD
Local Resident	Neighbor	Posiadala Cheryl L	Po Box 115	Killingly	CT	06239	135 SO SHORE RD
Local Resident	Neighbor	Cunneen Richard C & Ann E	1887 Royal Lytham Ct	Killingly	CT	32128	138 SO SHORE RD
Local Resident	Neighbor	Williams Edwards Nadine L	408 Bullocks Point Ave	Port Orange	FL	02915	139 SO SHORE RD
Local Resident	Neighbor	Amodeo Anthony C & Anmarie B	140 So Shore Rd	Riverside	RI	06241	140 SO SHORE RD
Local Resident	Neighbor	Boyle Francis J & Charleen L	Po Box 57	Killingly	CT	06241	260 SO SHORE RD
Local Resident	Neighbor	Dubreuil Denise	261 So Shore Rd	Killingly	CT	06241	261 SO SHORE RD
Local Resident	Neighbor	Bryan June	262 So Shore Rd	Killingly	CT	06241	262 SO SHORE RD
Local Resident	Neighbor	Cooley Herbert A & Craig & Richard M	Po Box 415	Killingly	CT	06241	169 SUNNY LN
Local Resident	Neighbor	Neely Kim & Patricia A	Po Box 665	Woodstock	CT	06281	170 SUNNY LN
Local Resident	Neighbor	Obrien Patrick J & Erica J	542 Rte 197	Woodstock	CT	06281	171 SUNNY LN
Local Resident	Neighbor	Planeta Irene J	Po Box 719	Stoughton	MA	02072	1755 UPPER MAPLE ST
Local Resident	Neighbor	Dragon Robert L & Ann M	Po Box 74	Killingly	CT	06241	1759 UPPER MAPLE ST
Local Resident	Neighbor	Chaszcz Steven	25 Hawkins Rd	Putnam	CT	06260	1763 UPPER MAPLE ST
Local Resident	Neighbor	Gagnon Mary M	263 N Shore Rd	Killingly	CT	06241	1773 UPPER MAPLE ST
Local Resident	Neighbor	Ray Sally J & Borello Tamara A	1773 Upper Maple St	Killingly	CT	06241	1781 UPPER MAPLE ST
Local Resident	Neighbor	Start Kenneth B	3 Charter Oak Square	Mansfield Center	CT	06250	1787 UPPER MAPLE ST
Local Resident	Neighbor	Meehan William & Virginia S	4 Charter Oak Sq	Mansfield Ctr	CT	06250	1795 UPPER MAPLE ST
Local Resident	Neighbor	Cleary Neil & Jane	75 Locust Av	Rockville Center	NY	11770	1799 UPPER MAPLE ST
Local Resident	Neighbor	Murphy John B Jr & Marsha A	513 Wauregan Rd	Brooklyn	CT	06234	1803 UPPER MAPLE ST
Local Resident	Neighbor	Theodor Alice A	Po Box 206	Brooklyn	CT	06234	1805 UPPER MAPLE ST
Local Resident	Neighbor	Tuchay Carol B Trustee	35 Parkwood Dr	E Hartford	CT	06118	1809 UPPER MAPLE ST
Local Resident	Neighbor	Danna Andrew	377 Pomfret Rd	Brooklyn	CT	06234	1815 UPPER MAPLE ST
Local Resident	Neighbor	Sadler Sandra L	1815 Upper Maple St	Killingly	CT	06241	

Local Resident	Neighbor	Johnson Karen & Lazarczyk Lisa Marie	88 Woodside Ln	Arlington	MA	02474	1819 UPPER MAPLE ST
Local Resident	Neighbor	Lincoln Brian &	1040 Route 197	Woodstock	CT	06281	1821 UPPER MAPLE ST
Local Resident	Neighbor	Girard Robert E & Estelle M	1825 Upper Maple St	Killingly	CT	06241	1825 UPPER MAPLE ST
Local Resident	Neighbor	Grandelski Edward J	877 Upper Maple St	Killingly	CT	06241	1827 UPPER MAPLE ST
Local Resident	Neighbor	Fontaine Jeffrey J & Danielle	1831 Upper Maple St	Killingly	CT	06241	1831 UPPER MAPLE ST
Local Resident	Neighbor	Mr & Ms Llc	573 Hopmeadow St N Bldg	Simsbury	CT	06070	1835 UPPER MAPLE ST
Local Resident	Neighbor	Basley Clifford W & Jo Ann M	1236 Wayland Dr	Surfside Beach	SC	29575	1837 UPPER MAPLE ST
Local Resident	Neighbor	Stecko Walter P Est	1843 Upper Maple St	Killingly	CT	06241	1843 UPPER MAPLE ST
Local Resident	Neighbor	Scripps Barbara Briggs	334 Beechwood Rd Suite 400	Covington	KY	41017	1847 UPPER MAPLE ST
Local Resident	Neighbor	Gazzola Paul J Jr	131 Lake Rd	Killingly	CT	06241	1871 UPPER MAPLE ST
Local Resident	Neighbor	Milewski Charles S Jr & Sharon A	1885 Upper Maple St	Killingly	CT	06241	1885 UPPER MAPLE ST
Local Resident	Neighbor	Blaser Wendy	1889 Upper Maple St	Killingly	CT	06241	1889 UPPER MAPLE ST
Local Resident	Neighbor	Elam Joel T	1893 Upper Maple St	Killingly	CT	06241	1893 UPPER MAPLE ST
Local Resident	Neighbor	Hallene Robert E & Senica Y	26 Anderson Rd	Brooklyn	CT	06234	1897 UPPER MAPLE ST
Local Resident	Neighbor	Holloman Rena	1901 Upper Maple St	Killingly	CT	06241	1901 UPPER MAPLE ST
Local Resident	Neighbor	Witkowski Johann A & Martha M	1905 Upper Maple St	Killingly	CT	06241	1905 UPPER MAPLE ST
Local Resident	Neighbor	Witkowski Michael & Millette Kim	1909 Upper Maple St	Killingly	CT	06241	1909 UPPER MAPLE ST
Local Resident	Neighbor	Weeks Bruce R & Brenda K	Po Box 986	Killingly	CT	06241	1 WEEKS LN
Local Resident	Neighbor	Nicholson Maureen Trustee Putnam Family Trust	296 Rte 171	Woodstock	CT	06281	2 WEEKS LN
Local Resident	Neighbor	Michael A Rochefort	Po Box 778	Killingly	CT	06241	3 WEEKS LN
Local Resident	Neighbor	Kelly A Tucker	158 Tracy Rd	Killingly	CT	06241	4 WEEKS LN
Local Resident	Neighbor	Hope & Roy Fox	130 Woodward St	Killingly	CT	06239	5 WEEKS LN
Local Resident	Neighbor	Stiner Bernice I & Weber Diane Trustees	32 Woodbury Rd	Southborough	MA	01772	6 WEEKS LN
Local Resident	Neighbor	Susan Shanahan	Po Box 783	Killingly	CT	06241	7 WEEKS LN
Local Resident	Neighbor	Thomas & Jan St Jean	60 Bradley Rd	Pomfret Center	CT	06259	8 WEEKS LN
Local Resident	Neighbor	Daniel Joseph & Karen Jackson	Po Box 231	Killingly	CT	06263	9 WEEKS LN
Local Resident	Neighbor	Thomas & Jan St Jean	60 Bradley Rd	Pomfret Center	CT	06259	10 WEEKS LN
Local Resident	Neighbor	Rollinson Paul & Frances	182 Wrights Crossing	Pomfret Center	CT	06259	11 WEEKS LN
Killingly Public Schools	School	Kevin Farr, Superintendent	79 Westfield Av.	Killingly	CT	06239	79 Westfield Av.
Northeast Communities Against Substance Abuse	Social Service	Bob Brex	559 Hartford Pike, Ste 203	Killingly	CT	06241	559 Hartford Pike, Ste 203
QV Senior Center	Social Service	Lisa Baxter	69 So. Main St.	Brooklyn	CT	06234	69 So. Main St.
Saint Alban's Church Food Pantry	Social Service		254 Broad St.	Killingly	CT	06239	254 Broad St.

Appendix B: Public Outreach Log

Current as of 3/23/2016, and to be continually updated

Outreach Summary

Date	Contact Name	Contact Type	Issue_Topic
1/7/2016	Elsie Bisset	Killingly Economic Development	Initial Site/Project Meeting
1/12/2016	Delpha Very	Putnam Economic Development	Project Siting Discussion
1/27/2016	Elsie Bisset	Killingly Economic Development	Project Update
2/17/2016	Elsie Bisset	Killingly Economic Development	Zoning/Public Outreach
2/17/2016	Nicholas Gardner	Pomfret Town Official	Project Siting Discussion
2/18/2016	Dale Dimarias	Killingly Economic Development	Project Update
3/2/2016	Keirnan Wholean	DEEP Air Permit Review Contact	Project Introductions
3/2/2016	Sean Hendricks, Elsie Bisset	Town Officials	Communications Plan
3/8/2016	Killingly Town Council	Town Council and Killingly Community	Project Presentation
3/14/2016	John Valente	Lake Community Home Owner	General Interest, Water
3/14/2016	Loraine McDevitt	Lake Community Home Owner	General Interest
3/15/2016	Frank Allamo, Sandra Boave, Nelson King, Arlene Hooper	Alexander Lake Association Officials	General Interest
3/15/2016	Rep. Rovero, Senator Flexer, Rep. Randall, Town Manager Sean Hendricks, Elsie Bisset	Government - State Legislatures	General Interest
3/16/2016	Melanie Bachman	Connecticut Siting Council	Project Introduction
3/17/2016	Louis Latraverse	Alexander Lake Community President	General Interest, Water
3/21/2016	Rep. Rovero and Judy Rovero	State Legislature	General Interest
3/22/2016	Community Open House (120+ Attendees)	Community Members	Community Open House

Appendix C: Brochures and Fact Sheets

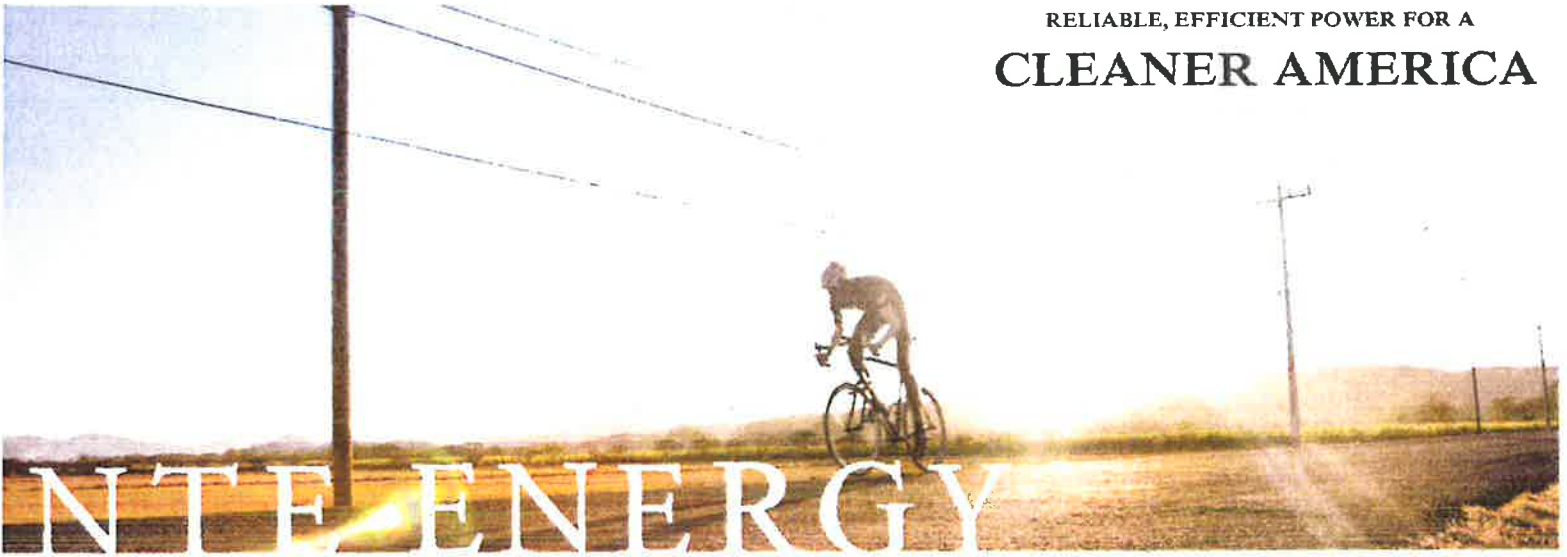

Overview

As one of the fastest-growing energy companies in the country, the NTE Energy team is made up of some of the most experienced developers, engineers and power marketers in the industry.

On a combined scale, NTE Energy team members have developed over 10,000 MW in the US, Mexico, Europe and Asia. The team has also originated over \$5 billion in power sale contracts and commercialized over 42,000 MW of combined electric generation assets.

NTE Energy focuses on the development and acquisition of strategically located electric generation and transmission facilities within North America. The team executes all aspects of project development, from initial market and site evaluations and permitting to financing, construction and operation. NTE Energy is actively developing projects in Ohio, Texas and North Carolina, as well as pursuing early-stage opportunities in several other locations. The team is focused on developing reliable, efficient power for a cleaner America.

Reliable. In a constantly changing industry, NTE Energy provides dependable power. Whether it's capacity needs, quick-start peaking generation, or baseload power, NTE's energy centers will work to create a strong and reliable energy infrastructure.

Efficient. NTE Energy is developing some of the country's most efficient power facilities by using advanced technologies in a combined cycle configuration.

Clean. NTE Energy is focused on developing electric generation using clean burning natural gas. Our energy centers use significantly less water, provide more power with minimal environmental impacts and produce up to 60% less emissions compared with older, more traditional forms of generation.



NTE ENERGY

www.nteenergy.com

Killingly Energy Center

an NTE Energy Project

Project Description:

NTE Energy is developing and plans to construct, own and operate the Killingly Energy Center, a 550 MW greenfield natural gas-fired electric generating facility in Killingly, Connecticut, which will be a source of clean and efficient electric capacity and energy for many communities and utilities in the region.

Once complete, the Killingly Energy Center will be capable of powering approximately 500,000 homes and represent an investment of over \$500 million, providing numerous benefits to the local community and its economy.

Project Overview:

Configuration:

- Technology – 1 x 1 Combined Cycle Gas Turbine (CCGT)
- Fuel – Natural Gas, with limited ULSD backup
- Cooling – Air
- Net Output – approx. 550 MW

Anticipated Economic Impact:

- Investment – Over \$500 million
- Jobs
 - 250-350 During Construction
 - 25-30 During Operation

Anticipated Project Milestones:

- Secure Site – 1Q16
- Interconnection Request – 1Q16
- Air Permit Application – 2Q16
- Siting Council Application – 2Q16
- Obtain Permits – 1Q17
- Obtain Siting Approval – 1Q17
- Start Construction – 2/3Q17
- Commercial Operation – 2020

Please Visit: www.nteenergy.com

NTE Energy is focused on the development and acquisition of strategically located electric generation and transmission facilities within North America. The team executes all aspects of project development, from initial market and site evaluations to permitting and financing, as well as construction and operation.

NTE Energy has completed development, and begun construction on the Middletown Energy Center, located in Southwest Ohio, and the Kings Mountain Energy Center located in North Carolina.

NTE Energy is actively developing projects located in Connecticut, North Carolina, Ohio, and West Texas.



NTE ENERGY

Appendix D: Public Notices

Current as of 3/23/2016, and to be continually updated

Please Join Us!



NTE ENERGY



Public Informational Meeting

Killingly Energy Center:

a proposed industrial park area development

Open House

Tuesday, March 22, 2016

6:30 PM - 8:00 PM

The Gold Eagle

8 Tracy Road, Killingly, CT

Dave Groleau ~ 904.436.6889

Refreshments provided by NTE Energy

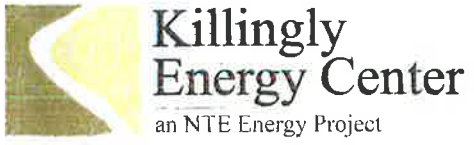

Appendix B:

DEEP Approval Letter of Killingly Energy Center Environmental Justice Plan



79 Elm Street • Hartford, CT 06106-5127

www.ct.gov/deep

Affirmative Action/Equal Opportunity Employer

April 19, 2016

Mr. David Groleau
NTE, Connecticut, LLC
24 Cathedral Place, Suite 302
Saint Augustine, FL 32084

Re: **Approval of the Environmental Justice Public Participation Plan for the Killingly Energy Center Facility Permit Application**

Dear: Mr. Groleau:

The Environmental Justice Public Participation Plan (Plan) for the Killingly Energy Center was received on April 4, 2016. The Plan indicates that this is a request for a new facility permit. A review of the information submitted in Parts I, II, III and IV of the Plan satisfy the requirements under Sec. 22a-20a of the Connecticut General Statutes and the Connecticut Department of Environmental Protection's Environmental Equity Policy. The date, time and meeting location were confirmed with the Environmental Justice Program staff prior to submittal of the Plan. The Public Information meeting will take place on May 4, 2016 at 6:00 PM at the Golden Eagle, 8 Tracy Road, Dayville, CT. The Plan indicates that a public notice announcing the informational meeting will be published in the Norwich Bulletin on April 18, 2016.

Should any of the information supplied in the Plan change, please contact the Environmental Justice Program to determine if an amendment to the approved Plan is required. **In addition, a Final Report documenting the implementation of the Plan must also be submitted prior to the issuance of the Notice of Tentative Determination by the Department. A summary of the public's environmental and public health concerns and how you plan to address them should be documented and included in the Final Report.**

The Environmental Justice Plan for is the Killingly Energy Center Facility is approved. If you require additional information regarding my review or assistance in preparing the required Environmental Justice Public Participation Plan Final Report contact me at 860-424-3044.

Sincerely,

A handwritten signature in black ink, appearing to read "Edith Pestana".

Edith Pestana, MPH

cc. Lynn Gresock

Appendix C: Key Contact List

Organization	Type	Contact	Contact Address	Contact City	Contact State	Contact Zip	Local Address
Baptist Church of Danielson	Church/Religious Institution		247 Broad St.	Killingly	CT	06239	247 Broad St.
Calvary Bible Baptist	Church/Religious Institution		162 Main St., 2nd Flr.	Killingly	CT	06239	162 Main St., 2nd Flr.
Church of the Nazarene	Church/Religious Institution		440 Westcott Rd.	Killingly	CT	06239	440 Westcott Rd.
Colonial Baptist Church	Church/Religious Institution		63 Philip Ln.	Killingly	CT	06241	63 Philip Ln.
Cornerstone Baptist Church	Church/Religious Institution		247 Broad St.	Killingly	CT	06239	247 Broad St.
First Apostolic Church	Church/Religious Institution		6 Academy St.	Killingly	CT	06239	6 Academy St.
Friends of Assisi Food Pantry	Church/Religious Institution	Jean Cyr	77 Water St.	Killingly	CT	06239	77 Water St.
Gospel Light Christian Fellowship	Church/Religious Institution		132 Wauregan Rd.	Killingly	CT	06239	132 Wauregan Rd.
Holy Trinity Greek Orthodox Church	Church/Religious Institution		200 Tracy Rd.	Killingly	CT	06241	200 Tracy Rd.
Kingdom Hall of Jehovah's Witnesses	Church/Religious Institution		160 Halls Hill Rd.	Killingly	CT	06241	160 Halls Hill Rd.
South Killingly Congregational Church	Church/Religious Institution		254 Broad St.	Killingly	CT	06241	254 Broad St.
St. Albans Episcopal Church	Church/Religious Institution		12 Franklin St.	Killingly	CT	06239	12 Franklin St.
St. James Catholic Church	Church/Religious Institution		350 Hartford Pike	Killingly	CT	06241	350 Hartford Pike
St. Joseph Catholic Church	Church/Religious Institution		1369 Hartford Pike	Killingly	CT	06243	1369 Hartford Pike
United Baptist Church	Church/Religious Institution		253 Westcott Rd.	Killingly	CT	06239	253 Westcott Rd.
United Methodist Church	Church/Religious Institution		210 Main St.	Killingly	CT	06239	210 Main St.
Westfield Congregational Church	Church/Religious Institution	Rev. Jonathan Chapman	30 Saw Mill Hill Rd.	Killingly	CT	06239	30 Saw Mill Hill Rd.
Agriculture Commission	Commission/Council	Frank Anastasio	210 Main St.	Killingly	CT	06239	210 Main St.
Borough of Danielson Council	Commission/Council	Elaine Lippke	301 Main St.	Killingly	CT	06239	301 Main St.
Conservation Commission	Commission/Council	Donna Bronwell	Po Box 106	Killingly	CT	06243	Po Box 106
Economic Development	Commission/Council	Dale Desmarais	139 Country Club Rd.	Killingly	CT	06241	139 Country Club Rd.
Historic District Commission	Commission/Council	Theresa Barton	655 Chestnut Hill Rd.	Killingly	CT	06241	655 Chestnut Hill Rd.
Housing Authority Commission	Commission/Council	Roxanne Pappas	Po Box 503	Killingly	CT	06239	Po Box 503
NECCOG (Northeastern Council of Governments)	Commission/Council	John Filchak	125 Putnam Pike, Po Box 759	Killingly	CT	06241	125 Putnam Pike, Po Box 759
Northeastern CT Chamber of Commerce	Commission/Council	Betti Kuszaj	210 Westcott Rd.	Killingly	CT	06239	210 Westcott Rd.
Permanent Building Commission	Commission/Council	Thomas D. Weaver	Po Box 82	Killingly	CT	06241	Po Box 82
Planning & Zoning Commission	Commission/Council	Keith Thurlow	Po Box 163	Killingly	CT	06233	Po Box 163
Public Safety Commission	Commission/Council	Fred Gillette	9 Luzon Av.	Killingly	CT	06241	9 Luzon Av.
Board of Recreation	Commission/Council	Melissa Phillips	635 Providence Pike	Killingly	CT	06239	635 Providence Pike
Town Council	Commission/Council	David Griffiths	70 Griffiths Rd.	Killingly	CT	06239	70 Griffiths Rd.
Zoning Board of Appeals	Commission/Council	Patrick Garrity	17 W. Oak St.	Killingly	CT	06239	17 W. Oak St.
Danielson Lions	Community Club	Tom Weaver	13 Center St.	Killingly	CT	06239	13 Center St.
Danielson Lodge of Elks	Community Club	Donna Mercier	Po Box 394	Killingly	CT	06239	Po Box 394
Killingly/Brooklyn Rotary	Community Club	William Marcnamara III	Po Box 175	Killingly	CT	06239	Po Box 175
Knights of Columbus	Community Club	Michelle Sangermano	64 A HAWKINS ST	Killingly	CT	06239	64 A HAWKINS ST
Tiny Toddle Inn Daycare	Daycare	Tara Smith	560 Putnam Pike	Killingly	CT	06241	560 Putnam Pike
Tiny Treasures Daycare	Daycare	Nicole May	22 Clover Court	Killingly	CT	06241	22 Clover Court
Mayflower's Pre-school and Daycare	Daycare	Sharon E. Lewis	1195 Hartford Pike	Killingly	CT	06241	1195 Hartford Pike
Board of Education	Education	Gregg Bugbee	10 Jefferson Street	Hartford	CT	06106	10 Jefferson Street
CT Coalition for Environmental Justice	Environmental Group	Sandy Eggers	86 Margaret Henry Rd.	Killingly	CT	06239	86 Margaret Henry Rd.
Inland Wetlands Water Courses	Environmental Group	Janet Hallbergh	Po Box 157	Killingly	CT	06243	Po Box 157
Open Space Land Acquisition	Environmental Group	Gerard E. Cinq Mars	174 Sandy Point Lane	Killingly	CT	06241	174 Sandy Point Lane
Water Pollution Control Authority	Environmental Group	Sue Starkey	69 So. Main St., Unit 4	Brooklyn	CT	06234	69 So. Main St., Unit 4
NORTHEAST DISTRICT DEPT OF HEALTH	Hospital/Care Facility	John Don Francisco	1249 Hartford Pike	Killingly	CT	06243	1249 Hartford Pike
QUINEBAUG VALLEY EMERGENCY CENTER	Hospital/Care Facility	Connecticut Water Co The	93 West Main St	Clinton	CT	06413	360 LAKE RD
Connecticut Water Company	Industrial Neighbor	Conn Light & Power Co	Po Box 270	Hartford	CT	06141	199 LAKE RD
Connecticut Light and Power	Industrial Neighbor	United Natural Food Inc	Po Box 52136	Boston	MA	02205	260 LAKE RD
United Natural Food, Inc.	Industrial Neighbor	Symbol Mattress Of New England Inc	Po Box 6689	Richmond	VA	23230	312 LAKE RD
Symbol Mattress of New England	Industrial Neighbor	Northeast Foods Inc	603 South Bond St	Baltimore	MD	21231	328 LAKE RD
Northeast Foods	Industrial Neighbor	Windham Pepsi-Cola Bottling Co	40 Industrial Dr	Holden	MA	01520	135 LOUISA WIENS DR
Pepsi Cola Bottling	Industrial Neighbor	Frito Lay Inc	1886 Upper Maple St.	Killingly	CT	06241	1886 UPPER MAPLE ST
Frito Lay Inc	Industrial Neighbor						

Rep. Danny Rovero	Legislature	181 Laurel Point Rd.	06241	Killingly	CT	181 Laurel Point Rd.	06241	Killingly	CT
Senator Mae Flexer	Legislature	452 Main St.	06239	Killingly	CT	452 Main St.	06239	Killingly	CT
Rep. Christine Rosati-Randall	Legislature	19 Welsh St.	06239	Killingly	CT	19 Welsh St.	06239	Killingly	CT
Law Enforcement Strategies	Local Business	130 North St.	06239	Killingly	CT	130 North St.	06239	Killingly	CT
THE ACCESS AGENCY INC	Local Business	51 Reynolds St.	06234	Killingly	CT	51 Reynolds St.	06234	Killingly	CT
The Arc of Quinebaug Valley	Social Service	687 Cook Hill Rd.	06239	Killingly	CT	687 Cook Hill Rd.	06239	Killingly	CT
The Last Green Valley Inc	Environmental Group	203B Main St.	06239	Killingly	CT	203B Main St.	06239	Killingly	CT
The Upper Room	Local Business	136 Main St., Ste 300	06239	Killingly	CT	136 Main St., Ste 300	06239	Killingly	CT
United Services Inc	Local Business	1007 No. Main St.	06241	Killingly	CT	1007 No. Main St.	06241	Killingly	CT
Lake Road Generating Station	Local Business	601 Travis St Ste 1400 Property Tax	77002	Houston	TX	601 Travis St Ste 1400 Property Tax	77002	Houston	TX
Local Resident	Local Business	Po Box 308	06241	Killingly	CT	Po Box 308	06241	Killingly	CT
Local Resident	Neighbor	145 Country Club Rd	06241	Killingly	CT	145 Country Club Rd	06241	Killingly	CT
Local Resident	Neighbor	Po Box 318	06260	Killingly	CT	Po Box 318	06260	Killingly	CT
Local Resident	Neighbor	69 Perry St Unit 132	06241	Putnam	CT	69 Perry St Unit 132	06241	Putnam	CT
Local Resident	Neighbor	Po Box 595	06241	Killingly	CT	Po Box 595	06241	Killingly	CT
Local Resident	Neighbor	4 Arnold Ln	06241	Killingly	CT	4 Arnold Ln	06241	Killingly	CT
Local Resident	Neighbor	32 Laurel Dr Ext	06084	Tolland	CT	32 Laurel Dr Ext	06084	Tolland	CT
Local Resident	Neighbor	3 Farmbrook Dr	06037	Kensington	CT	3 Farmbrook Dr	06037	Kensington	CT
Local Resident	Neighbor	495 Percival Av	34145	Marco Island	FL	495 Percival Av	34145	Marco Island	FL
Local Resident	Neighbor	Bois/Haran Etals	06070	Simsbury	CT	380 Marquesas Ct	06070	Simsbury	CT
Local Resident	Neighbor	William Drew & Wendy Lee Macdonald	06241	Killingly	CT	2 Browngate Ln	06241	Killingly	CT
Local Resident	Neighbor	Michael L Dupont	06234	Brooklyn	CT	Po Box 843	06234	Brooklyn	CT
Local Resident	Neighbor	Robert & Simone Lamoth	06241	Killingly	CT	399 Statson Rd	06241	Killingly	CT
Local Resident	Neighbor	Nancy T Cole	06241	Killingly	CT	13 Arnold Ln	06241	Killingly	CT
Local Resident	Neighbor	Grenon Norman Jr & Hill Jill	06241	Killingly	CT	160 Hartford Pike	06241	Killingly	CT
Local Resident	Neighbor	Nancy St Jean	06239	Killingly	CT	137 Anderson Rd	06239	Killingly	CT
Local Resident	Neighbor	Meagher Lori L Gaudet & Christopher	02135	Brighton	MA	Po Box 132	02135	Brighton	MA
Local Resident	Neighbor	Ingrid Hill	06259	Pomfret Ctr	CT	66 Hobson St	06259	Pomfret Ctr	CT
Local Resident	Neighbor	Mildred Valentine	06263	Killingly	CT	Po Box 3	06263	Killingly	CT
Local Resident	Neighbor	Meagher James L Iii & Karen L	06241	Killingly	CT	Po Box 181	06241	Killingly	CT
Local Resident	Neighbor	Hayes Maureen A	06241	Killingly	CT	Po Box 96	06241	Killingly	CT
Local Resident	Neighbor	Credit Christine A & Sabourin Carlene	06354	Moosup	CT	263 Slater Hill Rd	06354	Moosup	CT
Local Resident	Neighbor	Dudley & Carol Young	06239	Killingly	CT	316 Squaw Rock Rd	06239	Killingly	CT
Local Resident	Neighbor	Labossiere Robert	06475	Old Saybrook	CT	Po Box 6	06475	Old Saybrook	CT
Local Resident	Neighbor	Cairns Raymond J Jr & Elizabeth M	06241	Killingly	CT	151 Ingham Hill Rd	06241	Killingly	CT
Local Resident	Neighbor	Archer Paul M	06241	Killingly	CT	Po Box 392	06241	Killingly	CT
Local Resident	Neighbor	Tharp Michelle M & Belleville Marc S	06241	Killingly	CT	% Lorraine M Belleville	06241	Killingly	CT
Local Resident	Neighbor	Wild Earl A Jr & Couture Patti	06235	Chaplin	CT	503 Whitestone Mills	06235	Chaplin	CT
Local Resident	Neighbor	Nobilio Valerie	06241	Killingly	CT	Po Box 71	06241	Killingly	CT
Local Resident	Neighbor	Cassettari Susan C	06239	Killingly	CT	Po Box 100	06239	Killingly	CT
Local Resident	Neighbor	Golemo Arthur & Bozena	07066	Clark	NJ	404 Wauregan Rd	07066	Clark	NJ
Local Resident	Neighbor	Moskwa Joann	06249	Lebanon	CT	34 Harding Av	06249	Lebanon	CT
Local Resident	Neighbor	Lafontaine Jean B & Shirley	06260	Putnam	CT	61 Gates Rd	06260	Putnam	CT
Local Resident	Neighbor	Lajeunesse P M & Schilhavy P A	94703	Berkley	CA	113 Mechanic St	94703	Berkley	CA
Local Resident	Neighbor	Depuy Nancy V Trustee	06241	Killingly	CT	1730 Parker St Apt B	06241	Killingly	CT
Local Resident	Neighbor	St Onge Donald R & Denise K	06241	Killingly	CT	25 Arrowhead Ln	06241	Killingly	CT
Local Resident	Neighbor	Minio Richard G & Claire O	06241	Killingly	CT	Po Box 9	06241	Killingly	CT
Local Resident	Neighbor	Ambi Co Llc	06239	Killingly	CT	27 Arrowhead Ln	06239	Killingly	CT
Local Resident	Neighbor	Lawson William T & Bertha M	06260	Putnam	CT	75 Katherine Av	06260	Putnam	CT
Local Resident	Neighbor	King Gregory B Trustee	17105	Harrisburg	PA	175 Grove St	17105	Harrisburg	PA
Local Resident	Neighbor	Pjc Realty Co Inc	06354	Moosup	CT	Po Box 3165	06354	Moosup	CT
Local Resident	Neighbor	Leo Joseph F & Thibeault P & Imhoff L	06416	Cromwell	CT	93 High St	06416	Cromwell	CT
Local Resident	Neighbor	Doyle Rebecah A				60 Nooks Hill Rd			

Local Resident	Neighbor	Lebeau Richard L & Jacqueline A Trustees 194 Forest Lane	Killingly	06241	194 FOREST LN
Local Resident	Neighbor	Langlois William J & Barbara	Killingly	06241	195 FOREST LN
Local Resident	Neighbor	Kerensky Peter J & Janis	Lebanon	06249	196 FOREST LN
Local Resident	Neighbor	Garvals Donald F	Bensalem	19020	209 HIGH ROCK LN
Local Resident	Neighbor	Middleton Charles J & Carol I	St Helena Island	29920	210 HIGH ROCK LN
Local Resident	Neighbor	Durand Daniel W & Lucy A	Killingly	06241	51 ISLAND RD
Local Resident	Neighbor	Smith Dennis J & Cecile A	Killingly	06241	53 ISLAND RD
Local Resident	Neighbor	Hewko Harry	Killingly	06241	55 ISLAND RD
Local Resident	Neighbor	Dube Ronald Peter & Marcol	Killingly	06239	56 ISLAND RD
Local Resident	Neighbor	Labelle John & Janet	Killingly	06241	57 ISLAND RD
Local Resident	Neighbor	Tillinghast R Avery & Cynthia	Canterbury	06331	58 ISLAND RD
Local Resident	Neighbor	Belmont Michael J & Mary Lc	Southbury	06488	59 ISLAND RD
Local Resident	Neighbor	Jacobi Frederick G & Andrea I	Killingly	06241	60 ISLAND RD
Local Resident	Neighbor	Magaldi James J & J Louise Tr	South Easton	02375	61 ISLAND RD
Local Resident	Neighbor	Leveillee Louis R	Killingly	06241	62 ISLAND RD
Local Resident	Neighbor	Hardell Jeffrey D & Marcia A	Killingly	06241	63 ISLAND RD
Local Resident	Neighbor	Latraverse Armand J & Lois F	Killingly	06241	64 ISLAND RD
Local Resident	Neighbor	Suchy Gregory J & Lisa L	West Willington	06279	65 ISLAND RD
Local Resident	Neighbor	Blakely Nancy B	Woodbridge	06525	66 ISLAND RD
Local Resident	Neighbor	Page Karin M	North Grosvenordale	06255	67 ISLAND RD
Local Resident	Neighbor	Caron Racine & Carol A	Killingly	06241	68 ISLAND RD
Local Resident	Neighbor	Geer Jeanne B	Hebron	06248	69 ISLAND RD
Local Resident	Neighbor	Hoss Diane M & Feder Henry	Farmington	06032	72 ISLAND RD
Local Resident	Neighbor	Mill Joe Lc	Plainfield	06374	73 ISLAND RD
Local Resident	Neighbor	Leonard Zadora & Sons Llc	Killingly	06241	74 ISLAND RD
Local Resident	Neighbor	Kacerik John R & Amy E	Pomfret Center	06259	75 ISLAND RD
Local Resident	Neighbor	Leonard Zadora & Sons Llc	Killingly	06241	76 ISLAND RD
Local Resident	Neighbor	Morey James A & Alma D	Putnam	06260	77 ISLAND RD
Local Resident	Neighbor	Gudmundson Lenore C	Killingly	06241	79 ISLAND RD
Local Resident	Neighbor	Oja Thure M & Iria E	Brooklyn	06234	81 ISLAND RD
Local Resident	Neighbor	Hoss William F & Nola E	Killingly	06241	84 ISLAND RD
Local Resident	Neighbor	Tetreault Roland A & Gloria F	Killingly	06241	85 ISLAND RD
Local Resident	Neighbor	Henriques Marie J Est	East Haven	06512	86 ISLAND RD
Local Resident	Neighbor	Rondeau Caroline J	Pomfret Center	06259	87 ISLAND RD
Local Resident	Neighbor	Giambattista Alan J	Killingly	06241	88 ISLAND RD
Local Resident	Neighbor	Brown Eleanor E Trust/Brown	Killingly	06241	89 ISLAND RD
Local Resident	Neighbor	Swade Llc	Killingly	06241	90 ISLAND RD
Local Resident	Neighbor	King Nelson G & Kerry A	Killingly	06241	91 ISLAND RD
Local Resident	Neighbor	Jacobs Delores M	Brooksville	34609	92 ISLAND RD
Local Resident	Neighbor	Smith Eugene A & Kathryn	Killingly	06241	93 ISLAND RD
Local Resident	Neighbor	Greene Jacqueline H	Killingly	06241	94 ISLAND RD
Local Resident	Neighbor	Gerardi Michael J & Kathleen	Killingly	06241	95 ISLAND RD
Local Resident	Neighbor	Smith Betty J	Killingly	06241	98 ISLAND RD
Local Resident	Neighbor	Duff Omer A & Joyce R	Killingly	06241	99 ISLAND RD
Local Resident	Neighbor	Mitchell Carole	Killingly	06241	100 ISLAND RD
Local Resident	Neighbor	Desaulnier Edward J & Mary	Killingly	06239	101 ISLAND RD
Local Resident	Neighbor	Markley Richard T & Cathryn	Killingly	06241	102 ISLAND RD
Local Resident	Neighbor	Osborn Howard & Patricia J	W Haven	06516	103 ISLAND RD
Local Resident	Neighbor	Dunn Vincent & Patricia	Douglaston	11363	104 ISLAND RD
Local Resident	Neighbor	Chartier David J & A Nicolas	Killingly	06239	107 ISLAND RD
Local Resident	Neighbor	Hall Dennis J & Kathleen E	Killingly	06239	111 ISLAND RD
Local Resident	Neighbor	Allen David A & Anne-Marie	Brooklyn	06234	112 ISLAND RD
Local Resident	Neighbor	Ricc Jennifer M	Killingly	06241	113 ISLAND RD

Local Resident	Neighbor	Hopkins Courtney E	Po Box 811	Killingly	CT	06241	115 ISLAND RD
Local Resident	Neighbor	Alfonsi Joseph M & Jessica A	125 Mayfair Ave	Floral Park	NY	11001	118 ISLAND RD
Local Resident	Neighbor	Alexander Lake Conserv & Rentals	149 C Park Lane	Killingly	CT	06241	127 KINGS ROW
Local Resident	Neighbor	Davis Barry Warren & Jean Anne	Po Box 176	Killingly	CT	06241	128 KINGS ROW
Local Resident	Neighbor	Haggett Mary	241 Church St	Putnam	CT	06260	129 KINGS ROW
Local Resident	Neighbor	Johnston Shawn T & Rachael	222 Ravenelle Rd	No Grosvenordale	CT	06255	130 KINGS ROW
Local Resident	Neighbor	Maiek Thomas Sr	131 Kings Row	Killingly	CT	06241	131 KINGS ROW
Local Resident	Neighbor	Keach Jean A Lu	132 Kings Row	Killingly	CT	06241	132 KINGS ROW
Local Resident	Neighbor	Jackson Judith H	Po Box 215	Pomfret Center	CT	06259	115 LAKE RD
Local Resident	Neighbor	Chase Benjamin L	122 Lake Rd	Killingly	CT	06241	122 LAKE RD
Local Resident	Neighbor	Foraker Kimberley J	125 Lake Rd	Killingly	CT	06241	125 LAKE RD
Local Resident	Neighbor	Gazzola Elaine M & Paul J	131 Lake Rd	Killingly	CT	06241	131 LAKE RD
Local Resident	Neighbor	T & B Building Company Llc	245 Breakneck Hill Rd	Killingly	CT	06241	134 LAKE RD
Local Resident	Neighbor	Skinner Donald F & Brunet Esther E	7078 W Lincolnshire Dr	Homosassa	FL	34446	137 LAKE RD
Local Resident	Neighbor	Desautels Carl R & Charlotte	144 Lake Rd	Killingly	CT	06241	144 LAKE RD
Local Resident	Neighbor	Ross Norman E & Terry F	149 Lake Rd	Killingly	CT	06241	149 LAKE RD
Local Resident	Neighbor	Lemieux Richard J & Pauline M	154 Lake Rd	Killingly	CT	06241	154 LAKE RD
Local Resident	Neighbor	Wyndham Land Trust Inc	Po Box 187	Pomfret Ctr	CT	06259	161 LAKE RD
Environmental Group	Neighbor	Sorrow Geoffrey & Gerald Erwin	189 Lake Rd	Killingly	CT	06241	189 LAKE RD
Local Resident	Neighbor	Rocky River Realty Co	Po Box 270	Hartford	CT	06141	209 LAKE RD
Local Resident	Neighbor	Lannon Maureen &	251 Lake Rd	Killingly	CT	06241	251 LAKE RD
Local Resident	Neighbor	Provencher Kim A Trustee	287 Lake Rd	Killingly	CT	06241	287 LAKE RD
Local Resident	Neighbor	Barber Jennifer L	293 Lake Rd	Killingly	CT	06241	293 LAKE RD
Local Resident	Neighbor	Garvey Edith S	295 Lake Rd	Killingly	CT	06241	295 LAKE RD
Local Resident	Neighbor	U S Cosmetics Corp	Po Box 859	Killingly	CT	06241	313 LAKE RD
US Cosmetics	Neighbor	Dac One Real Estate Llc	80 Chase Rd	Killingly	CT	06241	329 LAKE RD
Local Resident	Neighbor	Lake Road Holdings Llc	One Adams Place	Quincy	MA	02169	349 LAKE RD
Local Resident	Neighbor	Barrows Holly M	390 Lake Rd	Killingly	CT	06241	390 LAKE RD
Local Resident	Neighbor	Jayball Llc	Po Box 739	Killingly	CT	06241	394 LAKE RD
Local Resident	Neighbor	Jaffre Jeanne L & Marion C	417 Lake Rd	Killingly	CT	06241	417 LAKE RD
Local Resident	Neighbor	Spiral Internatl Holding Corp	30 Rock Av	Killingly	CT	06239	429 LAKE RD
Local Resident	Neighbor	Ames David c & Sandra C	235 Chase Rd	Putnam	CT	06260	197 LAKEVIEW LN
Local Resident	Neighbor	Ethridge Patricia	69 Laurel Dr	Killingly	CT	06241	198 LAKEVIEW LN
Local Resident	Neighbor	Page Ronald A & Susan L	82 Red Ridge Rd	No Grosvenordale	CT	06255	199 LAKEVIEW LN
Local Resident	Neighbor	Kingsley James W Lu	11 Woodfern Way	Andover	CT	06232	201 LAKEVIEW LN
Local Resident	Neighbor	Maiek Stanley M	186 E Franklin St	Killingly	CT	06239	202 LAKEVIEW LN
Local Resident	Neighbor	Wheaton William E Iii	176 Laurel Point Rd	Killingly	CT	06241	176 LAUREL POINT RD
Local Resident	Neighbor	May Darrell C	Po Box 707	Killingly	CT	06241	177 LAUREL POINT RD
Local Resident	Neighbor	Pearce Irde L	43 Center School Rd	Woodstock	CT	06281	178 LAUREL POINT RD
Local Resident	Neighbor	Davis Elaine M	592 Pomfret St	Putnam	CT	06260	179 LAUREL POINT RD
Local Resident	Neighbor	Rovero Daniel S & Judith K	181 Laurel Point Rd	Killingly	CT	06241	181 LAUREL POINT RD
Local Resident	Neighbor	Provost Mary & Obrien Willie	5 Bellevue St	Putnam	CT	06260	183 LAUREL POINT RD
Local Resident	Neighbor	Baier Steven R Etals	184 Laurel Point Rd	Killingly	CT	06241	184 LAUREL POINT RD
Local Resident	Neighbor	Milliard James J & Roseanne	187 Laurel Point Rd	Killingly	CT	06241	187 LAUREL POINT RD
Local Resident	Neighbor	Gazzola Mary R Lu	188 Laurel Point Rd	Killingly	CT	06241	188 LAUREL POINT RD
Local Resident	Neighbor	Mongeau Mary A	189 Laurel Point Rd	Killingly	CT	06241	189 LAUREL POINT RD
Local Resident	Neighbor	Mcnelly Kurt R & Derek A & Mark	Po Box 896	Killingly	CT	06241	190 LAUREL POINT RD
Local Resident	Neighbor	Mercier Roger R & Donna L	191 Laurel Point Rd	Killingly	CT	06241	191 LAUREL POINT RD
Local Resident	Neighbor	Ash Jon J	140 Imera Ave	Warwick	RI	02886	192 LAUREL POINT RD
Local Resident	Neighbor	Mcnelly Mark G McNally & Esposito Karen	280 Laurel Point Rd	Killingly	CT	06241	280 LAUREL POINT RD
Local Resident	Neighbor	Guari Colleen S	Po Box 534	Killingly	CT	06241	280 LAUREL POINT RD
Local Resident	Neighbor	Burke John E & Michael S Trustees	Po Box 145	Killingly	CT	06241	3 LAWTON LN
Local Resident	Neighbor	Warren Eleanor E & James	Po Box 763	Killingly	CT	06241	4 LAWTON LN

Local Resident	Neighbor	Woolf Nancy P & Lawrence Trustees	Po Box 955	Killingly	CT	06241	4 LAWTON LN
Local Resident	Neighbor	Allen Glenn D & Karen M	44 King St	Killingly	CT	06239	5 LAWTON LN
Local Resident	Neighbor	Pemppek Louise C & Joseph	280 Heritage Rd	Putnam	CT	06260	5 LAWTON LN
Local Resident	Neighbor	Regis Raymond L & Carol	6 Lawton Ln	Killingly	CT	06241	6 LAWTON LN
Local Resident	Neighbor	Barrows Mark A & Gina L	44 Lake Rd	Killingly	CT	06241	7 LAWTON LN
Local Resident	Neighbor	John Macdonald	Po Box 9	Pomfret Center	CT	06259	7 LAWTON LN
Local Resident	Neighbor	Allen Roberta C & George F	Po Box 725	Killingly	CT	06241	9 LAWTON LN
Local Resident	Neighbor	Fulton Robert H & Rubin Carl	139 Country Club Dr	Whitinsville	MA	01588	20 LOUISA VIENS DR
Local Resident	Neighbor	Dandeneau Properties Llc	80 Chase Rd	Killingly	CT	06241	40 LOUISA VIENS DR
Local Resident	Neighbor	P & R Holdings Llc	Po Box 530	Killingly	CT	06241	60 LOUISA VIENS DR
Local Resident	Neighbor	King Vintage Auto Publication	167 Cole Dr	North Kingstown	RI	02852	61 LOUISA VIENS DR
Local Resident	Neighbor	Msi Realty Llc	81 Louisa Viens Dr	Killingly	CT	06241	125 LOUISA VIENS DR
Local Resident	Neighbor	Ferron Realty Llc	Po Box 298	Killingly	CT	06241	140 LOUISA VIENS DR
Local Resident	Neighbor	Donlon Patrick F Est & Marilyn J Est	154 Louisa Viens Dr	Killingly	CT	06241	154 LOUISA VIENS DR
Local Resident	Neighbor	Bove Sandra P	67 Lookout Mountain Dr	Manchester	CT	06040	205 NO SHORE RD
Local Resident	Neighbor	Horsfield Nancy S	Po Box 259	Killingly	CT	06241	206 NO SHORE RD
Local Resident	Neighbor	Znamierowski Donald J & Arnhild Trustees	207 No Shore Rd	Killingly	CT	06241	207 NO SHORE RD
Local Resident	Neighbor	Arters Harry M & Elaine C	139 Lincoln Dr	Glastonbury	CT	06033	208 NO SHORE RD
Local Resident	Neighbor	Langevin Charles & Marion	291 Canterbury Rd	Brooklyn	CT	06234	209 NO SHORE RD
Local Resident	Neighbor	Bissonnette Rita M Est	542 Allen Hill Rd	Brooklyn	CT	06234	210 NO SHORE RD
Local Resident	Neighbor	Lernoud Richard A	137 Anderson Rd	Brooklyn	CT	06234	211 NO SHORE RD
Local Resident	Neighbor	Gendreau Michael R	96 Clearview Dr	Brooklyn	CT	06234	212 NO SHORE RD
Local Resident	Neighbor	Kieltyka Mary W	1955 Woodcrest Dr	Winter Park	FL	32792	213 NO SHORE RD
Local Resident	Neighbor	Micwilliams Earl R	214 No Shore Rd	Killingly	CT	06241	214 NO SHORE RD
Local Resident	Neighbor	Hooper Clayton & Arlene R	1090 Douglas Pike	Harrisville	RI	02830	215 NO SHORE RD
Local Resident	Neighbor	Fieni Eugene & Sandra Etal	Po Box 604	Killingly	CT	06241	216 NO SHORE RD
Local Resident	Neighbor	Gillon James S & June B	Po Box 166	Killingly	CT	06241	217 NO SHORE RD
Local Resident	Neighbor	Breault Robert J & Jean E Trustees	25 Lawrence Street	Vernon	CT	06066	218 NO SHORE RD
Local Resident	Neighbor	Mullan Phyllis J	236 Vestavia Dr	Venice	FL	34292	219 NO SHORE RD
Local Resident	Neighbor	Dapsis Lois J & Laurent P	220 No Shore Rd	Killingly	CT	06241	220 NO SHORE RD
Local Resident	Neighbor	Johnson Robert G	221 No Shore Rd	Killingly	CT	06241	221 NO SHORE RD
Local Resident	Neighbor	Reddy Cealligh E & Vivian G	130 Dartford Rd	Rochester	NY	14618	222 NO SHORE RD
Local Resident	Neighbor	Martin Janice W	223 No Shore Rd	Killingly	CT	06241	223 NO SHORE RD
Local Resident	Neighbor	Wadewitz John F & Norma P	2681 West Scenic Dr	Danielsville	PA	18038	225 NO SHORE RD
Local Resident	Neighbor	Keenan Kyle J & Sean T	50 Pleasant St	Holliston	MA	01746	226 NO SHORE RD
Local Resident	Neighbor	Veilleux Marc J & Lineth	227 No Shore Rd	Killingly	CT	06241	227 NO SHORE RD
Local Resident	Neighbor	Feldmann Daniel D & Emily M	13 Powder Horn Way	Tarrytown	NY	10591	228 NO SHORE RD
Local Resident	Neighbor	Dumaine Marguerite	221 Abbey Rd	Danville	PA	17821	229 NO SHORE RD
Local Resident	Neighbor	Shekleton James A & Katherine	393 Main St	Killingly	CT	06239	230 NO SHORE RD
Local Resident	Neighbor	Keating Daniel C & Sandra P	Po Box 132	Killingly	CT	06243	231 NO SHORE RD
Local Resident	Neighbor	Oconnor Kevin T	60 Old Canton Rd	Canton	CT	06019	232 NO SHORE RD
Local Resident	Neighbor	Trepacez Paul M & Sari M E	8 Smith Haven Dr	Seymour	CT	06483	233 NO SHORE RD
Local Resident	Neighbor	Bosworth Ruth S	1638 North Rd	Killingly	CT	06241	234 NO SHORE RD
Local Resident	Neighbor	Wheeler Sandra	603 63Rd Ave W Lot R20	Bradenton	FL	34207	235 NO SHORE RD
Local Resident	Neighbor	Gaudreau David B & Billie J	Po Box 334	Killingly	CT	06263	236 NO SHORE RD
Local Resident	Neighbor	Murdock Laurie J &	71 Rhode Island Line Rd	Putnam	CT	06260	237 NO SHORE RD
Local Resident	Neighbor	Gaudreau Richard A & Debra L	102 Dufault St	Putnam	CT	06260	238 NO SHORE RD
Local Resident	Neighbor	McIntyre Michael T & Joan Ann	242 No Shore Rd	Killingly	CT	06241	242 NO SHORE RD
Local Resident	Neighbor	Scott Jodi A	Box 11	Killingly	CT	06263	243 NO SHORE RD
Local Resident	Neighbor	Landry Thomas J & Carlene M	244 No Shore Rd	Killingly	CT	06241	244 NO SHORE RD
Local Resident	Neighbor	Gerardf Robert J Trust	279 Boston Post Rd	Old Lyme	CT	06371	245 NO SHORE RD
Local Resident	Neighbor	Higgins Joseph D Jr	246 No Shore Rd	Killingly	CT	06241	246 NO SHORE RD
Local Resident	Neighbor		180 Herrick Rd	Brooklyn	CT	06234	247 NO SHORE RD

Local Resident	Neighbor	Scott Daryl B & Maryann	53 Tyott Rd	Pomfret Center	CT	06259	248 NO SHORE RD
Local Resident	Neighbor	Tarahshy Ramsey	95 Kearney Rd	Pomfret Center	CT	06259	249 NO SHORE RD
Local Resident	Neighbor	Merow Gene W & Betty A	250 North Shore Rd	Killingly	CT	06241	250 NO SHORE RD
Local Resident	Neighbor	St Onge William Etals	147 Liberty Hwy	Putnam	CT	06260	251 NO SHORE RD
Local Resident	Neighbor	Wheaton Susan H Trustee	52 Sun Valley Rd	Ramsey	NJ	07446	252 NO SHORE RD
Local Resident	Neighbor	Wheaton William E & Jean S	140 Cook Hill Rd Apt 5206	Cheshire	CT	06410	253 NO SHORE RD
Local Resident	Neighbor	Tillinghast Andrew E	69 Peckham Ln	Killingly	CT	06239	254 NO SHORE RD
Local Resident	Neighbor	Misheehy Deborah R	255 No Shore Rd	Killingly	CT	06241	255 NO SHORE RD
Local Resident	Neighbor	Gates Gertrude	930 Clubhouse Blvd	New Smyrna Beach	FL	32168	256 NO SHORE RD
Local Resident	Neighbor	Trahan Robert E & Lucille R	257 N Shore Rd	Killingly	CT	06241	257 NO SHORE RD
Local Resident	Neighbor	Salvas Glenn & Peggy	72 Longview Dr	Manchester	CT	06040	258 NO SHORE RD
Local Resident	Neighbor	Archambault Denise B Trustee	259 No Shore Rd	Killingly	CT	06241	259 NO SHORE RD
Local Resident	Neighbor	Socquet David H & Janet	Po Box 75	Killingly	CT	06241	260 NO SHORE RD
Local Resident	Neighbor	Audet Keith A	487 Route 198	Woodstock Valley	CT	06282	261 NO SHORE RD
Local Resident	Neighbor	Cote Roland R Jr	119 Chamberlain Rd	Broad Brook	CT	06016	262 NO SHORE RD
Local Resident	Neighbor	Barbee Virginia A	Po Box 126	Killingly	CT	06241	265 NO SHORE RD
Local Resident	Neighbor	Laurion Ann & Malewalk Michael	54 Green Hollow Rd	Killingly	CT	06239	266 NO SHORE RD
Local Resident	Neighbor	Hardell John A & John M Sr	229 Rotonda West Blvd East	Placida	FL	33947	267 NO SHORE RD
Local Resident	Neighbor	Meagher William & Aurore L	180 Hartford Pike	Killingly	CT	06241	268 NO SHORE RD
Local Resident	Neighbor	Morse Elaine R	133 Washington St	Bristol	CT	06010	269 NO SHORE RD
Local Resident	Neighbor	Rhoades Valerie & Fleishman	19 Morcassin Path	Arlington	MA	02474	272 NO SHORE RD
Local Resident	Neighbor	Catalano Clement & Robin	273 No Shore Rd	Killingly	CT	06241	273 NO SHORE RD
Local Resident	Neighbor	Hyland William T & Valerie J	Po Box 312	Killingly	CT	06241	276 NO SHORE RD
Local Resident	Neighbor	The Mcdevitt Childrens Family Trust	19 Meadow Ln	West Willington	CT	06279	277 NO SHORE RD
Local Resident	Neighbor	Gendreau Deborah J	176 Cliff Ave	Winthrop	MA	02152	278 NO SHORE RD
Local Resident	Neighbor	Delaney John & Kathleen	8 Stone Cliff Lane	Norwich	CT	06360	280 NO SHORE RD
Local Resident	Neighbor	Laurel A Lane Trustee	84 Dunster Lane	Winchester	MA	01890	282 NO SHORE RD
Local Resident	Neighbor	Brown Kevin J & Cheryl	32 Clover Springs Dr	West Willington	CT	06279	284 NO SHORE RD
Local Resident	Neighbor	Wollow Yvonne Hansen	400 Madden St	Berryville	VA	22611	285 NO SHORE RD
Local Resident	Neighbor	Patterson Bruce A & Joal F	670 Raymond Hill Rd	Uncasville	CT	06382	203 OAK RIDGE LN
Local Resident	Neighbor	Barlow Walter Jr & Holly S	204 Oak Ridge Ln	Killingly	CT	06241	204 OAK RIDGE LN
Local Resident	Neighbor	Bachand Paul & Jane	205 Oak Ridge Ln	Killingly	CT	06241	205 OAK RIDGE LN
Local Resident	Neighbor	Bessette William & Cynthia	20 A Stanley Dr	Moosup	CT	06354	206 OAK RIDGE LN
Local Resident	Neighbor	Martin Robert V & Gloria J	207 Oak Ridge Lane	Killingly	CT	06241	207 OAK RIDGE LN
Local Resident	Neighbor	Navarro John R & Annette R	9 Pettingill Rd	Killingly	CT	06241	143 PARK LN
Local Resident	Neighbor	Wheaton Geoffrey T	143 B Park Lane	Killingly	CT	06241	143 PARK LN
Local Resident	Neighbor	Corrus Deborah J & Gustawson Ann Marie	1315 Wilmette Ave	Wilmette	IL	60091	193 PINE HOLLOW RD
Local Resident	Neighbor	Saucier Jean P & Paula S	194 Pine Hollow Rd	Killingly	CT	06241	194 PINE HOLLOW RD
Local Resident	Neighbor	Fontaine Leodore & Thelma Y	195 Pine Hollow Rd	Killingly	CT	06241	195 PINE HOLLOW RD
Local Resident	Neighbor	Haines John K & Judy S	40 Wauaregan Rd	Killingly	CT	06239	196 PINE HOLLOW RD
Local Resident	Neighbor	Townsend Marjolaine M Trustee	198 Pine Hollow Rd	Killingly	CT	06239	198 PINE HOLLOW RD
Local Resident	Neighbor	Marshall Diane & Jeffrey M	233 Elinor Av	Mill Valley	CA	94941	199 PINE HOLLOW RD
Local Resident	Neighbor	Bettencourt David A	201 Pine Hollow Rd	Killingly	CT	06241	201 PINE HOLLOW RD
Local Resident	Neighbor	King Deborah L Trustee	175 Grove St	Putnam	CT	06260	202 PINE HOLLOW RD
Local Resident	Neighbor	Dempsey Kevin B	95 Pheasant Hill Dr	W Hartford	CT	06107	203 PINE HOLLOW RD
Local Resident	Neighbor	Crabtree Denise	204 Pine Hollow Rd	Killingly	CT	06241	204 PINE HOLLOW RD
Local Resident	Neighbor	Cinq Mars Gerard E	174 Sandy Point Ln	Killingly	CT	06241	174 SANDY POINT LN
Local Resident	Neighbor	Daniotti Richard J Jr	172 Crystal Lake Rd	Tolland	CT	06084	176 SANDY POINT LN
Local Resident	Neighbor	Laliberty Alan	737 Upper Maple St	Killingly	CT	06239	177 SANDY POINT LN
Local Resident	Neighbor	Graff Martin W & Marion V	80 Roberts Rd	Marlborough	CT	06447	180 SANDY POINT LN
Local Resident	Neighbor	Smyth Susan E & Barnard Janet	14 Wagtown Ct Rd10	Carmel	NY	10512	181 SANDY POINT LN
Local Resident	Neighbor	Raynsford Frank I & Katherine	33 Grosvenor Rd	Pomfret Center	CT	06259	182 SANDY POINT LN
Local Resident	Neighbor	Souza James	Po Box 111	Killingly	CT	06241	185 SANDY POINT LN

Local Resident	Neighbor	Aleman Frank & Theresa	30 Sawmill Rd	Killingly	CT	06241	30 SAWMILL RD
Local Resident	Neighbor	Veillette Michael D & Tina M	31 Saw Mill Rd	Killingly	CT	06241	31 SAWMILL RD
Local Resident	Neighbor	Daigle Roger N & Johanna F	411 Corrientes Circle	Punta Gorda	FL	33983	32 SAWMILL RD
Local Resident	Neighbor	Henriques Marie J Est	260 Slater Hill Rd	Killingly	CT	06241	33 SAWMILL RD
Local Resident	Neighbor	Kaczor Kristine L & Kirk E	99 Morin Av	Killingly	CT	06239	34 SAWMILL RD
Local Resident	Neighbor	Luby Steven & Kaczor Kristine	346 Clyde St	Brookline	MA	02167	35 SAWMILL RD
Local Resident	Neighbor	Claffin Robert D & Joan P	49 Pheasant Hill Dr	W Hartford	CT	06107	36 SAWMILL RD
Local Resident	Neighbor	Waynard Leonard P & Barbara A	37 Saw Mill Rd	Killingly	CT	06241	37 SAWMILL RD
Local Resident	Neighbor	Joly Ernest J Trustee	Po Box 496	Killingly	CT	06241	38 SAWMILL RD
Local Resident	Neighbor	Suchy Keith P	7 Hawkins Ave	Norwalk	CT	06855	40 SAWMILL RD
Local Resident	Neighbor	Salvemini Anthony J & Coleen A	Po Box 69	Taftville	CT	06380	42 SAWMILL RD
Local Resident	Neighbor	Mathieu Rhonda L	P.O. Box 217	Killingly	CT	06241	43 SAWMILL RD
Local Resident	Neighbor	Sandberg Robert E And Valerie E	222 E Putnam Rd	Putnam	CT	06260	44 SAWMILL RD
Local Resident	Neighbor	Harris Mabel S	Po Box 113	Abington	CT	06360	48 SAWMILL RD
Local Resident	Neighbor	Johnston Carolyn	96 Tinkerville Rd	Willington	CT	06279	49 SAWMILL RD
Local Resident	Neighbor	Kirkconnell Deborah	Po Box 764	Killingly	CT	06241	50 SAWMILL RD
Local Resident	Neighbor	Beaulac Maureen L & Margaret A	26 Crystal Brook Way Unit C	Marlborough	MA	01752	110 SAWMILL RD
Local Resident	Neighbor	Costa Lauri T	120 Sawmill Rd	Killingly	CT	06241	120 SAWMILL RD
Local Resident	Neighbor	Chenard Richard	Po Box 296	Killingly	CT	06241	122 SAWMILL RD
Local Resident	Neighbor	Sutemeyer Charles & Poole Linda	Po Box 818	Killingly	CT	06241	1 SO SHORE RD
Local Resident	Neighbor	Johnston Kevin P & Margaret	Po Box 271	Pomfret Center	CT	06259	2 SO SHORE RD
Local Resident	Neighbor	Hayes Roberta	3 So Shore Rd	Killingly	CT	06241	3 SO SHORE RD
Local Resident	Neighbor	Mccarthy Dena P Lu	436 Bolton Rd	Vernon Rockville	CT	06066	4 SO SHORE RD
Local Resident	Neighbor	Johnson Loren W & Noel Johnson	317 So Main St	Putnam	CT	06260	5 SO SHORE RD
Local Resident	Neighbor	Kathleen A					
Local Resident	Neighbor	Beebe David	9 Capitol Pk	Williston	VT	11596	6 SO SHORE RD
Local Resident	Neighbor	Geary Elizabeth A	7 So Shore Rd	Killingly	CT	06241	7 SO SHORE RD
Local Resident	Neighbor	Johnston Mark W & Susan S	Po Box 313	Killingly	CT	06241	8 SO SHORE RD
Local Resident	Neighbor	Tetreault Mark	245 Breakneck Hill Rd	Killingly	CT	06241	120 SO SHORE RD
Local Resident	Neighbor	Gastorek John P	8 Acorn Dr	Stafford Springs	CT	06076	133 SO SHORE RD
Local Resident	Neighbor	Briggs Cranston A & Mildred B	1847 Upper Maple St	Killingly	CT	06241	134 SO SHORE RD
Local Resident	Neighbor	Posiadala Cheryl L	Po Box 115	Killingly	CT	06239	135 SO SHORE RD
Local Resident	Neighbor	Cumneen Richard C & Ann E	1887 Royal Lytham Ct	Port Orange	FL	32128	138 SO SHORE RD
Local Resident	Neighbor	Williams Edwards Nadine L	408 Bullocks Point Ave	Riverside	RI	02915	139 SO SHORE RD
Local Resident	Neighbor	Amodeo Anthony C & Anmmarie B	140 So Shore Rd	Killingly	CT	06241	140 SO SHORE RD
Local Resident	Neighbor	Boyle Francis J & Charleen L	Po Box 57	Killingly	CT	06241	260 SO SHORE RD
Local Resident	Neighbor	Dubreuil Denise	261 So Shore Rd	Killingly	CT	06241	261 SO SHORE RD
Local Resident	Neighbor	Bryan June	262 So Shore Rd	Killingly	CT	06241	262 SO SHORE RD
Local Resident	Neighbor	Cooley Herbert A & Craig & Richard M	Po Box 415	Killingly	CT	06241	169 SUNNY LN
Local Resident	Neighbor	Neely Kim & Patricia A	Po Box 665	Woodstock	CT	06281	170 SUNNY LN
Local Resident	Neighbor	O'Brien Patrick J & Erica J	542 Rte 197	Woodstock	CT	06281	171 SUNNY LN
Local Resident	Neighbor	Pianeta Irene J	Po Box 719	Stoughton	MA	02072	1755 UPPER MAPLE ST
Local Resident	Neighbor	Dragon Robert L & Ann M	Po Box 74	Killingly	CT	06241	1759 UPPER MAPLE ST
Local Resident	Neighbor	Chzaszcz Steven	25 Hawkins Rd	Putnam	CT	06260	1763 UPPER MAPLE ST
Local Resident	Neighbor	Gagnon Mary M	263 N Shore Rd	Putnam	CT	06241	1767 UPPER MAPLE ST
Local Resident	Neighbor	Ray Sally J & Borello Tamara A	1773 Upper Maple St	Killingly	CT	06241	1773 UPPER MAPLE ST
Local Resident	Neighbor	Start Kenneth B	3 Charter Oak Square	Mansfield Center	CT	06250	1781 UPPER MAPLE ST
Local Resident	Neighbor	Meehan William & Virginia S	4 Charter Oak Sq	Mansfield Ctr	CT	06250	1787 UPPER MAPLE ST
Local Resident	Neighbor	Cleary Neil & Jane	75 Locust Av	Rockville Center	NY	11770	1795 UPPER MAPLE ST
Local Resident	Neighbor	Murphy John B Jr & Marsha A	513 Wauregan Rd	Brooklyn	CT	06234	1799 UPPER MAPLE ST
Local Resident	Neighbor	Theodor Alice A	Po Box 206	Brooklyn	CT	06234	1803 UPPER MAPLE ST
Local Resident	Neighbor	Tuchay Carol B Trustee	35 Parkwood Dr	E Hartford	CT	06118	1805 UPPER MAPLE ST
Local Resident	Neighbor	Danna Andrew	377 Pomfret Rd	Brooklyn	CT	06234	1809 UPPER MAPLE ST
Local Resident	Neighbor	Sadler Sandra L	1815 Upper Maple St	Killingly	CT	06241	1815 UPPER MAPLE ST

Local Resident	Neighbor	Johnson Karen & Lazarczyk Lisa Marie	88 Woodside Ln	Arlington	MA	02474	1819 UPPER MAPLE ST
Local Resident	Neighbor	Lincoln Brian &	1010 Route 197	Woodstock	CT	06281	1821 UPPER MAPLE ST
Local Resident	Neighbor	Girard Robert E & Estelle M	1825 Upper Maple St	Killingly	CT	06241	1825 UPPER MAPLE ST
Local Resident	Neighbor	Grandski Edward J	877 Upper Maple St	Killingly	CT	06241	1827 UPPER MAPLE ST
Local Resident	Neighbor	Fontaine Jeffrey J & Danielle	1831 Upper Maple St	Killingly	CT	06241	1831 UPPER MAPLE ST
Local Resident	Neighbor	Mr & Ms Luc	573 Hopmeadow St N Bldg	Simsbury	CT	06070	1835 UPPER MAPLE ST
Local Resident	Neighbor	Basley Clifford W & Jo Ann M	1236 Wayland Dr	Surfside Beach	SC	29575	1837 UPPER MAPLE ST
Local Resident	Neighbor	Steeck Walter P Est	1843 Upper Maple St	Killingly	CT	06241	1843 UPPER MAPLE ST
Local Resident	Neighbor	Scripps Barbara Briggs	334 Beechwood Rd Suite 400	Covington	KY	41017	1847 UPPER MAPLE ST
Local Resident	Neighbor	Gazzola Paul J Jr	131 Lake Rd	Killingly	CT	06241	1871 UPPER MAPLE ST
Local Resident	Neighbor	Milewski Charles S Jr & Sharon A	1885 Upper Maple St	Killingly	CT	06241	1885 UPPER MAPLE ST
Local Resident	Neighbor	Blaser Wendy	1889 Upper Maple St	Killingly	CT	06241	1889 UPPER MAPLE ST
Local Resident	Neighbor	Elam Joel T	1893 Upper Maple St	Killingly	CT	06241	1893 UPPER MAPLE ST
Local Resident	Neighbor	Hallene Robert E & Senica Y	26 Anderson Rd	Brooklyn	CT	06234	1893 UPPER MAPLE ST
Local Resident	Neighbor	Holloman Rena	1901 Upper Maple St	Killingly	CT	06241	1901 UPPER MAPLE ST
Local Resident	Neighbor	Witkowski Johann A & Martha M	1905 Upper Maple St	Killingly	CT	06241	1905 UPPER MAPLE ST
Local Resident	Neighbor	Witkowski Michael & Millette Kim	1909 Upper Maple St	Killingly	CT	06241	1909 UPPER MAPLE ST
Local Resident	Neighbor	Weeks Bruce R & Brenda K	Po Box 986	Killingly	CT	06241	1 WEEKS LN
Local Resident	Neighbor	Nicholson Maureen Trustee Putnam Family Trust	296 Rte 171	Woodstock	CT	06281	2 WEEKS LN
Local Resident	Neighbor	Michael A Rochefort	Po Box 778	Killingly	CT	06241	3 WEEKS LN
Local Resident	Neighbor	Kelly A Tucker	158 Tracy Rd	Killingly	CT	06241	4 WEEKS LN
Local Resident	Neighbor	Hope & Roy Fox	130 Woodward St	Killingly	CT	06239	5 WEEKS LN
Local Resident	Neighbor	Stiner Bernice I & Weber Diane Trustees	32 Woodbury Rd	Southborough	MA	01772	6 WEEKS LN
Local Resident	Neighbor	Susan Shanahan	Po Box 783	Killingly	CT	06241	7 WEEKS LN
Local Resident	Neighbor	Thomas & Jan St Jean	60 Bradley Rd	Pomfret Center	CT	06259	8 WEEKS LN
Local Resident	Neighbor	Daniel Joseph & Karen Jackson	Po Box 231	Killingly	CT	06263	9 WEEKS LN
Local Resident	Neighbor	Thomas & Jan St Jean	60 Bradley Rd	Pomfret Center	CT	06259	10 WEEKS LN
Local Resident	Neighbor	Rollinson Paul & Frances	182 Wrights Crossing	Pomfret Center	CT	06259	11 WEEKS LN
Local Resident	School	Kevin Farr Superintendent	79 Westfield Av.	Killingly	CT	06239	79 Westfield Av.
Local Resident	Social Service	Bob Brea	559 Hartford Pike, Ste 203	Killingly	CT	06241	559 Hartford Pike, Ste 203
Local Resident	Social Service	Lisa Baxter	69 So. Main St.	Brooklyn	CT	06234	69 So. Main St.
Local Resident	Social Service		254 Broad St.	Killingly	CT	06239	254 Broad St.



Appendix D: Email Contact List

Contact Name	Email	Area of Interest
Andy Rzeznikewicz		Abutting Community Member
Lori Mathieu		EJ DEEP Recommendation
Alicia Bruinett		July 11th Public Meeting
		July 11th Public Meeting
Chris Bachaiut		July 11th Public Meeting
Chad Goyette		July 11th Public Meeting
Charles Ferland		July 11th Public Meeting
Claudia Allen		July 11th Public Meeting
Carly Quinn		July 11th Public Meeting
John Hardecc		July 11th Public Meeting
Dawn Mayo		July 11th Public Meeting
Dan Laparle		July 11th Public Meeting
Fred Jacobi		July 11th Public Meeting
Gloria Martin		July 11th Public Meeting
Karen Hardell		July 11th Public Meeting
Jean Cusand		July 11th Public Meeting
Jon Higgins		July 11th Public Meeting
Joe Toner		July 11th Public Meeting
Karen & Anselmo Toni		July 11th Public Meeting
Kim Neely		July 11th Public Meeting
Jonal Stiger		July 11th Public Meeting
Laura Dunn		July 11th Public Meeting
Marcia Hardell		July 11th Public Meeting
Mary Haggett		July 11th Public Meeting
Matthew Mashikian		July 11th Public Meeting
		July 11th Public Meeting
Jan McDonei		July 11th Public Meeting
Mark McNally		July 11th Public Meeting
Mark Patty		July 11th Public Meeting
Kris Cicchetti		July 11th Public Meeting
Matt Sheldon		July 11th Public Meeting
Mike Vrilletta		July 11th Public Meeting
Nick Carzoo		July 11th Public Meeting
Jeffrey C Parcak		July 11th Public Meeting
		July 11th Public Meeting
Coleen Salvemini		July 11th Public Meeting
Tony Salvemini		July 11th Public Meeting
Richard A. Maillow		July 11th Public Meeting
Christine Robinson		July 11th Public Meeting
Shawn Johnston		July 11th Public Meeting
Teresa Barton		July 11th Public Meeting
Tina Veillette		July 11th Public Meeting



Appendix E: Community Emails

Killingly Energy Center

an NTE Energy Project

Learn more about the Killingly Energy Center!

Visit: killinglyenergycenter.com/resources

What's New?

We've added several documents over the past few weeks that provide up-to-date information on the Killingly Energy Center. Recent posts include:

Air Permit and Ambient Air Quality Analysis
Cover Letter - 5/2016



Ambient Air Quality Analysis - 5/2016

Killingly Energy Center Presentation - 5/2016

Killingly Energy Center Technical Report - 5/2016

Air Permit Application - 4/2016

Killingly Energy Center Environmental Justice Plan - 4/2016

**VISIT OUR
RESOURCES PAGE!**

Know someone who would like to be on the email list? Sign up [here](#).



Welcome to the inaugural issue of our newsletter!

Our team is excited to share project updates via this periodic newsletter to keep community members up to-date on our current activities. We are in Killingly nearly every week providing presentations, meeting with community members and groups and participating in community events. If you would like to discuss or ask questions about the Killingly Energy Center, we would be more than happy to meet with you. Don't hesitate to contact me at (804) 325-5522 (cell) or dgroleau@nteenergy.com.

Thanks!

- Dave

Current Site Activities

We've had several teams on the site this month conducting various studies to support permitting and development work. We recently completed a geotechnical study which examines the soil and geology on the site. Over the next several weeks, our ecologists will be on-site to conduct ecological field surveys to identify any sensitive habitats and wildlife. As with all of our studies, we will make reports on this study publically available at the Killingly Public Library and on our project website once completed, expected to be in July.

You may have recently noticed some traffic monitors near the site. In late May, we conducted a traffic study to understand the current traffic volume and patterns in the vicinity of the site. Our consultants are in the process of preparing a report on any potential effects on traffic which we will make publically available when complete, expected in late June.

We've received a number of questions from the community related to water - water use sources, volumes, lake levels and many others. We're actively researching water supply options, including the use of an existing wastewater stream to provide at least a portion of our need. We're planning to release a report by the end of June that will provide detailed information on water source, use and volumes.

Also shortly we will place a large, permanent sign on the property so that anyone driving by knows who to contact with questions or comments.

Upcoming Activities

There are a few upcoming public meetings over the next few weeks that we'd like to let you about. On July 11, we will be hosting a public project meeting to follow up to our Informal Public Meeting of May 4, 2016. At this project meeting, we intend to share additional project information and respond to further questions from the community. We are excited about having a more detailed discussion at the upcoming project meeting as we expect many of our project-specific studies will be available at that time.

We are also participating in a special joint meeting on July 19 with the Killingly Planning and Zoning Commission, Inland Wetlands and Watercourses Commission, and the Town Council, rescheduled from a meeting that was planned for June 27. Both of these meetings will be held at the Killingly High School Auditorium at 226 Putnam Pike, Killingly, CT 06241.

Please visit our website for more information: www.killinglyenergycenter.com



Killingly Energy Center Public Project Meeting Notice

NTE Connecticut, LLC ("NTE"), will host a Public Project Meeting on Monday July 11, 2016 at 7:00 PM at the Killingly High School Auditorium, 226 Putnam Pike, Killingly, Connecticut.

At this meeting, NTE will provide project information and respond to questions from the community about the proposed power generating facility off Lake Road in Killingly, Connecticut.

Copies of all reports and studies will continue to be made available for public review on the Killingly Energy Center website, www.killinglyenergycenter.com.

For more information, please contact David Groleau at **904-436-6889** or at dgroleau@nteenergy.com.

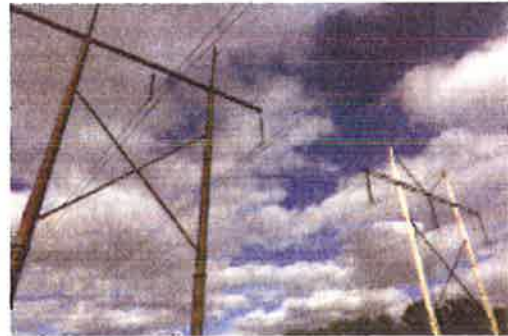

**VISIT OUR
RESOURCES PAGE!**

Know someone who would like to be on the email list? Sign up [here](#).

dgroleau@nteenergy.com | 904-436-6889 | **WEBSITE**

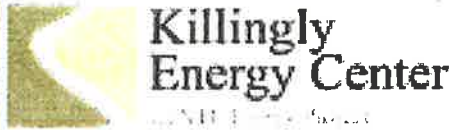

Notice of Special Joint Meeting of the Town of Killingly Inland and Wetlands & Watercourses and Planning & Zoning Commissions

The Town of Killingly Planning and Zoning Commission and Inland Wetlands and Watercourses Commission will convene a special joint meeting on Tuesday, July 19, 2016 at 7:00 PM at the Killingly High School Auditorium, 226 Putnam Pike, Killingly, Connecticut. At this meeting, the commissions will view a presentation and discuss plans by NTE Connecticut, LLC to construct a power generating facility off Lake Road in Killingly, Connecticut.

Meeting with these two public bodies is highly recommended/encouraged by the Connecticut Siting Council, which has jurisdiction over electric generating facilities, pursuant to the provisions of Section 16-50g et seq. of the General Statutes.

NTE proposes the development of the Killingly Energy Center (KEC), an approximately 550 MW air-cooled electric generating facility on a 73-acre parcel off Lake Road. The KEC parcel has access to vital infrastructure required for the project including natural gas transmission lines and two 345 kV electric transmission lines near the site. The use of this parcel for industrial purposes is consistent with the Killingly Plan of Conservation and Development, which envisions the future expansion of the existing industrial park in Killingly.



Technical information regarding this proposal is available for review at Town Hall, at the Killingly Public Library and on the Killingly Energy Center website www.killinglyenergycenter.com.

If you have any questions feel free to contact David Groleau, KEC Project Developer, 904-436-6889 or dgroleau@nteenergy.com.

VISIT OUR
RESOURCES PAGE!

Know someone who would like to be on the email list? Sign up [here](#).

'July Newsletter' Email — 7/1/2016



July Newsletter

The team at the Killingly Energy Center Newsletter highlights current project activities and updates to keep community members informed on our progress. Our Board members are in Killingly nearly every week and if you would like to discuss the project or ask questions about the Killingly Energy Center, we would be happy to meet with you and would appreciate your input. Don't see time to contact me at (904) 438-6885 or darlene@killinglyenergy.com with questions or to set up a meeting.

Thanks!

-Darlene

Current Activities

Several of our Board members have been on the site this past month finalizing studies in support of the Connecticut Siting Council process. From historians to mechanical engineers, from ecologists to scientists, we have been working hard to complete a variety of studies for public review and discussion.

Last week, you'll see a new project sign up with NRE contact information. Our additional sign ups also posted on the site advertising our upcoming public project meeting on July 11th.

This past month, we've participated in the Killingly Business Association and the Economic Development Conventions. We also participated in the Killingly-Bridgewater Rotary Annual Golf Tournament, and are proud to be supporting Killingly Red, White and Blue BBQ on July 1st.

Reports Posted Online

We're happy to announce that project reports are now complete and have been posted on the website. Throughout the past week, the following reports have been posted: Analysis of Need and Economic Incentives, Impact Hydrogeology, Water Evaluation, Social Survey and Analysis Report, Traffic Impact Report, Visual Impact Assessment, and Wetland Report. E-Siting Council Data, You'll also find our Air Permit Application and Ambient Air Quality Analysis (Assessment 1) on the website, as well as other project documents. Please visit the Resources page on our website to find the most up-to-date reports and reports, as well as other project information and background information:

<http://killinglyenergycenter.com/resources/>. Each of these reports will be highlighted as part of the discussion at the July 11th meeting.

Public Meeting on July 11th

NRE will be seeking a public project meeting on July 11th at 7:00am at the Killingly High School Auditorium at 225 Putnam Drive, Killingly, CT 06247. We invite everyone in the community to attend, learn more about the project and ask questions. We'll have a full team of experts available to provide detailed project information.

Upcoming Activities

On July 11th, we'll be participating in a community meeting with the Killingly Planning & Siting Commission and Island Wetlands in Watercourses Commission. The meeting will be held at the Killingly High School Auditorium at 225 Putnam Drive, Killingly, CT 06247 at 7:00am.

We will submit our Revised E-Siting Council Application later in July after the meetings on July 11th and 17th. Community members will have an opportunity to provide comments directly to the Connecticut Siting Council as they evaluate our application.

VISIT OUR
RESOURCES PAGE

Grow someone who would like to be on the team! Let's sign up [here](#).

darlene@killinglyenergy.com | 904-438-6885 | WEBSITE

'Thank You' Email — 7/12/2016



Thank You!

Thank you for those of you who came to the meeting last night. We have posted the presentation on our website - please feel free to download here:

<http://killinglyenergycenter.com/resources/>. As always, if you have additional questions or would like to discuss the project, don't hesitate to reach out to me directly, at **904-687-1857** or dgroleau@nteenergy.com.

Geotechnical Engineering Report

Technical results have been completed to support stormwater design. The report itself is not yet completed, but we expect to finalize and post it to our website by 7/18/2016.

Thanks again,

-Dave

**VISIT OUR
RESOURCES PAGE!**

Know someone who would like to be on the email list? Sign up [here](#).

dgroleau@nteenergy.com | 904-436-6889 | **WEBSITE**

'August Newsletter' Email — 8/1/2016



August 1, 2016

August Newsletter!

We've had a busy month finalizing reports, presenting to community members and Town Commissions, as well as engaging in several other meetings with community members.

As always, our team members are in Killingly nearly every week! If you would like to discuss the Killingly Energy Center or ask questions about the project, we would be happy to meet with you and would appreciate your input. Don't hesitate to contact me at (904) 436-6889 or dgrotsau@necenergy.com with questions or to set up a meeting.

Thanks!

Dave

Recent Meetings

As many of you know, we had two public presentations in July. On July 11th, we held a Public Project Meeting, which was a forum for our team to present the latest project information and to address the community's questions. The second meeting was a Special Joint Meeting on July 19th, which was an opportunity for the Town's Inland Wetlands & Watercourses and Planning & Zoning Commissions to review the status of the project and ask questions. We appreciate the community's thoughtful questions and discussion during these meetings. There will be more opportunities for public engagement over the next several months.

More Content Posted Online

Don't forget to regularly visit our Resources page. We've posted our recent presentations, our site plan and site arrangement, as well as a few other content pieces over the last few weeks.

As a reminder, you can also reach out to us anytime through our user-friendly "Contact Us" page, located here: <http://killinglyenergycenter.com/contact-us/>

Community

Last month, we met with several community members interested in learning more about the project. From educational institutions to churches, from local residents interested in working at the facility, to community members who may have concerns, we appreciate the engagement of the community. The invitation for you to meet with us is always open.

Upcoming Activities

As discussed at the recent meetings, we are planning to file our Connecticut Siting Council (CSC) Application in early/mid August. This will begin the 65 day period for the Killingly Planning & Zoning and Inland Wetlands & Watercourses Commissions to provide recommendations and comments to the CSC for consideration.

As we finalize the application, we will give public notice of our intent to file in the Norwich Bulletin.

Lastly, on August 18th, we are sponsoring and participating in Killingly's 2nd Annual Bike Night. We hope to see you there!

VISIT OUR
RESOURCES PAGE!

Know someone who would like to be on the email list? Sign up [here](#).

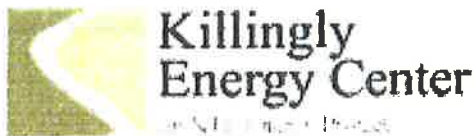

More Info Added to Resources Page

As you may have noticed, over the last few weeks we have added a lot of additional information to our website, including several project reports, the grading plan and two ISO-NE market reports. The following additional information is now available on our website:

- Stormwater Pollution Prevention Plan
- Grading Plans, Erosion and Sedimentation Control Plans & Details
- National Register of Historic Places Eligibility Report
- MEMO - Updates and Clarifications Relevant to Air Analysis
- Report Addendum: Analysis of Need & Economic & Environmental Impacts
- 2015 ISO New England CELT Report
- 2015 ISO New England State of the Grid: Managing a System in Transition

Please click [here](#) to view this additional information and more on the Killingly Energy Center Resources page:

<http://killinglyenergycenter.com/resources/>

Additionally, as formally noticed elsewhere, we are planning to file the Connecticut Siting Council Application this week, incorporating much of the information available in these reports and analyses.

As always, if you have any questions, please don't hesitate to reach out to me directly at dgroleau@nteenergy.com or 904-436-6889.

VISIT OUR
RESOURCES PAGE!

Know someone who would like to be on the email list? Sign up [here](#).

'CSC Application Submitted' Email — 8/19/2016



**Killingly
Energy Center**
an NTE Energy Project

Application Submitted to the Connecticut Siting Council

The Killingly Energy Center application for a Certificate of Environmental Compatibility and Public Need has been submitted on August 17, 2016 to the Connecticut Siting Council (CSC). The CSC Application is publicly available on the CSC website as Docket No. 470:

<http://www.ct.gov/csc/cwp/view.asp?a=962&Q=583908&PM=1>

You can also find hard copies of the application filed at Town Hall and the Town Library.

If you have questions or are interested in discussing any part of the application, don't hesitate to contact me at dgroleau@nteenergy.com or 904-436-6889.

-Dave

**VISIT OUR
RESOURCES PAGE!**

Know someone who would like to be on the email list? Sign up [here](#).

dgroleau@nteenergy.com | 904-436-6889 | [WEBSITE](#)

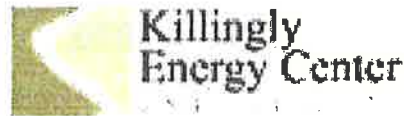

September Newsletter!

We've had another busy month: meeting with community members and preparing and submitting our Connecticut Siting Council application.

As always, our team members are in Killingly nearly every week; if you would like to discuss the Killingly Energy Center or ask questions about the project, we would be happy to meet with you. Please contact me at (904) 436-6889 or dgraleau@nteenergy.com with questions or to set up a meeting.

Thanks!

Dave

Connecticut Siting Council Application

We submitted our application to the Siting Council on August 31. As the application demonstrates, we're developing one of the cleanest, most efficient natural gas power generation facilities in North America.

Our project will create important economic benefits and employment opportunities for Killingly and surrounding communities. It will also help to displace dirty coal and oil plants, improving Connecticut's air quality. This clean and efficient facility will reduce Connecticut electricity costs and improve regional electric reliability. Our application kicks off the Siting Council's formal project review, which includes numerous opportunities for community input and public participation. This formal review process will include a site visit from the Siting Council and a public hearing, both of which we will announce in upcoming newsletters. We look forward to a robust review process and to continuing our engagement with local residents, elected officials and community leaders.

Our CSC application has been posted online. You can find the application here: http://killinglyenergycenter.com/apps_and_permits

Community Events

Our team enjoyed sponsoring and attending Killingly's 2nd annual Bike Night, held on August 18th. With over 1,200 motorcycles and 4,000 people, the event brought in riders from all over the region!

We also attended the Northeast Connecticut Chamber of Commerce Business After Hours networking event and enjoyed meeting with the local business community.

Finally, we're excited to be sponsoring and participating in the annual Killingly Great Taste Festival on September 10. Hope to see you there!

VISIT OUR
RESOURCES PAGE!

Know someone who would like to be on the email list? Sign up [here](#).

'Resource Added to Website" Email — 9/20/2016



Resource Added to Website

On August 17, 2016, we submitted our [Killingly Energy Center application](#) to the Connecticut Siting Council, totaling more than 2,000 pages of detailed, technical information. The Town of Killingly hired a 3rd party consultant to review our application and produce an analysis. We've reviewed their report and provided a point-by-point response available [here](#).

We welcome your feedback. Please feel free to contact me with any questions or comments about our project at 904-436-6889 or dgroleau@nteenergy.com.

Thanks,

-Dave

VISIT OUR
RESOURCES PAGE!

Know someone who would like to be on the email list? Sign up [here](#).

dgroleau@nteenergy.com | 904-436-6889 | [WEBSITE](#)

'October Newsletter' Email — 10/4/2016



October Newsletter!

We've had an eventful September attending Town Commission and Council meetings, meeting with community members, touring the wastewater treatment facility and attending the Great Tomato Festival. As always, if you would like to discuss the Killingly Energy Center or ask questions about the project, please contact me at (904) 436-6889 or dgrdeau@teenergy.com with questions or to set up a meeting.

Thanks!

-Dave

Connecticut Siting Council Application Process

Our Connecticut Siting Council (CSC) Application (submitted on August 17th) kicked-off the CSC's formal project review, which includes opportunities for community input and public participation. We've attended several meetings this month with the Planning and Zoning and Inland Wetlands and Water Courses Commissions. These Commissions will provide recommendations to the CSC to consider in their review. We appreciate the time and energy the Commissions are putting into this process.

There are also a few upcoming public CSC activities to note. The CSC will conduct a Public Field Review at the project site (189 Lake Rd.) on October 20, 2016 at 3:30 p.m. The public is welcome to attend this site walk. Additionally, the CSC will hold a Public Comment Hearing Session on October 20, 2016, at 6:30 p.m. at the Killingly High School Auditorium, 226 Putnam Pike, Killingly, CT. We look forward to a robust review process and to continuing our engagement with local residents, elected officials and community leaders.

If you're interested in reading our application, a copy can be reviewed at Killingly Town Hall or Public Library, at the CSC's office in New Britain, CT or on-line at <http://www.ct.gov/csc/cwp/view.asp?a=9026;Q=5839086;PN=1>.

Water

Last week, a few of our team members toured the Killingly wastewater treatment plant to understand the viability of using this source for our limited water needs. Our team is further evaluating this as an alternate option for water supply. Thanks to the Water Pollution Control Authority for taking time to meet with our team.

More Resources Added to Website

Don't forget to check out our website. We've posted more content, including an FAQ that summarizes many of the questions we've heard from the community - <http://killinglyenergycenter.com/frequently-asked-questions/>. We've also included a Benefits page that helps describe how the Town of Killingly benefits from the Killingly Energy Center - <http://killinglyenergycenter.com/benefits/>.

You may have received a letter from us this past week, encouraging you to tell us what you think about the Killingly Energy Center. If you haven't had a chance to write to us yet, please do so here: <http://killinglyenergycenter.com/telluswhatyouthink/>.

Great Tomato Festival

We had a great time at the Great Tomato Festival on September 10th! My daughter especially enjoyed the bouncy house and endless crafts the community provided. We look forward to continue sponsoring and participating in great community events like this.

VISIT OUR
RESOURCES PAGE!

Know someone who would like to be on the email list? Sign up [here](#).

'November Newsletter' Email — 10/31/2016

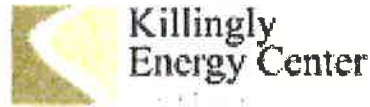

November Newsletter!

October was an eventful month with all the activities associated with our Connecticut Siting Council application. The CSC review process is well underway. If you have questions about the process or would like to discuss the Killingly Energy Center, please feel free to contact me at (904) 436-6889 or dgrolaub@nteenergy.com.

Thanks!

-Dave

Connecticut Siting Council Updates

On October 20, the Connecticut Siting Council (CSC) hosted a Public Field Review at the proposed site of the Killingly Energy Center. Council members and community members walked the site with experts from NTE. That evening, the CSC hosted a Public Comment Hearing Session where community members were able to provide input to the CSC and voice their concern for the Project.

The Council will conduct an evidentiary hearing session on Thursday, November 3, 2016, beginning at 11:00 a.m., at the office of the Council, 10 Franklin Square, New Britain, Connecticut, in Hearing Room One. The evidentiary hearing, if required, will continue on November 15, 2016, also to be held at the CSC's New Britain offices.

As mentioned in previous Newsletters, our application and related filings from all parties are available for review on the CSC website at <http://www.ct.gov/csc/cwp/view.asp?z=962&Q=583908&PW=1>.

Other Meetings

On October 11th at the Town Council Regular Meeting, NTE presented a summary of economic benefits that the project would provide to the Town of Killingly, including the highlights of its proposed Community Environmental Benefits Agreement. NTE also answered questions from Town Council Members. This presentation is available on our website [here](#).

Additionally, on October 19th, NTE hosted an additional public meeting at K&S. At this meeting, NTE responded to written community questions submitted to the Administrator of the Environmental Justice Program. Once NTE answered these questions, the remainder of the meeting was open to other questions from the audience.

Thank You

Between Town Commission, Town Council and CSC meetings this month, we realize you're taking valuable time out of your schedule to engage in this project. Thank you for your input and questions. We've enjoyed getting to know many of you and appreciate your feedback. As always, if you would like to discuss the project or have questions, my cell phone is (904) 325-5522 and my email is dgrolaub@nteenergy.com - don't hesitate to reach out. Or, feel free to tell us what you think [here](#).

VISIT OUR
RESOURCES PAGE!

Know someone who would like to be on the email list? Sign up [here](#).

'December Newsletter' Email — 11/30/2016

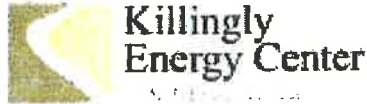

December Newsletter!

We hope everyone had a wonderful Thanksgiving last week with family and friends. November was another eventful month, mostly focused around evidentiary hearings with the Connecticut Siting Council. If you have questions about the process or would like to discuss the Killingly Energy Center, please feel free to contact me at (904) 436-6889 or dgralaau@nteenergy.com.

Thanks!

-Dave

Connecticut Siting Council Update

The Connecticut Siting Council (CSC) conducted the first evidentiary hearing session on Thursday, November 3rd, 2016. A second evidentiary hearing session was held on Tuesday, November 15th, 2016. Hearing transcripts are available on the Killingly Energy Center Docket website: <http://www.ct.gov/csc/cwp/view.asp?a=962&D=553908BFW&1>.

These hearings involve testimony from Killingly Energy Center representatives, and include questions from CSC members as well as parties who have been approved to participate in the process. The next hearing is scheduled for 11:30am on December 15th at the office of the Council, 10 Franklin Square, New Britain, Connecticut, in Hearing Room One.

Town Meetings

At the November 8th regular Town Council Meeting, the Killingly Town Council discussed various aspects of the Killingly Energy Center, including the Community Environmental Benefits Agreement (CEBA) and drafting a letter on behalf of the Town Council to the CSC. The Town has scheduled a follow up meeting to be held on Wednesday, November 30th for public discussion of 'The Community Environmental Benefits Agreement Associated with The Proposed Killingly Energy Center'. The meeting will be held at 7:00pm in the Marie C. Chartier Community Room, at the Killingly Public Library, 25 Westcott Road. We appreciate the Town's discussions and look forward to finalizing the CEBA.

CT DEEP

The CT Department of Energy and Environmental Protection (CT DEEP) continues their review of the Killingly Energy Center Air Permit Application. As a part of the CT DEEP process, NTE is required to provide its Environmental Justice Plan Final Report (Final Report) to CT DEEP, which summarizes our extensive community outreach activities and implementation of the Killingly Energy Center Environmental Justice Plan. NTE plans to submit the Final Report in early December and it will also be posted on the project website.

As always, if you would like to discuss the project or have questions, my cell phone is (904) 315-5522 and my email is dgralaau@nteenergy.com - don't hesitate to reach out. Or, feel free to tell us what you think at <http://killinglyenergycenter.com/telluswhatyouthink/>.

VISIT OUR
RESOURCES PAGE

Know someone who would like to be on the email list? Sign up [here](#).

dgralaau@nteenergy.com | 904-436-6889 WEBSITE



Appendix F: Postcards and Mailings

Killingly Energy Center

an NTE Energy Project

Public Informational Meeting

Regarding the

Killingly Energy Center

What: The Killingly Energy Center will be one of the cleanest, most efficient natural gas power generation facilities in North America and is proposed for development at the industrial park area at 189 Lake Road, Killingly, CT 06241. The meeting agenda includes a presentation from project developers, Q&A and information boards where individuals can have personal conversations with NTE experts.

When: Wednesday, May 4, 2016 at 6:00pm

Where: The Gold Eagle, 8 Tracy Road, Dayville, CT 06241

RSVP: David Groleau: dgroleau@nteenergy.com, 904-687-1857

Reliable, efficient power for a cleaner America



NTE ENERGY

Public Meeting #2 Postcard Mailing

Front

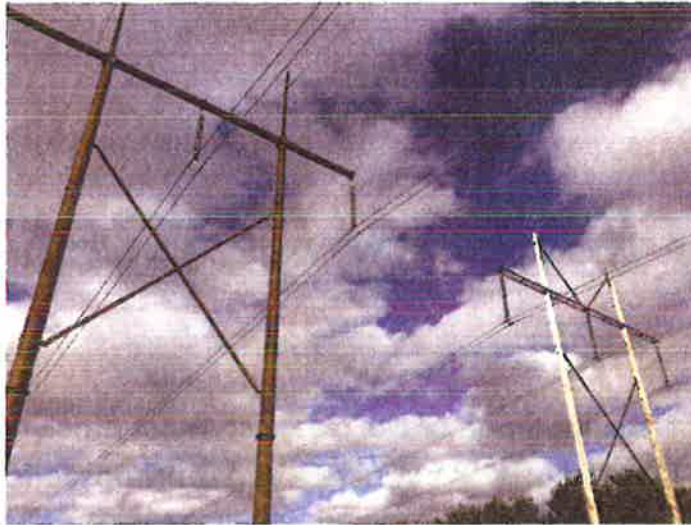

Back

Killingly Energy Center PUBLIC PROJECT MEETING NOTICE

24 Cathedral Place, Suite 300
St. Augustine, Florida 32084

NTE Connecticut, LLC ("NTE"), will host a Public Project Meeting on Monday, July 11, 2016 at 7:00 PM at the Killingly High School Auditorium, 226 Putnam Pike, Killingly, Connecticut.

At this meeting, NTE will provide project information and respond to questions from the community about the proposed power generating facility off Lake Road in Killingly, Connecticut.

Copies of all reports and studies will continue to be made available for public review on the Killingly Energy Center website, www.killinglyenergycenter.com.

For more information, please contact David Groleau at 904-436-6889 or at dgroleau@nteenergy.com.



Public Meeting #3 Postcard Mailing

Front

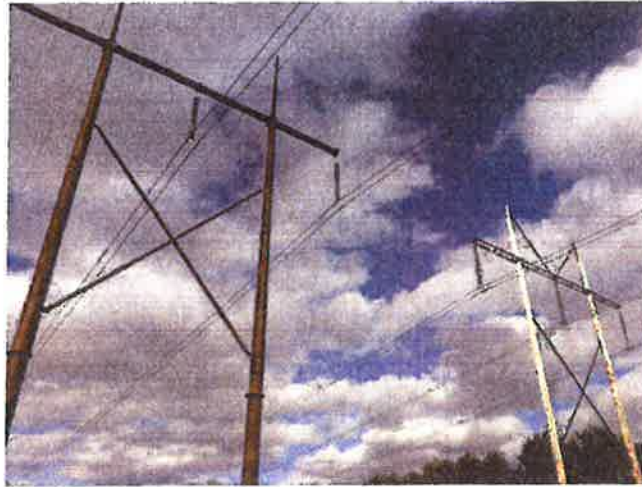

**Killingly
Energy Center**
an NTE Energy Project

Back

**NOTICE OF SPECIAL JOINT MEETING OF
THE TOWN OF KILLINGLY INLAND WETLANDS &
WATERCOURSES AND PLANNING & ZONING COMMISSIONS**

24 Cathedral Place, Suite 300
St. Augustine, Florida 32084

The Town of Killingly Planning and Zoning Commission and Inland Wetlands and Watercourses Commission will convene a special joint meeting on Tuesday, July 19, 2016 at 7:00 PM at the Killingly High School Auditorium, 226 Putnam Pike, Killingly, Connecticut. At this meeting, the commissions will view a presentation and discuss plans by NTE Connecticut, LLC to construct a power generating facility off Lake Road in Killingly, Connecticut.

Meeting with these two public bodies is highly recommended/encouraged by the Connecticut Siting Council, which has exclusive jurisdiction over electric generating facilities, pursuant to the provisions of Section 16-50g et seq. of the General Statutes.

NTE proposes the development of the Killingly Energy Center (KEC), an approximately 550 MW air-cooled electric generating facility on a 73-acre parcel off Lake Road. The KEC parcel has access to vital infrastructure required for the project including natural gas transmission lines and two 345 kV electric transmission lines near the site. The use of this parcel for industrial purposes is consistent with the Killingly Plan of Conservation and Development, which envisions the future expansion of the existing industrial park in Killingly.

Technical information regarding this proposal is available for review at Town Hall, at the Killingly Public Library and on the Killingly Energy Center website www.killinglyenergycenter.com.

If you have any questions feel free to contact David Groleau, KEC Project Developer, 804-436-6889 or david.groleau@nteenergy.com.



**Killingly
Energy Center**

an NTE Energy Project



Appendix G: Town-wide Mailing



9/23/2016

Dear Community Member:

As you may know, NTE Energy has proposed a new project in town called the Killingly Energy Center. Located on the west end of the industrial area on Lake Road, the Killingly Energy Center will be one of the cleanest, most efficient natural gas power generation facilities in North America.

Once completed, the Killingly Energy Center will help replace older, dirtier coal and oil plants,

reducing emissions and stabilizing electricity costs. It will be one of the largest, if not the largest, property tax payers in the Town of Killingly, with minimal impacts on town services. The facility will employ between 250-350 workers during construction and 25-30 workers during operation with a focus on local hiring.

We're interested in hearing from you!
killinglyenergycenter.com/telluswhatyouthink

Since early this year, we have spent a great deal of time in Killingly meeting with residents, attending events and addressing questions and concerns at public meetings. Though we have met many residents, we understand that we may not have had the opportunity to meet and visit with you personally. That's why we'd like to invite you to contact us and let us know how you feel about the proposed Killingly Energy Center.

Please share your thoughts by visiting our website: www.killinglyenergycenter.com/telluswhatyouthink

We also invite you to visit our Resources page to find all the information we've posted so that you can gain a better understanding of our project: www.killinglyenergycenter.com/resources

Thank you for your interest. We look forward to hearing from you.

Sincerely,



David Groleau
Project Developer, Killingly Energy Center



Appendix H: Abutting Property Owner Notification Mailing

KENNETH C. BALDWIN

280 Trumbull Street
Hartford, CT 06103-3597
Main (860) 275-8200
Fax (860) 275-8299
kbaldwin@rc.com
Direct (860) 275-8345

Also admitted in Massachusetts

August 15, 2016

Via Certified Mail Return Receipt Requested

«Name_and_Address»

Re: NTE Connecticut, LLC Application for the Construction, Maintenance and Operation of an Electric Power Generating Facility on Property at 180 and 189 Lake Road, Killingly, Connecticut

Dear «Salutation»:

NTE Connecticut, LLC (“NTE”) will be submitting an application to the Connecticut Siting Council (“Council”) on or about August 17, 2016, for approval of the construction of an electric power generating facility in the Town of Killingly, Connecticut.

NTE is proposing to develop the Killingly Energy Center (“KEC”), an approximately 550 Mega Watt (“MW”) air-cooled electric generating facility and related electric interconnection switchyard on a total of approximately 73 acres of land off Lake Road in Killingly, Connecticut. A 63-acre parcel north and west of Lake Road would support the power generating facility including a 150-foot tall exhaust stack. The electric switchyard would be constructed on a separate 10-acre parcel south and east of Lake Road, adjacent to an existing Eversource electric transmission line right of way. The primary source of fuel for the KEC facility will be natural gas. Natural gas service to the KEC facility will require an approximately 2.5 mile gas line lateral extension constructed within an existing gas line right of way. During those limited times of natural gas curtailment or service interruption, the KEC facility would operate on Ultra Low Sulfur Distillate (“ULSD”) as a backup fuel.

The location, layout and design of certain elements and features of the proposed KEC facility are subject to change under the provisions of Connecticut General Statutes § 16-50g et seq.

August 15, 2016
Page 2

State law provides that owners of record of property which abuts a parcel on which a facility is proposed to be located must receive notice of the submission of this application. This notice is directed to you either because you may be an abutting land owner or as a courtesy notice. Copies of the application are available for review at Killingly Town Hall, the Killingly public library and on the KEC Project web site www.killinglyenergycenter.com .

If you have any questions concerning the application, please direct them to either the Connecticut Siting Council or me. My address and telephone number are listed above. The Siting Council may be reached at its New Britain, Connecticut office at (860) 827-2935.

Very truly yours,

A handwritten signature in black ink, appearing to read "Kenneth C. Baldwin", written in a cursive style.

Kenneth C. Baldwin

Attachment

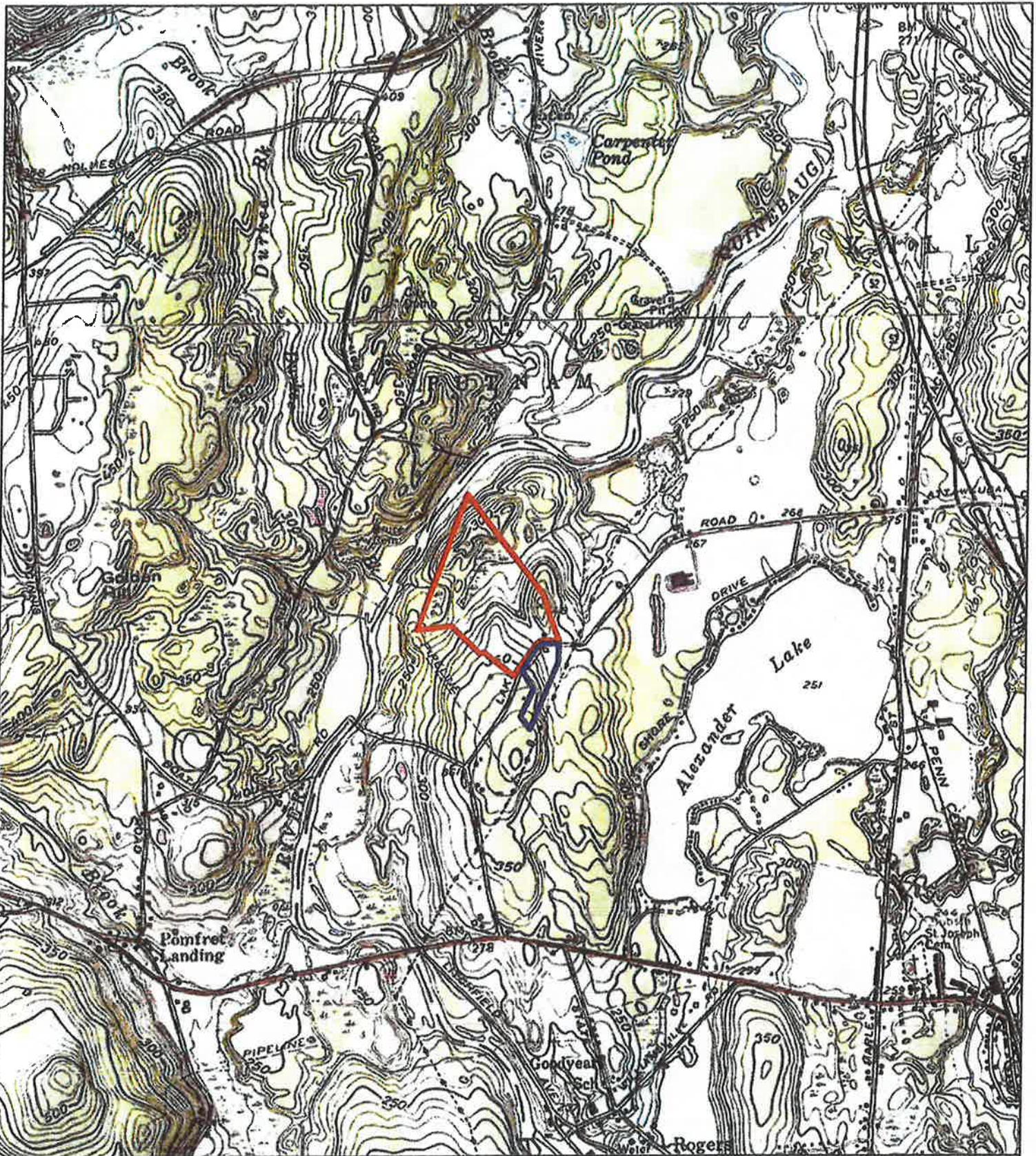

Legend

- Generating Facility Site
- Switchyard Site

**Figure 2-1
KEC Site Location
(Topographic Map)**

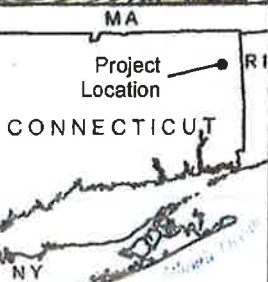
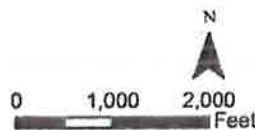

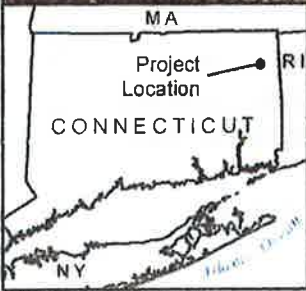
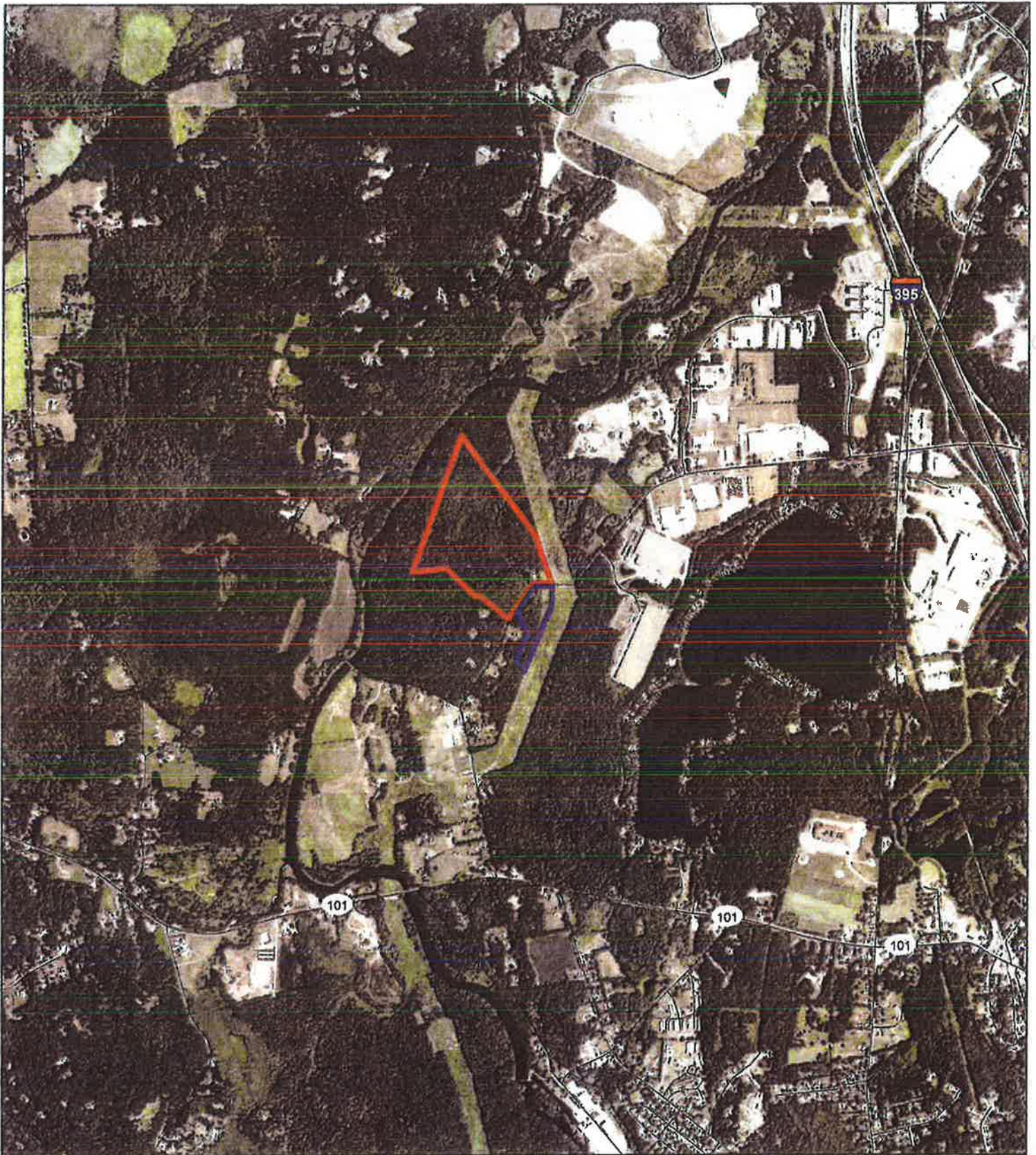

Legend

- Generating Facility Site
- Switchyard Site

N

0 1,000 2,000
Feet

Figure 2-2
KEC Site Location
(Aerial Photograph)



Killingly
Energy Center
an NYS Energy Project

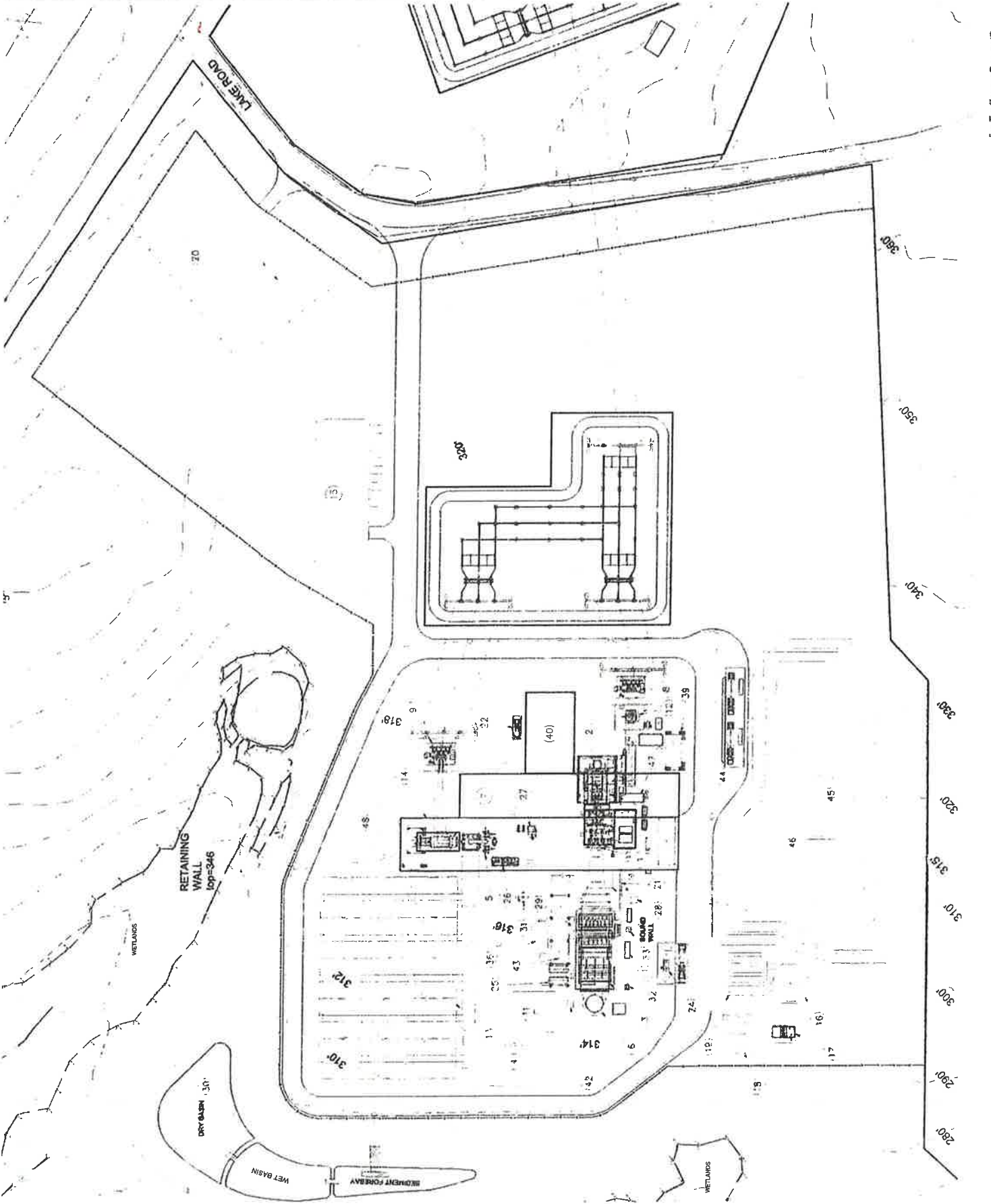

1. COMBUSTION TURBINE (CT)
2. HEAT RECOVERY STEAM GENERATOR (HRSG)
3. HEAT RECOVERY STEAM GENERATOR (HRSG)
4. CLOSED COOLING WATER
5. EXHAUST STACK (ES)
6. EXHAUST STACK (ES)
7. STEAM TURBINE GENERATOR (STG)
8. STEAM TURBINE GENERATOR (STG)
9. AIR INLET FILTER HOUSE (AIF) SHOWN
10. AIR INLET FILTER HOUSE (AIF) SHOWN
11. AIR INLET FILTER HOUSE (AIF) SHOWN
12. UNIT AUXILIARY TRANSFORMER
13. AIR COOLED CONDENSER (ACC) & CONDENSATE
14. TURBINE BUILDING
15. TURBINE BUILDING
16. ASH HANDLING WATER TREATMENT BUILDING
17. FINE PARTICLES EXHAUST STACK (FES) SHOWN
18. COMBUSTIBLE WASTE STORAGE TANK & PUMPS
19. FUEL GAS METERS
20. FUEL GAS METERS
21. FUEL GAS METERS
22. FUEL GAS METERS
23. FUEL GAS METERS
24. FUEL GAS METERS
25. FUEL GAS METERS
26. FUEL GAS METERS
27. FUEL GAS METERS
28. FUEL GAS METERS
29. FUEL GAS METERS
30. FUEL GAS METERS
31. FUEL GAS METERS
32. FUEL GAS METERS
33. FUEL GAS METERS
34. FUEL GAS METERS
35. FUEL GAS METERS
36. FUEL GAS METERS
37. FUEL GAS METERS
38. FUEL GAS METERS
39. FUEL GAS METERS
40. FUEL GAS METERS
41. FUEL GAS METERS
42. FUEL GAS METERS
43. FUEL GAS METERS
44. FUEL GAS METERS
45. FUEL GAS METERS
46. FUEL GAS METERS

Item	Quantity	Unit	Notes
1	1	CT	COMBUSTION TURBINE
2	1	HRSG	HEAT RECOVERY STEAM GENERATOR
3	1	HRSG	HEAT RECOVERY STEAM GENERATOR
4	1	CCW	CLOSED COOLING WATER
5	1	ES	EXHAUST STACK
6	1	ES	EXHAUST STACK
7	1	STG	STEAM TURBINE GENERATOR
8	1	STG	STEAM TURBINE GENERATOR
9	1	AIF	AIR INLET FILTER HOUSE
10	1	AIF	AIR INLET FILTER HOUSE
11	1	AIF	AIR INLET FILTER HOUSE
12	1	AT	UNIT AUXILIARY TRANSFORMER
13	1	ACC	AIR COOLED CONDENSER
14	1	TB	TURBINE BUILDING
15	1	TB	TURBINE BUILDING
16	1	AWT	ASH HANDLING WATER TREATMENT BUILDING
17	1	FES	FINE PARTICLES EXHAUST STACK
18	1	CWS	COMBUSTIBLE WASTE STORAGE TANK & PUMPS
19	1	FGM	FUEL GAS METERS
20	1	FGM	FUEL GAS METERS
21	1	FGM	FUEL GAS METERS
22	1	FGM	FUEL GAS METERS
23	1	FGM	FUEL GAS METERS
24	1	FGM	FUEL GAS METERS
25	1	FGM	FUEL GAS METERS
26	1	FGM	FUEL GAS METERS
27	1	FGM	FUEL GAS METERS
28	1	FGM	FUEL GAS METERS
29	1	FGM	FUEL GAS METERS
30	1	FGM	FUEL GAS METERS
31	1	FGM	FUEL GAS METERS
32	1	FGM	FUEL GAS METERS
33	1	FGM	FUEL GAS METERS
34	1	FGM	FUEL GAS METERS
35	1	FGM	FUEL GAS METERS
36	1	FGM	FUEL GAS METERS
37	1	FGM	FUEL GAS METERS
38	1	FGM	FUEL GAS METERS
39	1	FGM	FUEL GAS METERS
40	1	FGM	FUEL GAS METERS
41	1	FGM	FUEL GAS METERS
42	1	FGM	FUEL GAS METERS
43	1	FGM	FUEL GAS METERS
44	1	FGM	FUEL GAS METERS
45	1	FGM	FUEL GAS METERS
46	1	FGM	FUEL GAS METERS



NTE ENERGY
KILLINGLY ENERGY CENTER
KILLINGLY CONNECTICUT

Figure 2-4

Site Layout and Grading



Item	Quantity	Unit	Notes
1	1	CT	COMBUSTION TURBINE
2	1	HRSG	HEAT RECOVERY STEAM GENERATOR
3	1	HRSG	HEAT RECOVERY STEAM GENERATOR
4	1	CCW	CLOSED COOLING WATER
5	1	ES	EXHAUST STACK
6	1	ES	EXHAUST STACK
7	1	STG	STEAM TURBINE GENERATOR
8	1	STG	STEAM TURBINE GENERATOR
9	1	AIF	AIR INLET FILTER HOUSE
10	1	AIF	AIR INLET FILTER HOUSE
11	1	AIF	AIR INLET FILTER HOUSE
12	1	AT	UNIT AUXILIARY TRANSFORMER
13	1	ACC	AIR COOLED CONDENSER
14	1	TB	TURBINE BUILDING
15	1	TB	TURBINE BUILDING
16	1	AWT	ASH HANDLING WATER TREATMENT BUILDING
17	1	FES	FINE PARTICLES EXHAUST STACK
18	1	CWS	COMBUSTIBLE WASTE STORAGE TANK & PUMPS
19	1	FGM	FUEL GAS METERS
20	1	FGM	FUEL GAS METERS
21	1	FGM	FUEL GAS METERS
22	1	FGM	FUEL GAS METERS
23	1	FGM	FUEL GAS METERS
24	1	FGM	FUEL GAS METERS
25	1	FGM	FUEL GAS METERS
26	1	FGM	FUEL GAS METERS
27	1	FGM	FUEL GAS METERS
28	1	FGM	FUEL GAS METERS
29	1	FGM	FUEL GAS METERS
30	1	FGM	FUEL GAS METERS
31	1	FGM	FUEL GAS METERS
32	1	FGM	FUEL GAS METERS
33	1	FGM	FUEL GAS METERS
34	1	FGM	FUEL GAS METERS
35	1	FGM	FUEL GAS METERS
36	1	FGM	FUEL GAS METERS
37	1	FGM	FUEL GAS METERS
38	1	FGM	FUEL GAS METERS
39	1	FGM	FUEL GAS METERS
40	1	FGM	FUEL GAS METERS
41	1	FGM	FUEL GAS METERS
42	1	FGM	FUEL GAS METERS
43	1	FGM	FUEL GAS METERS
44	1	FGM	FUEL GAS METERS
45	1	FGM	FUEL GAS METERS
46	1	FGM	FUEL GAS METERS

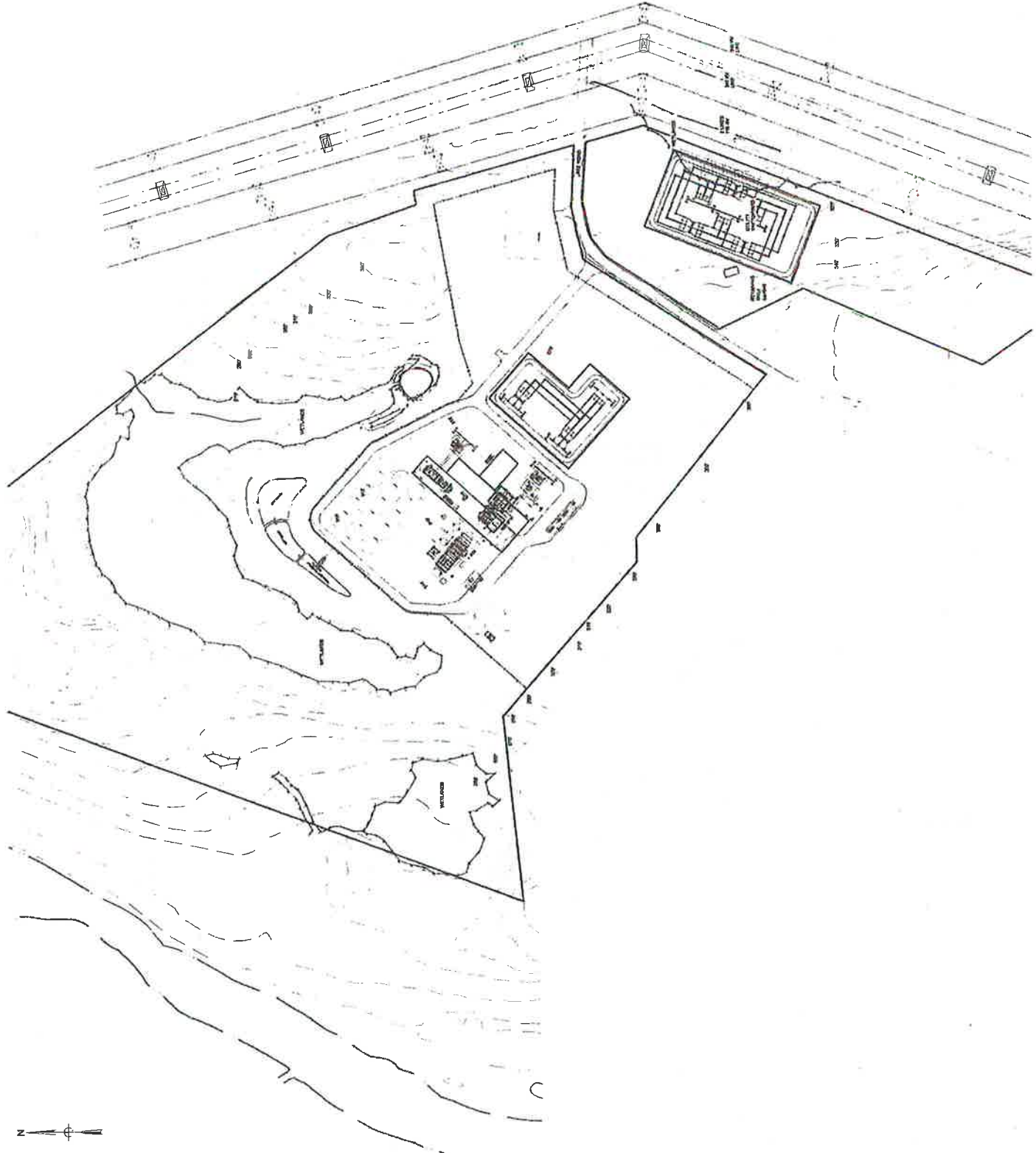

NO.	DESCRIPTION	DATE	BY	CHKD BY
1	PRELIMINARY	10/15/03	J. J. [unreadable]	[unreadable]
2	REVISED	10/15/03	J. J. [unreadable]	[unreadable]
3	REVISED	10/15/03	J. J. [unreadable]	[unreadable]
4	REVISED	10/15/03	J. J. [unreadable]	[unreadable]
5	REVISED	10/15/03	J. J. [unreadable]	[unreadable]
6	REVISED	10/15/03	J. J. [unreadable]	[unreadable]
7	REVISED	10/15/03	J. J. [unreadable]	[unreadable]
8	REVISED	10/15/03	J. J. [unreadable]	[unreadable]
9	REVISED	10/15/03	J. J. [unreadable]	[unreadable]
10	REVISED	10/15/03	J. J. [unreadable]	[unreadable]
11	REVISED	10/15/03	J. J. [unreadable]	[unreadable]
12	REVISED	10/15/03	J. J. [unreadable]	[unreadable]
13	REVISED	10/15/03	J. J. [unreadable]	[unreadable]
14	REVISED	10/15/03	J. J. [unreadable]	[unreadable]
15	REVISED	10/15/03	J. J. [unreadable]	[unreadable]
16	REVISED	10/15/03	J. J. [unreadable]	[unreadable]
17	REVISED	10/15/03	J. J. [unreadable]	[unreadable]
18	REVISED	10/15/03	J. J. [unreadable]	[unreadable]
19	REVISED	10/15/03	J. J. [unreadable]	[unreadable]
20	REVISED	10/15/03	J. J. [unreadable]	[unreadable]
21	REVISED	10/15/03	J. J. [unreadable]	[unreadable]
22	REVISED	10/15/03	J. J. [unreadable]	[unreadable]
23	REVISED	10/15/03	J. J. [unreadable]	[unreadable]
24	REVISED	10/15/03	J. J. [unreadable]	[unreadable]
25	REVISED	10/15/03	J. J. [unreadable]	[unreadable]
26	REVISED	10/15/03	J. J. [unreadable]	[unreadable]
27	REVISED	10/15/03	J. J. [unreadable]	[unreadable]
28	REVISED	10/15/03	J. J. [unreadable]	[unreadable]
29	REVISED	10/15/03	J. J. [unreadable]	[unreadable]
30	REVISED	10/15/03	J. J. [unreadable]	[unreadable]
31	REVISED	10/15/03	J. J. [unreadable]	[unreadable]
32	REVISED	10/15/03	J. J. [unreadable]	[unreadable]
33	REVISED	10/15/03	J. J. [unreadable]	[unreadable]
34	REVISED	10/15/03	J. J. [unreadable]	[unreadable]
35	REVISED	10/15/03	J. J. [unreadable]	[unreadable]
36	REVISED	10/15/03	J. J. [unreadable]	[unreadable]
37	REVISED	10/15/03	J. J. [unreadable]	[unreadable]
38	REVISED	10/15/03	J. J. [unreadable]	[unreadable]
39	REVISED	10/15/03	J. J. [unreadable]	[unreadable]
40	REVISED	10/15/03	J. J. [unreadable]	[unreadable]
41	REVISED	10/15/03	J. J. [unreadable]	[unreadable]
42	REVISED	10/15/03	J. J. [unreadable]	[unreadable]
43	REVISED	10/15/03	J. J. [unreadable]	[unreadable]
44	REVISED	10/15/03	J. J. [unreadable]	[unreadable]
45	REVISED	10/15/03	J. J. [unreadable]	[unreadable]
46	REVISED	10/15/03	J. J. [unreadable]	[unreadable]
47	REVISED	10/15/03	J. J. [unreadable]	[unreadable]
48	REVISED	10/15/03	J. J. [unreadable]	[unreadable]
49	REVISED	10/15/03	J. J. [unreadable]	[unreadable]
50	REVISED	10/15/03	J. J. [unreadable]	[unreadable]

Mott MacDonald
 100 Water Street
 10th Floor
 New York, NY 10038
 Tel: 212 512 2000
 Fax: 212 512 2001
 Email: [unreadable]

PNL ENERGY
 KILLINGLY ENERGY CENTER
 KILLINGLY CONNECTICUT

Figure 2-5
Plot Plan
Killingly Energy Center

THIS DRAWING IS NOT FOR CONSTRUCTION. IT IS A PRELIMINARY DESIGN AND SHOULD NOT BE USED FOR CONSTRUCTION PURPOSES WITHOUT THE WRITTEN APPROVAL OF THE DESIGNER.

304956CT-0A-203

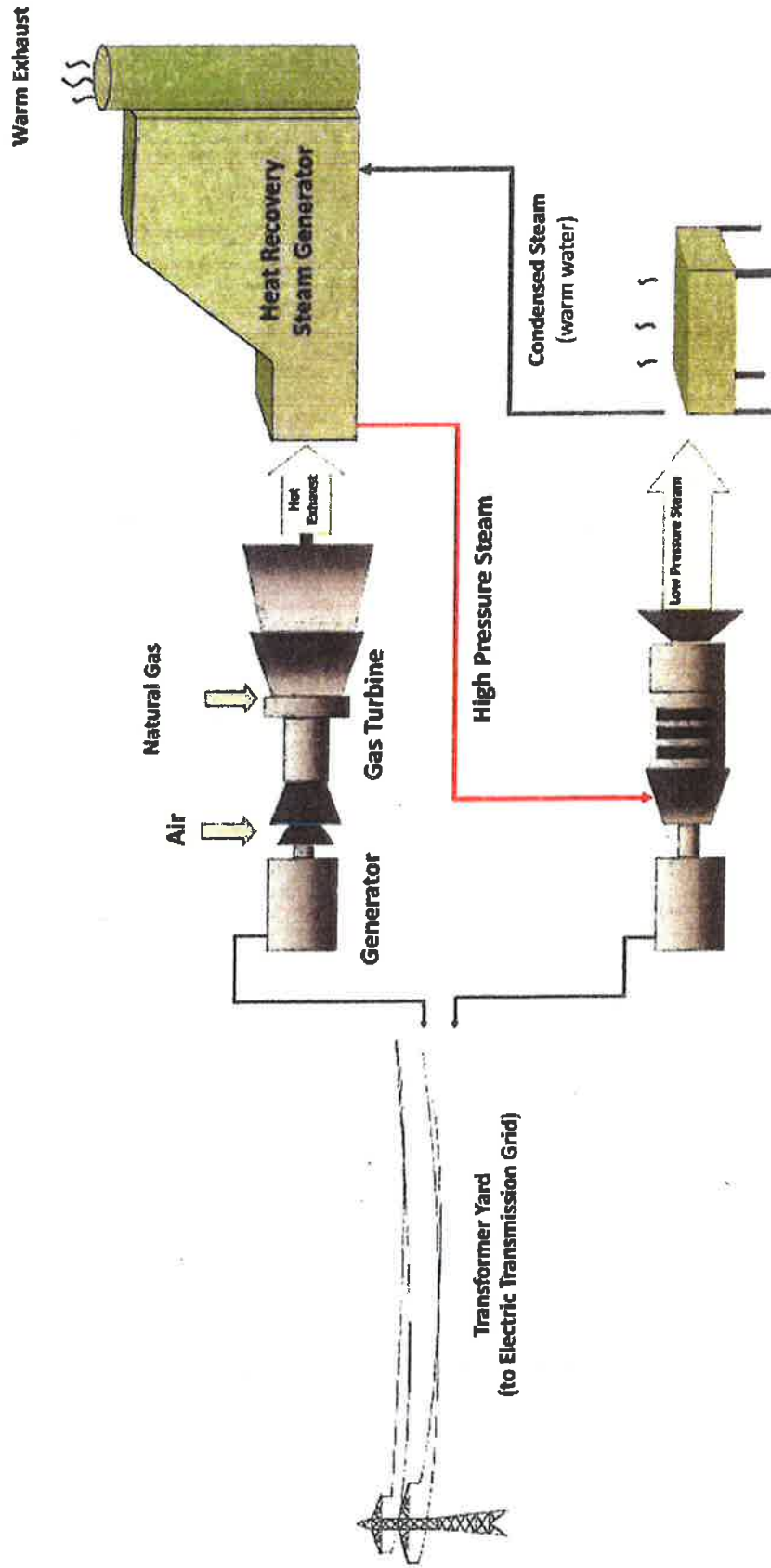

Figure 2-7
 Combined Cycle Process





**Killingly
Energy Center**
an NTE Energy Project

Appendix I: Public Outreach Representative Log

Killingly Energy Center Outreach Summary

Date	Contact Name	Title	Contact Category
1/7/2016	Elsie Bisset	Killingly Economic Development Director	Municipal
1/12/2016	Delpha Vary	Putnam Economic Development	Municipal
1/27/2016	Elsie Bisset	Killingly Economic Development Director	Municipal
2/17/2016	Elsie Bisset	Killingly Economic Development Director	Municipal
2/17/2016	Nicholas Gardner	Pomfret Economic Planning and Development	Municipal
3/1/2016	Sean Hendricks, Elsie Bisset	Town Manager, Killingly Economic Development Director	Municipal
3/8/2016	Regular Town Council Meeting	Town Council Members	Municipal
3/14/2016	John Valente	Lake Community Home Owner	Community Member
3/14/2016	Lorraine McDevitt	Lake Community Home Owner	Community Member
3/15/2016	Frank Allamo, Sandra Boase, Nelson King, Ariene Hooper	Alexander Lake Association Officials	Community Member
3/15/2016	Representative Rovero, Senator Flexer, Representative Randall, Sean Hendricks, Elsie Bisset	State Representatives and Senator, Town Manager, Economic Development Director	Community Member
3/17/2016	Louis Latraverse	Alexander Lake Community President	Municipal
3/21/2016	Representative Rovero	State Representative	Community Member
3/22/2016	Project Open House	Community Members, Town Officials	Municipal
4/12/2016	Elsie Bisset	Killingly Economic Development Director	Municipal
4/20/2016	Craig Baldwin, Nicholas Gardner	Pomfret First Selectman, Pomfret Chairman, Pomfret Economic Development Commission	Municipal
4/20/2016	Sean Hendricks, Elsie Bisset, Ann-Marie Aubrey	Town Manager, Killingly Economic Development Director, Director of Planning and Development	Municipal
4/25/2016	Avery Tillinghas and Paul Swaggart	Lake Community Home Owners	Community Member
4/26/2016	Northeast CT Chamber of Commerce	Regional Business Community	Community Organization
4/26/2016	Betti Kusza	Director of Planning and Development	Community Organization
4/26/2016	Ann-Marie Aubrey	Local Land Trust	Municipal
4/27/2016	Andy Rzeznikiewicz, Audobon Society and Wyndham Land Trust	Exec Director of NE CT Chamber of Commerce	Abutting Neighbor
5/3/2016	John Dunn, Lake Community Home Owner	Lake Community Home Owner	Community Member
5/3/2016	Jack Dusso, Community Member	Killingly Community Member	Community Member
5/3/2016	Craig Baldwin	First Selectman, Pomfret, CT	Municipal
5/3/2016	Tony Falzarano	Mayor of Putnam, CT	Municipal
5/3/2016	Delpha Vary	Director of Community and Economic Development, Town of Putnam, CT	Municipal
5/4/2016	EJ Public Meeting	Community Members, Town Council Members, State Officials	Municipal
5/12/2016	John Hansson	Community Business Owner, President of Killingly Business Association	Community Organization
5/21/2016	Jim Daudeneau	Owner of Putnam Plastics Works	Community Member
5/24/2016	Members of the Danielson Lions	Danielson Lions	Community Member
5/24/2016	Amy Chabot and Michael Brodeur (Lodge of Elks)	Lodge of Elks	Community Organization
5/26/2016	Killing Rotary	Community Organization	Community Organization
5/31/2016	Killing Rotary	Killingly Town Manager	Community Organization
6/1/2016	Tracy Mason	Killingly Director of Parks and Recreation	Municipal
6/1/2016	John Dunn	Community Member	Municipal
6/2/2016	Killingly Business Association	Community Organization	Community Member
6/2/2016	Dr. Brian Mignault	Community Organization	Community Member
6/7/2016	Killingly EDC Regular Meeting	Principal of HH Ellis Technical Highschool	Community Organization
6/7/2016	Ann-Marie Aubrey	Killingly Economic Development	Municipal
6/7/2016	Kevin Farr	Killingly Planning and Zoning	Municipal
6/17/2016	Killingly-Brooklyn Rotary Association	Community Organization	Municipal
6/23/2016	Sean Hendricks, Elsie Bisset	Killingly Town Manager, Killingly Economic Development Director	Community Organization
6/23/2016	Matt Desrosiers	Chief, Attawaugan Fire District Station 62	Municipal
6/23/2016	Carol Greene	Executive Director of Housing, Killingly Housing Authority	Municipal
7/1/2016	Sponsorship of Killingly Red, White and Blue BBQ/Fireworks	Local Event	Municipal
7/5/2016	Keither Brothers, President, New London/Norwich Building & Construction Trades Council	Local Trade Union	Community Organization
7/7/2016	Killingly Business Association	Community Organization	Community Organization
7/11/2016	David Griffiths	Local Business	Municipal
7/11/2016	EJ Project Public Meeting	Chairman, Killingly Town Council	Community Member
7/12/2016	Ann-Marie Aubrey	Community Members, Town Council Members, State Officials	Municipal
7/18/2016	Elsie Bisset	Director of Planning and Development	Municipal
7/19/2016	Paul Gazzola	Killingly Economic Development Director	Municipal
7/19/2016	Joint Meeting of the Town of Killingly Inland Wetlands & Watercourses and Planning & Zoning Commission	Abutting Property Owner	Abutting Neighbor
7/20/2016	Rev. Jonathan Chapman	Killingly Planning and Zoning and Inland Wetlands and Watercourses Commissions	Municipal
7/20/2016	Dr. Karlee Drummer	Local Church	Community Organization
7/27/2016	Kenneth Demers	President, Quinebaug Valley Community College	Municipal
		Property Owner	Neighbor

7/27/2016	Sean Hendricks, Elsie Bisset	Town Manager, Killingly Economic Development Director	Municipal
7/27/2016	Paul Hopkins	Assessor, Town of Killingly	Municipal
7/28/2016	Sean Hendricks, Elsie Bisset, Ann-Marie Aubrey	Town Manager, Killingly Economic Development Director, Director of Planning and Development	Municipal
8/9/2016	Sean Hendricks, Elsie Bisset	Town Manager, Killingly Economic Development Director	Municipal
8/9/2016	David Griffiths	Chairman, Killingly Town Council	Municipal
8/16/2016	Governor Walloy	Governor's Office	Municipal
8/17/2016	Senator Murphy	US Senate	Municipal
8/17/2016	Ann-Marie Aubrey	Killingly Director of Planning and Development	Municipal
8/17/2016	Lynn LaBerge	Town Council Member	Municipal
8/18/2016	Pauline Lemieux and Charlotte Desautels	Abutting Property Owners	Abutting Neighbor
8/18/2016	Joyce Ricci	Community Members, Town Council Members, State Officials	Municipal
8/25/2016	Sean Hendricks, Elsie Bisset	Town Council Member	Municipal
8/25/2016	Business Visits	Local Business Owners	Municipal
8/26/2016	NE CT Council of Governments (NECCOG) August Meeting	Connecticut Government Officials	Community Member
9/8/2016	P&Z Special Meeting	Town Commission Members	Municipal
9/9/2016	Dale Desmarais	Economic Development Council, Chair	Municipal
9/9/2016	Sean Hendricks and Paul Hopkins	Town Manager, Tax Assessor	Municipal
9/10/2016	Great Tomato Festival	Community Members, Town Council Members, State Officials	Community Organization
9/10/2016	Danny Rovero	State Representative	Municipal
9/10/2016	John Halbergh	Town Council Member	Municipal
9/12/2016	Inland Wetlands and Watercourses Regular Commission Meeting	Commission Members	Municipal
9/13/2016	Town Council Meeting	Town Council Members	Municipal
9/19/2016	Regular P&Z Meeting	Commission Members	Municipal
9/22/2016	P&Z Special Meeting	Commission Members	Municipal
9/22/2016	Paul Hopkins	Tax Assessor	Municipal
9/22/2016	Kai Goto	General Manager, Rite-Aid	Neighbor
9/22/2016	Mark Cataldo	Project Manager, Killingly Operations Killingly Wastewater Treatment Plant, Suez	Municipal
9/23/2016	NE CT Council of Governments (NECCOG) August Meeting	Regular Monthly Meeting	Municipal
9/23/2016	Town P&Z, IWW Staff, TRC	Town Staff, TRC	Municipal
9/27/2016	IWW Commission Special Meeting	Town Commission Members	Municipal
10/3/2016	Sean Hendricks, Elsie Bisset, Paul Hopkins	Town Manager, Economic Development Director, Tax Assessor	Municipal
10/3/2016	IWW Commission Regular Meeting	Town Commission Members	Municipal
10/3/2016	P&Z Special Workshop Meeting	Town Commission Members	Municipal
10/4/2016	Sean Hendricks, Louis Latraverse, High School Students	Town Manager, Lake Community Association, Killingly Highschool	Municipal
10/4/2016	Town Council Special Meeting	Town Council Members	Municipal
10/11/2016	P&Z Special Meeting	Town Commission Members	Municipal
10/11/2016	Community Financial Benefits Presentation at Town Council Regular Meeting	Town Council Members, General Public	Municipal
10/12/2016	IWW Commission Workshop	Town Commission Members	Municipal
10/17/2016	P&Z Commission Meeting	Town Commission Members	Municipal
10/19/2016	EI Public Project Meeting	General Public	Community
10/20/2016	Public Field Review (CSC)	CSC, General Public	CSC, Community
10/20/2016	Public Comment Hearing Session	CSC, General Public	CSC, Community
11/9/2016	CSC Evidentiary Hearing	Town Council Members, General Public	CSC, Community
11/8/2016	Killingly Town Council Meeting	Town Council Members, General Public	Municipal
11/15/2016	CSC Evidentiary Hearing	CSC, General Public	CSC, Community
11/16/2016	Sean Hendricks, Paul Hopkins	Town Manager, Tax Assessor	Municipal
11/30/2016	Community Environmental Benefits Agreement Town Meeting	General Public	Community



Appendix J: Frequently Asked Questions



Frequently Asked Questions

- I. About Killingly Energy Center/NTE Energy*
 - II. Siting*
 - III. Safety*
 - IV. Air*
 - V. Water*
 - VI. Natural Gas/ULSD*
 - VII. Employment*
-

I. About Killingly Energy Center/NTE Energy

How much energy will KEC produce?

The project will produce 550 MW of baseload power, enough to power approximately 500,000 homes, and will be one of the cleanest, most efficient natural gas generation facilities in North America.

Will the electricity generated by KEC be sold to Connecticut homes and businesses?

Like all New England power generation facilities, KEC's electricity will be delivered to the regional grid for use across the six state region. The regional grid operator, ISO New England, determines how and where electrons flow across the electric grid. However, ISO New England has called for additional electricity generation in southern New England, including Connecticut, to ease supply constraints and meet local demand.

Will KEC lower electricity prices for Connecticut consumers?

Electricity prices are determined by a variety of factors, including fuel availability and costs, generator availability, legislative and regulatory policies, and even the weather. While KEC cannot guarantee a reduction in consumer electricity costs for local ratepayers, our market-based, economic modeling predicts cost savings of \$215 million per year for Connecticut ratepayers during the first five years of operation because KEC will displace older, costlier generation.

NTE has completed an economic and environmental benefits study, which can be found on our website at www.killinglyenergycenter.com/resources.

Has NTE ever operated a power plant before?

The NTE team includes some of most experienced engineers, developers and commercial professionals in the industry. Collectively, NTE team members have built, owned and/or operated dozens of traditional and renewable generation facilities across the country and around the world, representing



tens of thousands of megawatts of power generation. Currently, we own two projects which are under construction in Ohio and North Carolina, and both are expected to be operational in 2018.

II. Siting

Why build KEC in Killingly?

Killingly is rich in infrastructure to support power generation, including access to existing natural gas and electric transmission lines. In addition, the actual KEC site selected conforms to the Town's long term conservation and development plan and is located in an area identified for future industrial development. What's more, Connecticut and the region are in need of reliable baseload power to replace older and high-polluting oil and coal power plants, as well as aging nuclear.

Will there be opportunities for local residents to participate in the permitting and development process?

Yes, both the DEEP and CSC processes are designed to provide opportunities for public participation and input, including a local public hearing prior to their final decisions. What's more, from day one we've been meeting with people in the local community. We take a personal approach to development projects, listen closely to community members and take their concerns seriously. We invite anyone to contact us directly with questions or comments.

Will the KEC property require local zoning changes?

No. The Connecticut Siting Council (CSC) will consider Killingly's zoning regulations and preferences in the course of its decision on KEC's CSC application, but zoning changes are not required. The KEC property is within an area that conforms to the Town's established, long-term plan for future industrial development.

Will NTE pursue a tax abatement from the Town of Killingly?

NTE will be one of the largest tax payers – if not the largest taxpayer – in the community. Yes, we expect to enter into a mutually beneficial tax agreement with the Town, allowing for the delivery of consistent, sustained municipal tax revenue over the operational life of the facility. On average, we expect to pay the Town millions every year, which could help lower tax rates, or provide other important Town services or infrastructure improvements. Additionally, we will also create a community benefits package that delivers tangible benefits to the community beyond tax revenues.

Why can't NTE develop KEC on the site of a retired coal or oil plant?

We agree that re-developing a retired coal or oil facility would be ideal. However, these old sites are frequently located in geographic areas that do not have access to an interstate natural gas pipeline. For



the few sites with sufficient natural gas supply, current owners typically retain these facilities for future redevelopment, making them unavailable to NTE.

How much noise will KEC create when operating?

KEC will be a quiet neighbor. The facility's layout is intentionally designed to minimize impact to ambient noise levels. Generating units will be located in the interior of the site, housed in acoustically treated enclosures inside the turbine building to reduce noise levels significantly. State and local noise regulations require noise at the property boundaries to be no higher than 51 dBA (equivalent to a quiet office setting) and levels will drop off quickly from there.

A detailed noise study has been completed and can be found on our website at www.killinglyenergycenter.com/resources

What features will KEC incorporate to reduce light pollution?

Advances in lighting technology will allow KEC to have a very limited lighting impact. Downward-facing directional lighting will be used to project light only where it is needed. The facility will use motion-detecting lights and manual task lighting wherever possible and safe, to reduce ambient lighting. Orange sodium lights will not be employed. Additionally, the FAA has deemed our facility as having 'no hazard to air navigation', which means no markings or lighting is required on the stack for aviation safety.

How tall will the stack be and will the facility be visible?

KEC will have a single stack standing 150 feet tall, compared to the existing three, 165-foot stacks at the Lake Road Generating Facility. Our site also sits in one of the lower elevations within the wooded Quinebaug River Valley, which will reduce visual impacts considerably.

NTE has completed a visual impact study, which can be found on our website at www.killinglyenergycenter.com/resources.

How will KEC impact property values?

Many factors determine a property's value in a community, including the quality of the public schools, the safety of local neighborhoods, the stability of the community's tax base and a healthy business and economic development climate. KEC is being sited adjacent to the industrial park and in an area designated for industrial development. Given the existing industrial businesses and infrastructure, the added jobs to the community, as well as payment of significant property taxes every year, KEC could have a positive impact on Killingly property values. KEC will also support other important Town services or infrastructure improvements. These revenues could also be used to lower the tax rate for local residents.



NTE has completed an economic and environmental benefits study, which can be found here: website at www.killinglyenergycenter.com/resources.

Will KEC construction require blasting? Will local wells be monitored?

Yes, blasting will be required. KEC will obtain all required permits and work with an experienced contractor who is familiar with the area's geology and hydrology. In addition, KEC will develop and implement a plan to monitor neighboring wells prior to the blasting and mitigate any issues resulting from it.

How much additional traffic will KEC create and will there be upgrades to Lake Road?

KEC will add some additional traffic to Lake Road during construction, but the existing roadway network and infrastructure are capable of handling these increased volumes. Once operational, KEC is expected to add a negligible amount of traffic. Vehicles exiting the facility will be directed to the east, toward the industrial park, and the existing "No Thru Trucks" sign will be moved to the west of the KEC site. To accommodate larger trucks accessing the site, widening of Lake Road may be necessary along the curve just east of the site.

During rare occasions when the ultra-low sulfur distillate tank needs to be replenished, KEC will be serviced by approximately one truck every 30 minutes, which would have no significant effect on current traffic operations.

KEC has completed a Traffic Impact Report, available on our website at www.killinglyenergycenter.com/resources.

Will neighbors feel vibrations when the KEC facility is operating?

No. The facility does not produce any vibrations that can be felt beyond the turbine pedestal.

Will ammonia be stored on the site? What will it be used for?

Yes. We will inject 19% Aqueous Ammonia (81% water / 19% ammonia) upstream of the SCR catalyst in order to reduce NO_x emissions. Aqueous Ammonia, and particularly at this low concentration, is substantially safer than Anhydrous Ammonia (which is a gas) due not only to its lower concentration, but also because it is easily contained. We will store approximately 12,000 gallons of Aqueous Ammonia on site in storage tanks with secondary containment.

III. Safety

Will the KEC facility be safe?

Yes, KEC will be safe. Safety is our highest priority. KEC will incorporate the latest technologies, employ highly trained personnel and utilize the latest industry safety procedures in order to minimize the



possibility of any accidents during construction, testing, start-up and operation. Sophisticated fire suppression systems will be integrated into the project's design. We will work closely with the fire chief and local fire district to ensure they have an intimate knowledge of the KEC facility and are equipped to quickly respond in the unlikely event of an incident.

What will NTE do to protect KEC against cyber-attacks?

Cybersecurity is a top priority for the electricity generation industry as a whole and for NTE. With that in mind, we will hire an experienced operations company with strong cyber security standards and a history of successful cyber security implementation. This operations contractors will utilize the latest technology to protect the integrity and operation of all plant equipment and systems from cybersecurity threats.

How will emergency vehicles and residential traffic traverse Lake Road during construction associated with the lateral upgrade?

NTE will work closely with Yankee Gas, Town officials, the state police and fire district to minimize any traffic disruptions for Lake Road residents and ensure unimpeded access for all emergency vehicles during the upgrade of the lateral. The short distance of the lateral within Lake Road will also minimize the duration of potential disruption.

Who will be responsible for the demolition and decommissioning of the plant?

As a condition to approving the application for a Certificate of Environmental Compatibility and Public Need, the CSC will require that KEC have a plan in place for the safe demolition and decommissioning of the plant.

Will KEC be protected against seismic tremors or an earthquake?

Yes, KEC will incorporate design and construction features that will allow it to safely operate in the event of any localized seismic activity. Importantly, the soils at the site are not considered to be susceptible to seismically induced liquefaction and the geographic area is not prone to significant seismic activity.

IV. Air

Shouldn't we be relying more on renewable energy sources?

Yes. Renewables will continue to play an increasingly important role in Connecticut's and New England's electric generation mix. KEC is an important source in a robust renewable energy portfolio. As an efficient and fast-ramping baseload power generation facility, KEC will back up wind and solar generation and will keep the lights on when the wind doesn't blow and the sun doesn't shine. By balancing out wind and solar intermittency, KEC will enable greater utilization and integration of renewables.

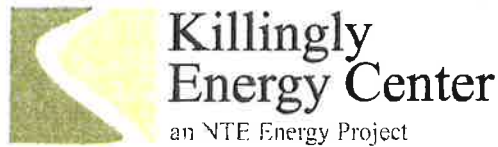

Will the proximity of other power plants in this region negatively impact air quality in Killingly?

We know there are concerns regarding the proximity of existing and potential power plants to Killingly. It's easy to imagine that these plants are collectively contributing to a decline in Killingly's air quality but, in fact, the exact opposite is true. Years of air quality data clearly demonstrate that the presence of these new, more efficient natural gas plants has contributed to continuous improvements in air quality in Killingly and the broader region. In fact, within a 100-mile radius of Killingly, over 4500 MW (seven power plants) of coal and oil generation are retiring, or at risk of retirement, thanks to cleaner, more efficient power generation sources in the region.

As each new gas-fired combined cycle plant begins operation, older oil and coal plants with higher emission levels run less frequently, creating incremental improvements in Killingly's air quality.

What's more, Killingly is not unique in the number and proximity of power plants in its immediate vicinity. Various communities throughout southern New England show similar counts of power generation units. According to Richard Pirelli, the director of planning and standards at the CT Borough of Air Management (within DEEP), the reality is that over 90% of Connecticut air pollution comes from out-of-state, from upwind coal- and oil-burning power plants in the Midwest and South, as well as mobile emissions (cars). By contrast, KEC will contribute to emissions decreases by displacing 1.5 million tons of CO₂ (equivalent to planting over 35 million trees or taking over 50,000 cars off the road for five years), 3,500 tons of NO_x and 1,900 tons of SO₂ during the first five years of operation alone.

All of KEC's air modeling results – both single source and cumulative – demonstrate that KEC will meet all ambient air quality standards at all times and in every location in Killingly and beyond.

Will KEC protect local air quality standards?

KEC will be among the cleanest, most efficient natural gas power generation facilities in North America, utilizing state-of-the-art electric generation technology that will allow it to operate 25% more efficiently than the average electric generator in Connecticut. This means KEC will displace the operation of older, higher-emitting oil and coal-fired plants that would otherwise be needed to meet regional energy demand, helping improve overall air quality in Connecticut and New England.

Our air quality analysis was completed following Connecticut Department of Energy and Environmental Protection (DEEP) and United States Environmental Protection Agency (USEPA) guidelines. The analysis is based on worst case scenario assumptions. Put another way, the analysis intentionally overstates the project's potential impacts to ensure protection of air quality. Even with these worst-case assumptions, KEC's modeled impacts are well within all applicable ambient air quality standards that have been established to protect even the most sensitive individuals.

KEC will use a continuous air emissions monitoring system which measures and records emission levels to confirm and demonstrate our ongoing compliance with all federal and state emission standards and programs. This data is reported regularly to the DEEP and is available to the public.

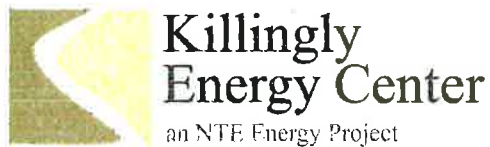

NTE has submitted an air permit application, as well as an economic and environmental benefits study, which can be found on our website at www.killinglyenergycenter.com/resources.

What is the “significant impact area” and what does it mean?

The “significant impact area” is a technical designation used by DEEP and the USEPA to determine the scope of our required air permit modeling analysis. It does not represent an area that will be subject to any air quality standard exceedances. All of KEC’s air modeling results – both single source and cumulative – demonstrate that KEC will meet all ambient air quality standards at all times and in every location in Killingly and beyond.

Why do we need more power plants?

Over 30% -- or more than 10,000 megawatts -- of regional electricity generation could be gone by 2020 due to planned and likely facility retirements. That includes 401 megawatts of coal generation and 1,772 megawatts of oil-fired generation in Connecticut alone. So while electricity demand may increase slightly or remain flat, more generation is needed to fill the void left by the retiring coal and oil facilities. Connecticut’s Integrated Resource Plan calls for reliable, clean and cost-effective electric resources, including natural gas powered generation, to ensure Connecticut has sufficient capacity to meet demand, and Killingly Energy Center provides this clean, cost-effective capacity.

V. Water

How much water will KEC use? Where will it come from? What impact will it have on Alexander’s Lake and the surrounding watershed?

Because KEC will utilize air-cooled technology, water needs are reduced by 95% when compared to water-cooled facilities. KEC’s average water use will be up to 50,000-100,000 gallons per day. In the rare event that natural gas is not available and KEC must operate on ultra-low sulfur distillate in order to maintain grid reliability, water requirements would be up to 400,000 gallons per day. We expect this would occur only for several hours on the order of once every 2-3 years based on historical precedents. By comparison, it takes about 312,000 gallons to water a golf course each day, 360,000 gallons to cool a data center for a day and 540,000 gallons per day to make six inches of snow at a ski resort.

The limited water needs of KEC will be provided by CT Water using their existing resources without any additional use of the Killingly Industrial Park well. CT Water’s system has the capacity to sustainably provide up to 400,000 gallons per day to KEC. KEC may facilitate a connection to adjacent CT Water infrastructure, creating enhanced supply for the Killingly area.

KEC will not impact the water quality or quantity of Alexander’s Lake. As stated above, CT Water will meet the KEC demand from existing infrastructure and wells that are hydrogeologically separated from Alexander’s Lake and without any additional use of the industrial park well.



How will stormwater be controlled on the site and discharged to the environment?

NTE has closely examined existing and proposed surface and subsurface conditions at the site in order to identify and mitigate any potential impacts to the quality of stormwater discharges.

The project's stormwater design integrates all required mitigation measures, consistent with the Town of Killingly Inland Wetlands & Watercourses Regulations and the 2004 Connecticut Stormwater Quality Manual. These measures - as well as significant erosion and sediment control measures to be implemented during site preparation and construction - have been designed to protect existing earth resources, minimize the area of disturbed land, maximize infiltration, preserve water quality, and control drainage and runoff flowing onto, within and from the site.

Following construction of KEC, the final grading plan will be implemented and the installation of the permanent stormwater management system will be completed. The final stormwater management system will minimize the release and suspension of pollutants, effectively and safely remove water from the roadway and other critical areas, and properly treat stormwater before final discharge from the site. Further, consistent with Town of Killingly Inland Wetlands & Watercourses Regulations, KEC will not allow untreated surface drainage into any watercourse or inland wetland.

VI. Natural Gas/ULSD

How will gas from the Algonquin pipeline reach the plant?

There is an existing Yankee Gas lateral from the Algonquin pipeline currently running just west of the project site. No new right-of-way will be developed. Yankee Gas has informed us that they will replace and upgrade the existing, decades-old lateral in order to provide enhanced reliability for all end users and supply natural gas to KEC. The plant lateral will run a short distance within Lake Road from the point it intersects the road to the plant site. It is not anticipated that this upgrade will impact existing landowners or abutters. The Algonquin pipeline is also undergoing its own modernization, ensuring that it has robust capacity and reliability to safely serve homes and businesses throughout Killingly, Connecticut and the region.

Will KEC utilize fracked natural gas?

KEC's natural gas supply will come from the same interstate pipeline that provides natural gas to local homes and businesses. Some of this natural gas comes from shale fields that require hydraulic fracturing, while other sources typically include Canadian and Gulf Coast gas supplies or LNG imported through Boston Harbor. We believe that fracking should be conducted with the highest environmental integrity and oversight to eliminate methane emissions, protect local water supplies and reduce environmental impacts.



How much ultra-low sulfur distillate (ULSD) will KEC store on site?

Although KEC will have the capacity to store up to 1 million gallons of ULSD, in practice, KEC will store only a fraction of that during normal operations. ULSD is only used in the unlikely event that natural gas is temporarily unavailable and the independent grid operator requires KEC to operate to maintain system reliability. Based on historical precedents, we expect this would occur only for short periods on the order of once every 2-3 years. ULSD can be safely stored for years at a time if it is regularly agitated and mixed.

The 1-million-gallon storage capacity provides the region with an operational cushion – basically an insurance policy – to keep KEC running and providing power to the grid in times of gas supply interruptions.

VII. Employment

Will you hire local people to build KEC and work at the plant?

Yes. NTE is committed to hiring local people, service providers and subcontractors during construction and operation of the facility.



Appendix K: Project Website

PROJECT OVERVIEW

KILLINGLY ENERGY CENTER

NTE Energy is developing and plans to construct, own and operate the Killingly Energy Center, a 550 MW natural gas-fired electric generating facility in Killingly, Connecticut, which will be a source of clean and efficient electric capacity and energy for many communities and utilities in the region.

Once complete, the Killingly Energy Center will be capable of powering approximately 500,000 homes and represent an investment of over \$500 million, providing numerous benefits to the local community and its economy.

[CLICK HERE FOR ACCESS TO REPORTS & PROJECT DOCUMENTS](#)

PROJECT HIGHLIGHTS:

Technology: 1 x 1 Combined Cycle Gas Turbine (CCGT)

Fuel: Natural Gas, with limited ULSD backup

Net Output: Approx. 550 MW

Location: Killingly, Connecticut

Anticipated Investment: Over \$500 Million

Anticipated Jobs Created:

250-350 During Construction

25-30 During Operation

PROJECT MILESTONES

Secure Site: 1Q16

Interconnection Request: 1Q16

Air Permit Application: 2Q16

Siting Council Application: 2Q16

Obtain Permits: 1Q17

Start Construction: 2/3Q17

Commercial Operation: 2020

THANK YOU FOR VISITING THE KILLINGLY ENERGY CENTER'S RESOURCES PAGE!

Click the buttons below for more information:

PRESENTATIONS

SITE EVALUATIONS & REPORTS

TECHNICAL INFO

APPLICATIONS & PERMITS

LEARN MORE

SITE EVALUATIONS & REPORTS

KEC Responses to Third Party Review - 8/16/16

Stormwater Pollution Prevention Plan - 8/12/2016

Attachment 7: Grading Plans, Erosion and Sedimentation Control Plans & Details

Report Addendum: Analysis of Need & Economic & Environmental Impacts - 8/3/2016

National Register of Historic Places Eligibility Report - 8/2016

TECHNICAL INFO

Site Arrangement - 7/2016

General Arrangement - 7/2016

BENEFITS

*The Killingly Energy Center will provide **strong, tangible benefits** to the local community and its economy.*

COMMUNITY BENEFITS

One of the largest tax payers in the community. The Killingly Energy Center will be one of the largest tax payers in the community. Expecting to pay the Town millions every year on average, the project could result in lowering tax rates or providing other important Town services or infrastructure improvements.

Jobs. Numerous job opportunities will be provided for the residents of Killingly and the surrounding communities as a result of this project, with 250-350 jobs during construction and 25-30 high wage, full time jobs once operational. NTE will maximize the use of local labor, service providers and subcontractors during construction and operation of the facility.

FREQUENTLY ASKED QUESTIONS

ABOUT KILLINGLY ENERGY CENTER / NTE ENERGY

How much energy will KEC produce?

The project will produce 550 MW of baseload power, enough to power approximately 500,000 homes, and will be one of the cleanest, most efficient natural gas generation facilities in North America.

Will the electricity generated by KEC be sold to Connecticut homes and businesses?

Like all New England power generation facilities, KEC's electricity will be delivered to the regional grid for use across the six state region. The regional grid operator, ISO New England, determines how and where electrons flow across the electric grid. However, ISO New England has called for additional electricity generation in southern New England, including Connecticut, to ease supply constraints and meet local demand.

TELL US WHAT YOU THINK

Our development approach is personal - we take the time to listen to people, taking concerns seriously and making the development process transparent and accessible. Have questions regarding the Killingly Energy Center? Want to comment on the benefits the facility will bring to Killingly? We're interested in hearing from you.

Complete the form below:

Name *

First Name

Last Name

Email Address *

LEARN MORE ABOUT KEC

RESOURCES

PROJECT UPDATES

PROJECT UPDATES

OCTOBER 4, 2016

October Newsletter!

We've had an eventful September attending Town Commission and Council meetings, meeting with community members, touring the wastewater treatment facility and attending the Great Tomato Festival. As always, if you would like to discuss the Killingly Energy Center or ask questions about the project, please contact me at (904)-436-6889 or dgroleau@ntenergy.com with questions or to set up a meeting.

Thanks!

-Dave

Connecticut Siting Council Application Process

Our Connecticut Siting Council (CSC) Application (submitted on August 17th) kicked off the CSC's formal project



Appendix L: Brochure and Fact Sheet Collateral

RELIABLE, EFFICIENT POWER FOR A
CLEANER AMERICA

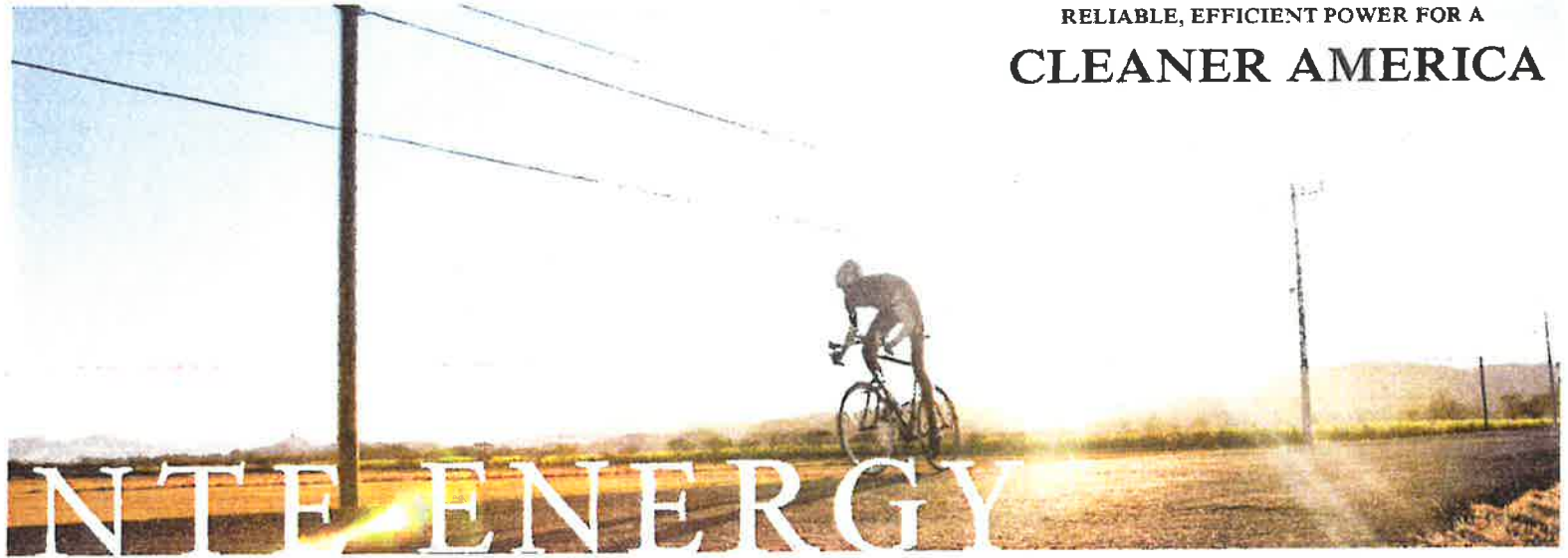

Overview

NTE Energy is a family owned company that started as an energy technology business focused on renewable development. NTE Energy—named after the founder’s three children, Noah, Tommy and Elsa—has grown into a successful independent power producer that develops, constructs, owns and operates power plants. Our team works on a variety of projects including natural gas, solar, wind and biomass.

The NTE Energy team includes some of most experienced engineers, developers and commercial professionals in the industry.

Approach

Our development approach is personal— we take the time to listen to people, taking concerns seriously and trying to make the development process as transparent and accessible as possible. We do everything we can to engage residents early in the process and address their concerns.

We err on the side of over-communicating and invite everyone to be a part of the process and participate from the beginning.

Clean and Efficient

We are developing some of the cleanest, most efficient combined cycle natural gas power generation facilities in North America.

The combined cycle process is extremely efficient; it captures heat that would normally be lost and uses it to generate more electricity. This process, combined with sophisticated air emissions control technology and state-of-the-art electric turbines, creates a best-in-class generation facility and enables greater renewables development. Our baseload power quickly balances out the intermittency of renewables, like wind and solar, and helps meet peak electric demands to maintain grid reliability and stability.



NTE ENERGY

www.nteenergy.com

Killingly Energy Center

an NTE Energy Project

Project Summary

The Killingly Energy Center (KEC) is a planned 550 MW natural gas-fired electric generating facility located in Killingly, Connecticut. Once completed, KEC will be one of the cleanest, most efficient natural gas power generation facilities in North America and a reliable source of base load power for communities throughout the region.

KEC will be capable of powering approximately 500,000 homes, represents an investment of over \$500 million, and will provide numerous economic benefits and employment opportunities for residents in Killingly and beyond.

Expected Community Benefits:

- Over \$500 million investment
- Job Creation
 - 250-350 during Construction
 - 25-30 FTEs during Operation
- \$1+ million in local tax payments annually
- 95% less water use compared to similar facilities
- Displaces more expensive and less efficient coal & oil plants, reducing emissions & lowering electricity costs

Anticipated Project Timeline:

- Acquire Site – Q1 2016
- Air Permit Application – Q2 2016
- Siting Council Application – Q2 2016
- Obtain State Permits & Siting Approval – Q1 2017
- Start Construction – Q2/3 2017
- Commercial Operation – 2020

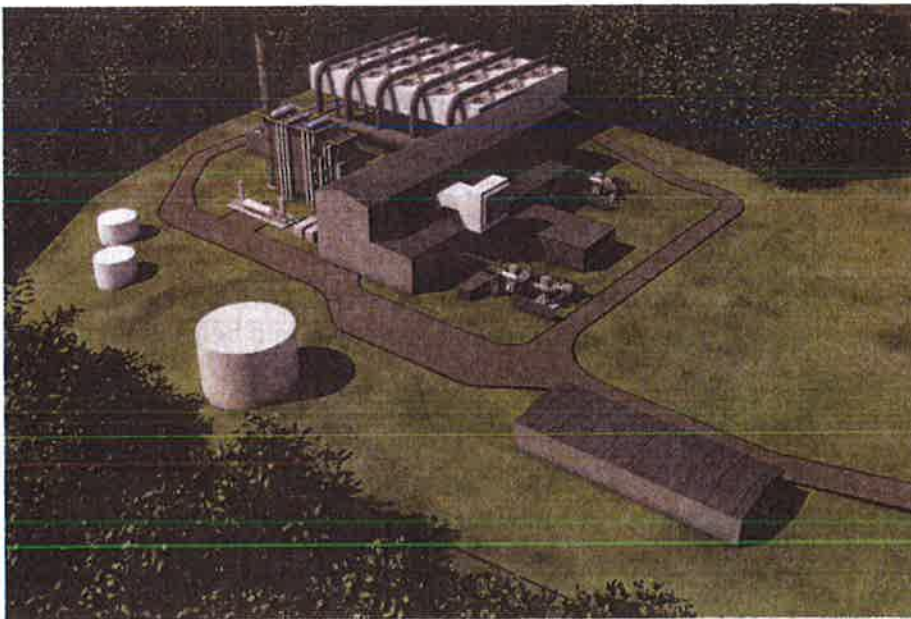

About NTE Energy

NTE Energy is developing the Killingly Energy Center.

NTE Energy is a family owned company that started as an energy technology business focused on renewable development. NTE Energy—named after the founder's three children, Noah, Tommy and Elsa—has grown into a successful independent power producer that develops, constructs, owns and operates power plants.

Our team works on a variety of projects including natural gas, solar, wind and biomass.

www.killinglyenergycenter.com



**Killingly
Energy Center**
an NTE Energy Project

Appendix M: Public Notices in the *Norwich Bulletin*

Killingly Energy Center

an NTE Energy Project

Public Informational Meeting

Regarding the

Killingly Energy Center

What: The Killingly Energy Center will be one of the cleanest, most efficient natural gas power generation facilities in North America and is proposed for development at the industrial park area at 189 Lake Road, Killingly, CT 06241. The meeting agenda includes a presentation from project developers, Q&A and information boards where individuals can have personal conversations with NTE experts.

When: Wednesday, May 4, 2016 at 6:00pm

Where: The Gold Eagle, 8 Tracy Road, Dayville, CT 06241

RSVP: David Groleau: dgroleau@nteenergy.com, 904-687-1857

Reliable, efficient power for a cleaner America



NTE ENERGY

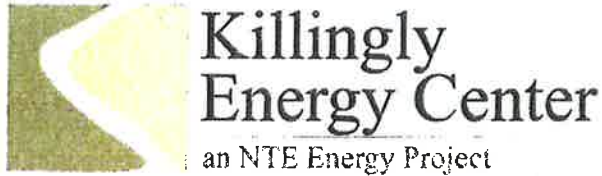

Public Project Meeting
Regarding the
Killingly Energy Center

NTE Connecticut, LLC (“NTE”), will host a Public Project Meeting on Monday, July 11, 2016 at 7:00 PM at the Killingly High School Auditorium, 226 Putnam Pike, Killingly, Connecticut.

At this meeting, NTE will provide project information and respond to questions from the community about the proposed power generating facility off Lake Road in Killingly, Connecticut.

Copies of all reports and studies will continue to be made available for public review on the Killingly Energy Center website, www.killinglyenergycenter.com.

For more information, please contact David Groleau at **904-436-6889** or at dgroleau@nteenergy.com.



NTE ENERGY

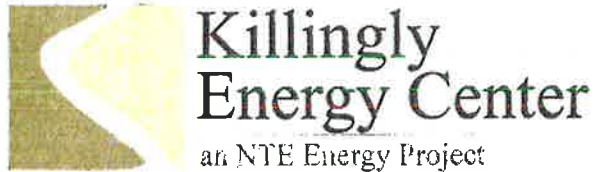

Notice of Special Joint Meeting of the Town of Killingly Inland Wetlands & Watercourses and Planning & Zoning Commissions

The Town of Killingly Planning and Zoning Commission and Inland Wetlands and Watercourses Commission will convene a special joint meeting on Tuesday, July 19, 2016 at 7:00 PM at the Killingly High School Auditorium, 226 Putnam Pike, Killingly, Connecticut. At this meeting, the commissions will view a presentation and discuss plans by NTE Connecticut, LLC to construct a power generating facility off Lake Road in Killingly, Connecticut.

Meeting with these two public bodies is highly recommended/encouraged by the Connecticut Siting Council, which has jurisdiction over electric generating facilities, pursuant to the provisions of Section 16-50g et seq. of the General Statutes.

NTE proposes the development of the Killingly Energy Center (KEC), an approximately 550 MW air-cooled electric generating facility on a 73-acre parcel off Lake Road. The KEC parcel has access to vital infrastructure required for the project including natural gas transmission lines and two 345 kV electric transmission lines near the site. The use of this parcel for industrial purposes is consistent with the Killingly Plan of Conservation and Development, which envisions the future expansion of the existing industrial park in Killingly.

Technical information regarding this proposal is available for review at Town Hall, at the Killingly Public Library and on the Killingly Energy Center website www.killinglyenergycenter.com.

If you have any questions feel free to contact David Groleau, KEC Project Developer, 904-436-6889 or dgroleau@nteenergy.com.





Notice of Connecticut Siting Council Application to be Submitted

Notice is hereby given, pursuant to Section 16-50j(b) of the Connecticut General Statutes and Regulations pertaining thereto, of an Application to be submitted to the Connecticut Siting Council ("Council") on or about August 17, 2016 by NTE Connecticut, LLC ("NTE" or the "Applicant"). NTE is proposing to develop the Killingly Energy Center ("KEC"), an approximately 550 Mega Watt ("MW") air-cooled electric generating facility and related electric interconnection switchyard on a total of approximately 73 acres of land off Lake Road in Killingly, Connecticut. A 63-acre parcel north and west of Lake Road would support the power generating facility, including a 150-foot tall exhaust stack. The electric switchyard would be constructed on a separate 10-acre parcel south and east of Lake Road, adjacent to an existing Eversource electric transmission line right of way. The primary source of fuel for the KEC facility will be natural gas. Natural gas service to the KEC facility will require an approximately 2.5 mile gas line lateral extension constructed within an existing gas line right of way. During times of natural gas curtailment or service interruption, the KEC facility would operate on Ultra Low Sulfur Distillate ("USLD") as a backup fuel.

The location, layout and design of certain elements and features of the proposed KEC facility are subject to change under provisions of Conn. Gen. Stat. § 16-50g et seq.

On the day of the Siting Council public hearing on this proposal, NTE will fly a balloon at the height of 150 feet, representing the tallest structure (the stack) at the KEC facility. Interested parties and residents are invited to review the Application at any of the following offices:

Connecticut Siting Council
10 Franklin Square
New Britain, CT 06051

NTE Connecticut, LLC
800 South Street, Suite 620
Waltham, MA 02453

Killingly Town Clerk
Town of Killingly
172 Main Street
Killingly, CT 06239

TetraTech
2 Lan Drive, Suite 210
Westford, MA 01886

or the office of the undersigned. All inquiries should be addressed to the Connecticut Siting Council or to the undersigned.

NTE Connecticut, LLC
Kenneth Baldwin, Esq.
Robinson & Cole LLP
280 Trumbull Street
Hartford, CT 06103-3597
(860) 275-8200
Its Attorneys



NTE ENERGY



Public Project Meeting Notice

NTE Connecticut, LLC (“NTE”), will host a Public Project Meeting on October 19, 2016 at 7:00 PM at the Killingly High School Auditorium, 226 Putnam Pike, Killingly, Connecticut. At this meeting NTE representatives will be available to provide additional project information and respond to questions from the community about the proposed power generating facility off Lake Road in Killingly, Connecticut.

Copies of the project’s Connecticut Siting Council Application as well as reports and studies related to the project are available for public review via the Killingly Energy Center website, (www.killinglyenergycenter.com). For more information, please contact David Groleau at 904-687-1857 or at dgroleau@nteenergy.com.



NTE ENERGY



Appendix N: Project Newsletters

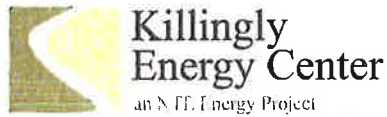

Summary of Community Newsletters

SEPTEMBER 1, 2016

September Newsletter!

We've had another busy month meeting with community members and preparing and submitting our Connecticut Siting Council application.

As always, our team members are in Killingly nearly every week; if you would like to discuss the Killingly Energy Center or ask questions about the project, we would be happy to meet with you. Please contact me at (904) 436-6889 or dgroleau@nteenergy.com with questions or to set up a meeting.

Thanks!

-Dave

Connecticut Siting Council Application

We submitted our application to the Siting Council on August 17. As the application demonstrates, we're developing one of the cleanest, most efficient natural gas power generation facilities in North America.

Our project will create important economic benefits and employment opportunities for Killingly and surrounding communities. It will also help to displace dirty coal and oil plants, improving Connecticut's air quality. This clean and efficient facility will reduce Connecticut electricity costs and improve regional electric reliability. Our application kicks-off the Siting Council's formal project review, which includes numerous opportunities for community input and public participation. This formal review process will include a site visit from the Siting Council and a public hearing, both of which we will announce in upcoming newsletters. We look forward to a robust review process and to continuing our engagement with local residents, elected officials and community leaders.

Our CSC application has been posted online. You can find the application here:<http://killinglyenergycenter.com/apps-and-permits>

Community Events

Our team enjoyed sponsoring and attending Killingly's 2nd annual Bike Night, held on August 18th. With over 1,200 motorcycles and 4,000 people, the event brought in riders from all over the region!

We also attended the Northeast Connecticut Chamber of Commerce Business After Hours networking event and enjoyed meeting with the local business community.

Finally, we're excited to be sponsoring and participating in the annual Killingly Great Tomato Festival on September 10. Hope to see you there!

AUGUST 1, 2016

August Newsletter!

We've had a busy month finalizing reports, presenting to community members and Town Commissions, as well as engaging in several other meetings with community members.

As always, our team members are in Killingly nearly every week; if you would like to discuss the Killingly Energy Center or ask questions about the project, we would be happy to meet with you and would appreciate your input. Don't hesitate to contact me at (904) 436-6889 or dgroleau@nteenergy.com with questions or to set up a meeting.

Thanks!

-Dave

Recent Meetings

As many of you know, we had two public presentations in July. On July 11th, we held a Public Project Meeting, which was a forum for our team to present the latest project information and to address the community's questions. The second meeting was a Special Joint meeting on July 19th, which was an opportunity for the Town's Inland Wetland & Watercourses and Planning & Zoning Commissions to review the status of the project and ask questions. We appreciate the community's thoughtful questions and discussion during these meetings. There will be more opportunities for public engagement over the next several months.

More Content Posted Online

Don't forget to regularly visit our Resources page. We've posted our recent presentations, our site plan and site arrangement, as well as a few other content pieces over the last few weeks.

As a reminder, you can also reach out to us anytime through our user-friendly "Contact Us" page, located here: <http://killinglyenergycenter.com/contactus/>

Community

Last month, we met with several community members interested in learning more about the project. From educational institutions to churches, from local residents interested in working at the facility, to community members who may have concerns, we appreciate the engagement of the community. The invitation for you to meet with us is always open.

Upcoming Activities

As discussed at the recent meetings, we are planning to file our Connecticut Siting Council (CSC) Application in early/mid-August. This will begin the 65-day period for the Killingly Planning & Zoning and Inland Wetlands & Watercourses Commissions to provide recommendations and comments to the CSC for consideration.



As we finalize the application, we will give public notice of our intent to file in the Norwich Bulletin.

Lastly, on August 18th, we are sponsoring and participating in Killingly's 2nd Annual Bike Night. We hope to see you there!

JULY 1, 2016

July Newsletter!

This issue of the Killingly Energy Center Newsletter highlights current project activities and updates to keep community members informed on our progress. Our team members are in Killingly nearly every week and if you would like to discuss the project or ask questions about the Killingly Energy Center, we would be happy to meet with you and would appreciate your input. Don't hesitate to contact me at (904) 436-6889 or dgroleau@nteenergy.com with questions or to set up a meeting.

Thanks!

- Dave

Current Activities

Several of our team members have been on the site this past month finalizing studies as part of the Connecticut Siting Council process. From historians to electrical engineers, from ecologists to scientists, we have been working hard to complete a variety of studies for public review and discussion.

Next week, you'll see a new project sign up with NTE contact information. Two additional signs are also posted on the site advertising our upcoming public project meeting on July 11th.

This past month, we've presented to the Killingly Business Association and the Economic Development Commission. We also participated in the Killingly-Brooklyn Rotary Annual Golf Tournament, and are proud to be sponsoring Killingly's Red, White and Blue BBQ on July 1st.

Reports Posted Online

We're happy to announce that project reports are now complete and have been posted on the website. Throughout the past week, the following reports have been posted: Analysis of Need and Economic & Environmental Impacts, Hydrogeologic Water Evaluation, Sound Survey and Analysis Report, Traffic Impact Report, Visual Impact Assessment, and Wetland Report: Existing Conditions. You'll also find our Air Permit Application and Ambient Air Quality Analysis (Attachment L) on the website, as well as other project documents. Please visit the Resources page on our website to find the most up-to-date studies and reports, as well as other project information and background materials:

<http://killinglyenergycenter.com/resources/>. Each of these reports will be highlighted as part of the discussion at the July 11th meeting.



Public Meeting on July 11th

NTE will be hosting a public project meeting on July 11th at 7pm at the Killingly High School Auditorium at 226 Putnam Pike, Killingly, CT 06241. We invite everyone in the community to attend, learn more about the project and ask questions. We'll have a full team of experts on-hand to provide detailed project information.

Upcoming Activities

On July 19th, we'll be participating in a special joint meeting with the Killingly Planning & Zoning Commission and Inland Wetlands & Watercourses Commission. This meeting will be held at the Killingly High School Auditorium at 226 Putnam Pike, Killingly, CT 06241 at 7:00pm.

We will submit our Connecticut Siting Council Application later in July, after the meetings on July 11th and 19th. Community members will have an opportunity to provide comments directly to the Connecticut Siting Council as they evaluate our application.

JUNE 7, 2016

Welcome to the inaugural issue of our newsletter!

Our team is excited to share project updates via this periodic newsletter to keep community members up-to-date on our current activities. We are in Killingly nearly every week providing presentations, meeting with community members and groups, and participating in community events. If you would like to discuss or ask questions about the Killingly Energy Center, we would be more than happy to meet with you. Don't hesitate to contact me at (904) 436-6889 or dgroleau@nteenergy.com.

Thanks!

- Dave

Current Site Activities

We've had several teams on the site this month conducting various studies to support permitting and development work. We recently completed a geotechnical study which examines the soil and geology on the site. Over the next several weeks, our ecologists will be on-site to conduct ecological field surveys to identify any sensitive habitats and wildlife. As with all of our studies, we will make reports on this study publically available at the Killingly Public Library and on our project website once completed, expected to be in July.

You may have recently noticed some traffic monitors near the site. In late May, we conducted a traffic study to understand the current traffic volume and patterns in the vicinity of the site. Our consultants are in the process of preparing a report on any potential effects on traffic which we will make publically available when complete, expected in late June.



We've received a number of questions from the community related to water - water use, sources, volumes, lake levels and many others. We're actively researching water supply options, including the use of an existing wastewater stream to provide at least a portion of our need. We're planning to release a report by the end of June that will provide detailed information on water source, use and volumes.

Also, shortly we will place a large, permanent sign on the property so that anyone driving by knows who to contact with questions or comments.

Upcoming Activities

There are a few upcoming public meetings over the next few weeks that we'd like to tell you about. On July 11, we will be hosting a public project meeting to follow up to our Informal Public Meeting of May 4, 2016. At this project meeting, we intend to share additional project information and respond to further questions from the community. We are excited about having a more detailed discussion at the upcoming project meeting as we expect many of our project-specific studies will be available at that time.

We are also participating in a special joint meeting on July 19 with the Killingly Planning and Zoning Commission and Inland Wetlands and Watercourses Commission rescheduled from a meeting that was planned for June 27. Both of these meetings will be held at the Killingly High School Auditorium at 226 Putnam Pike, Killingly, CT 06241.

NOVEMBER 1, 2016

November Newsletter!

October was an eventful month with all the activities associated with our Connecticut Siting Council application. The CSC review process is well underway. If you have questions about the process or would like to discuss the Killingly Energy Center, please feel free to contact me at **(904) 436-6889** or dgroleau@nteenergy.com.

Thanks!

-Dave

Connecticut Siting Council Updates

On October 20, the Connecticut Siting Council (CSC) hosted a Public Field Review at the proposed site of the Killingly Energy Center. Council members and community members walked the site with experts from NTE. That evening, the CSC hosted a Public Comment Hearing Session where community members were able to provide input to the CSC and voice their concern for the Project.

The Council will conduct an evidentiary hearing session on Thursday, November 3, 2016, beginning at 11:00 a.m., at the office of the Council, 10 Franklin Square, New Britain, Connecticut, in Hearing Room

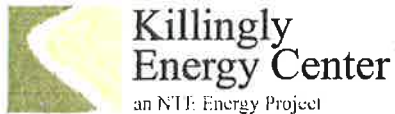

One. The evidentiary hearing, if required, will continue on November 15, 2016, also to be held at the CSC's New Britain offices.

As mentioned in previous Newsletters, our application and related filings from all parties are available for review on the CSC website at <http://www.ct.gov/csc/cwp/view.asp?a=962&Q=583908&PM=1>.

Other Meetings

On October 11th at the Town Council Regular Meeting, NTE presented a summary of economic benefits that the project would provide to the Town of Killingly, including the highlights of its proposed Community Environmental Benefits Agreement. NTE also answered questions from Town Council Members. This presentation is available on our website <http://killinglyenergycenter.com/presentations-1>.

Additionally, on October 19th, NTE hosted an additional public meeting at KHS. At this meeting, NTE responded to written community questions submitted to the Administrator of the Environmental Justice Program. Once NTE answered these questions, the remainder of the meeting was open to other questions from the audience.

Thank You

Between Town Commission, Town Council and CSC meetings this month, we realize you're taking valuable time out of your schedule to engage in this project. Thank you for your input and questions. We've enjoyed getting to know many of you and appreciate your feedback. As always, if you would like to discuss the project or have questions, my cell phone is (904) 325-5522 and my email is dgroleau@nteenergy.com - don't hesitate to reach out. Or, feel free to tell us what you think at <http://killinglyenergycenter.com/telluswhatyouthink/>.

Appendix O: Open House Attendee Sign-in List

NTE Open House Sign Up List: 3/22/2016

Name	Email
DAVID GRIFFITHS	
JAMES WARREN	
DALE DESMARCIS	
JOYCE RICCI	
KEVIN GAUDNEAU	
BRUCE COOPER	
MARY MONQEAU	
GAIL PRATT	
NANCY GRANDELSKI	
BILL LANGLOIS	
BARBARA LANGLOIS	
ED GRANDELSKI	
JANET/JOHN HALLBERGH	
DEBORAH KUKCONNELL	
KERRY KING	
NELSON KING	
DANIEL BERK	
DENISE/WALT CRABTREE	
DICK HORSFIELD	
GENE/JANICE SMITH	
SCOTT SWICK	
JOE MARKLEY	
LOUISE LEVEILLEE	
PAUL ARCHER	
MICHAEL/TINA VEILLETTA	
JOHN DUNN	
JEAN DAVIS	
BARRY DAVIS	
BRIAN WEAVER	
MARY GAZZOLA	
LYNN LABERE	
KATHY HALL	
KYLE ZADORA	
MARK JOHNSON	
CARL/CHARLOTTE DESAUTELS	
ELIZABETH GEARY	
CAROLYN JOHNSON/CHARLIE WILSON	
ARLENE HOOPER	
SANDRA BOVE	
NANCY HORSLAKE@AOL.COM	
ESTELLE GIRARD	
ROBERT GIRARD	
DAVID SOCQNET	
NATE BROWN	
CATHY MARKLEY	

DAN MARKLEY	
DAVE SCOTT	
PAUL SWAGGOR	
JENNIFER WEAVER	
DON BARBER	
ANTHONY CAMILLUCCI	
KATHY NOEL-JOHNSON	
LOREN JOHNSON	
LAUREN WHEATON	
BILL WHEATON	
TAMMY ARCHER	
FRANKIE ROLLINSON	
DAVID ZADORA	
ANNMARIE AUBREY	
CHRISTINE ROSATI RANDALL	
TODD MOUNTFORD	
DAVID ALLEN	
ANN-MARIE ALLEN	



Appendix P: Public Meeting #1 Presentation, 5/4/2016

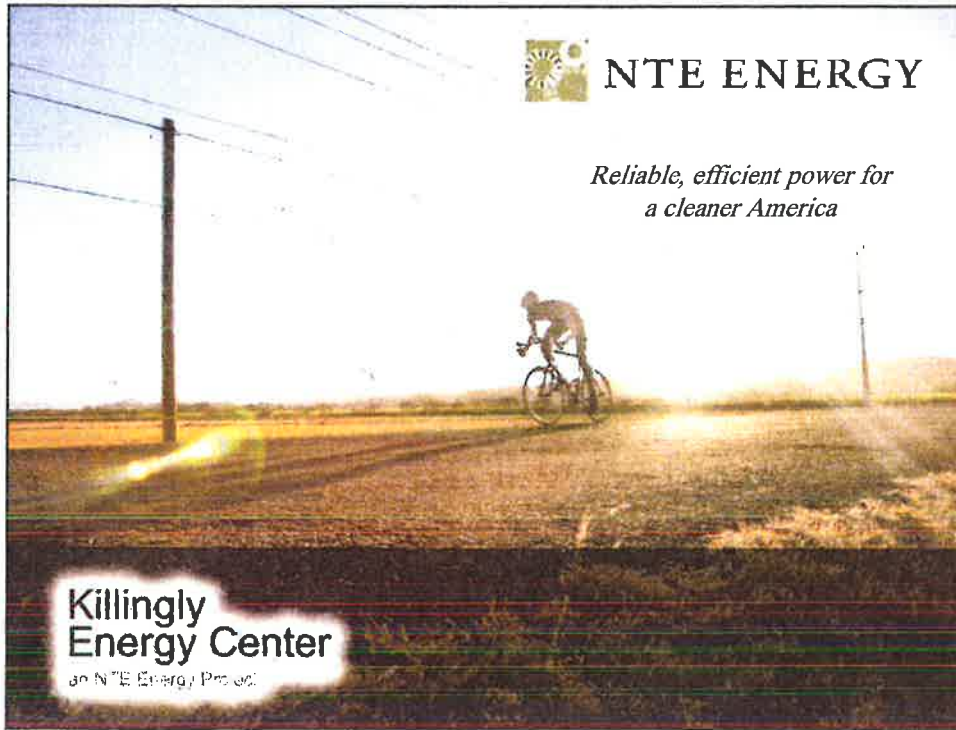

NTE Energy

- Founded 2009
- Family Owned
- Personal Approach to Development
- Transparent and Accessible
- Long-Term Community Partner

NTE ENERGY

The bottom of the slide features a smaller version of the NTE Energy logo and the cyclist image from the top advertisement, maintaining the same warm, rural aesthetic.

NTE Projects Break Ground

**Kings Mountain
Energy Center
(North Carolina)**

**Middletown
Energy Center
(Ohio)**



 **NTE ENERGY**

NTE Energy Projects

- ★ Project Under Development
- ★ Project Under Construction
- Office Location

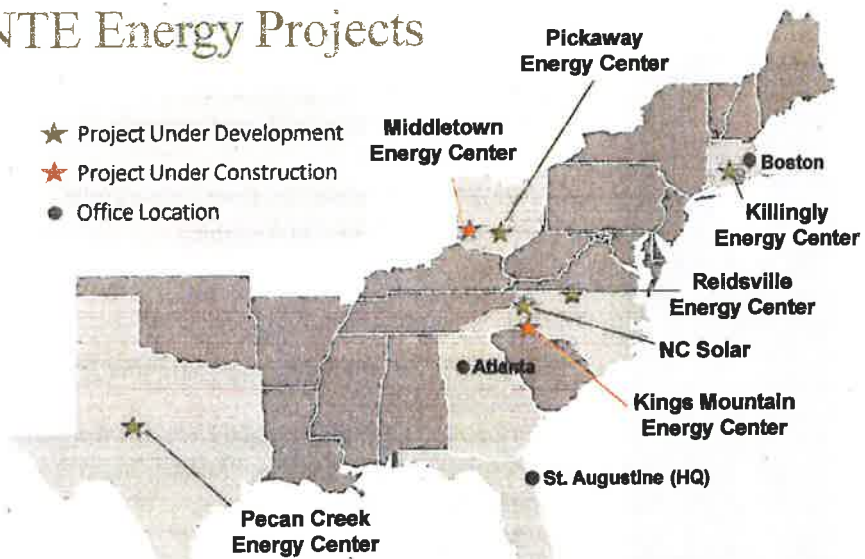

 **NTE ENERGY**

Killingly | Development Team

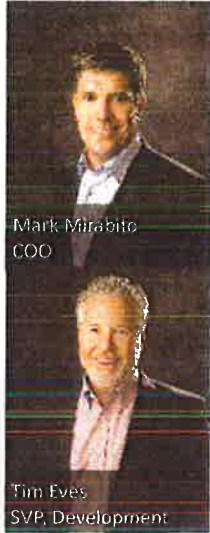

Mark Mirabito
COO

Tim Eves
SVP, Development

- 10+ years in power generation project development
- Development experience at Merck, Tamarack Energy, Watertown Renewable Power, Revolve Power
- M.Eng.

- 30+ years in power generation project development
- Previous leadership experience at Vercipia, Calpine, and Westinghouse
- MBA, JD, BME

 **NTE ENERGY**



Killingly | Development Team

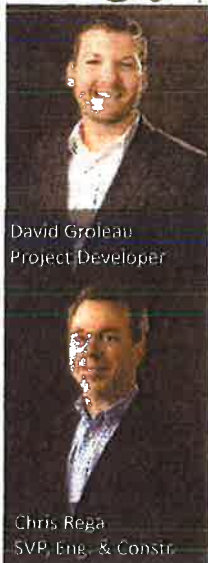

David Groleau
Project Developer

Chris Rega
SVP, Eng. & Constr.

- 5+ years in power generation
- Previous experience in wind power development
- Marketing/development at Community Energy, Iberdrola Renewables
- MBA

- 30+ years in power generation engineering and construction
- Previous leadership experience at Intergen, Siemens Westinghouse, Parsons Engineers and Constructors
- ME

 **NTE ENERGY**



Our Approach

- Rigorous project due diligence
- Local focus on community and economic development
 - Jobs, educational partnerships, community participation
- Transparent and personal communications
 - Open houses/Info sessions
 - Community site visits
 - One-on-one conversations
- Emphasis on safety and environmental stewardship



Killingly Energy Center | Project Summary

- 550 MW Net Output
- One of the cleanest, most efficient natural gas power generation facilities in North America
- Employing advanced technology to reduce the need for water by 95%
- Baseload power source (60% - 75% capacity factor)
- Displaces more expensive, higher emitting and less efficient coal & oil plants
- Supports renewables development by balancing wind and solar



Killingly Energy Center | Economic Development

Anticipated Economic Benefits:

- Investment – Over \$500 million
- Jobs: Use of local labor, local service providers and local subcontractors when possible
 - 250-350 during construction
 - 25-30 during operation
- Strong direct and indirect local economic benefits result from construction and operation
- One of the largest tax payers in the community (with limited need for taxpayer-funded services)

 NTE ENERGY



Why Killingly?



 NTE ENERGY



Killingly Energy Center

Location

Killingly Future Land Use Map

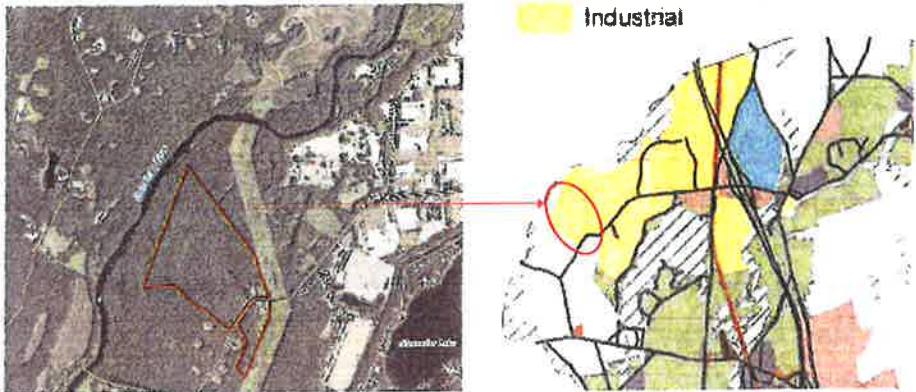

Industrial



NTE ENERGY

Killingly Energy Center

Location

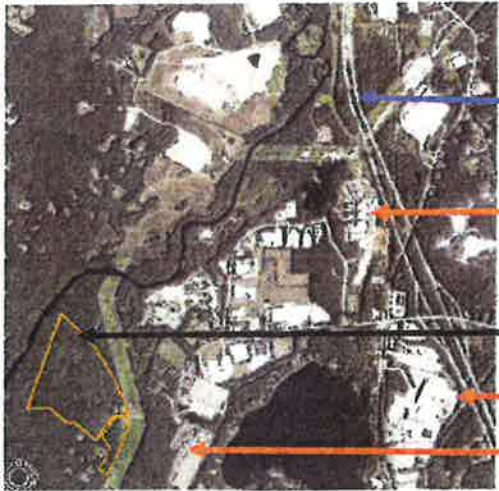

I-395

Lake Rd. Gen Station

Killingly Energy Center

Frito-Lay

Rite-Aid Dist. Center



NTE ENERGY

Preliminary Project Schedule

Spring/Summer 2016

- Interconnection Request
- Air Permit Application
- Siting Council Application

Winter/Spring 2017

- Anticipated Siting Approval
- Anticipated Permits

Summer 2017

- Start Construction

Summer 2020

- Commercial Operation



 NTE ENERGY



Permit List

Permit	Regulatory Authority
Siting Certificate	CT Siting Council
New Source Review Air Permit	CT Department of Energy & Environmental Protection (DEEP)
Sanitary Sewer Discharge	DEEP
Construction Stormwater	DEEP
Industrial Stormwater	DEEP
Water Quality Certification	DEEP
Wetlands General Permit	US Army Corps of Engineers

 NTE ENERGY

Killingly Energy Center | Water

- Use of air cooled technology will reduce water needs by 95%
- CT Water has confirmed suitable and sustainable supply from existing sources
 - No increased use of industrial park well required
 - Project may facilitate a connection to a neighboring system, resulting in enhanced area supply
- Exploring recycled water use to supplement operations
 - Wastewater treatment facilities
 - Neighboring industrial users



NTE ENERGY

Killingly Energy Center | Water

Water Use (Gallons)

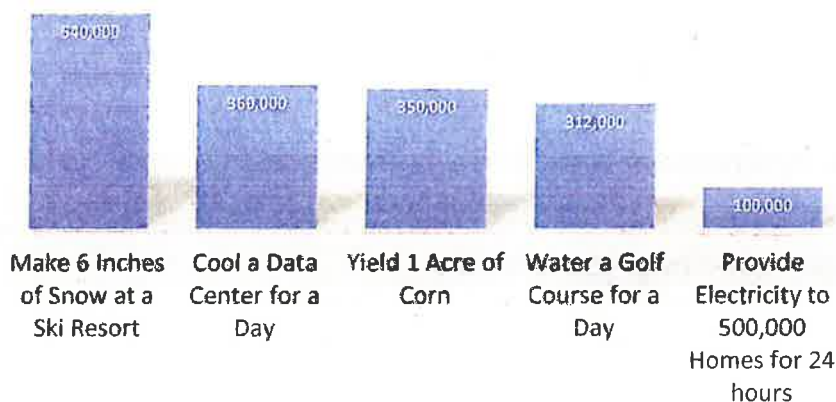

NTE ENERGY

1. <http://www.nashuatelegraph.com/news/state/news/story/930832-227/ki-area-invest-in-snowmaking-to-save-ivw.html>

2. <http://www.killingly.com/cta/empowerment/room-to-innovate/energy-savings>

3. <http://www.datacenternews.com/news/2012/09/13/data-center-water-use-projects-to-center-stake/>

4. Audubon International estimates that the average American course uses 312,000 gallons per day.

<http://www.epa.org/templates/story/story.php?storyId=91363837>

Killingly Energy Center | Air

Connecticut Department of Energy & Environmental Protection (DEEP)

Review processes:

- Safeguard public health and the environment
- Require detailed analyses and establish stringent standards to protect even the most sensitive residents
- Require use of the best available control technology and impose lowest achievable emissions rate as applicable
- Confirm compliance with environmental standards and requirements prior to issuing project approvals
- Opportunities for public input



Killingly Energy Center | Air

- Control technologies to include Dry Low NOx (DLN) combustors, Selective Catalytic Reduction (SCR), Oxidation Catalyst
- KEC will reduce regional greenhouse gas and other emissions by displacing older, less efficient fossil fuel-fired generation



Killingly Energy Center | Noise

- Facility will be designed to meet all applicable noise ordinances
- Noise modeling study underway to determine specific noise mitigation measures
- Generating units will be housed in acoustically treated enclosures and a building that reduce noise levels significantly
- Facility layout designed to minimize ambient noise levels



Killingly Energy Center | Visual Impact

- Large property with mature trees creating a significant buffer around the full perimeter
- Minimizing height of exhaust stack: 150 ft.
- Visual impact study underway



Killingly Energy Center | Preliminary Rendering

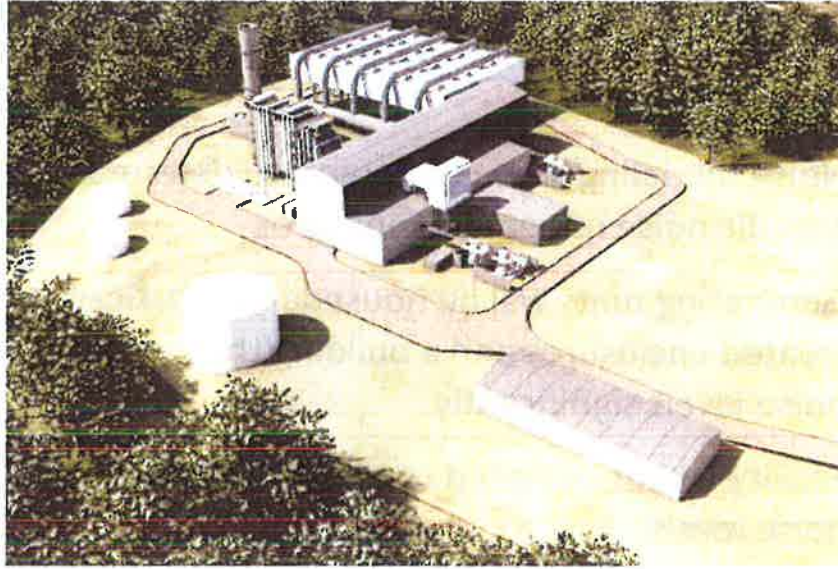

 NTE ENERGY

Killingly Energy Center | CSC

Connecticut Siting Council (CSC)

Carefully balances the need for adequate and reliable public utility services at the lowest reasonable cost to consumers, while protecting the environment:

- Detailed evaluations of environmental and community issues
- Stringent standards imposed for the welfare and protection of the people of Connecticut
- Local input to the siting and assessment process, and opportunities for public participation

 NTE ENERGY

Killingly Energy Center | CSC

Air Quality – will demonstrate compliance with National Ambient Air Quality Standards

Noise – will meet stringent DEEP standards at the nearest residential property boundary

Visual – will evaluate to affirm change in view; significant topographic and vegetation screening coupled with low profile is anticipated to minimize visibility

Wetlands and Watercourses – layout has been adjusted to avoid impacts associated with the generating facility, resulting in only small, unavoidable impact for the switchyard



Killingly Energy Center | CSC

Wildlife and Species Evaluation – studies underway to meet federal and state recommendations in order to identify any special protection measures necessary

Water Use and Discharge – low water use and existing available resources

Stormwater Management – best management practices to be integrated into site design

Traffic – operational traffic will be extremely low; appropriate construction-period measures will be implemented

Cultural Resources – no evidence of prehistoric occupations identified



Learn more

■ Contact:

Mark Mirabito:

mmirabito@nteenergy.com

904-436-6898

David Groleau:

dgroleau@nteenergy.com

904-436-6889

[*www.killinglyenergycenter.com*](http://www.killinglyenergycenter.com)

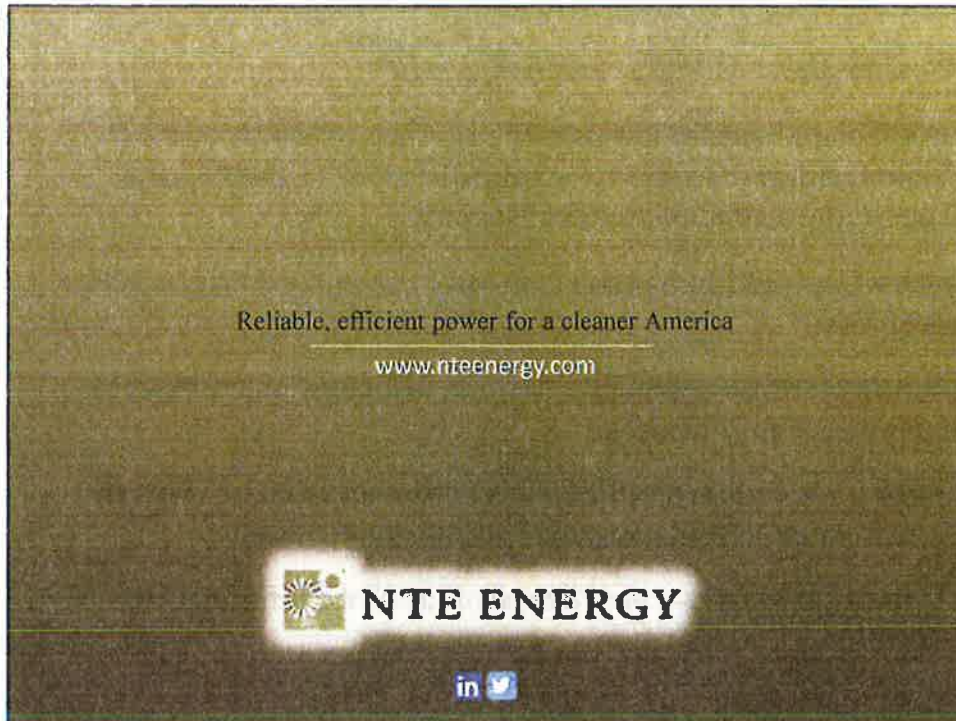

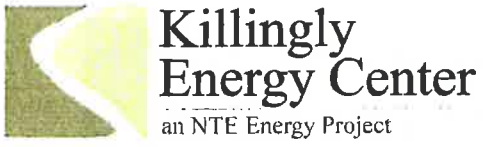

Appendix Q: Public Meeting #1 Sign-in Sheet, 5/4/2016

NTE Energy
Killingly Energy Center
Public Informational Meeting - Sign In Sheet

Name	Email (Not required - for updates on the project)
Al Weiss	alweiss@aol.com
Bill Hyland	
Tammy Wakefield	
Janis Kerensky	
Susan Shanahan	
J. Dinsdale	
Gene & Janis Schmitt	
William Weiss	
Dave Scott	
Kevin Ide	
Andrewanna	
Virginia Barbee	
Gail Oakley Pratt	
Paul Arctter	
Keith Suchy	
John Labelle	
Janet Hallbergh	
Ben Chase	
Bruce Cooper	
Sandra Bove	
Arlene Hooper	
Clay Hooper	
Tony & Coleen Salvemini	
Geoffrey Weaton	
Lisa Suehy	
Sam & Cathy Markley	
Loren & Kathy Johnson	
Elizabeth Geary	
Judy & Nick Haines	
Lori & Brian Lincoln	
Ry Horsfield	
Nancy Horsfield	
Andy Richardson	
Donna Prajzner	
David Pechie	
John Dunn	
Claire Minio	
Richard Miwid	
Kim Anderson	
Billy Meehan	
David Zadora	
Anthony Camillucci	

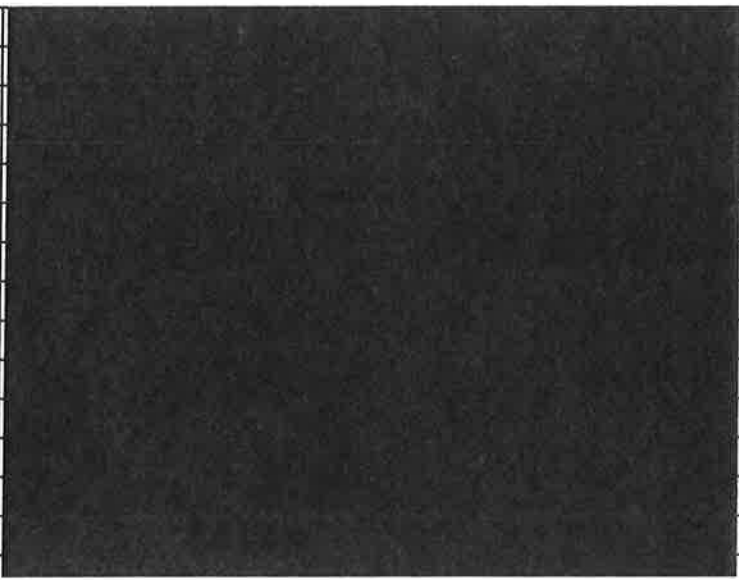
John Zadora		
Ron Curran		
Jason Wade		
Paul Swaggart		
Carolyn Johnson		
Silvino Quenga		
JoAnne Beauvais		
Christina Salisbury		
Anrew Zadora		
Maureen Hayes		
Earl McWilliams		
Donald St. Onge		
Susan Quenga		
Scott Zadora		

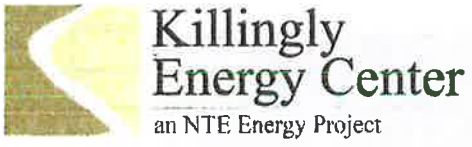

Appendix R: Public Meeting #2 Presentation, 7/11/2016



NTE ENERGY

*Reliable, efficient power for
a cleaner America*

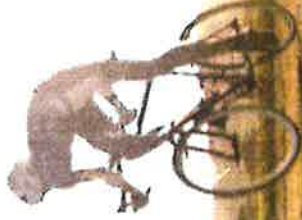

**Killingly
Energy Center**

an NTE Energy Project



Outline

- **Introductions**
- **Project Overview/Updates**
- **Schedule/Opportunities for Public Involvement**
- **Discussion of Key Topics**
- **Q&A**
- **Next Steps**

KEC | Introductions

- NTE is committed to sharing information
- Representatives are here to present updated information and respond to your questions
 - *Tetra Tech, Inc.*
 - *PA Consulting Group*
 - *F. A. Hesketh & Associates, Inc.*
 - *Killingly Engineering Associates, LLC*
 - *REMA Ecological Services, LLC*
 - *Robinson & Cole*
 - *Coursey & Company*

KEC | Introductions

Every project of this scope involves many experienced supporting team members:

Development Phase:
Environmental Consultants;
Owner's Engineer; Financial and
Legal Experts; Gas and Electric
Utilities

Financing Phase:
Banks; Title Company;
Financial and Legal Experts

Design and Construction Phase:
Engineering, Procurement and
Construction (EPC) Contractors;
Specialty Subcontractors;
Equipment Manufacturers

Operations Phase:
Operations Contractor (Routine
Maintenance); Equipment
Manufacturer (Major
Maintenance); Gas Supplier

KEC | Project Updates

Reports documenting various topics have been posted to the Killingly Energy Center (KEC) website and placed in the library and town hall since May 4:

- *Ambient Air Quality Analysis*
- *Wetland Report: Existing Conditions*
- *Visual Impact Assessment*
- *Traffic Impact Report*
- *Sound Survey and Analysis Report*
- *Analysis of Need and Economic & Environmental Impacts*
- *Hydrogeologic Water Evaluation*

Selection of Siemens SGT6-8000H combustion turbine technology

KEC | Project Updates

- Sign at the site providing NTE contact information
- Newsletters (latest on July 1) published in the local paper and project website as well as distributed to our growing e-mail list
- Meeting to be held with joint Town Commissions on July 19th
- On-going preparation of the Connecticut Siting Council Application



KEC | Regional Electric Generation Needs

- ISO-NE system requires additional reliable, environmentally friendly and efficient new electric generation resources
 - Electricity usage and peak demand expected to grow
 - Coal and oil generation resources have retired or are “at risk” of retirement in the near term; many of these facilities are located in Connecticut
 - Electricity peak demand growth and generation resource retirements will decrease reserve capacity below ISO-NE standards
 - Approximately 80% of ISO-NE electricity demand is located in Southern New England
 - ISO-NE system is overly dependent on generation located in Northern New England, north of transmission and natural gas constraint points in Southern New England
 - ISO-NE is calling for addition of electric generation, specifically in Southern New England
 - KEC’s location addresses these electric system needs
- Connecticut’s Integrated Resource Plan calls for reliable, clean and cost-effective electric resources to ensure Connecticut has sufficient capacity to meet demand
 - KEC supports this strategy and the state’s objectives

KEC | Regional Electric Generation Needs

- 4,200 MW of region's non-gas generating capacity has retired or will retire soon
- "At risk" for closing are another 6,000 MW from additional coal and oil generators, including approximately 401 MW of coal and 1,772 MW of oil generators in Connecticut

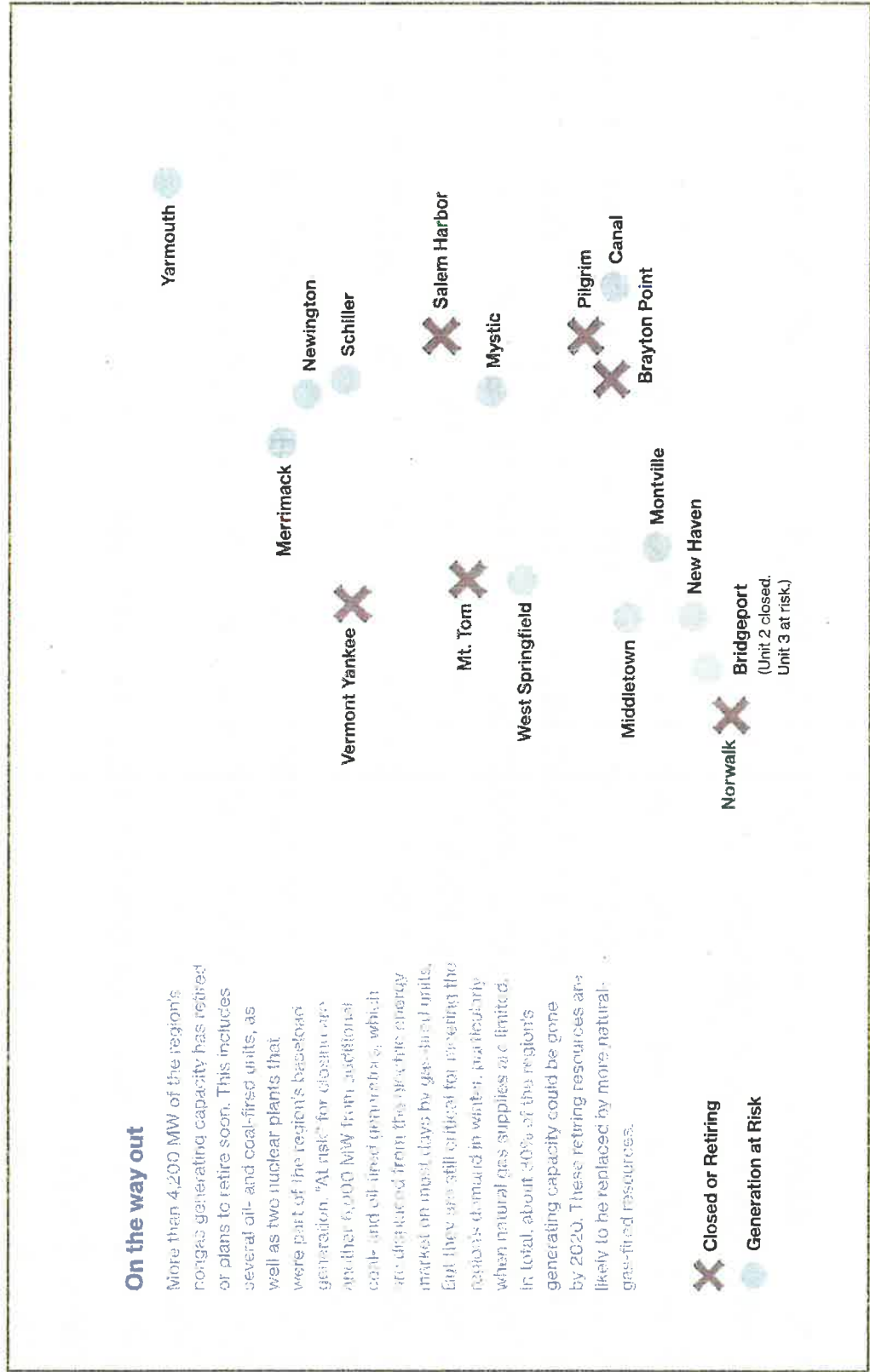

KEC | Benefits

- Job Creation
 - An average of 450 full-time direct and indirect jobs created from 2018–2019 (peak construction period)
 - 250-350 direct construction jobs
 - An average of 1,100 long-term direct and indirect jobs created from 2020–2024
 - 25-30 direct operations jobs
 - \$535 million in total wage creation from 2017–2024
- Economic Benefits
 - One of the largest tax payers in the community
 - NTE will work closely with Town of Killingly to develop Community Environmental Benefits Agreement and Tax Agreement
 - More than \$1 billion in total economic output from 2017-2024
 - \$235 million in economic output during construction from 2017-2020
 - \$80 million from KEC operations from 2020-2024
 - Expected electricity cost savings of \$215 million per year to Connecticut ratepayers from 2020–2024
- Environmental Benefits
 - Emission reductions driven by KEC’s high operating efficiency (requiring less fuel per MWh of electricity produced)
 - Projected region-wide emissions decreases during first five years of operation (2020-2024)
 - CO₂ – 1.5 million tons (equivalent to planting over 35 million trees or taking over 50,000 cars off the road for five years)
 - NO_x – 3,500 tons
 - SO₂ – 1,900 tons
- Property Values

Killingly Future Land Use Map

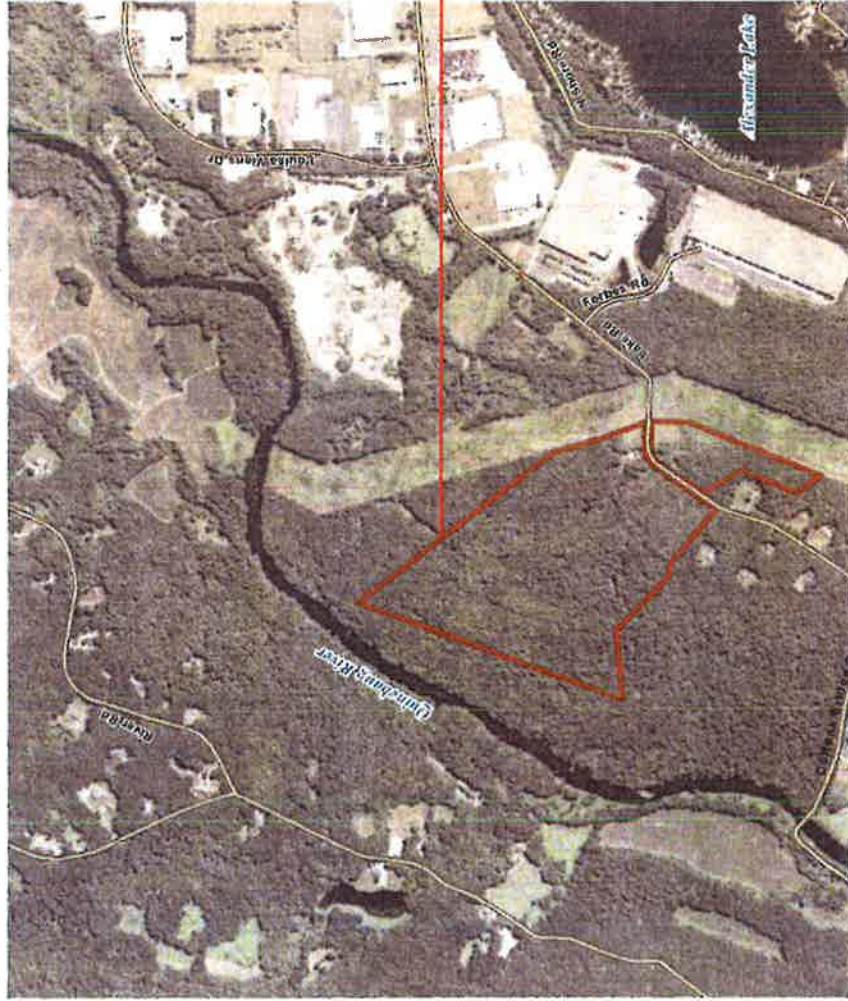

Industrial

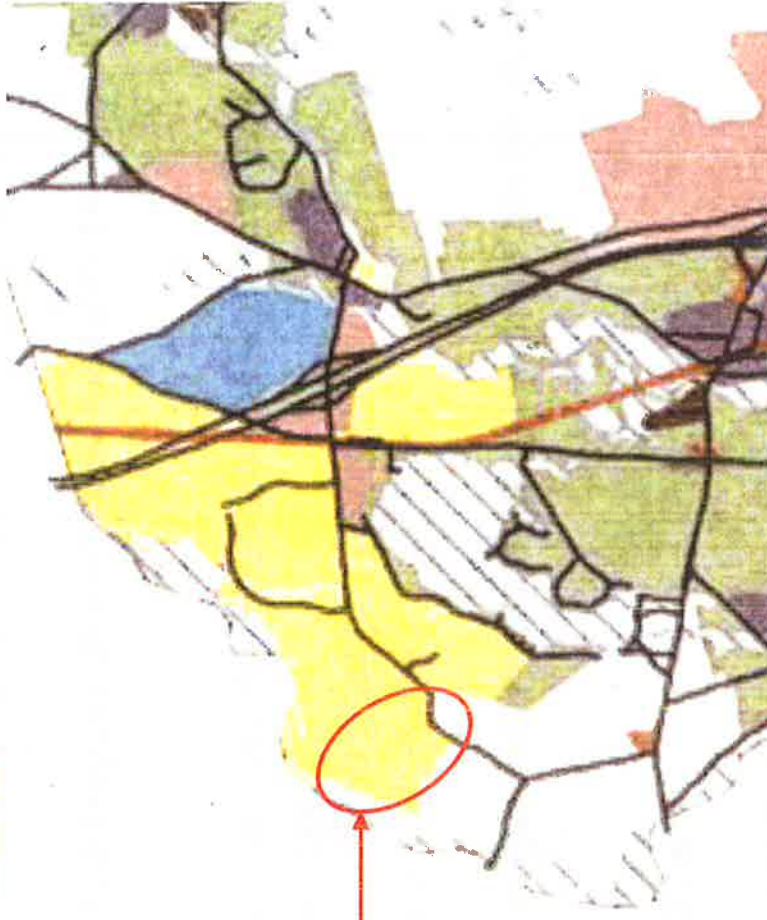

KEC | Location

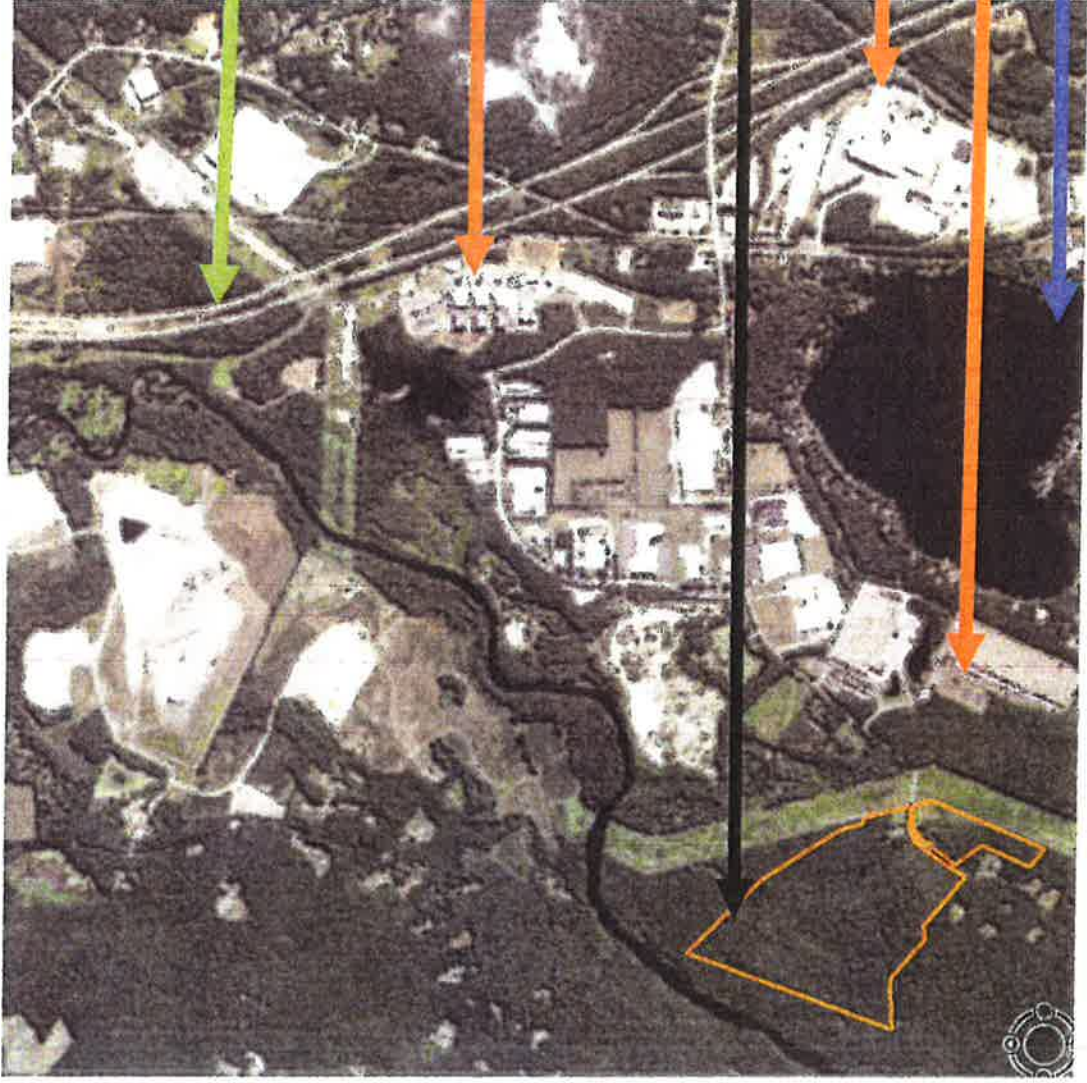

I-395

Lake Rd. Gen Station

Killingly Energy Center

Frito-Lay

Rite-Aid Dist. Center

Alexander Lake

KEC | Project Overview

Type of Facility:

- State-of-the-art 550-MW 1 x 1 combined-cycle, electric generating facility, enough electricity to power about 500,000 homes
- 150-foot exhaust stack
- “Baseload” power source (capable of continuous, steady operation)
- Operational flexibility to respond to changing demand
- Incorporates advanced air cooling technology to reduce water demand by 95%
- All equipment designed and installed to minimize vibration

Electrical Interconnection and Fuel:

- Adjacent 345-kV circuit
- Natural gas via nearby lateral and existing right-of-way; limited ULSD backup

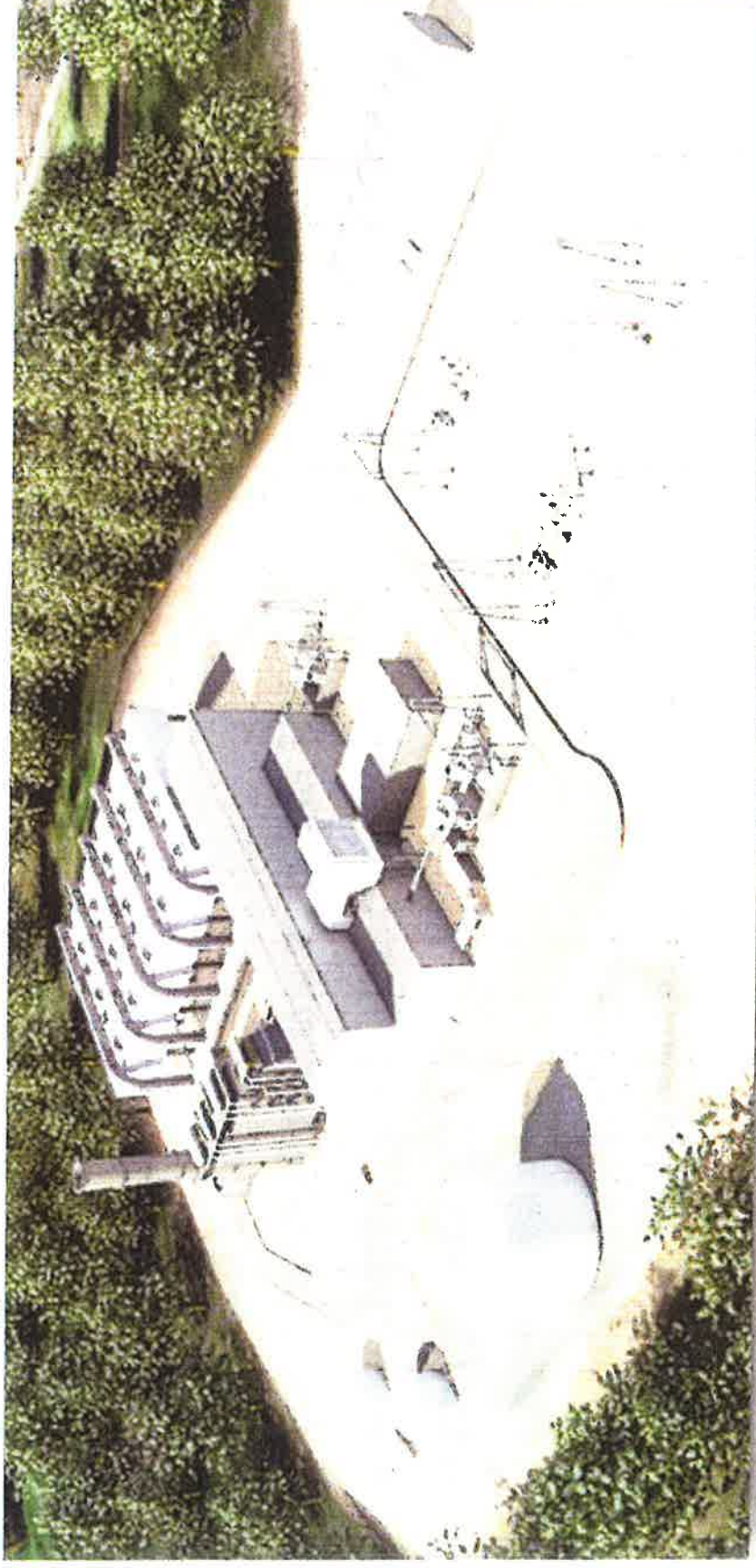

- Completion of survey and work on the range of technical issues has resulted in project refinements:
 - ✓ Selection of Siemens SGT6-8000H technology; reduction in CO emissions
 - ✓ Total acreage verified with ALTA survey
 - ✓ Stormwater basin size and location
 - ✓ Minor equipment shifts for maximum sound reduction
 - ✓ Relocation of access driveway resulting from traffic evaluation
 - ✓ Administration building moved to east side of site

KEC | Schedule

Completed

- Interconnection Request filed 3/5/16
- Air Permit Application filed 4/15/16 (Attachment L filed 5/27/16)
- Local Technical Report filed 5/3/16
- FAA Notice filed 6/3/16

Summer/Fall 2016

- Siting Council Application
- Other Pre-Construction Permit Applications
- Public Hearings

Winter/Spring 2017

- Anticipated Siting Approval
- Anticipated Approval of Other Permits

Summer 2017

- Start Construction

Spring/Summer 2020

- Commercial Operation

KEC | Pre-Construction Environmental Permits

Agency	Anticipated Permit
Connecticut Siting Council	Certificate of Environmental Compatibility and Public Need
CTDEEP	Permit to Construct; Prevention of Significant Deterioration (PSD); Nonattainment Area New Source Review
United States Army Corps of Engineers	Clean Water Act, Section 404 General Permit
CTDEEP	Clean Water Act, Section 401 Water Quality Certification
Federal Aviation Administration	Determination of No Hazard
CTDEEP	Wastewater – Discharge Permit (for Discharge to Sanitary Sewer)
CTDEEP	National Pollutant Discharge Elimination System (NPDES) General Permit for Stormwater - Construction

KEC | CSC Public Involvement Opportunities

- CSC filings will be posted on the CSC website
- A public hearing will be held in the Town of Killingly (Fall 2016), aligning with the date for CSC site walk and balloon simulation of stack height
- Comments can be sent to the CSC on an on-going basis for consideration
- Parties to the proceeding can participate in evidentiary hearings
- Town involved in third-party expert review of NTE reports and studies
- NTE will be engaged with the local community throughout this process

KEC | Air Permit Public Involvement Opportunities

- CTDEEP issued a notice of Air Permit Application sufficiency on May 31, initiating technical review process
- Technical review by CTDEEP is anticipated to be ongoing throughout the summer and early fall of 2016
- Once CTDEEP completes its technical review, it will issue a Tentative Determination (TD)
- Issuance of the Tentative Determination will trigger a public comment period and notice for a public hearing
- Written comments are welcome to be submitted, and the public hearing will be an opportunity for comments to be expressed to CTDEEP in person; CTDEEP will consider these comments in its final decision
- NTE will be engaged with the local community throughout this process

KEC | Discussion of Key Topics

- Air
- Water
- Wastewater
- Traffic
- Visibility
- Noise
- Safety Planning
- Wetlands
- Stormwater
- Species
- Cultural Resources

KEC has submitted a detailed BACT/LAER analysis to CT DEEP:

- Siemens SGT6-8000H combustion turbine and HRSG with 150-foot stack
- State-of-the-art emissions controls
- Clean fuels – natural gas, with limited ULSD only when gas is unavailable
- One of the cleanest, most efficient natural gas power generation facilities in North America

Emission	Emission Control	Natural Gas Firing (without duct firing)	Natural Gas Firing (with duct firing)	ULSD Firing
NO _x	DLN/SCR (gas) Water Injection/SCR (ULSD)	2.0 ppmvdc	2.0 ppmvdc	5.0 ppmvdc
VOC	Oxidation catalyst	1.0 ppmvdc	2.0 ppmvdc	2.0 ppmvdc
CO	Oxidation catalyst	0.9 ppmvdc	1.7 ppmvdc	2.0 ppmvdc
PM _{1.0} /PM _{2.5}	Low sulfur fuels	0.0055 lb/MMBtu	0.0059 lb/MMBtu	0.0155 lb/MMBtu
H ₂ SO ₄	Low sulfur fuels	0.00056 lb/MMBtu	0.00053 lb/MMBtu	0.00054 lb/MMBtu
GHG	High efficiency CTG	(net, annual, natural gas firing at ISO full load, no supplemental firing) 7,273 Btu/kW-hr		
SO ₂	Low sulfur fuels	0.0015 lb/MMBtu (≤0.5 gr S/100 scf)	0.0015 lb/MMBtu (≤0.5 gr S/100 scf)	0.0015 lb/MMBtu (≤15 ppmw S)
NH ₃	Catalyst design	2.0 ppmvdc	2.0 ppmvdc	5.0 ppmvdc

- Conservative ambient air quality analysis that follows agency guidelines and demonstrates compliance with National Ambient Air Quality Standards, designed to protect the environment and health of the most sensitive human population
 - Evaluates maximum potential to emit under a composite of highest-emitting conditions that would never occur simultaneously, many of them the ULSD firing case
 - Incorporates varying meteorological conditions using five years of hourly data
- Modeled impacts for most pollutants/averaging periods below impact screening thresholds (SILs), indicating impacts too low to warrant further analysis
- Cumulative impact analysis for 1-hour NO₂ and 24-hour PM_{2.5} for existing and proposed sources selected using CT DEEP procedures within 50-km radius
 - NAAQS compliance demonstration is based on the maximum predicted impacts (time and space)
 - Includes contributions of the project and interacting sources added to existing background levels
- Maximum project impacts are well below PSD increments and cumulative impacts well below all health-based NAAQS, with impacts at residential areas and other sensitive receptors at Killingly even lower

- In addition to demonstrating compliance with NAAQS standards, additional air quality benefits will result
 - Displacement of older, less efficient units will result in net decrease of 311,000 tpy of CO₂, 743 tpy of NO_x and 392 tpy of SO₂ regionally
 - Project will secure over 166 tons of NO_x offsets
- Significant ongoing operational oversight by CT DEEP and USEPA will provide additional assurance that emission commitments are met
 - Continuous Emissions Monitoring
 - Stack tests
 - Agency audits
 - Regular reporting

- KEC will utilize air-cooling to minimize water use
- Water is predominantly used for HRSG makeup, combustion turbine inlet air cooling, and emissions control when operating on ULSD
- When firing natural gas, the project will use up to 50,000 gpd when temperatures are below 59°F, up to 100,000 gpd during hotter temperatures; and up to 400,000 gpd only when operating on ULSD
- Water will be provided by the Connecticut Water Company's (CWC) existing system

- The CWC wellfields currently in use that serve this area of Killingly (Phillip B. Hopkins and Brooklyn wellfields) and that will serve the facility are hydrogeologically separated from Alexander Lake
- This supply plan use will not affect the quantity or quality of the lake or private wells
- The Killingly Industrial Park wellfield, just north of Alexander Lake, has not been identified as a project water source
 - Has not been in use since 2013
 - Permit restricts use to 70,000 gpd
 - Even if used, would represent only a fraction of the recharge to the lake and have no discernible difference

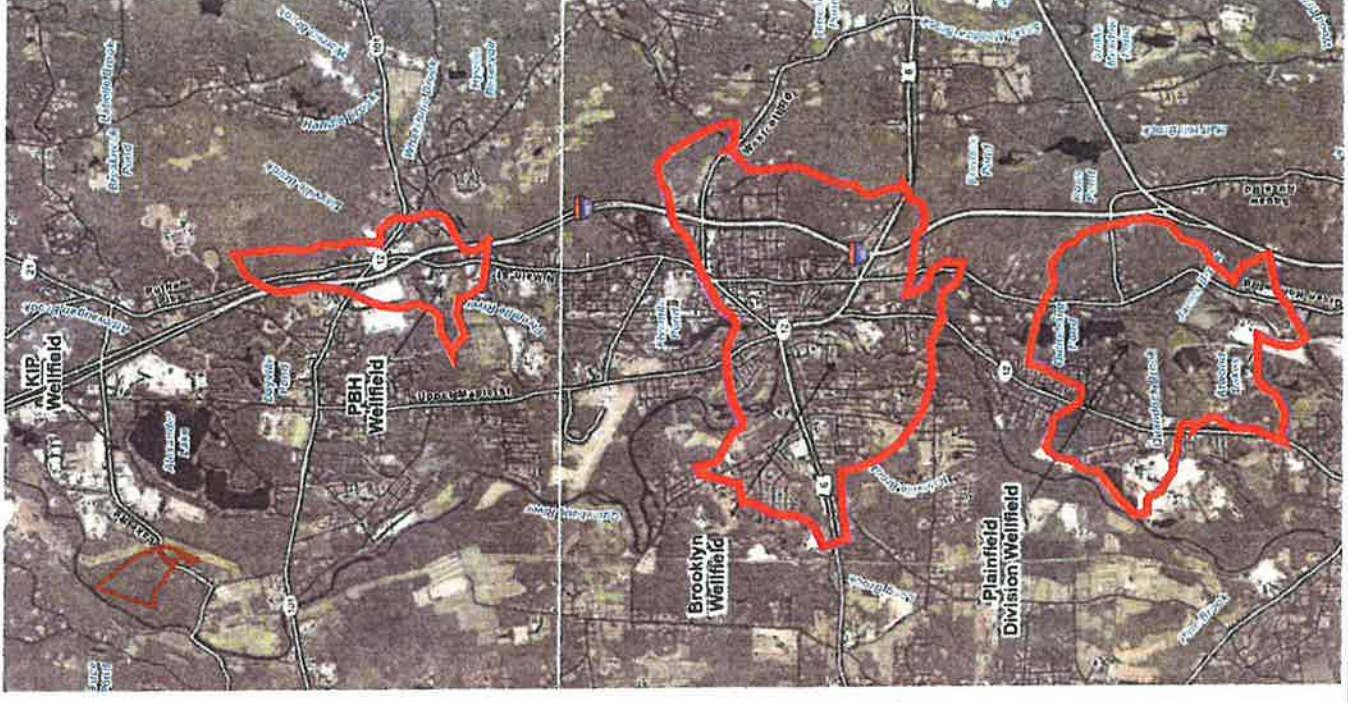

- Water that does not evaporate in the process will be discharged to the Killingly Water Pollution Control Authority system
- All pretreatment standards and requirements will be met or exceeded
- KWPCA treatment capacity – 8 million gpd; average daily flow – 3 million gpd
- When firing natural gas, the project will discharge up to 30,000 gpd when temperatures are below 59°F, up to 45,000 gpd during hotter temperatures; and up to 90,000 gpd only when operating on ULSD

- During normal operational conditions, the level of traffic associated with KEC will have no effect on existing traffic conditions
- Proximity to I-395 eliminates the need for extensive travel on local roadways
- A detailed Level of Service analysis has been completed for the peak construction period, although these levels will occur only for approximately three months during construction
 - Counts to augment records regarding current levels of average daily traffic
 - Analysis of existing conditions
 - Projection of future traffic conditions without project construction traffic
 - Addition of project construction traffic to future conditions
- The existing roadway network has sufficient excess capacity to accommodate additional traffic volumes
- Current roadway infrastructure is capable of handling added volume during construction and operations



KEC | Traffic

- During the limited times that ULSD may be used, truck deliveries will be required:
 - Anticipated to occur only once every two to three years
 - On-site storage accommodates two days of use
 - When in use, two truck deliveries per hour will be required to replenish ULSD supply
 - No significant effect on traffic operations will result
- To accommodate larger trucks accessing KEC, road widening may be necessary along the curve just east of the site
- NTE will work with the Town of Killingly to determine the most appropriate approach
- No project-related through truck traffic would use Lake Road west of the site

- Minimal visibility of project
 - Large property with trees creating a significant buffer around the perimeter
 - Facility set back on property, with tallest feature being the 150-foot stack
 - Most view potential will be screened by existing topography and vegetation
- Visual simulations have been conducted as representative of anticipated views
 - Evaluated locations from roads or other public property
 - Few locations exist where KEC would be visible above the tree line

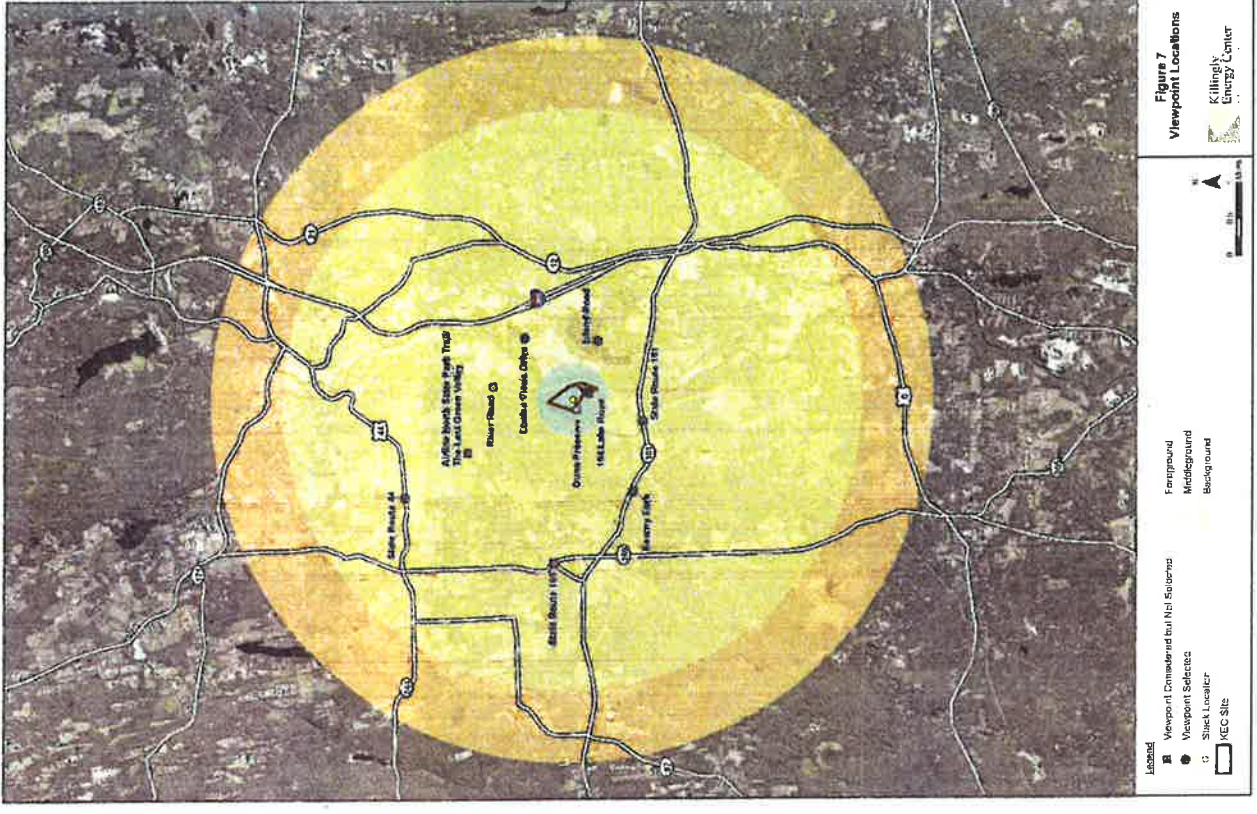

KEC | Visibility



- During the CSC site walk, a balloon will be lofted at the height of the 150-foot stack
- Lighting design to face downwards with appropriate shielding to limit nighttime visibility off-site; lighting motion sensors or manual task lighting wherever safely possible

KEC | Noise

- Stringent state and local noise standards will be met through the use of careful siting and use of mitigation measures such as acoustical enclosures and low-noise equipment
- Nighttime noise at site boundaries will be less than 51 dBA (equivalent to a quiet office setting), decreasing with distance

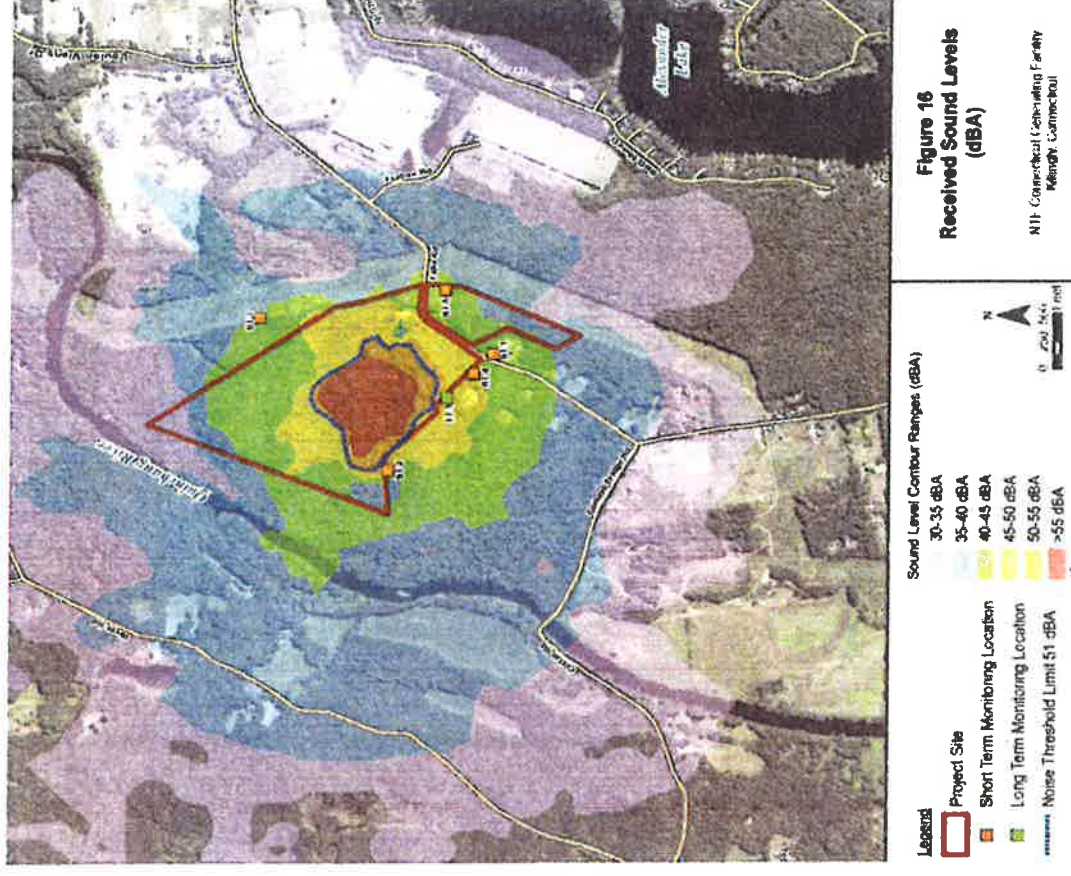

KEC | Safety Planning

- NTE selects its construction, operations, and maintenance contractors with a focus on safety and excellent safety records
 - Zero reportable or lost-time incidents with over 170,000 labor hours worked on existing NTE construction projects
- During construction and operations, strict safety programs, including an Emergency Response Plan, will be implemented and followed by all contractors, subcontractors and personnel

Emergency Response Plan addresses:

- ✓ Security
- ✓ First Aid
- ✓ Environmental
 - Hazardous Material Control
 - Hazardous Waste
 - Spill Prevention
 - Solid Waste
 - Stormwater Pollution Prevention
- ✓ Emergency Action
 - Evacuations
 - Severe Weather
 - Bomb Threat
 - Fire and Explosion

KEC | Safety Planning

- Compliance with the most current OSHA standards, including NFPA 56, which requires that only inert gases or compressed air be used for cleaning of all flammable gas piping systems
- Design of KEC will integrate safety and security features
 - Facility staffed round the clock
 - Fencing and security cameras
 - Control systems and alarms
 - Fire detection and protection systems
 - Spill prevention and control, including contingency plans
 - Employee training
- Early consultation, coordination and training will occur with local police and fire departments

KEC | Wetlands

- The location of wetlands and watercourses on-site is an important layout consideration
- A man-made pond, a larger wetland and intermittent stream system fed by groundwater seeps, and some smaller wetland features are located on the Generating Facility Site
- The generating facility has been positioned to avoid filling of any wetland or stream
- This results in the footprint of the generating facility being shifted southwest of the site's center



- A significant portion of the site will be retained in its existing wooded character to avoid impacts to wetlands and streams

- Care is being taken in the design of the facility to maximize wetland buffers, protect water quality, and simulate existing drainage patterns to retain existing wetland functions and values

KEC | Wetlands

- A small portion of a wetland located within the Eversource right-of-way extends onto the Switchyard Site
- Given the site dimensions and topography, and the need for the switchyard to be located immediately proximate to the existing right-of-way, a small amount of wetland fill is unavoidable on the Switchyard Site
- Approximately 0.24 acre of impact will result, for which mitigation will be developed
- Mitigation of this minimal impact through wetland replication, restoration, and/or enhancement
- An application for a General Permit will be filed with the U.S. Army Corps of Engineers

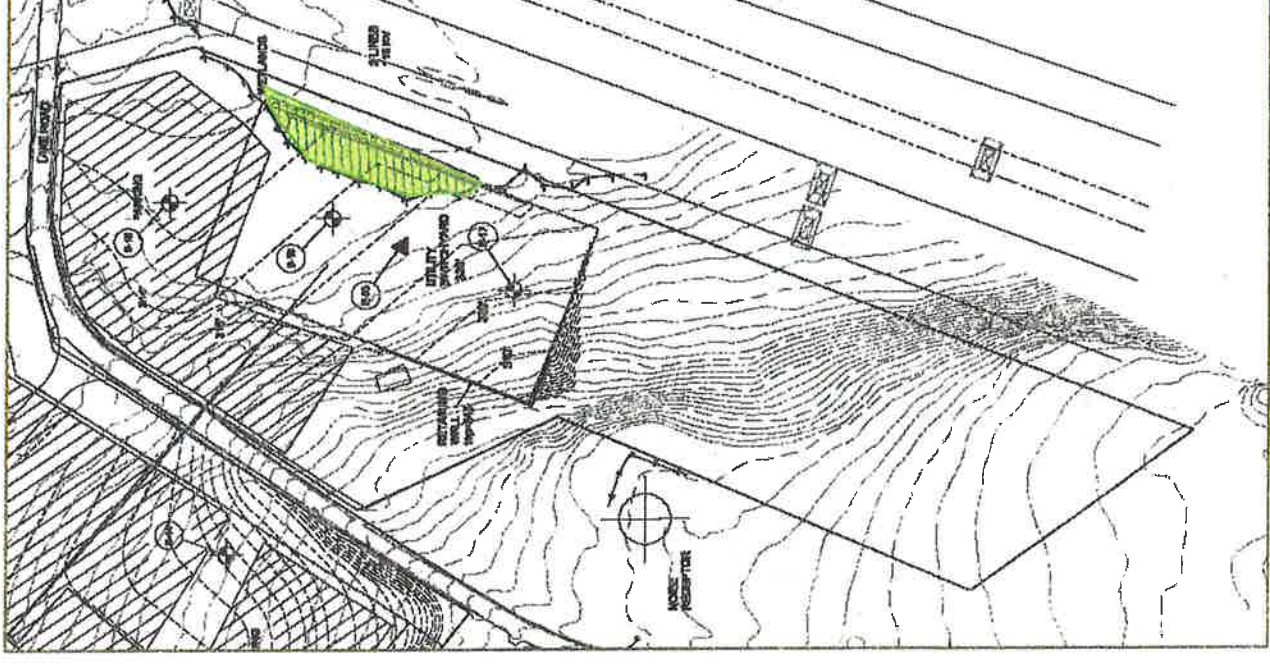

KEC | Stormwater

- Pre- and post-development calculations have been completed for the 2-, 10-, and 100-year storm conditions
- Use of a tiered stormwater detention/infiltration basin to return rainfall to existing groundwater and wetland systems
- Stormwater from paved areas will be treated for water quality prior to discharge in accordance with the Connecticut 2004 Stormwater Quality Manual
- Construction erosion and sedimentation control measures have been designed consistent with the Connecticut 2002 guidelines
- Incorporates spill prevention protection measures
- Preliminary geotechnical evaluation indicates limited blasting will be required, completed in accordance with all applicable standards

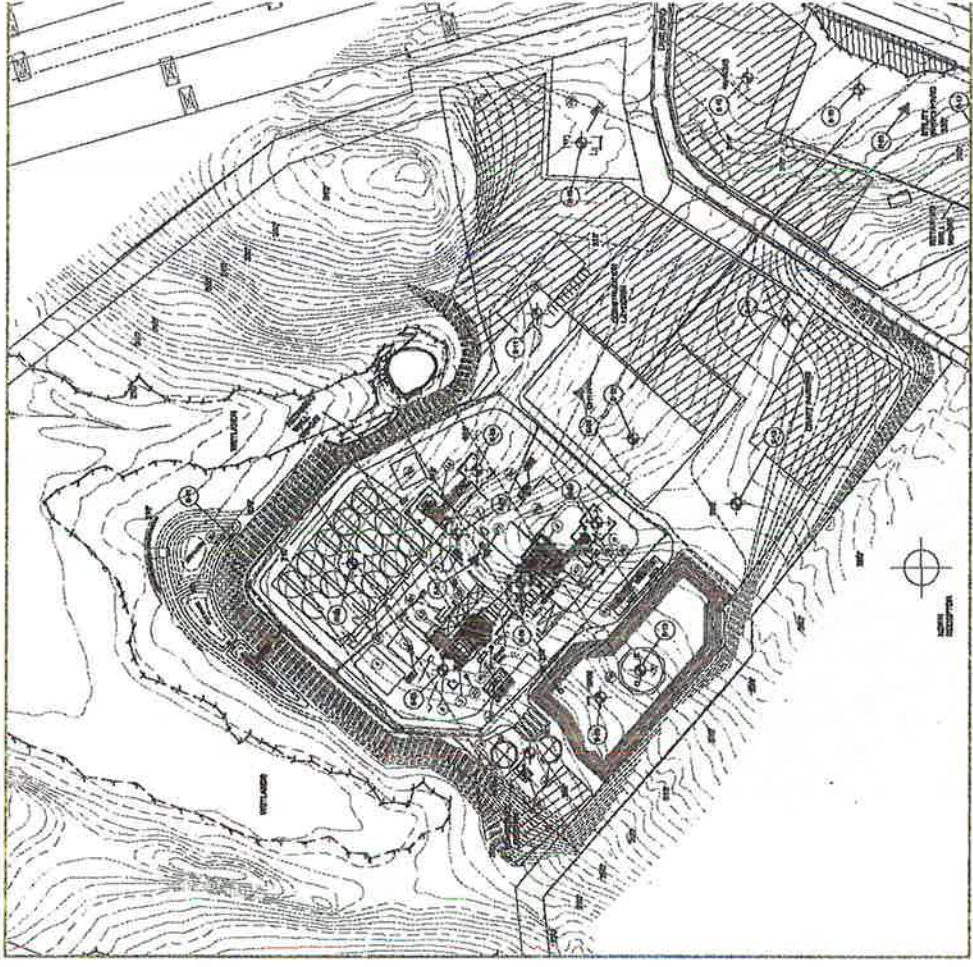

KEC | Species

- Agency consultation (CTDEEP and USFWS) has indicated which “listed” species should be investigated
- Thorough species searches are ongoing using appropriate survey methods at the appropriate times of the year
 - General characterization
 - Northern long-eared bat and other bat species
 - Avian activity
 - Reptiles and amphibians
 - Moths and butterflies
- The compact footprint that avoids clearing a significant portion of the site will not significantly impact biodiversity or compromise habitat
- Even if presence is not documented, best management practices will be integrated into construction to minimize the potential for species impact

KEC | Cultural Resources

- Archaeological and architectural surveys have been completed on both parcels that indicate no significant cultural resources
- On-site structures have been assessed and determined not to be eligible for listing on the National Register of Historic Places
- A cultural resources report will be submitted to the SHPO for review and comment/concurrence; a summary will be included in the CSC application
- The cemetery located on the Switchyard Site will not be disturbed

Discussion and Questions



**Killingly
Energy Center**

an NTE Energy Project

KEC | What's Next?

- Attend the Special Joint Meeting with the Killingly Planning & Zoning Commission and Inland Wetlands & Watercourses Commission meeting on July 19, 2016 at 7:00pm at the Killingly High School
- Add your contact information to the project e-mail list
- Regularly visit the project web site www.killinglyenergycenter.com
- CSC Application to be filed late July/early August
- Continue to participate in the permitting process

Reliable, efficient power for a cleaner America

www.nteeenergy.com



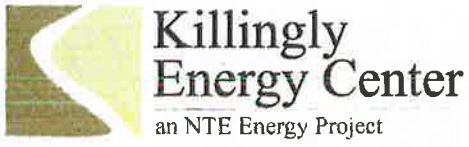

Appendix S: Public Meeting #2 Sign-in Sheet, 7/11/2016

NTE Energy
 Killingly Energy Center
 Open House Informational Meeting
 Sign-In Sheet

	Name	Email (Optional)
1	Arlene MALLON	
2	Renee King	
3	John King	
4	CARL STOPPER	
5	Fred Jacobi	
6	Joe Tomr	
7	Janis Kerensky	
8	BARBARA LANGLOIS	
9	Colleen Salvemich	
10	Torly Salvemich	
11	Mark Barrows	
12	Allie's Army	
13	Nahnabelle	
14	Richard MULLO	
15	Lona Fontaine	
16	DENNIS KEDDUGH	
17	Clara Linder	
18	Tom Soderberg	
19	Paul Pratt	
20	Jan Wheaton	
21	Pete Wheaton	
22	Yvonne Kure	
23	Chris Swilley	
24	GLORIA MARTIN	
25	Lois Dapsis	
26	Larry Dapsis	
27	Cherie Goff	
28	Renee Esposito	
29	MARK MENALLY	
30	Karen & Anselmo Oni	
31	Mark Kattas	
32	Marilyn Leach	
33	Quinn Reddy	
34	Joni Schum	
35	Mr & Mrs. Hazard Ene	
36	Claudia Allen	
37	Margie MAILLOUX	
38	Matthew MASHIRIAN	
39	Ken Ryley 100	
40		

41	BRONAC STACHURD
42	ROGER D. & LIE
43	Mary Mangan
44	Nelson & Kelley King
45	MARCIKE KIMMEL
46	Donna Prajzner
47	DOROTHY JOHNSON
48	Peter Pockayis
49	JOHN F. TIGHE
50	Debbie Carrin
51	Leone Goyette
52	RICHARD A. MAILLOW
53	MARTIN WEINER
54	Mary Haggatt
55	Stanard C. Havers
56	Clare Megahan
57	Bill Menahber
58	Catherine Burgess
59	Laura Dwan
60	John Burns Jr
61	Carly Quinn
62	Jan McDonald
63	Kim NEELY
64	JERAL Stiger
65	Larry Stiger
66	CHRIS ONOBU
67	Don Capella
68	Paul Nunez
69	David Ferland
70	CHRIS BACHMANT
71	Chad Goyette
72	
73	
74	
75	
76	
77	
78	
79	
80	
81	
82	
83	
84	
85	
86	
87	

88	matthew.r.maddocks	
89	annie.gallant@aol.com	
90	pituitarydoc@aol.com	
91	Dick + Judi De	
92	Mark James	
93	EDGER GAGNE	
94	Joa Higgins	
95	Ferb Richardson	
96	PAUL ZAVADA	
97	Shawn Johnston	
98	Matt Sheldon	
99	Mike Verette	
100	marcia hardell	
101	Wendy Better	
102		
103		
104		
105		
106		
107		
108		
109		
110		
111		
112		
113		
114		
115		
116		
117		
118		
119		
120		
121		
122		
123		
124		
125		
126		
127		
128		
129		
130		
131		
132		
133		
134		

135	Jeffrey C Percek	
136	Jon Higgins	
137	Rubin Ide	
138	Dawn Mayo	
139	John Hardell	
140	Christine Robinson	
141	Jean Campbell	
142	Charles Fertant	
143	Nick Carzoo	
144	David Zappa	
145	Tina Veillette	
146	John Dunn	
147	Thomas Barin	
148	Karen Hardell	
149	Kris Cicchetti	
150	Susanne Duffey	
151		
152		
153		
154		
155		
156		
157		
158		
159		
160		
161		
162		
163		
164		
165		
166		
167		
168		
169		
170		
171		
172		
173		
174		
175		
176		
177		
178		
179		
180		
181		



**Appendix T: Proposed Community Financial Benefits
Presentation to Town Council, 10/11/2016**



**Killingly
Energy Center**
an NTE Energy Project

Proposed Community Financial Benefits

Presentation Overview

- Killingly Energy Center (“KEC”) Project Overview
- Community Benefits
- Financial Benefits Package
- Economic Benefits

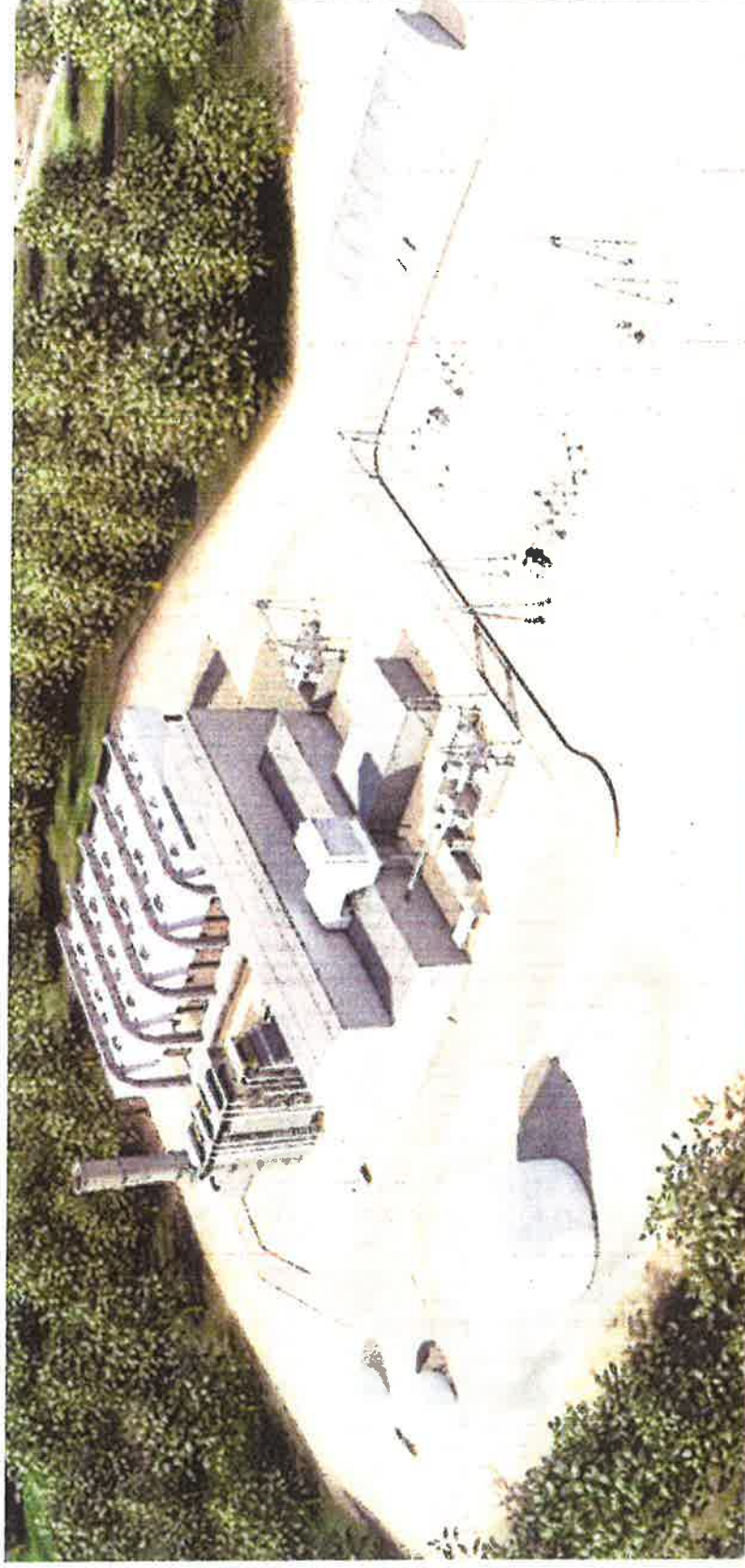

Project Overview

Type of Facility:

- State-of-the-art 550-MW 1 x 1 combined-cycle, electric generating facility
- One of the cleanest, most efficient natural gas power generation facilities in North America
- Advanced air cooling technology, reducing water needs by 95%

KEC Capital Cost Estimate: \$500,000,000

Community Benefits

Tangible Community Benefits (exclusive of property taxes) include:

- \$2,000,000 paid to Killingly under a CEBA Agreement (Community Environmental Benefits Agreement) to fund community projects
- Creation of conservation easement
- Water infrastructure Improvements:
 - Connecting CT Water Killingly and Plainfield systems *OR* Connecting to Killingly WWTP
 - Local Connections to CT Water System and Killingly Sewer System
- Improvements to Lake Road
- Wetlands reconstruction and invasive species removal
- Gas infrastructure modernization and expansion

Total Benefits Package:

Approx. \$24,150,000

(\$3.45MM annually over first Seven years of operations)

CEBA Agreement

- Killingly decides how to best use funds for community benefit
- Example: Improvements to Killingly Community Center



Creation of Conservation Easement

- Over 20 acres of site to conservation

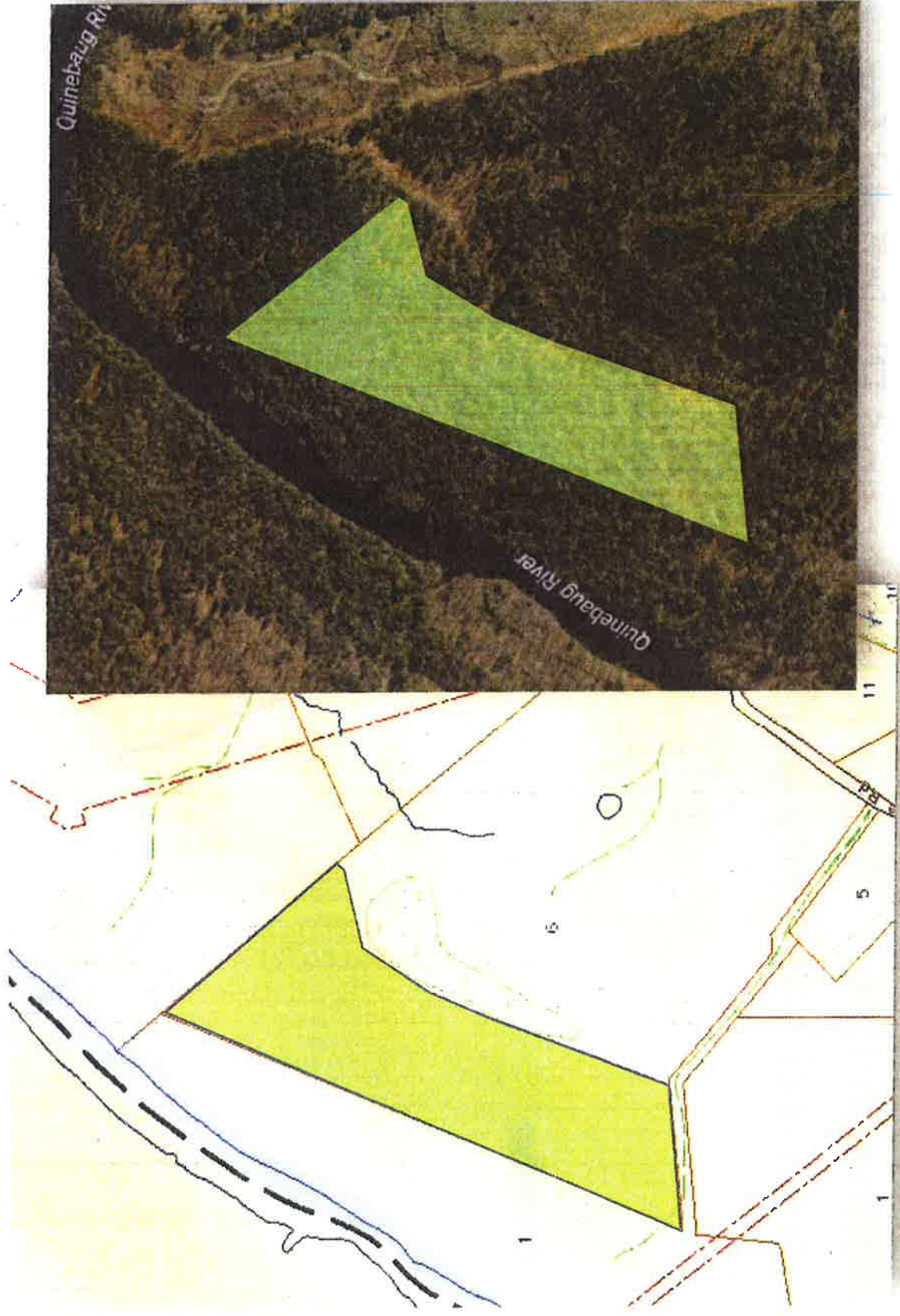

Water Infrastructure Improvements

- Connecting CT Water Killingly and Plainfield for increased reliability and greater supply

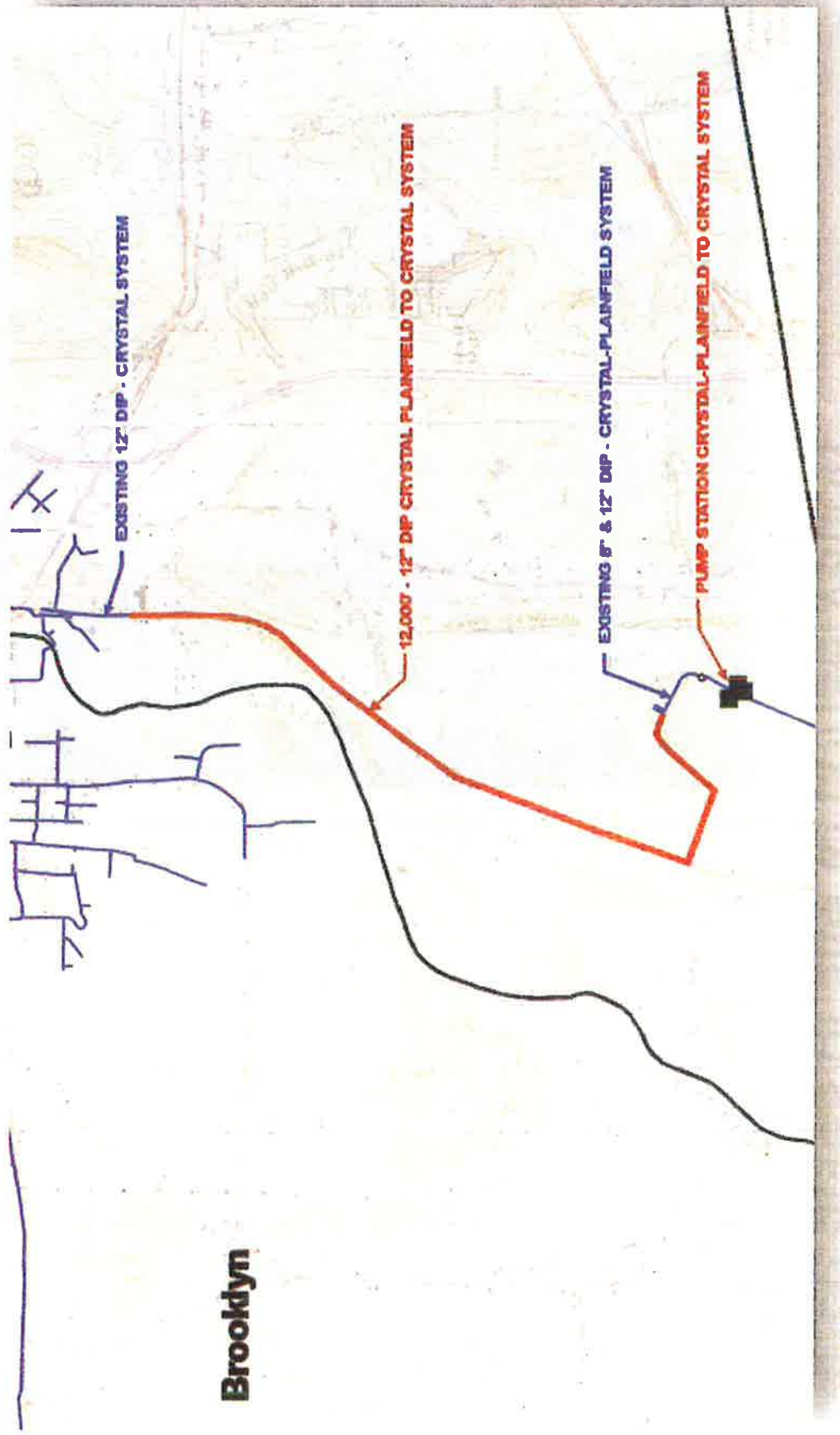

Local Connections to CT Water System and Killingly Sewer System

- Local connections to water and sewer

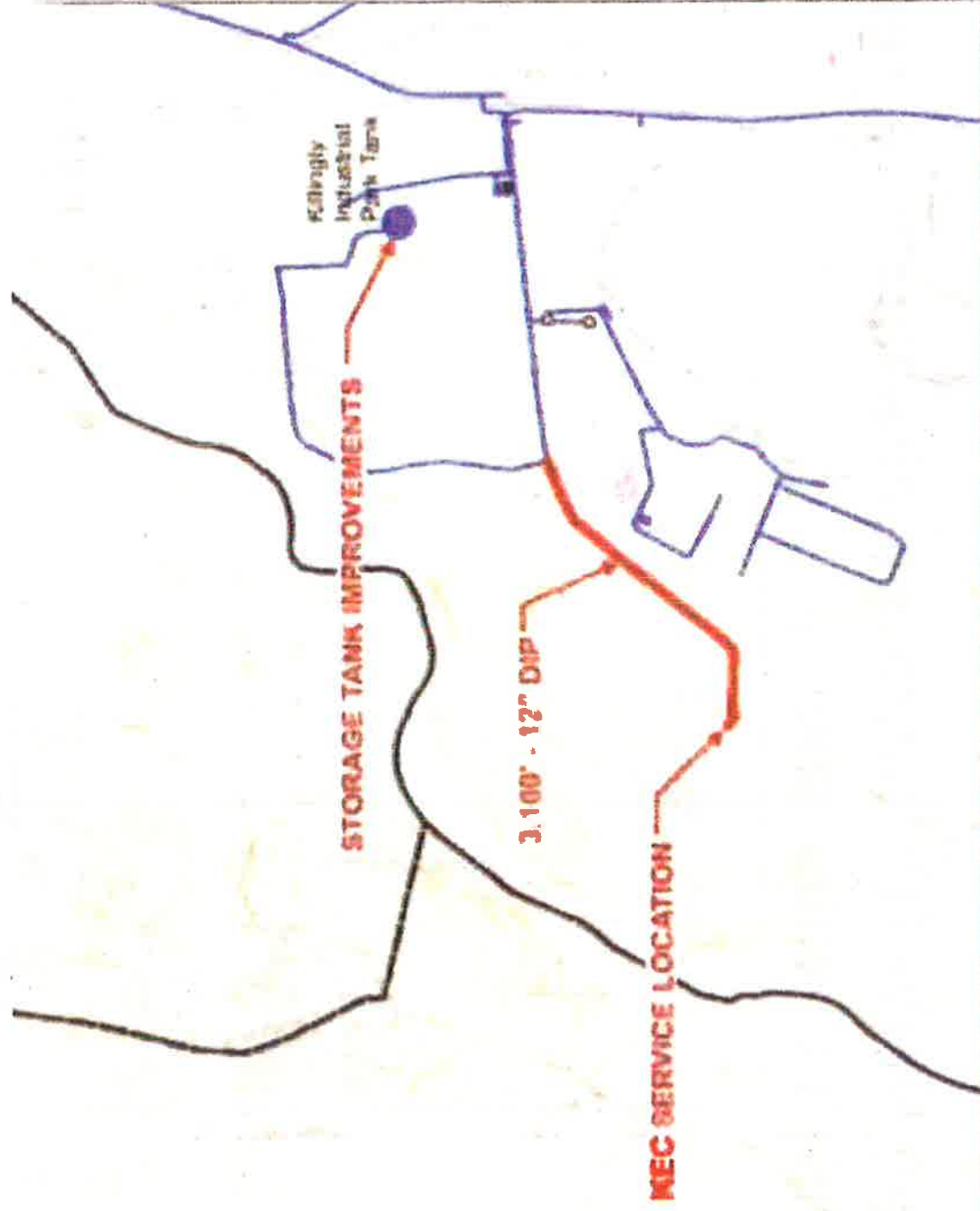

Enhancements to Lake Rd.

- Widen road and curve south of Forbes Rd.

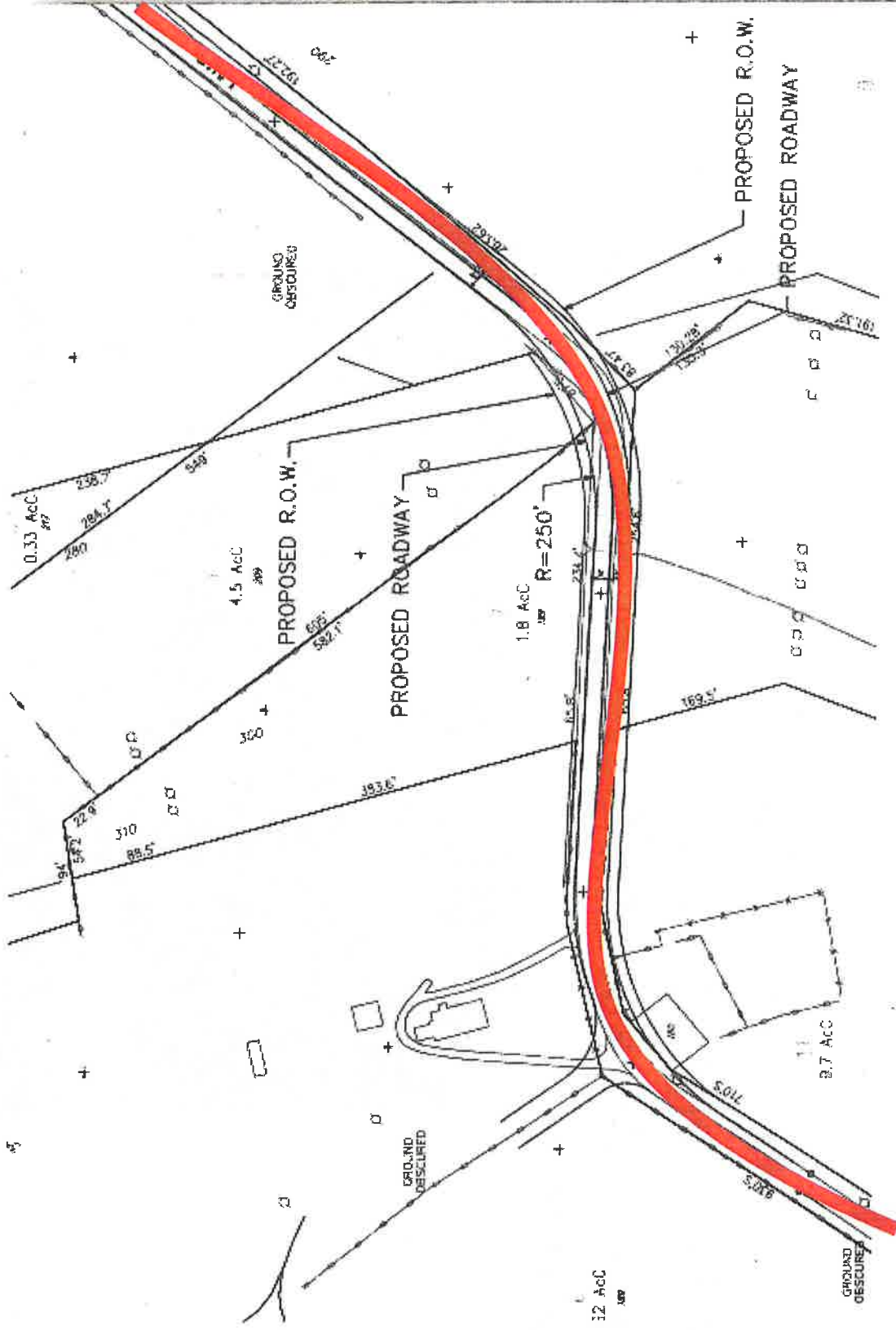

Wetland Reconstruction and Invasive Species Removal

- Creation of new wetland
- Wetland enhancements through the removal of invasive species like Autumn Olive, Multiflora Rose, Glossy Buckthorn



Natural Gas Infrastructure Modernization and Expansion

- Upgraded pipeline lateral; new, larger pipe, providing greater capacity and reliability for industrial park

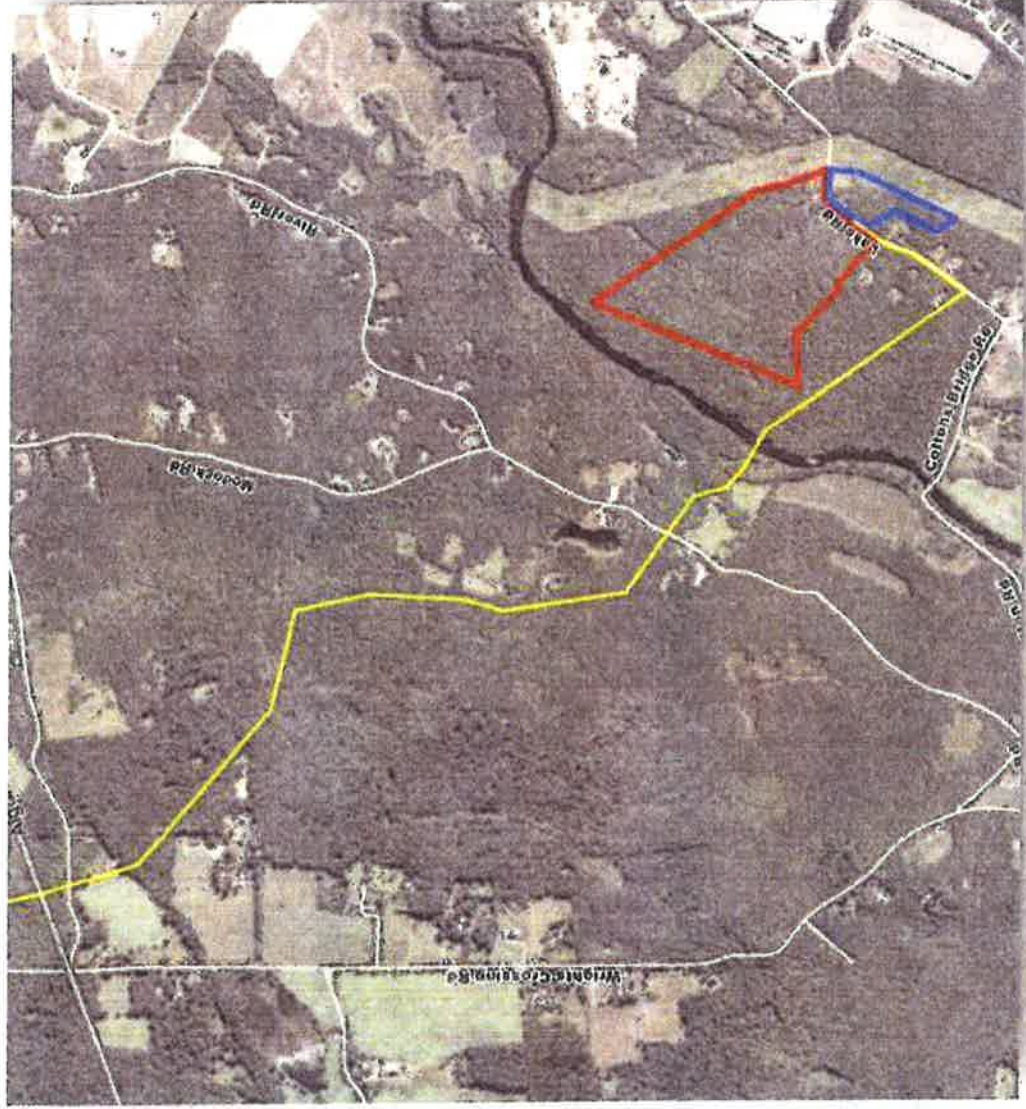

Financial Benefits to Killingly

- KEC proposes to enter into a 22-year tax agreement:
 - 2 years of construction
 - 20 years of operation
 - Consistent and reliable cash flow
- **Total Proposed Tax Payments: \$80,800,000**
 - Pre-operation (2018, 2019) - \$1M total
 - Years 1-7 (2020-2026): \$1M per year
 - Years 8-20 (2027-2039): \$5.6M per year
 - Average annual tax payment represents 10% of Town's annual budget - one of the Town's largest tax payers
- **Total Community Benefits: \$24,150,000**
 - Paid during construction
 - Amortized \$3,450,000/yr over first 7 years of operation
- **Total Benefits to Killingly: \$105,000,000**

Financial Benefits to Killingly

KEC Proposed Development Agreement
from Commercial Operation

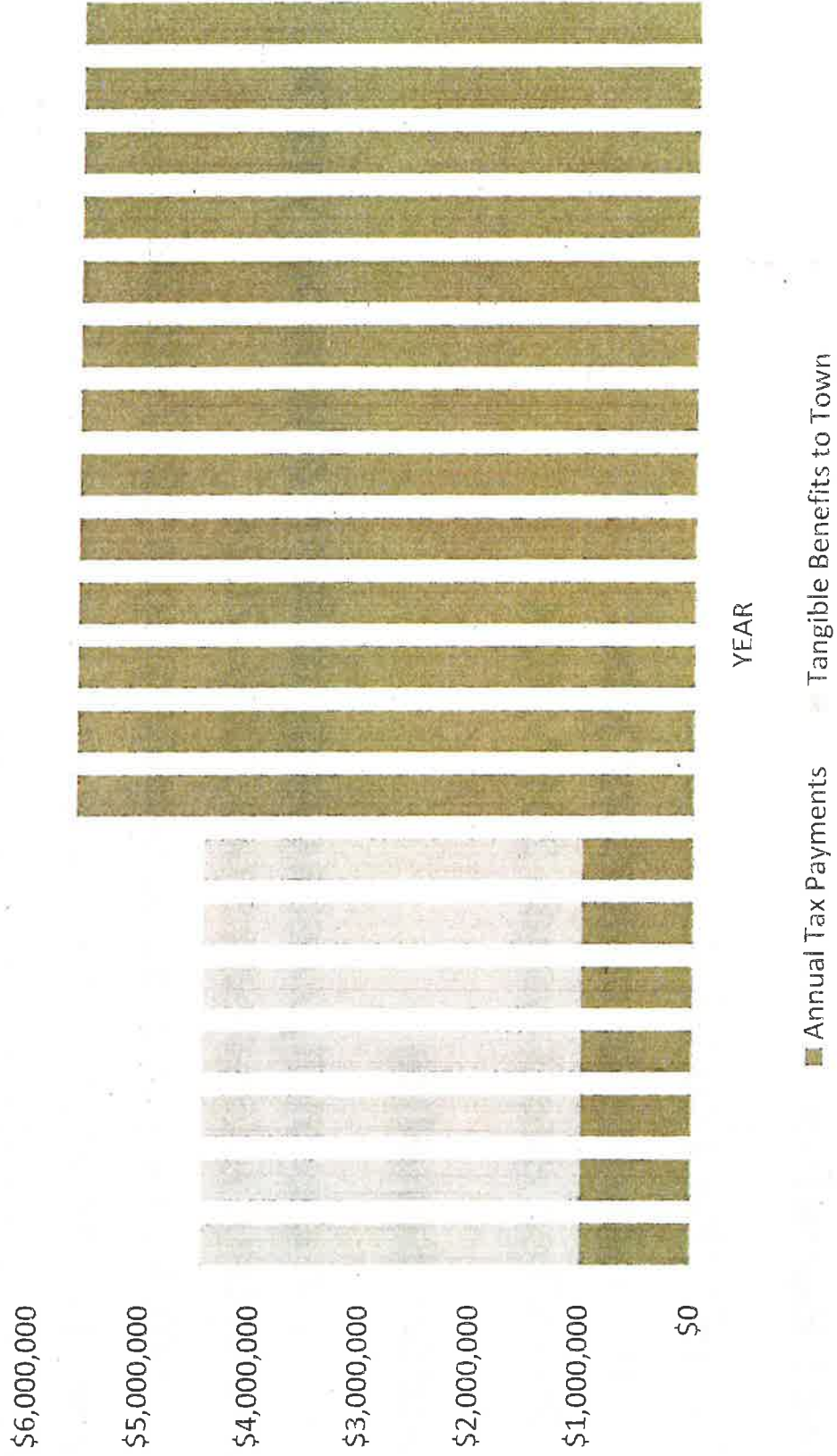

Note: Tangible Benefits amortized over 7 years for illustrative purposes

Economic Benefits

Direct Benefits

- 250-350 direct construction jobs
- 25-30 direct on-site operations jobs
- \$125 million direct wages 2017-2024

Induced Benefits

- Expected electricity cost savings of \$215 million per year to Connecticut ratepayers from 2020–2024
- \$535 million in total wage creation from 2017–2024
- \$235M in economic output during construction from 2017-2020
- More than \$1 billion in total economic output from 2017-2024
- \$80 million from KEC operations from 2020-2024

Limited use of tax-payer funded services

Next Steps

- Prepare CEBA Agreement
 - Target first draft by 10/31/16
- Prepare Tax Agreement
 - Target first draft by 10/31/16



Killingly Energy Center

an NTE Energy Project

www.killinglyenergycenter.com



Appendix U: Information Repository Listing

Information Repository Listing

Below are documents which were placed for public viewing in the library, Town Hall and/or on the Project website.

- Phase I Cultural Resource Reconnaissance Survey and SHPO Letter
- KEC Responses to Third Party Review
- Stormwater Pollution Prevention Plan
- Report Addendum: Analysis of Need & Economic & Environmental Impacts
- National Register of Historic Places Eligibility Report
- Determination of No Hazard to Air Navigation
- Geotechnical Engineering Report
- Hydrogeologic Water Evaluation
- Analysis of Need and Economic & Environmental Impacts
- Sound Survey and Analysis Report
- Traffic Impact Report
- Visual Impact Assessment
- Wetland Report: Existing Conditions
- Killingly Energy Technical Report
- Site Arrangement
- General Arrangement
- NTE Connecticut, LLC application for a Certificate of Environmental Compatibility and Public Need
- MEMO – Updates and Clarifications Relevant to Air Analysis
- Siemens Vendor Selection Permit Revision Memo
- Air Permit and Ambient Air Quality Analysis Cover Letter
- DEEP Air Permit Sufficiency Letter
- Ambient Air Quality Analysis
- Air Permit Application
- Killingly Energy Center Environmental Justice Plan



Appendix V: Open House Poster Boards

Killingly
Energy Center
an NTE Energy Project

Artist Rendering

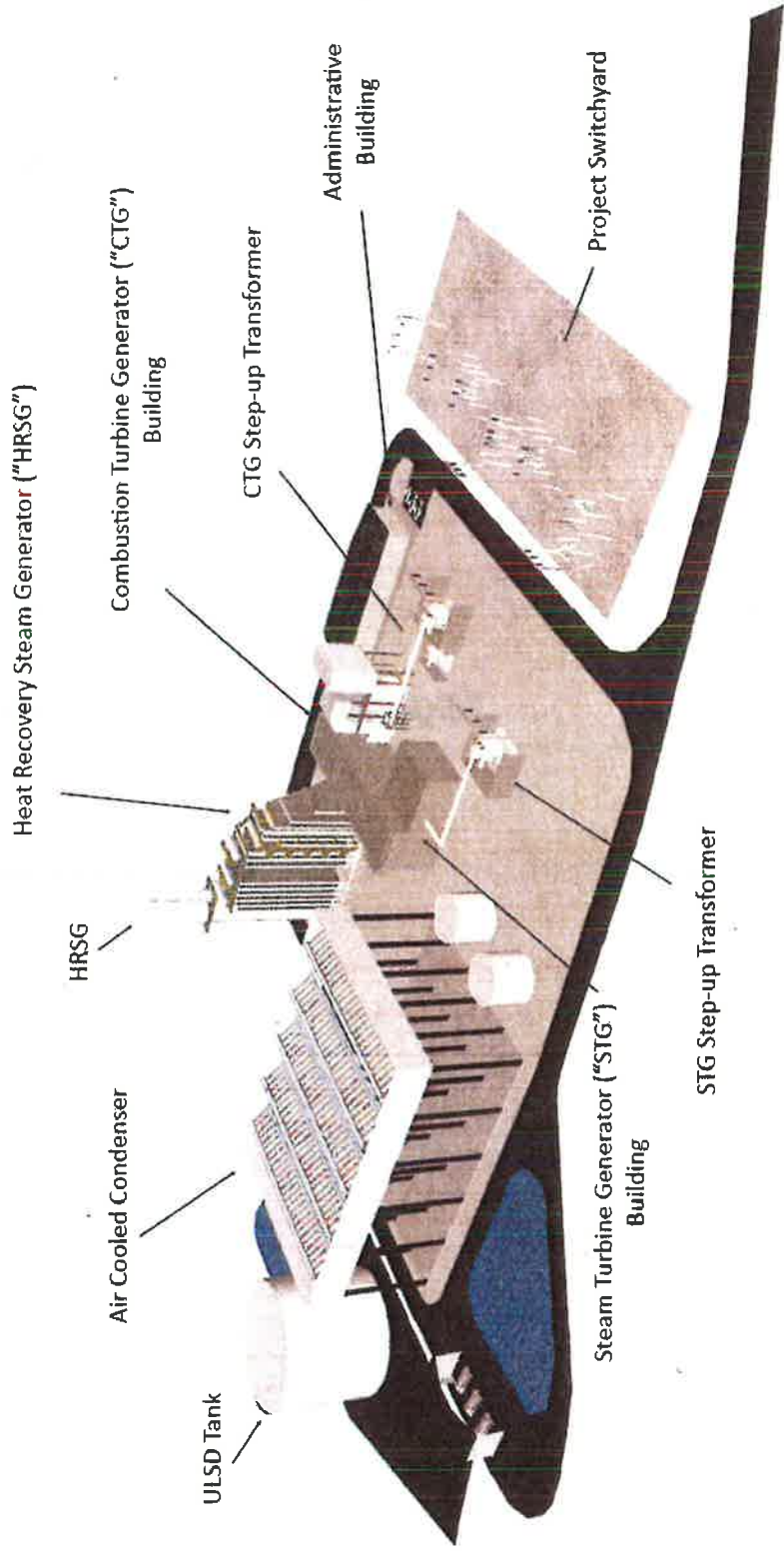

NTE ENERGY

RELIABLE, EFFICIENT POWER FOR A
CLEANER AMERICA



NTE ENERGY

Electric Generating Facility

- *Capacity* 550 Megawatts (enough to power over 500,000 homes)
- *Fuel* Clean-burning natural gas; ULSD for backup fuel
- *Arrangement* Air cooled combined-cycle configuration with supplemental firing

Responsible Development

- *Land Use* Project site is designated for industrial development in Killingly's Plan of Conservation and Development (POCD)
- *Efficiency* The combined-cycle configuration utilizes advanced gas turbine technology and utilizes waste heat to maximize efficiency
- *Air Quality* This project will release significantly less emissions in comparison to older, less efficient forms of generation
- *Water Use* Air cooling significantly reduces the need for water up to 95% compared to wet cooled combined-cycle generation



Killingly Energy Center

an NTE Energy Project

NTE Energy Projects

- ★ Project Under Development
- ★ Project Under Construction
- Office Location

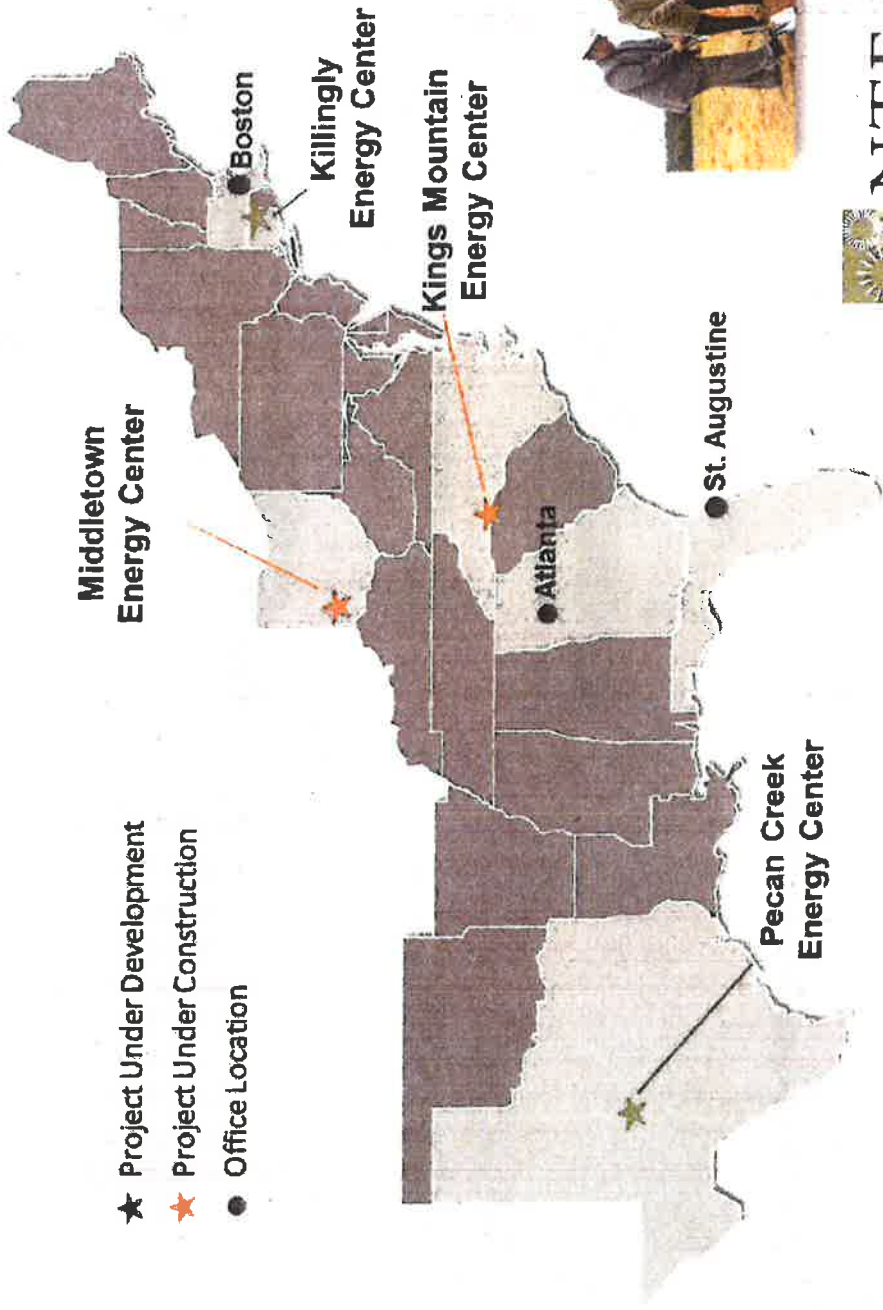

NTE ENERGY

Combined-Cycle Technology

Combined-Cycle Process Diagram

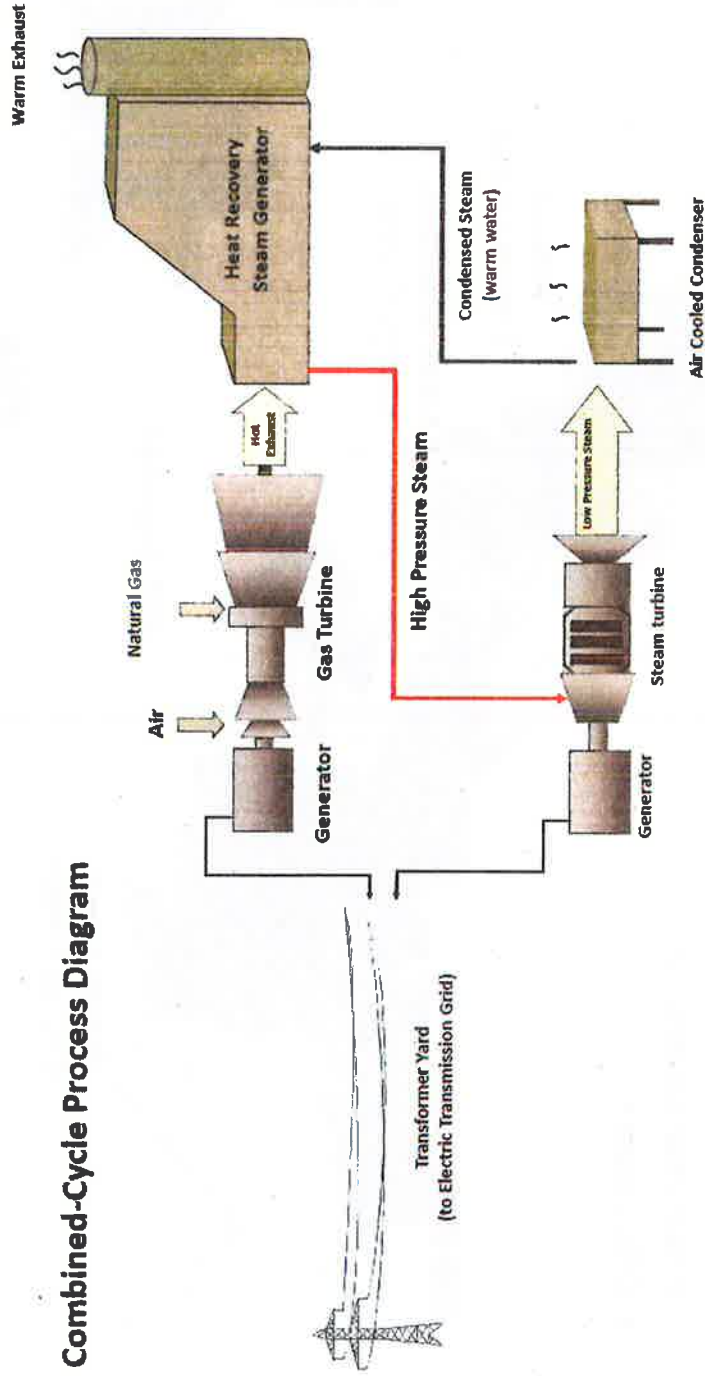

NTE ENERGY

Killingly Energy Center

an NTE Energy Project

Major Permitting

The Connecticut Siting Council

Carefully balances the need for adequate and reliable public utility services at the lowest reasonable cost to consumers, while protecting the environment:

- ✓ Local input to the siting and assessment process, and opportunities for public participation
- ✓ Detailed evaluations of environmental and community issues (for example; air quality, noise, natural resources, visibility, traffic, water resources)
- ✓ Stringent standards imposed for the welfare and protection of the people of Connecticut

Connecticut Department of Energy & Environmental Protection

All review processes:

- ✓ Ensure proposed activities do not harm public health or cause significant degradation of environmental conditions
- ✓ Establish stringent requirements for emission controls and other best management practices to reduce potential impacts to the greatest possible extent
- ✓ Affirm compliance with established environmental standards and requirements that protect the public health and welfare prior to issuing project approvals



NTE ENERGY

Killingly Energy Center

an NTE Energy Project

Site Location

Project Location



Killingly Future Land Use Map

 Industrial



NTE ENERGY

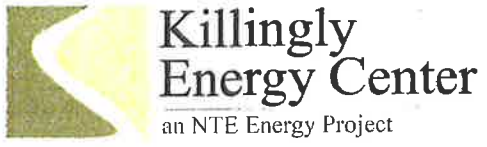

Appendix W: Semi-Permanent Project Sign

Semi-Permanent Project Sign



Appendix X: Temporary Public Notice Signs

Temporary Public Sign Notices

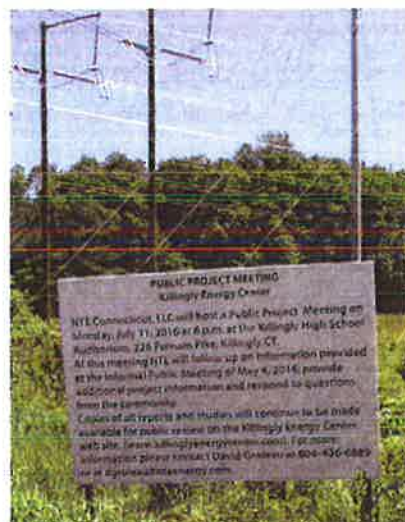



December 9, 2016

Ms. Edith Pestana
Administrator, Environmental Justice Program
Office of Commissioner
Connecticut Department of Energy and Environmental Protection
79 Elm Street
Hartford, Connecticut 06106

Dear Ms. Pestana:

It was my pleasure meeting with you yesterday to submit and review NTE Connecticut, LLC's EJ Final Report. After the review of our Final Report, and as we discussed, NTE is hereby providing the additional information you requested to assist in your independent review of our Final Report. The following supplemental Appendices are attached:

1. Appendix Y - Copies of notices from the newspaper notifications documenting compliance with relevant obligations.
2. Appendix Z
 - Z-1. Copies of meeting sign-in sheets from the three public meetings;
 - Z-2. Copies of the return receipts for the letters sent to the abutting landowners as part of the Connecticut Siting Council Process; and
 - Z-3. Correspondence with community residents.

Note: As we discussed, the information being provided in this Appendix Z includes many personal email addresses. We have noted that this information is sensitive and we have not posted or submitted this as we did not wish to risk making this personal information publicly available.

We understand that upon your review of our EJ Final Report and the supplemental information being provided with this letter, you will send us a brief communication confirming that NTE Connecticut, LLC has fully complied with all of its obligations under Connecticut's EJ program and policy and CGS, Section 22a-20a, et seq., and as amended.

While we are concluding our formal efforts relative to the Connecticut Environmental Justice program, our team will continue to communicate and interface with the residents of Killingly through the DEEP permitting process, the Siting Council process, and throughout its operational life.

Thank you again for helping to make this EJ process successful.

Sincerely,

A handwritten signature in black ink that reads "Tim Eves".

Tim Eves, SVP, Development
NTE Energy



**Killingly
Energy Center**
an NTE Energy Project

Appendix Y

Newspaper Notifications

(860) 887-9211 • 66 Franklin Street, Norwich, CT 06360

Advertising Fax: 860-887-1949

Receipt

Account Number: 40015140

Order Number: 00212720

Salesperson: Seidl | **Printed on:** 4/15/2016

Telephone: | **Fax:**

ELIZABETH KOPECKY
TETRA TECH
2 LAN DRIVE
SUITE 210
WESTFORD, MA 01886
(978)490-3167

Title: Norwich Bulletin | **Class:** 900 Legals

Start date: 4/18/2016 | **Stop date:** 4/18/2016 |

Insertions: 1 | **Lines:** 29.39 ag

PUBLIC INFORMATIONAL MEETING ANNOUNCEMENT
Held by NTE Connecticut, LLC

OPEN TO THE GENERAL PUBLIC, AN INFORMATIONAL MEETING REGARDING: Killingly Energy Center WILL BE HELD AT: Golden Eagle: 8 Tracy Road, Dayville, CT 06241 ON: Wednesday, May 4, 2016 at 6:00 p.m.

PRIOR TO THE MEETING, INTERESTED PARTIES MAY RSVP ON WEEKDAYS, WITH RESPECT TO ATTENDANCE, TO:

David Groleau
dgroleau@nteenergy.com
904-687-1857

THE AGENDA FOR THE INFORMATIONAL MEETING WILL INCLUDE A PRESENTATION ABOUT THE PROJECT AND PROVIDE INFORMATION BOARDS ALLOWING FOR INDIVIDUAL DISCUSSION.

Payment Information

Total Order Price: \$156.33

Payment Type: AmEx | **Exp:** 04/2018



VEHICLES WANTED
Nobody Beats
BOYD'S
BUY'S JUNK CARS
Top Cash Paid
For Junk
Cars & Trucks
Free Towing
860-887-3153

LEGAL'S Starts Here
LEGAL'S Starts Here
LEGAL'S Starts Here

VEHICLES WANTED
ROSS
BUY'S JUNK CARS
Trucks & Trailers
Pick-up available
860-928-7165

LEGAL NOTICE
TOWN OF PLAINFIELD
WATER POLLUTION CONTROL AUTHORITY
INVITATION TO BID

The Town of Plainfield WPCA is soliciting bids for Environmental One Grinder pump cores and accessories.

Bidders shall submit sealed bids, clearly marked "Bid-Environment one grinder pump cores", will be accepted by the Finance Director until 2:00 p.m. Thursday, April 28, 2016 at which time bids will be opened and read at an open public meeting. Bid packages can be obtained at the Finance Office, 6 Community Avenue, Plainfield, CT or website: www.plainfieldct.org

The Town reserves the right to reject any and all bids that are not in the best interest of the town of Plainfield.

Paul E. Sweet
First Selectman

NOTICES Starts Here

Happy Grams
Happy Birthday
Donna Wallace
of Lebanon

SERVICES Starts Here

Lawn Care
A&A Services
Spring Clean-ups,
Mowing,
Fertilizing,
Powerwashing,
Deck Staining,
House Clean-outs
& More!

Wanted To Buy
SCASH PAID: Vintage Electronics, Guitars, Amps, Pro VCR, VHS, Audio, Radios, Ham Equip, CB's. 860-707-9350

CAREERS Starts Here
CNA TRAINING: Class 2 wk days of 10 wk Evening, ETWN, 88 Howard St, Suite B, New London 860-447-6673

Real Estate
Norwich: 1st 8.1, SPRING SALE! br, heat & hw, sec & Great view of parking, no pets, emeralds, beautiful \$800 Call 860-440-3427

Boyd's Used Auto Parts
Batteries Special \$29
Tires, Engines, Transmissions & much more!
Nobody Beats Boyd's
860-887-3153

LEGAL'S Starts Here
NOTICE TO CREDITORS
ESTATE OF
ESTATE OF
ESTATE OF
ESTATE OF

Building Services
Hillard Builders
Spring Specials
Roofing, Siding,
Additions Lic. (860)992-0075

Wanted To Buy
SCASH PAID: Vintage Electronics, Guitars, Amps, Pro VCR, VHS, Audio, Radios, Ham Equip, CB's. 860-707-9350

Real Estate
Norwich: 1st 8.1, SPRING SALE! br, heat & hw, sec & Great view of parking, no pets, emeralds, beautiful \$800 Call 860-440-3427

Services
Affordable Landscaping & More!
Landscape, Tree & brush removal, Painting, Powerwashing, Dump Runs, Spring Clean-ups, etc. 860-391-9201

Wanted To Buy
SCASH PAID: Vintage Electronics, Guitars, Amps, Pro VCR, VHS, Audio, Radios, Ham Equip, CB's. 860-707-9350

Real Estate
Norwich: 1st 8.1, SPRING SALE! br, heat & hw, sec & Great view of parking, no pets, emeralds, beautiful \$800 Call 860-440-3427

Services
Affordable Landscaping & More!
Landscape, Tree & brush removal, Painting, Powerwashing, Dump Runs, Spring Clean-ups, etc. 860-391-9201

Wanted To Buy
SCASH PAID: Vintage Electronics, Guitars, Amps, Pro VCR, VHS, Audio, Radios, Ham Equip, CB's. 860-707-9350

Real Estate
Norwich: 1st 8.1, SPRING SALE! br, heat & hw, sec & Great view of parking, no pets, emeralds, beautiful \$800 Call 860-440-3427

Services
Affordable Landscaping & More!
Landscape, Tree & brush removal, Painting, Powerwashing, Dump Runs, Spring Clean-ups, etc. 860-391-9201

Wanted To Buy
SCASH PAID: Vintage Electronics, Guitars, Amps, Pro VCR, VHS, Audio, Radios, Ham Equip, CB's. 860-707-9350

Real Estate
Norwich: 1st 8.1, SPRING SALE! br, heat & hw, sec & Great view of parking, no pets, emeralds, beautiful \$800 Call 860-440-3427

Services
Affordable Landscaping & More!
Landscape, Tree & brush removal, Painting, Powerwashing, Dump Runs, Spring Clean-ups, etc. 860-391-9201

Wanted To Buy
SCASH PAID: Vintage Electronics, Guitars, Amps, Pro VCR, VHS, Audio, Radios, Ham Equip, CB's. 860-707-9350

Real Estate
Norwich: 1st 8.1, SPRING SALE! br, heat & hw, sec & Great view of parking, no pets, emeralds, beautiful \$800 Call 860-440-3427

Services
Affordable Landscaping & More!
Landscape, Tree & brush removal, Painting, Powerwashing, Dump Runs, Spring Clean-ups, etc. 860-391-9201

Wanted To Buy
SCASH PAID: Vintage Electronics, Guitars, Amps, Pro VCR, VHS, Audio, Radios, Ham Equip, CB's. 860-707-9350

Real Estate
Norwich: 1st 8.1, SPRING SALE! br, heat & hw, sec & Great view of parking, no pets, emeralds, beautiful \$800 Call 860-440-3427

Services
Affordable Landscaping & More!
Landscape, Tree & brush removal, Painting, Powerwashing, Dump Runs, Spring Clean-ups, etc. 860-391-9201

Wanted To Buy
SCASH PAID: Vintage Electronics, Guitars, Amps, Pro VCR, VHS, Audio, Radios, Ham Equip, CB's. 860-707-9350

Real Estate
Norwich: 1st 8.1, SPRING SALE! br, heat & hw, sec & Great view of parking, no pets, emeralds, beautiful \$800 Call 860-440-3427

Services
Affordable Landscaping & More!
Landscape, Tree & brush removal, Painting, Powerwashing, Dump Runs, Spring Clean-ups, etc. 860-391-9201

Wanted To Buy
SCASH PAID: Vintage Electronics, Guitars, Amps, Pro VCR, VHS, Audio, Radios, Ham Equip, CB's. 860-707-9350

Real Estate
Norwich: 1st 8.1, SPRING SALE! br, heat & hw, sec & Great view of parking, no pets, emeralds, beautiful \$800 Call 860-440-3427

Services
Affordable Landscaping & More!
Landscape, Tree & brush removal, Painting, Powerwashing, Dump Runs, Spring Clean-ups, etc. 860-391-9201

Wanted To Buy
SCASH PAID: Vintage Electronics, Guitars, Amps, Pro VCR, VHS, Audio, Radios, Ham Equip, CB's. 860-707-9350

Real Estate
Norwich: 1st 8.1, SPRING SALE! br, heat & hw, sec & Great view of parking, no pets, emeralds, beautiful \$800 Call 860-440-3427

Services
Affordable Landscaping & More!
Landscape, Tree & brush removal, Painting, Powerwashing, Dump Runs, Spring Clean-ups, etc. 860-391-9201

Wanted To Buy
SCASH PAID: Vintage Electronics, Guitars, Amps, Pro VCR, VHS, Audio, Radios, Ham Equip, CB's. 860-707-9350

Real Estate
Norwich: 1st 8.1, SPRING SALE! br, heat & hw, sec & Great view of parking, no pets, emeralds, beautiful \$800 Call 860-440-3427

Services
Affordable Landscaping & More!
Landscape, Tree & brush removal, Painting, Powerwashing, Dump Runs, Spring Clean-ups, etc. 860-391-9201

Wanted To Buy
SCASH PAID: Vintage Electronics, Guitars, Amps, Pro VCR, VHS, Audio, Radios, Ham Equip, CB's. 860-707-9350

Real Estate
Norwich: 1st 8.1, SPRING SALE! br, heat & hw, sec & Great view of parking, no pets, emeralds, beautiful \$800 Call 860-440-3427

Services
Affordable Landscaping & More!
Landscape, Tree & brush removal, Painting, Powerwashing, Dump Runs, Spring Clean-ups, etc. 860-391-9201

Wanted To Buy
SCASH PAID: Vintage Electronics, Guitars, Amps, Pro VCR, VHS, Audio, Radios, Ham Equip, CB's. 860-707-9350

Real Estate
Norwich: 1st 8.1, SPRING SALE! br, heat & hw, sec & Great view of parking, no pets, emeralds, beautiful \$800 Call 860-440-3427

Services
Affordable Landscaping & More!
Landscape, Tree & brush removal, Painting, Powerwashing, Dump Runs, Spring Clean-ups, etc. 860-391-9201

Wanted To Buy
SCASH PAID: Vintage Electronics, Guitars, Amps, Pro VCR, VHS, Audio, Radios, Ham Equip, CB's. 860-707-9350

Real Estate
Norwich: 1st 8.1, SPRING SALE! br, heat & hw, sec & Great view of parking, no pets, emeralds, beautiful \$800 Call 860-440-3427

Services
Affordable Landscaping & More!
Landscape, Tree & brush removal, Painting, Powerwashing, Dump Runs, Spring Clean-ups, etc. 860-391-9201

Wanted To Buy
SCASH PAID: Vintage Electronics, Guitars, Amps, Pro VCR, VHS, Audio, Radios, Ham Equip, CB's. 860-707-9350

Real Estate
Norwich: 1st 8.1, SPRING SALE! br, heat & hw, sec & Great view of parking, no pets, emeralds, beautiful \$800 Call 860-440-3427

Services
Affordable Landscaping & More!
Landscape, Tree & brush removal, Painting, Powerwashing, Dump Runs, Spring Clean-ups, etc. 860-391-9201

Wanted To Buy
SCASH PAID: Vintage Electronics, Guitars, Amps, Pro VCR, VHS, Audio, Radios, Ham Equip, CB's. 860-707-9350

Real Estate
Norwich: 1st 8.1, SPRING SALE! br, heat & hw, sec & Great view of parking, no pets, emeralds, beautiful \$800 Call 860-440-3427

Services
Affordable Landscaping & More!
Landscape, Tree & brush removal, Painting, Powerwashing, Dump Runs, Spring Clean-ups, etc. 860-391-9201

Wanted To Buy
SCASH PAID: Vintage Electronics, Guitars, Amps, Pro VCR, VHS, Audio, Radios, Ham Equip, CB's. 860-707-9350

Real Estate
Norwich: 1st 8.1, SPRING SALE! br, heat & hw, sec & Great view of parking, no pets, emeralds, beautiful \$800 Call 860-440-3427

PUBLIC INFORMATIONAL MEETING ANNOUNCEMENT

Held by NTE Connecticut, LLC

OPEN TO THE GENERAL PUBLIC,
AN INFORMATIONAL MEETING
REGARDING:
Killingly Energy Center
Will be held at:
Golden Eagle:
8 Tracy Road,
Dayville, CT 06241
ON:
Wednesday, May 4, 2016 at 6:00 p.m.

PRIOR TO THE MEETING, INTERESTED PARTIES MAY RSVP ON WEEKDAYS, WITH RESPECT TO ATTENDANCE, TO:

David Groleau
dgroleau@nteenergy.com
904-687-1857

THE AGENDA FOR THE INFORMATIONAL MEETING WILL INCLUDE A PRESENTATION ABOUT THE PROJECT AND PROVIDE INFORMATION BOARDS ALLOWING FOR INDIVIDUAL DISCUSSION.

NOTICE OF AVAILABILITY OF PROJECT INFORMATION
Project No. 170-3346
STATEWIDE ROADWAY WEATHER INFORMATION SYSTEM IMPLEMENTATION - 25 NEW SITES

The Connecticut Department of Transportation (CTDOT) is currently developing plans for installation of twenty-five Road Weather Information System Sites (RWIS) across the State. These sites, as listed below, will provide real time weather information for CTDOT to manage winter maintenance and weather related activities.

Cheshire - On 144 WB @ Route 7
Hartford - On 191 SB @ Elm St
Fairfield - On 145 SB @ Mill Plain Rd
Greenwich - CTDOT Facility on Route 15 SB
Haddam - On Route 178 @ Beaver Meadow Rd
Maddox - On 141 SB @ Hamamogant Cms
Middletown - On Route 1 WB @ Mansfield City Rd
Middletown - On Route 1 SB @ Elm St
Meriden - On 1491 EB @ N Broad St
Middletown - On 144 WB @ South St
New Milford - On Route 7 @ Wilson Rd
Newington - CTDOT Headquarters on Berlin Temple
Norfolk - On Route 44 @ Laurel Way
North Haven - Route 66 @ Route 130B
North Stratford - On 193 SB @ Clark Falls Rd
Norwalk - On 1305 SB @ Yaleville - Ocean Rd
Old Saybrook - On 153 SB @ Ferry Rd
Plainfield - Route 66 @ Elm St
Plainville - On 144 EB @ Woodland Ave
Stamford - On 144 WB @ North Valley Rd
Tolland - On 144 WB @ Old Cabells Rd
Trombly - On Route 12 @ Wilbury Ave
Union - On 144 WB @ Old Cabells Rd
Wallingford - On 141 SB @ Popponesset Ave
Wolcott - CTDOT Facility on Walnut Rd

Two of the sites are located in proximity to resources listed on the National Register of Historic Places (NRHP). On Connecticut's historic trail, the Housatonic Parkway, and the Sharrow houses, situated within the Sharrow Valley NRHP Historic District. Visual resources at both sites is expected to be maintained, and CTDOT anticipates an effort to minimize any adverse resources in accord with terms of the National Historic Preservation Act.

Residents, business owners, commuters, and other interested individuals are encouraged to take advantage of this opportunity to review the proposed project.

The project information is available at CTDOT's Office of Highway Operations, 2000 Berlin Temple, Newington, Connecticut Monday through Friday between the hours of 9:30 a.m. and 4:00 p.m., including holidays. Project information is also available on www.ctdot.gov/RTWIS. Anytime wishing to discuss the project may contact John Bonta at (860) 594-3459 or by email at John.Bonta@ctdot.gov. Please include any comment to Mr. Bonta by May 2, 2016.

CTDOT is ADA accessible. If language assistance is needed, please contact the Department of Transportation's Office of Communications at (860) 298-7962 at least five (5) business days prior to review.

STATE OF CONNECTICUT
DEPARTMENT OF TRANSPORTATION

Fun and Games

HOROSCOPE
ARIES (March 21-April 19): Strive for accuracy in your professional responsibilities. The way you handle your work will determine your ability to earn merit. A commitment to a personal or professional career track looks promising. A physical change will add to your appeal. 3 stars
TAURUS (April 20-May 20): Get out into the mainstream. Being a participant will be educational and make you more aware of options available to you. Gather information and put your strategy together. Show appreciation to someone you love. 5 stars
GEMINI (May 21-June 20): Offer to help others, but don't let anyone take you for granted. Make sure you get what you want by making your expectations clear to others. Update your image and you will be motivated to upgrade your skills as well. 2 stars
CANCER (June 21-July 21): Explore a new interest or sign up for an event that catches your eye. You will have clear vision and the drive to turn your ideas into a reality. Push for excellence and you will find ways to change your life and enhance your reputation. 4 stars
SAGITTARIUS (Nov. 22-Dec. 21): Concentrate on what you can do to make your domestic life better. Don't be swayed by someone who is trying to push you toward extravagance. Love is on the rise, but being with the right partner will help improve your well-being. 2 stars
CAPRICORN (Dec. 22-Jan. 19): You are ready to make a strategic move, so stop waiting and take action. Don't let unexpected pitfalls slow you down. Size up your situation and outmaneuver any obstacles you encounter. Produce, present and execute your plans. 5 stars
AQUARIUS (Jan. 20-Feb. 18): Taking care of personal needs will prepare you to turn your dreams into something tangible. Use it what you make it, and with a positive attitude and a simple plan, you will get positive results. 3 stars
PISCES (Feb. 19-March 20): Strive to make your investments grow. Whether life through personal self-improvements, educational pursuits or searching for an opportunity to put your ideas to good use, success is within your reach. Believe in your ability to upstage anyone who sets in your way. 5 stars

JUMBLE
THAT SCRAMBLED WORD GAME
by David L. Hoyt and Jeff Kruess

Unscramble these four Jumbles. One letter for each square, to form four ordinary words.

LOYID
REVAB
WLIPOL
BLOYS

Print answer here: _____

Saturday's Jumbles: MANLY DITTO RIPSAW VOYAGE
Answer: Traffic on the horse farm was caused by "TAIL-GATERS"

CRYPTOQUOTE
KREUMRU COSGEAUK JM
TMAUOKXJMAEMH SV J
TMEGUOKJI UFCUOEUMRU
JOXK COSGEAUF TMEGUOKJI
TMAUOKXJMAEMH SV J CUOKSMJI
UFCUOEUMRU - PJU BUPEKSM
Saturday's Cryptoquote: A STRONG, POSITIVE SELF-IMAGE IS THE BEST POSSIBLE

NOTICES Starts Here

Happy Grams

Happy Birthday
Amie O'Brien
of Lisbon

Happy Birthday
Greg Fardis
of Bozrah

Notices

CT SCRAP: Will buy your scrap steel, copper, & aluminum, 33 Pequannock Hwy. Uncs. 860-848-3565

SERVICES Starts Here

Services Offered

Bilodeau
Lawn Care & Handyman Services, LLC
Call Now to Schedule
Spring Clean-ups
And Lawn Cuts
Weekly, bi-weekly, & as needed.
Lic # 06309056
860-428-5617

ELECTRICAL:
Service upgrades, Generators & Rewiring Lic. 104212 860-565-7581

Michael's
Maintenance
Landscaping, Tree & brush removal, Painting, Powerwashing, Spring Clean-ups, etc.
860-391-9201

Notice of Connecticut
requires home improvement contractors to include their license number in all forms of advertising. To apply for an application for registration go to: www.dcp.state.ct.us (Reserve) or call 860-713-6000 or 860-842-2648

Lawn Care

A&A Services

Spring Clean-ups, Mowing, Hedge Trimming, Powerwashing, Deck Staining, House Clean-outs & More!

Senior Discounts
Lowest Prices
Lic #0604368
Call Jim at 860-823-0452

All Seasons Lawn Care

Spring clean-up, Stump Removal, Tree Removal, Interior Painting, Power Washing, Gutter Jobs
Your Go-To Handyman!
860-886-3302
Lic# 0642269

BENSON'S SERVICES LLC
Full service landscape, prop. maint. Now accepting new clients!
WE DO IT ALL
In & Lic# 06309073
860-917-9456

MISCELLANEOUS STUFF Starts Here

SCANNER: Uniden Bear Cat Model# 536P2 \$350 Call 860-887-5892

Wanted To Buy

HAY: Quality Hay Round bales \$50 per bale 860-886-3943

Household Goods

DINING SET: Calligaris Italian glass top w/ integrated seat. High end in great cond. \$1000 Call 860-204-2768

Antiques & Collectibles

CASH PAID: For Antiques, guitars, Silver, Gold, Old Toys, Musical Instruments, Trains, Military Items, watches, paintings, anything old. 1 item or entire estate. call 860-707-9350

FURN. SETS:
Hendradon Sq w/ nut end tables w/ matching sofa table \$1000
\$100. Glass top sq coffee table, gold frame & legs \$75. Lov. trad. style hunter green Italian leather sofa & chair \$1500
Antique doll bed \$100. Chandelier \$100. Gold leaf w/ black shades \$450. Maple bench w/ cushion \$75. All items excellent cond. Hand-made cradle \$100. Colonial style night \$50. Call 860-822-9081

RENTALS / Rooms & Roommates

WATERFORD: Oxford Motel 1 mi from Crystal Mt. Semi-detached. Free wifi. Daily Weekly 860-442-9446

RENTALS - Apartments

Discounts!

BALTIC
1, 2 & 3 Bedrooms
Several apartments to choose from
Starting at \$625
Private yard, & off St. parking
No Pets
Call Today
860-886-0558 or 401-741-1046

ARBORVITAE SPRING SALES:
Call today for special prices on all Arborvitae trees. Free delivery and planting. Starting @ \$59 (860) 712-5359 or www.cttrees.com

Wanted To Buy

SCANNER: Uniden Bear Cat Model# 536P2 \$350 Call 860-887-5892

Wanted To Buy

SCASH PAID: Vintage Electronic, Guitars, Amps, Pto & Vao Tube Audio, All Radio, Ham Equip, CB's, 860-707-9350

Household Goods

DINING SET: Calligaris Italian glass top w/ integrated seat. High end in great cond. \$1000 Call 860-204-2768

CAREERS Starts Here

Career Training

CNA TRAINING:
Class 2 wk days of 10 wk Evening
Class 88 Howard St. Suite B, New London 860-447-8673

HOMES Starts Here

RENTALS / Rooms & Roommates

RENTALS - Apartments

Discounts!

BALTIC
1, 2 & 3 Bedrooms
Several apartments to choose from
Starting at \$625
Private yard, & off St. parking
No Pets
Call Today
860-886-0558 or 401-741-1046

ARBORVITAE SPRING SALES:
Call today for special prices on all Arborvitae trees. Free delivery and planting. Starting @ \$59 (860) 712-5359 or www.cttrees.com

Wanted To Buy

SCANNER: Uniden Bear Cat Model# 536P2 \$350 Call 860-887-5892

Wanted To Buy

SCASH PAID: Vintage Electronic, Guitars, Amps, Pto & Vao Tube Audio, All Radio, Ham Equip, CB's, 860-707-9350

Household Goods

DINING SET: Calligaris Italian glass top w/ integrated seat. High end in great cond. \$1000 Call 860-204-2768

For Sale Homes

A Publishers Notice

All Real Estate advertised in this newspaper is subject to the State and Federal Fair Housing Acts which makes it illegal to advertise any preference, limitation or discrimination on race color, religion, sex, marital status, age, lawful source of income, handicap, ancestry, marital status, age, lawful source of income and sexual orientation. The newspaper will not knowingly accept any advertising for real estate which is in violation of the law.

CARS Starts Here

Automotive Accessories

Boyd's Used Auto Parts
Battery Special \$20
Tires, Engines, Transmissions & much more!
Nobody Beats
Boyd's
860-887-3153

Wanted To Buy

SCANNER: Uniden Bear Cat Model# 536P2 \$350 Call 860-887-5892

Wanted To Buy

SCASH PAID: Vintage Electronic, Guitars, Amps, Pto & Vao Tube Audio, All Radio, Ham Equip, CB's, 860-707-9350

Household Goods

DINING SET: Calligaris Italian glass top w/ integrated seat. High end in great cond. \$1000 Call 860-204-2768

Legal

KILLINGLY PLANNING AND ZONING COMMISSION LEGAL NOTICE - HEARINGS

The Commission will hold a public hearing on MONDAY, APRIL 18, 2016 in the Killingly Town Meeting Room, 2nd Floor, Killingly Town Hall, 172 Main Street, Killingly, on the following:

1. Zone (Map) Change Application #16-1127 of the Killingly Planning & Zoning Commission to change the following parcels along Hartford Pike, Chestnut Hill Road, Valley Road, and Bailey Hill Road as follows:

The properties under consideration for rezoning from Village Commercial to Medium Density are as follows:

ADDRESS	OWNER(S)	MAP & LOT	ACREAGE +/-
1286 Hartford Pike	Martin, Michelle A. & Peter J.	101/14	-1.30
1302 Hartford Pike	Stockford, David R. & Pamela M.	101/15	-0.60
1370 Hartford Pike	Miller, Francis J.	100/19	Portion of -1.07

The properties under consideration for rezoning from Low Density to Medium Density are as follows:

ADDRESS	OWNER(S)	MAP & LOT	ACREAGE +/-
1293 Hartford Pike	Norgren, Robert W. & Paula J.	101/42	-0.69
1301 Hartford Pike	St. Martin, Brian P. & Tammy L.	101/41	-0.87
1305 Hartford Pike	Krogul, John P. & Mildred E.	101/40	-0.60
1306 Hartford Pike	Austin, Dawn & William	101/16	-0.37
1309 Hartford Pike	Merrill, Martin	101/39	-0.41
1310 Hartford Pike	Jeffer, Lindsay A. & William H.	101/37	-0.75
1315 Hartford Pike	Bourgall, John	101/28	-0.31
1316 Hartford Pike	Graf, Barbara A.	101/18	-0.22
1322 Hartford Pike	Shekleton, James	101/19	-0.65
1357 Hartford Pike	Union Baptist Church	100/72	-0.22
11 Chestnut Hill Road	Paquin, Kenneth A. & Lynn A.	101/20	-5.4
19 Chestnut Hill Road	Shekleton, James A.	101/21 (portion of)	-6.0 acres out of -11.3 acres
528 Valley Road	Kruckas, Mary B. & Lamont, Robin	101/37	-1.10

The property under consideration for rezoning from Mill Mixed Use Development to Medium Density is as follows:

ADDRESS	OWNER(S)	MAP & LOT	ACREAGE +/-
863 Bailey Hill Road	Bailey Hill Management, LLC	100/66 (portion of)	-3.6 acres out of -53 acres

All interested parties are urged to attend and be heard. Written comments may be submitted prior to the close of the public hearing. Files are available for inspection in the Planning and Development office, Room 107, Killingly Town Hall, during normal business hours.

Dated this 30th, day of March, 2016.

Keith Thurlow
Chairperson

Sheila Roddy
Secretary

TREES R US

Expert Tree Service
Lic & Ins. #0627434
Free Estimates Call
860-868-1871

TWIN'S CONCRETE

Floors, patios, sidewalks, driveways, walkways
Lic. # 579391
860-861-1159

Paint and Paper

JOHN COMBS

Since 1989
Painting Interior & Exterior
Free Estimates
Lic. & Ins. #45992
860-887-8539

EAH PAINTING LLC

Over 27 years experience - Int. Ext. - Free Estimate Call Henry 860-567-4444 Lic # 06C927222

MULHERN'S PAINTING & HOME IMPROVEMENT

Interior/Exterior Wallpaper Restoration
NO JOB TOO BIG OR SMALL
COMPETITIVE PRICES
FREE ESTIMATES
(860)215-1484
Lic & Ins.

Notice of Permit Application Town of Killingly

Notice is hereby given that NTE Connecticut, LLC (the applicant) of 24 Cathedral Place, St. Augustine, FL 32084 will submit to the Department of Energy and Environmental Protection an application under Section 22a-174 of the Connecticut General Statutes to construct, install, enlarge or establish an air contaminant source and to operate such air contaminant source regulated under the federal Clean Air Act.

Specifically, the applicant proposes to construct and operate an approximately 650-megawatt electric generating facility. The proposed facility will be located on an approximately 70-acre parcel at 189 Lake Road, Killingly, Connecticut.

The proposed activity will potentially affect air resources. Interested persons may obtain copies of the application from Lynn Groves, Tetra Tech, 2 Lan Drive, Suite 210, Westford, MA 01886 or (978) 293-5352.

The application will also be available for inspection at the Department of Energy and Environmental Protection, Bureau of Air Management, Engineering and Environmental Division, 79 Elm Street, Hartford, CT 06108-0127, (860) 424-4152, from 8:30 to 4:30, Monday through Friday. Please call in advance to schedule review of the application.

INVITATION TO BID

The Thames Valley Council for Community Action, Inc. (TVCCA) will receive sealed bids in Lieu of Wincham Child Care Center in duplicate on or before May 6, 2016 at 2:00 PM at their office at 401 West Thames Street - Unit 201, Norwich CT 06380 Attention: Stephen Einhalig said bids will be opened and recorded. The contract consists of work being performed at the Wincham Child Care Center located at 478 Valley Street Willimantic, Ct. 06226. The specifications of the work to be performed can be obtained by contacting Stephen Einhalig at TVCCA phone 860-425-6055 or steinhalig@tvcca.org

The project will consist of replacing exterior windows and the replacement of concrete ledges that they sit on top of, as well as bids for window laminating after the new window are installed. Project will commence on or around May 23, 2016 and will need to be completed by June 30, 2016. There will be a bid conference at the site located at 478 Valley Street on Monday April 25, 2016 at 10 am for all work conducted at the site.

All bids exceeding \$25,000 will require having a performance bond. The contractor awarded the work will need to have a certificate of insurance and proof of performance bond at the time of the contract signing. Wincham Childcare center reserves the right to reject any or all bids, in whole or in part, to award and item, group of items or total bid, and waive any information in the bids received if it deems it to be in the best interest of the project to do so. All bids must be complete when the bids are submitted. No bidder may withdraw their bid within thirty days after the actual date of bid opening. The Wincham Child Care Center is an affirmative action, equal opportunity employer. Minority/Woman's Business Enterprises

Fun and Games

HOROSCOPE

ARIES (March 21-April 19): Work to improve your relationships. Strive to hold a healthy, happy future that will offer stability and satisfaction. Interviews, sharing your ideas and working alongside someone you love will lead to contentment. Embrace love and strive for equality. 4 stars

TAURUS (April 20-May 20): Be progressive. Make a move or take on a challenge. Show courage and stand behind your beliefs. Strive to be noticed for what you do to help those less fortunate than you. Network and mingle with people who can offer valuable information. 3 stars

GEMINI (May 21-June 20): Check your emotions at the door or you will end up in a regretful spot. A secretive approach will help you buy time in order to figure out the most strategic moves. Don't put yourself in a poor financial position. 3 stars

CANCER (June 21-July 22): Be a self-starter. Don't let anyone bamboozle you into a situation that can upset your reputation or current position. Protect your rights by taking action before someone else does. 3 stars

LEO (July 23-Aug. 22): Don't allow stubbornness to be your downfall. Be open to new ideas and say, and you will learn to share and find a way to enhance what you want to do. Romance will help to stabilize your personal life. 4 stars

VRGO (Aug. 23-Sept. 22): Separate business and personal matters. Your concerns should be with maintaining balance and productivity. An emotional situation must not be allowed to interfere with responsibilities that can affect your income. Be factual in your convictions and don't indulge. 2 stars

LIBRA (Sept. 23-Oct. 22): Take an interest in the things your children, friends or romantic partner are into. Being versatile and playful will help you attract interest in your life, projects and hobbies. Romance will encourage a better relationship and future. 5 stars

SCORPIO (Oct. 23-Nov. 21): Don't wait until it is too late. Ask for advice and discuss financial options with an expert. Take control and make the necessary adjustments to ensure you have enough to enjoy life and maintain your standard of living. 3 stars

SAGITTARIUS (Nov. 22-Dec. 21): Ask questions and do your own research. You are advised to stay informed and be aware that other circumstances can alter the outcome of a deal or project you want to pursue. Proceed with caution. Make physical activity and romance a priority. 3 stars

CAPRICORN (Dec. 22-Jan. 19): Don't feel too eager to bring about change. Watch and see what others do and rely on your own strategy to win. Avoid taking physical or financial risks. Share your thoughts. Don't force your will. 3 stars

AQUARIUS (Jan. 20-Feb. 18): You can make a difference to someone in need. Your sensitivity to a situation that affects your household will lead to workable solutions. Offer suggestions and physical assistance to others in need of cash. An affectionate gesture could lead to romance. 5 stars

PISCES (Feb. 19-March 20): Stay in the loop. Listen to what's being said and don't connect or make assumptions. Be aware of what's happening and control your emotions to avoid a costly mistake. Don't offer anything you don't want to part with. 2 stars

JUMBLE

Unscramble these four Jumbles. One letter to each square, to form four ordinary words.

TAHEW

NIRKB

CLEANC

GRIBTH

Answer here: _____

THAT SCRAMBLED WORD GAME

Do you know how to play?

2X1 = _____

2X2 = _____

2X3 = _____

2X4 = _____

2X5 = _____

Now arrange the colored letters to form the surprise answer, as suggested by the above cartoon.

Answer: (Answer tomorrow)

Saturday's Jumble: SKIER GLOAT WINERY DECENT
Answer: The four-star general opened his own restaurant and loved — TANNING ORDERS

CRYPTOQUOTE

4-11 VBMIXL PQXM OBGM; ECUOQQO
OUIO SQLCZCKCOH, DIOGBM
EQGV DQO CDPOM GL OQ
UIRM OUMX. — NQD GSYCJM
Saturday's Cryptoquote: MATHEMATICS IS A GAME PLAYED ACCORDING TO CERTAIN SIMPLE RULES WITH MEANINGLESS MARKS

PUBLISHER'S CERTIFICATE

State of Connecticut,

ss. Norwich

County of New London,

On this **12TH** day of **APRIL** **2016**

personally appeared before the undersigned, a Notary Public, within and for said County and State

Whitney Seidl, Proof of Publication

of the "THE BULLETIN" a daily newspaper published at Norwich, County of New London, State of Connecticut, who, being duly sworn, states on oath that

NOTICE OF PERMIT APPLICATION

TOWN OF KILLINGLY

NTE CONNECTICUT, LLC

SECTION 22A-174

a true copy of which is hereto annexed, was published in said newspaper in its issue of the

11TH day of **APRIL** **2016**

W Seidl

Subscribed and sworn to before me this 12th day of April A.D. 2016

Michelle Kafury

Notary Public

My Commission Expires

9/30/2020

**Notice of Permit Application
Town: Killingly**

It is given that NTE Connecticut, LLC (the applicant) of 1000 Main Street, St. Augustine, FL 32084 will submit to the Department of Energy and Environmental Protection an application for Section 22a-174 of the Connecticut General Statutes for a permit to construct, install, enlarge or establish an air conditioning unit source and to operate such air conditioning unit under the federal Clean Air Act.

The applicant proposes to construct and operate an approximately 550-megawatt electric generating facility. The facility will be located on an approximately 70-acre site on Lake Road, Killingly, Connecticut.

The activity will potentially affect air resources.

Persons may obtain copies of the application from Lynn M. Tech, 2 Lan Drive, Suite 210, Westford, MA 01886, 978-352-352.

The application will also be available for inspection at the Department of Energy and Environmental Protection, Bureau of Air Quality Management, Engineering and Enforcement Division, 79 Elm Street, Hartford, CT 06106-5127 (860) 424-4152, from 8:30 to 4:30 p.m. through Friday. Please call in advance to schedule inspection.

The Bulletin

www.NorwichBulletin.com

(860) 887-9371 • 56 Franklin Street, Norwich, CT 06360

For more Totally Local News about your town every day!

Advertising Fax: 860-887-1949

Receipt

Account Number: 40000498

Order Number: 00216570

Salesperson: Seidl | Printed on: 6/17/2016

Telephone: | Fax:

Kathy Dandeneau
ROBINSON & COLE
280 Trumbull Street
Hartford, CT 06103
(860)275-8200

Title: Norwich Bulletin | Class: 900 Legals

Start date: 6/20/2016 | Stop date: 6/20/2016 |

Insertions: 1 | Lines: 38.74 ag

NTE CONNECTICUT, LLC PUBLIC PROJECT MEETING NOTICE

NTE Connecticut, LLC ("NTE"), will host a Public Project Meeting on Monday, July 11, 2016 at 7:00 PM at the Killingly High School Auditorium, 226 Putnam Pike, Killingly, Connecticut. At this meeting, NTE will follow up on information provided at the Informal Public Meeting of May 4, 2016, provide additional project information and respond to questions from the community about the proposed power generating facility off Lake Road in Killingly, Connecticut.

Copies of all reports and studies will continue to be made available for public review on the Killingly Energy Facility web site, (www.killinglyenergycenter.com). For more information, please contact David Groleau at 904-687-1857 or at dgroleau@nteenergy.com.

Payment Information

Total Order Price: \$206.07

Payment Type: | Exp:



Advertising Fax: 860-887-1949

Receipt

Account Number: 40900498

Order Number: 00218982

Salesperson: Coletti | Printed on: 8/12/2016

Telephone: | Fax:

Kathy Dandeneau
ROBINSON & COLE
280 Trumbull Street
Hartford, CT 06103
(860) 275-8200

Title: Norwich Bulletin | Class: 900 Legals
Start date: 8/15/2016 | Stop date: 8/16/2016 |
Insertions: 2 | Lines: 96.36 ag

LEGAL NOTICE

Notice is hereby given, pursuant to Section 16-50i(b) of the Connecticut General Statutes and Regulations pertaining thereto, of an Application to be submitted to the Connecticut Siting Council ("Council") on or about August 17, 2016 by NTE Connecticut, LLC ("NTE" or the "Applicant"). NTE is proposing to develop the Killingly Energy Center ("KEC"), an approximately 550 Mega Watt ("MW") air-cooled electric generating facility and related electric interconnection switchyard on a total of approximately 73 acres of land off Lake Road in Killingly, Connecticut. A 63-acre parcel north and west of Lake Road would support the power generating facility, including a 150-foot tall exhaust stack. The electric switchyard would be constructed on a separate 10-acre parcel south and east of Lake Road, adjacent to an existing Eversource electric transmission line right of way. The primary source of fuel for the KEC facility will be natural gas. Natural gas service to the KEC facility will require an approximately 2.5 mile gas line lateral extension constructed within an existing gas line right of way. During times of natural gas curtailment or service interruption, the KEC facility would operate on Ultra Low Sulfur Distillate ("ULSD") as a backup fuel.

The location, layout and design of certain elements and features of the proposed KEC facility are subject to change under provisions of Conn. Gen. Stat. § 16-50g et seq.

On the day of the Siting Council public hearing on this proposal, NTE will fly a balloon at a height of 150 feet, representing the tallest structure (the stack) at the KEC facility. Interested parties and residents are invited to review the Application at any of the following offices:

Connecticut Siting Council
10 Franklin Square
New Britain, CT 06051

NTE Connecticut, LLC
800 South Street, Suite 620
Waltham MA 02453

Killingly Town Clerk
Town of Killingly
172 Main Street
Killingly, CT 06239

TetraTech
2 Lan Drive, Suite 210
Westford, MA 01886

or the offices of the undersigned. All inquiries should be addressed to the Connecticut Siting Council or to the undersigned.

NTE Connecticut, LLC
Kenneth C. Baldwin, Esq.
Robinson & Cole LLP
280 Trumbull Street
Hartford, CT 06103-3597
(860) 275-8200
Its Attorneys

Payment Information

Total Order Price: \$1,381.70

Payment Type: Cash | Exp:

The Bulletin

www.NorwichBulletin.com

(860) 887-9211 • 66 Franklin Street, Norwich, CT 06360

For more Totally Local News about your town every day!

Advertising Fax: 860-887-1949

PROOF

Account Number: 40000498

Order Number: 00221711

Salesperson: Coletti | Printed on: 10/4/2016

Telephone: | Fax:

Kathy Dandeneau
Robinson & Cole
280 Trumbull Street
Hartford, CT 06103
(860)275-8200

Title: Norwich Bulletin | Class: 900 Legals
Start date: 10/6/2016 | Stop date: 10/6/2016 |
Insertions: 1 | Lines: 39.95 ag

LEGAL NOTICE

NTE CONNECTICUT, LLC PUBLIC PROJECT MEETING NOTICE

NTE Connecticut, LLC ("NTE"), will host a Public Project Meeting on October 19, 2016 at 7:00 PM at the Killingly High School Auditorium, 226 Putnam Pike, Killingly, Connecticut. At this meeting NTE representatives will be available to provide additional project information and respond to questions from the community about the proposed power generating facility off Lake Road in Killingly, Connecticut.

Copies of the project's Connecticut Siting Council Application as well as reports and studies related to the project are available for public review via the Killingly Energy Center website, (www.killinglyenergycenter.com). For more information, please contact David Groleau at 904-687-1857 or at dgroleau@nteenergy.com.

Payment Information

Total Order Price: \$227.48

Payment Type: | Exp:



Killingly
Energy Center
an NTE Energy Project

Appendix Z

Examples of Local Contact*



**Killingly
Energy Center**
an NFE Energy Project

Appendix Z-1

Meeting Sign-In Sheets - Names and Emails

March 22nd Public Meeting Sign-In Sheet

NTE Energy
 Killingly Energy Center
 Open House Informational Meeting
 Sign-In Sheet

	Name	Email (Optional)
1	AL WEISS	[REDACTED]
2	Bill Wyland	[REDACTED]
3	Tammy Wakefield	[REDACTED]
4	Janis Kerensky	[REDACTED]
5	Pete J. Kerensky	[REDACTED]
6	Jim [unclear]	[REDACTED]
7	Edith Pestun	[REDACTED]
8	Susan Shanahan	[REDACTED]
9	J. [unclear]	[REDACTED]
10	Gene & Janice Smith	[REDACTED]
11	Nelson & Kerry King	[REDACTED]
12	William Weiss	[REDACTED]
13	Dea Scott	[REDACTED]
14	KEVIN IDE	[REDACTED]
15	Andrew Danna	[REDACTED]
16	VIRGINIA BARBEE	[REDACTED]
17	Gail Oakley Pratt	[REDACTED]
18	Paul Arcton	[REDACTED]
19	Keith Suchy	[REDACTED]
20	John LABELLE	[REDACTED]
21	Janet Hallbergh	[REDACTED]
22	Bryan & Dawn Moran	[REDACTED]
23	Ben Chase	[REDACTED]

March 22nd Public Meeting Sign-In Sheet

24	J. E. Long Grass	
25	Deb Kiskerannell	
26	JULIE & JEANNETTE KENNEDY	
27	Bruce Cooper	
28	RENE MALLAMÉ	
29	Sandra Bove	
30	Arlene Hooper	
31	Clay Hooper	
32	James J. Hill	
33	Walter	
34	Walter	
35	Bill & Aurora Thompson	
36	Tony & Coleen Saltemini	
37	Michael + Tina Villotte	
38	GEOFFREY WILKINSON	
39	Lois + Armand LaRAVERSE	
40	Lisa Suehy	
41	Kovishaveil Lee	
42	Rosak Alona	
43	Sam & Cathy Markley	
44	Loren & Kathy Johnson	
45	Elizabeth Quay	
46	Judy + Nick Haines	
47	hori + Brian Lincoln	
48	Estelle Girard	
49	Mary Mangola	
50		

March 22nd Public Meeting Sign-In Sheet

51	Ray Horsfield	
52	Nancy Horsfield	
53	Andy Richardson	
54	Donna Prajzner	
55	DAVID Peckie	
56	JohnDunn	
57	Claire Minio	
58	RICHARD Minio	
59	Kim Anderson	
60	Billy MEEHAN	
61	DAVID ZADORA	
62	Anthony Camilucci	
63	John E Zadora	
64	Ron Curran	
65	Joan Wade	
66	Christopher Meyer	
67	Stephane Meyer	
68	Paul Swaggart	
69	Harley Hachey	
70	Carolyn Johnston Charles Wilson	
71	John Olewick	
72	SILVINO QUENCA	
73		
74		
75		
76		
77		

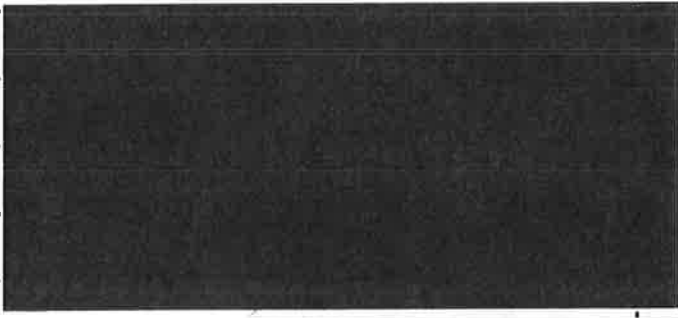
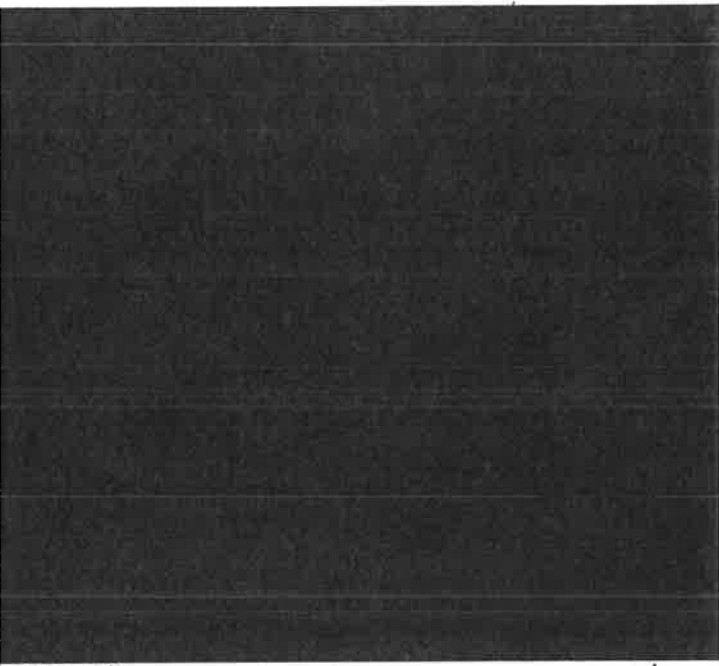

March 22nd Public Meeting Sign-In Sheet

78	Avery Tillman	
79	Ambrose James	
80	Jo Anne Beauvais	
81	Cristina Salisbury	
82	Jack Dussan	
83	Pauline Lemieux	
84	Ann Marie Aubrey	
85	Andrew Fedora	
86	Barry & Joan Davis	
87	Thomas W. Weaver	
88	Carl Pascoe	
89	Marcus Hayes	
90	Earl McWhorter	
91	Phyllis Miller	
92	Donna G. O'NEAL	
93	Susan Quenga	
94	Helen S. Leticia	
95	Jessie Ziegler	
96		
97		
98		
99		
100		
101		
102		
103		
104		

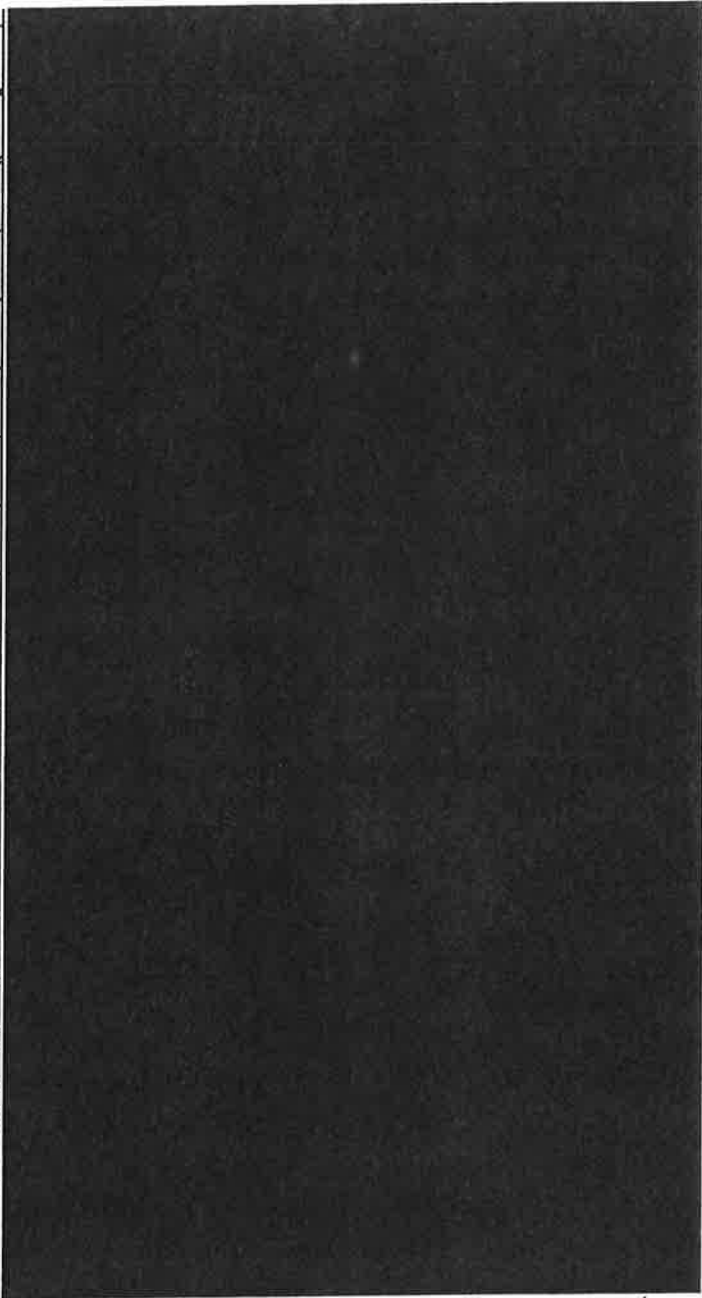

May 4th Public Meeting Sign-In Sheet

NTE Energy Open House
Sign In Sheet

Name	Email (Not required - for updates on the project)
David & Patricia	
James G. Warren	
Dale Desmarais	
James Ryan	
Kevin Gaudreau	
Bruce Cooper	
Mary Monahan	
Hail Pratt	
Nancy Grandelski	
Bill Langlois	
BARBARA Langlois	
ED GRANDELSKI	
Janet / John Hallbergh	
George / Amy / ...	
Ris / ...	
Elaine / ...	
Deborah Ruttenell	
James / ...	
Jeanne / ...	
Mary King	
Nelson King	
Daniel Berke	
Helenie & Galt / ...	
Dick / ...	
Bene & James Smith	
William / ...	
Scott Swick	
Joe Mackley	
Louis Leveillee	
Paul Aretter	
Michael & Tina Vaillette	
John Dunn	
Alan Davis	
Barry / Davis	
Alan Weaver	
Mary / ...	
John / ...	
Kathy Hall	
Kyle Zadora	
Mark Johnston	
Carl & Charlotte Desautels	

July 11th Public Meeting Sign-In Sheet

NTE Energy
 Killingly Energy Center
 Open House Informational Meeting
 Sign-In Sheet

	Name	Email (Optional)
1	Renee MAZZUCA	
2	Renee King	
3	John King	
4	CARL STOPPER	
5	Fred Jacobi	
6	Joe Tomr	
7	Janis Kerensky	
8	BARBARA LANALONIS	
9	Coleen Salvemini	
10	Torly Salvemini	
11	Mark Barrows	
12	Alig's Brinnett	
13	John Galle	
14	Richard Mowlo	
15	Leona Fontaine	
16	PENNIS KEDIGH	
17	Clarice B. Lurke	
18	Tom Soderberg	
19	Earl Pratt	
20	Frank Wheaton	
21	Paul Wheaton	
22	Viggo Kure	
23	Chris Swindle	
24	GLORIA MARTIN	
25	Lois Dapsis	
26	Larry Dapsis	
27	Andie Goff	
28	Renee Esposito	
29	MARK McNALLY	
30	Karen & Anselmo Iori	
31	Mark Kattas	
32	Marjorie Leach	
33	Christa Reddy	
34	Janie Brown	
35	Mr + Mrs. Howard Eme	
36	Claudia Allen	
37	Marecia Mailoux	
38	Matthew MASHIRIAN	
39	Ken By Lee 100	
40		

July 11th Public Meeting Sign-In Sheet

41	BROMAC STACHURA	
42	ROGER DAIFLE	
43	Mary Mergeman	
44	Nelson + Kelly King	
45	MARCI KIMMEL	
46	Donna Prajzner	
47	DOROTHY JOHNSON	
48	Peter Peckayis	
49	JOHN P TIGHE	
50	Debbie Cornu	
51	Leorie Goyette	
52	RICHARD A. MAILLOW	
53	MARTIN WEINER	
54	Mary Haggatt	
55	Karole Longman	
56	Aurore Megacher	
57	Bill Megacher	
58	Catherine Burgess	
59	Laura Dwin	
60	John BURNS JR	
61	Carly Quinn	
62	Jan McDonald	
63	Kim NEELY	
64	JERAL Stiger	
65	Larry Stiger	
66	CHRIS ONGHI	
67	John Campbell	
68	John Nunez	
69	David Ferland	
70	CHRIS BACHMANT	
71	Chad Goyette	
72		
73		
74		
75		
76		
77		
78		
79		
80		
81		
82		
83		
84		
85		
86		
87		

July 11th Public Meeting Sign-In Sheet

88		
89		
90	Ajit Patel Ecot Cam	
91	Dick + Judi La	
92	Mark James	
93	EDGER GAGNE	
94	Joe Higgins	
95	Herb Richardson	
96	Donna Smith	
97	Shawn Johnston	
98	Matt Sheldon	
99	Mike Verette	
100	Marcia McDell	
101	Wendy Better	
102		
103		
104		
105		
106		
107		
108		
109		
110		
111		
112		
113		
114		
115		
116		
117		
118		
119		
120		
121		
122		
123		
124		
125		
126		
127		
128		
129		
130		
131		
132		
133		
134		

July 11th Public Meeting Sign-In Sheet

135	Jeffrey C Parcak	
136	Jon Higgins	
137	Kevin Ide	
138	Dawn Mayo	
139	John HARDICE	
140	Christine Robinson	
141	Jan Leonard	
142	Charles Foster	
143	Nick Carzo	
144	DAVID ZADORA	
145	Tina Veillette	
146	John Dunn	
147	Thomas Barta	
148	Karen Hardell	
149	Kris Cicchetti	
150	Jessamine Deffey	
151		
152		
153		
154		
155		
156		
157		
158		
159		
160		
161		
162		
163		
164		
165		
166		
167		
168		
169		
170		
171		
172		
173		
174		
175		
176		
177		
178		
179		
180		
181		



**Killingly
Energy Center**
an NTE Energy Project

Appendix Z-2

Abutter Property Owner - Certified Mail Receipts

CERTIFIED MAIL™ RECEIPT
 (Domestic Mail Only; No Insurance Coverage Provided)
 For delivery information visit our website at www.usps.com

K. Baldwin 36028-0001

Postage	\$ 6.67
Certified Fee	1.75
Return Receipt Fee (Endorsement Required)	2.75
Restricted Delivery Fee (Endorsement Required)	
Total Postage & Fees	\$ 11.17

Postmark Here
 OLD STATE HOUSE STA 06103
 APR 15 2015

Sent To: Wyndham Land Trust Inc.
 Street, Apt. No.: P.O. Box 302
 City, State, ZIP+4: Pomfret Center, CT 06259

PS Form 3810, August 2005 See Reverse for Instructions

1. Article Addressed to:
 Wyndham Land Trust Inc.
 P.O. Box 302
 Pomfret Center, CT 06259

2. Article Number (Transfer from service label)
 9590 9401 0037 5166 2738 94
 7014 0150 0000 0535 7983

PS Form 3811, April 2015 PSN 7530-02-000-9053

A. Signature
 X K. Baldwin Agent
 B. Received by (Printed Name) Date of Delivery
William Beo 8-17-16

D. Is delivery address different from item 1? Yes No
 If YES, enter delivery address below:

3. Service Type
 Adult Signature
 Certified Mail®
 Collect on Delivery
 Collect on Delivery Restricted Delivery
 Insured Mail (not Restricted Delivery)

Priority Mail Express®
 Registered Mail™
 Registered Mail Restricted Delivery
 Return Receipt for Merchandise
 Signature Confirmation™
 Signature Confirmation Restricted Delivery

Domestic Return Receipt

U.S. Postal Service™
CERTIFIED MAIL™ RECEIPT
 (Domestic Mail Only; No Insurance Coverage Provided)
 For delivery information visit our website at www.usps.com

K. Baldwin 36028-0001

Postage	\$ 6.67
Certified Fee	1.75
Return Receipt Fee (Endorsement Required)	2.75
Restricted Delivery Fee (Endorsement Required)	
Total Postage & Fees	\$ 11.17

Postmark Here
 OLD STATE HOUSE STA 06103
 APR 15 2015

Sent To: Edith S. Garvey
 Street, Apt. No.: 295 Lake Road
 City, State, ZIP+4: Killingly, CT 06241

PS Form 3810, August 2005 See Reverse for Instructions

SENDER: COMPLETE THIS SECTION

1. Article Addressed to:
 Edith S. Garvey
 295 Lake Road
 Killingly, CT 06241

2. Article Number (Transfer from service label)
 9590 9401 0037 5166 2738 25
 7014 0150 0000 0535 7914

PS Form 3811, April 2015 PSN 7530-02-000-9053

COMPLETE THIS SECTION ON DELIVERY

A. Signature
 X K. Baldwin Agent
 B. Received by (Printed Name) Date of Delivery
William Beo 8-17-16

D. Is delivery address different from item 1? Yes No
 If YES, enter delivery address below:

3. Service Type
 Adult Signature
 Certified Mail®
 Collect on Delivery
 Collect on Delivery Restricted Delivery
 Insured Mail (not Restricted Delivery)

Priority Mail Express®
 Registered Mail™
 Registered Mail Restricted Delivery
 Return Receipt for Merchandise
 Signature Confirmation™
 Signature Confirmation Restricted Delivery

Domestic Return Receipt

CERTIFIED MAIL™ RECEIPT
(Domestic Mail Only; No Insurance Coverage Provided)

For delivery information visit our website at www.usps.com

K. Baldwin 360 STATE ST. BALDWIN 06103

Postage	\$ 1.67
Certified Fee	2.70
Return Receipt Fee (Endorsement Required)	
Restricted Delivery Fee (Endorsement Required)	
Total Postage & Fees	\$ 4.37

Sent to
 Street, Apt. No. or PO Box No. Maureen Lannon and Kathleen Berk
 City, State, ZIP+4 Killingly, CT 06241

PS Form 3800, August 2006 See Reverse for Instructions



- Complete items 1, 2, and 3.
- Print your name and address on the reverse so that we can return the card to you.
- Attach this card to the back of the mailpiece, or on the front if space permits.

1. Article Addressed to:

Maureen Lannon and Kathleen Berk
 251 Lake Road
 Killingly, CT 06241

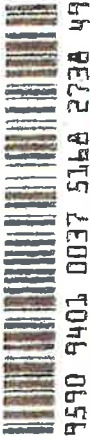

9590 9401 0037 5168 2738 49

2. Article Number (transfer from service label)

7014 0150 0000 0535 7976

PS Form 3811, April 2015 PSN 7530-02-000-9053

Domestic Return Receipt

A. Signature *[Signature]* Agent Addressee
 B. Received by (Printed Name) _____ C. Date of Delivery _____
 D. Is delivery address different from item 1? Yes No
 If YES, enter delivery address below: _____

3. Service Type
 Adult Signature Restricted Delivery
 Certified Mail®
 Collect on Delivery
 Collect on Delivery Restricted Delivery
 Insured Mail
 Mail Restricted Delivery
 Priority Mail Express®
 Registered Mail™
 Registered Mail Restricted Delivery
 Return Receipt for Merchandise
 Signature Confirmation™
 Signature Confirmation Restricted Delivery

CERTIFIED MAIL™ RECEIPT
(Domestic Mail Only; No Insurance Coverage Provided)

For delivery information visit our website at www.usps.com

K. Baldwin 360 STATE ST. BALDWIN 06103

Postage	\$ 1.67
Certified Fee	2.70
Return Receipt Fee (Endorsement Required)	
Restricted Delivery Fee (Endorsement Required)	
Total Postage & Fees	\$ 4.37

Sent to
 Street, Apt. No. or PO Box No. Rocky River Realty Co.
 City, State, ZIP+4 Hartford, CT 06141-0270

PS Form 3800, August 2006 See Reverse for Instructions



SENDER: COMPLETE THIS SECTION

- Complete items 1, 2, and 3.
- Print your name and address on the reverse so that we can return the card to you.
- Attach this card to the back of the mailpiece, or on the front if space permits.

1. Article Addressed to:

Rocky River Realty Co.
 P.O. Box 270
 Hartford, CT 06141-0270

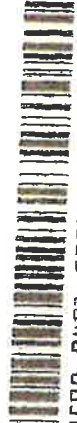

9590 9401 0037 5168 2738 87

2. Article Number (transfer from service label)

7014 0150 0000 0535 7976

PS Form 3811, April 2015 PSN 7530-02-000-9053

COMPLETE THIS SECTION ON DELIVERY

A. Signature *[Signature]* Agent Addressee
 B. Received by (Printed Name) _____ C. Date of Delivery AUG 16 2016

D. Is delivery address different from item 1? Yes No
 If YES, enter delivery address below: _____

3. Service Type
 Adult Signature Restricted Delivery
 Certified Mail®
 Collect on Delivery
 Collect on Delivery Restricted Delivery
 Insured Mail
 Mail Restricted Delivery
 Priority Mail Express®
 Registered Mail™
 Registered Mail Restricted Delivery
 Return Receipt for Merchandise
 Signature Confirmation™
 Signature Confirmation Restricted Delivery

U.S. POSTAL SERVICE

CERTIFIED MAIL™ RECEIPT
(Domestic Mail Only; No Insurance Coverage Provided)

For delivery information visit our website at www.usps.com

K. Baldwin 3100230001

Postage \$ 3.65
Certified Fee 2.75
Return Receipt Fee (Endorsement Required) 2.75
Restricted Delivery Fee (Endorsement Required) 2.75
Total Postage & Fees \$ 12.90

Postmark Here
AUG 15 2015

Signature Date No. or PO Box No. City, State, ZIP+4
Connecticut Light & Power Co.
P.O. Box 270
Hartford, CT 06141-0270

PS Form 3800, August 2005 See Reverse for Instructions

SENDER: COMPLETE THIS SECTION

Complete items 1, 2, and 3.
Print your name and address on the reverse so that we can return the card to you.
Attach this card to the back of the mailpiece, or on the front if space permits.

1. Article Addressed to:
Connecticut Light & Power Co.
P.O. Box 270
Hartford, CT 06141-0270

2. Article Number (Transfer from service label)
7014 0150 0000 0535 7907

PS Form 3811, April 2015 PSN 7530-02-000-9053

COMPLETE THIS SECTION ON DELIVERY

A. Signature *X Paul M. Bennett* Agent Addressee

B. Received by (Printed Name) *Paul M. Bennett* C. Date of Delivery *AUG 16 2015*

D. Is delivery address different from item 1? Yes No
If YES, enter delivery address below.

3. Service Type
 Adult Signature
 Adult Signature Restricted Delivery
 Certified Mail®
 Certified Mail Restricted Delivery
 Collect on Delivery
 Collect on Delivery Restricted Delivery
 Insured Mail
 Insured Mail Restricted Delivery
 Priority Mail Express®
 Registered Mail™
 Registered Mail Restricted Delivery
 Return Receipt for Merchandise
 Signature Confirmation™
 Signature Confirmation Restricted Delivery

Domestic Return Receipt

U.S. POSTAL SERVICE

CERTIFIED MAIL™ RECEIPT
(Domestic Mail Only; No Insurance Coverage Provided)

For delivery information visit our website at www.usps.com

K. Baldwin 3100230001

Postage \$ 3.65
Certified Fee 2.75
Return Receipt Fee (Endorsement Required) 2.75
Restricted Delivery Fee (Endorsement Required) 2.75
Total Postage & Fees \$ 12.90

Postmark Here
AUG 15 2015

Signature Date No. or PO Box No. City, State, ZIP+4
Connecticut Light & Power Co.
P.O. Box 270
Hartford, CT 06141-0270

PS Form 3800, August 2005 See Reverse for Instructions

SENDER: COMPLETE THIS SECTION

Complete items 1, 2, and 3.
Print your name and address on the reverse so that we can return the card to you.
Attach this card to the back of the mailpiece, or on the front if space permits.

1. Article Addressed to:
Connecticut Light & Power Co.
Attn: Property Tax Department
P.O. Box 270
Hartford, CT 06141-0270

2. Article Number (Transfer from service label)
7014 0150 0000 0535 7891

PS Form 3811, April 2015 PSN 7530-02-000-9053

COMPLETE THIS SECTION ON DELIVERY

A. Signature *X Paul M. Bennett* Agent Addressee

B. Received by (Printed Name) *Paul M. Bennett* C. Date of Delivery *AUG 16 2015*

D. Is delivery address different from item 1? Yes No
If YES, enter delivery address below.

3. Service Type
 Adult Signature
 Adult Signature Restricted Delivery
 Certified Mail®
 Certified Mail Restricted Delivery
 Collect on Delivery
 Collect on Delivery Restricted Delivery
 Insured Mail
 Insured Mail Restricted Delivery
 Priority Mail Express®
 Registered Mail™
 Registered Mail Restricted Delivery
 Return Receipt for Merchandise
 Signature Confirmation™
 Signature Confirmation Restricted Delivery

Domestic Return Receipt

U.S. POSTAL SERVICE

CERTIFIED MAIL™ RECEIPT
(Domestic Mail Only; No Insurance Coverage Provided)

For delivery information visit our website at www.usps.com

K. Baldwin 3100230001

Postage \$ 3.65
Certified Fee 2.75
Return Receipt Fee (Endorsement Required) 2.75
Restricted Delivery Fee (Endorsement Required) 2.75
Total Postage & Fees \$ 12.90

Postmark Here
AUG 15 2015

Signature Date No. or PO Box No. City, State, ZIP+4
Connecticut Light & Power Co.
P.O. Box 270
Hartford, CT 06141-0270

PS Form 3800, August 2005 See Reverse for Instructions

SENDER: COMPLETE THIS SECTION

Complete items 1, 2, and 3.
Print your name and address on the reverse so that we can return the card to you.
Attach this card to the back of the mailpiece, or on the front if space permits.

1. Article Addressed to:
Connecticut Light & Power Co.
Attn: Property Tax Department
P.O. Box 270
Hartford, CT 06141-0270

2. Article Number (Transfer from service label)
7014 0150 0000 0535 7891

PS Form 3811, April 2015 PSN 7530-02-000-9053

COMPLETE THIS SECTION ON DELIVERY

A. Signature *X Paul M. Bennett* Agent Addressee

B. Received by (Printed Name) *Paul M. Bennett* C. Date of Delivery *AUG 16 2015*

D. Is delivery address different from item 1? Yes No
If YES, enter delivery address below.

3. Service Type
 Adult Signature
 Adult Signature Restricted Delivery
 Certified Mail®
 Certified Mail Restricted Delivery
 Collect on Delivery
 Collect on Delivery Restricted Delivery
 Insured Mail
 Insured Mail Restricted Delivery
 Priority Mail Express®
 Registered Mail™
 Registered Mail Restricted Delivery
 Return Receipt for Merchandise
 Signature Confirmation™
 Signature Confirmation Restricted Delivery

Domestic Return Receipt

U.S. Postal Service™
CERTIFIED MAIL™ RECEIPT
(Domestic Mail Only; No Insurance Coverage Provided)

For delivery information visit our website at www.usps.com

K. Baldwin 36023-0001 STATE HOUSE STATION

Postage \$ *3.30*

Certified Fee *2.78*

Return Receipt Fee (Endorsement Required)

Restrictive Delivery Fee (Endorsement Required)

Total Postage & Fees \$ *6.07*

Sent To *Carl R. and Charlotte Desautels*
 144 Lake Road
 Killingly, CT 06241

PS Form 3811, August 2015 See Reverse for Instructions

Postmark Here *AUG 20 2015*

1. Article Addressed to:
 Carl R. and Charlotte Desautels
 144 Lake Road
 Killingly, CT 06241

2. Article Number (Transfer from service label)
 7014 0150 0000 0535 7884

PS Form 3811, April 2015 PSN 7530-02-000-9053

3. Service Type
 Adult Signature
 Adult Signature Restricted Delivery
 Certified Mail®
 Certified Mail Restricted Delivery
 Collect on Delivery
 Collect on Delivery Restricted Delivery
 Insured Mail
 Insured Mail Restricted Delivery

Priority Mail Express®
 Registered Mail™
 Registered Mail Restricted Delivery
 Return Receipt for Merchandise
 Signature Confirmation™
 Signature Confirmation Restricted Delivery

4. Is delivery address different from item 1? Yes
 If YES, enter delivery address below: No

A. Signature
Charlotte Desautels Agent

B. Received by (Printed Name) Addressee
 C. Date of Delivery

U.S. Postal Service™
CERTIFIED MAIL™ RECEIPT
(Domestic Mail Only; No Insurance Coverage Provided)

For delivery information visit our website at www.usps.com

K. Baldwin 36023-0001 STATE HOUSE STATION

Postage \$ *6.17*

Certified Fee *3.18*

Return Receipt Fee (Endorsement Required) *2.78*

Restrictive Delivery Fee (Endorsement Required)

Total Postage & Fees \$ *6.07*

Sent To *Pauline M. Lemieux*
 154 Lake Road
 Killingly, CT 06241

PS Form 3811, August 2015 See Reverse for Instructions

Postmark Here *AUG 21 2015*

1. Article Addressed to:
 Pauline M. Lemieux
 154 Lake Road
 Killingly, CT 06241

2. Article Number (Transfer from service label)
 7014 0150 0000 0535 2884

PS Form 3811, April 2015 PSN 7530-02-000-9053

3. Service Type
 Adult Signature
 Adult Signature Restricted Delivery
 Certified Mail®
 Certified Mail Restricted Delivery
 Collect on Delivery
 Collect on Delivery Restricted Delivery
 Insured Mail
 Insured Mail Restricted Delivery

Priority Mail Express®
 Registered Mail™
 Registered Mail Restricted Delivery
 Return Receipt for Merchandise
 Signature Confirmation™
 Signature Confirmation Restricted Delivery

4. Is delivery address different from item 1? Yes
 If YES, enter delivery address below: No

A. Signature
Pauline M. Lemieux Agent

B. Received by (Printed Name) Addressee
 C. Date of Delivery

CERTIFIED MAIL™ RECEIPT
(Domestic Mail Only; No Insurance Coverage Provided)

For delivery information visit our website at www.usps.com

K. Baldwin 31023 0021

Postage	\$ 1.10
Certified Fee	\$ 2.50
Return Receipt Fee (Endorsement Required)	
Restricted Delivery Fee (Endorsement Required)	
Total Postage & Fees	\$ 3.60

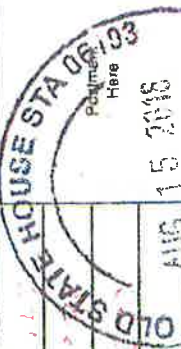

Street, Apt. No., or PO Box No.
Norman E. and Terry F. Ross
149 Lake Road
Killingly, CT 06241

PS Form 3800, August 2005 See Reverse for Instructions

SENDER, COMPLETE THIS SECTION

- Complete items 1, 2, and 3.
- Print your name and address on the reverse so that we can return the card to you.
- Attach this card to the back of the mailpiece, or on the front if space permits.

1. Article Addressed to:

Norman E. and Terry F. Ross
149 Lake Road
Killingly, CT 06241



2. Article Number (Transfer from service label)
7014 0150 0000 0535 7945

PS Form 3811, April 2015 PSN 7530-02-000-9053

COMPLETE THIS SECTION ON DELIVERY

A. Signature
Norman E. Ross

B. Received by (Printed Name)
C. Date of Delivery

D. Is delivery address different from item 1? Yes
If YES, enter delivery address below: No

3. Service Type
- Adult Signature
 - Adult Signature Restricted Delivery
 - Certified Mail®
 - Certified Mail Restricted Delivery
 - Collect on Delivery
 - Collect on Delivery Restricted Delivery
 - Insured Mail
 - Insured Mail Restricted Delivery

Domestic Return Receipt

U.S. Postal Service™

CERTIFIED MAIL™ RECEIPT
(Domestic Mail Only; No Insurance Coverage Provided)

For delivery information visit our website at www.usps.com

K. Baldwin 31023 0021

Postage	\$ 1.10
Certified Fee	\$ 2.50
Return Receipt Fee (Endorsement Required)	
Restricted Delivery Fee (Endorsement Required)	
Total Postage & Fees	\$ 3.60



Street, Apt. No., or PO Box No.
Paul J. and Elaine M. Gazzola
131 Lake Road
Killingly, CT 06241

PS Form 3800, August 2005 See Reverse for Instructions

SENDER, COMPLETE THIS SECTION

- Complete items 1, 2, and 3.
- Print your name and address on the reverse so that we can return the card to you.
- Attach this card to the back of the mailpiece, or on the front if space permits.

1. Article Addressed to:

Paul J. and Elaine M. Gazzola
131 Lake Road
Killingly, CT 06241



2. Article Number (Transfer from service label)
7014 0150 0000 0535 7952

PS Form 3811, April 2015 PSN 7530-02-000-9053

COMPLETE THIS SECTION ON DELIVERY

A. Signature
Paul J. Gazzola

B. Received by (Printed Name)
C. Date of Delivery
5/18

D. Is delivery address different from item 1? Yes
If YES, enter delivery address below: No

3. Service Type
- Adult Signature
 - Adult Signature Restricted Delivery
 - Certified Mail®
 - Certified Mail Restricted Delivery
 - Collect on Delivery
 - Collect on Delivery Restricted Delivery
 - Insured Mail
 - Insured Mail Restricted Delivery

Domestic Return Receipt

CERTIFIED MAIL™ RECEIPT

(Domestic Mail Only; No Insurance Coverage Provided)

For delivery information, visit our website at www.usps.com

K. Baldwin 3607002001

Postage	\$ 1.10
Certified Fee	2.00
Return Receipt Fee (Endorsement Required)	
Registered Delivery Fee (Endorsement Required)	
Total Postage & Fees	\$ 3.10

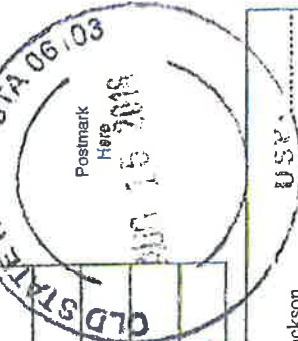

Street, Apt., P.O. No. Judith H. Jackson
 P.O. Box 215
 City, State, ZIP+4 Pomfret Center, CT 06259-0215

PS Form 3811 August 2005

See Reverse for Instructions

SENDER COMPLETE THIS SECTION

- Complete items 1, 2, and 3.
- Print your name and address on the reverse so that we can return the card to you.
- Attach this card to the back of the mailpiece, or on the front if space permits.

1. Article Addressed to:

Judith H. Jackson
 P.O. Box 215
 Pomfret Center, CT 06259-0215



9590 9401 0037 516A 273B 32

2. Article Number (Transfer from service label)

7014 0150 0000 0535 7921

PS Form 3811, April 2015 PSN 7530-02-000-9053

A. Signature *Judith H. Jackson* Agent
 Addressee
 B. Received by (Printed Name) *Judith H. Jackson* Date of Delivery

D. Is delivery address different from item 1? Yes
 If YES, enter delivery address below: No

3. Service Type
- Adult Signature
 - Adult Signature Restricted Delivery
 - Certified Mail®
 - Certified Mail Restricted Delivery
 - Collect on Delivery
 - Collect on Delivery Restricted Delivery
 - Insured Mail
 - Insured Mail Restricted Delivery
 - Priority Mail Express®
 - Registered Mail™
 - Registered Mail Restricted Delivery
 - Return Receipt for Merchandise
 - Signature Confirmation™
 - Signature Confirmation Restricted Delivery

Domestic Return Receipt



**Killingly
Energy Center**
an NTE Energy Project

Appendix Z-3

Correspondence with Community Residents



8/30/2016

Dear Mr. and Mrs. Ross:

I represent NTE Energy and we are in the process of developing the Killingly Energy Center, a clean, efficient and state-of-the-art combined cycle power plant just down Lake Road from you. As one of our closer neighbors, I wanted to reach out and offer to meet with you to answer any questions you might have and to discuss what a neighbor of our facility might expect.

If you are interested in meeting, please contact me and we'll set up a mutually convenient time. I am in Killingly frequently and will be there next week, 9/7 – 9/9. If those dates do not work for you, I would be happy to find another opportunity that best meets your needs.

Sincerely

A handwritten signature in black ink that reads "Tim Eves". The signature is written in a cursive, flowing style.

Tim Eves
NTE Connecticut, LLC
(813) 503-2991
teves@nteenergy.com

From: Tim Eves
Sent: Thursday, June 2, 2016 9:29 AM
To: jason anderson
Cc: Pestana, Edith; Mark Mirabito; David Groleau
Subject: Re: NTE Killingly Energy Center

Jason - thanks for your email. We'll check out the monitors today.

Our offer is always open - we would be pleased to meet with you/address any of your questions at any time.

Regards
Tim

On Jun 2, 2016, at 12:29 AM, jason anderson [REDACTED] wrote:

Tim, thank you for this information. I want to make you aware of one issue. The traffic monitoring device that was installed on Lake Rd. appears to be non functional. Both tubes running perpendicular to the roadway have been ripped out of the locations they were installed in. Living only six hundred feet away from the proposed plant location I drive / walk / ride through that portion of Lake Rd. at least several times each day. I can tell you the tubes running across the road were not in their originally installed locations for more than one day. Where the device and tubes were installed is far from an ideal location. Due to the steep gradient of the roadway and the proximity to the sharp curve at the base of the gradient another location should be used for traffic monitoring. I can say with quite a bit of certainty that the location greatly contributed to the demise of the tubes and would most likely happen again if reinstalled in the same location. Also please take into consideration that the location they were installed could create a possible traffic hazard during heavy rain (water building up above the tubes on the incline and also the tubes themselves can create unsafe conditions for vehicles braking while descending the grade).

From: Tim Eves <Teves@nteenergav.com>
To: [REDACTED]
Cc: [REDACTED] ito <mmirabito@nteenergy.com>; David Groleau <dgroleau@nteenergy.com>
Sent: Wednesday, June 1, 2016 10:42 PM
Subject: RE: NTE Killingly Energy Center

Jay – Edith Pestana forwarded your e-mail to me and asked me to respond directly to you. Thanks for your inquiry. Please feel free to reach out to me directly with any additional questions.

The sufficiency letter that we received last week from DEEP confirms that we have provided the DEEP with sufficient information for it to process our air permit application. We expect that DEEP will require a number of months to review and process our permit application.

Regarding the clearing of the project site for construction of the proposed power generating facility, we will not and cannot commence until the facility is approved by the Connecticut Siting Council. We expect the processing of our Siting Council application to take a number of months following submission of the application. Some very limited tree clearing may be necessary to support some of our site due diligence activities.

With regard to the on-going due diligence activities on site:

- i. We are currently on-site completing the geotechnical survey. We expect the field work to be completed this week.
- ii. We expect to be on-site later this week to commence the ecological field survey. This survey, as with all of our field studies, will include both parcels.
- iii. Traffic monitoring, necessary for the traffic study, is in place and on-going.

As we mentioned at the May 4, 2016 public information meeting, we will make the studies and reports available for review as soon as they are completed. All information will be available at Killingly Town Hall and on the KEC Project Web Site at www.killinglyenergycenter.com

We would welcome the opportunity to meet with you if you would like to discuss any of this information in greater detail.

Sincerely
Tim

From: Pestana, Edith [<mailto:Edith.Pestana@ct.gov>]
Sent: Wednesday, June 1, 2016 12:54 PM
To: Tim Eves <Teves@nteenergy.com>
Subject: FW: NTE Killingly Energy Center

Hi Tim- please respond to Jason Anderson – regarding the current activities on the site-

From: jason anderson [REDACTED]
Sent: Wednesday, June 1, 2016 12:54 PM
To: Pestana, Edith [REDACTED]
Subject: Re: NTE Killingly Energy Center

Edith, thank you for passing along this information. I had previously reviewed the Ambient Air Quality Analysis report. I do have a question regarding the Deep Air Permit Sufficiency Letter. Are they currently allowed to start clearing either parcel? Do they have to wait until the Environmental Justice process is concluded before they can proceed with land clearing? Also, do they have to wait for results from the surveys regarding the wildlife species listed in Section 4.3 WILDLIFE AND SPECIES EVALUATION in the Killingly Energy Center Technical Report? And, do you know if those surveys will include both parcels since they only included NDDDB information from one parcel in the Technical Report? Will we be notified once those surveys are completed, and / or before they start clearing the parcels? On another note, thank you for requesting the Connecticut Water / Crystal Water Company Annual Report information I was looking for. Did you receive any information back on that yet?

From: "Pestana, Edith" <Edith.Pestana@ct.gov>
To: [REDACTED]
Sen
Subject: FW: NTE Killingly Energy Center

Begin forwarded message:

From: [REDACTED] nteenergy [REDACTED] dgroleau@nteenergy.com [REDACTED]
Date: May 31, 2016 at 11:16 AM [REDACTED]
To: teves@nteenergy.com

Karen Johnson
1819 Upper Maple Street
Dayville, CT 06241

June 21, 2016

Tim Eves, EVP Development
NTE Energy, 24 Cathedral Place, Suite 300
St. Augustine, FL 32084

RE: Killingly Energy Center

Dear Mr. Eves,

Thank you for taking the time to reach out regarding the proposed Killingly Energy Center in Killingly, CT with an offer to meet. The last presentations by your company on March 22nd and on May 4th really lacked any substantial information about your project. As you may have heard from your colleagues at NTE, I expressed this concern at both meetings and to the Killingly town officials in a follow up meeting on May 5th. I find your strategy for sharing information somewhat disingenuous and in conflict with the Killingly Energy Center Environmental Justice Plan updated April 14, 2016 ("EJ Plan").

I have reviewed your website regularly for updates on any information regarding the environmental impacts of your project. I checked following the May 4th meeting as Mark Mirabito noted the Technical Report dated May 3rd had appeared on the website and was submitted to the Towns of Killingly, Pomfret and Putnam on the same day as your public presentation. Do you really think same day submission is adequate time to review information so that we can have a meaningful dialogue about how this project will impact our community? You list under Plan Goals and Objectives of the EJ Plan that you "encourage stakeholders to participate at the earliest opportunity in the review of the proposed Project so their input can be considered." This input, it seems to us stakeholders, is a one-way conversation – you listen to our concerns, and then alter your project to address one concern without an understanding of the implications of this modification. For example, your team heard early on that visual impact from Alexander's Lake is a concern – therefore in Ambient Air Quality Analysis (Attachment L) Killingly Energy Center dated May 2016 you note "in order to minimize the visual impact, the HRSG stack height for the Project will be limited to 150 feet." What are the implications of a shorter stack height on pollutant levels within our Significant Impact Area and more importantly – who are you to make this determination? Your attempt to fragment the information and effectively spoon feed it to us is insulting.

I understand from Killingly Town Officials that you are planning two upcoming meetings on July 11th and July 19th. Do you intend to follow this same pattern of dropping information on us on the same day of the meeting? Do you think that one week in the middle of the peak summer

vacation period will be adequate time to review reports, understand the information and be able to ask intelligent questions? At this time, we have yet to receive any documents that were requested at the May 4th meeting and by Edith Pestana, the EJ administrator at DEEP via email to David Groleau dated May 12, 2016 in which she states:

As part of the EJ public outreach process- the applicant is required to provide 'meaningful public participation'. There were many questions left unanswered at the May 4, 2016 meeting. Relevant information including facts that are specific to the plant and its operations were not answered such as water use and water discharge, projected air emissions, noise mitigation, traffic patterns, hours of operation, the specific technology to be installed including BACT- All these questions need to answered at the next meeting.

Although you were not at that meeting, I assume you were properly briefed by your team as to the primary issues of concern for our community. I appreciate you contacting me (although not several times) with an offer to meet however my time is valuable and I really do not need to hear again how NTE is a great 'family company' simply because the name of the entity is based on the CEO's children's initials. The canned presentation materials to date simply do not provide us with enough information to understand the effects of this enormous project. This will loom over me and my neighbors and have a significant impact on my health and the enjoyment of my home. Please treat us with the level of respect we deserve as we will have to deal with the consequences of this plant while NTE is off to another community spreading your gift of clean energy.

I hope you take these comments under consideration and please be fair to us in this process. Your company has clearly been considering this location for at least 6 months, more likely much longer. You have at your disposal a very good consulting firm and clearly a tremendous amount of capital to support this project. We have only our own initiative to review this information and understand it. We are hopeful to have support from our Killingly Town officials but we are facing an uphill battle simply due to the promised tax revenue of such a project. This is a great example of why Connecticut needs a strong Environmental Equity Policy and we are grateful to have this mechanism and the support of dedicated public officials like Edith Pestana.

Regards,

Karen Johnson

Copy To: Edith Pestana, MPH DEEP
Jaimeson Sinclair, DEEP
Melanie Bachman, CSC
Sean Hendricks, Town of Killingly

David Groleau

From: David Groleau
Sent: Tuesday, August 16, 2016 11:20 AM
To: [REDACTED]
Subject: RE: Report

Sounds good, [REDACTED] I can drop copies off tomorrow or Thursday at the Historical Society. I'll plan on leaving them there if I don't catch you.

Thanks,

-Dave

From: [REDACTED]
Sent: Tuesday, August 16, 2016 10:29 AM
To: David Groleau <dgroleau@nteenergy.com>
Subject: Re: Report

Thanks David. I will be at the Historical Society from 10.30 or so till 3 or so . If you could drop them off I would appreciate it . Thanks again, [REDACTED]

On Aug 15, 2016, at 9:36 AM, David Groleau <dgroleau@nteenergy.com> wrote:

[REDACTED]

I hope you're well. We have completed several other reports/analyses, and I have printed hard copies to provide to you. I'll be in Killingly this week – perhaps I could drop them off to you? If not, I'm happy to mail them if it's more convenient.

Thanks again,

-Dave

David Groleau
Project Developer
904.687.1857 Office
904.325.5522 Cell
dgroleau@nteenergy.com
www.nteenergy.com
<image001.png>

From: [REDACTED]
Sent: Thursday, July 21, 2016 11:00 AM
To: David Groleau <dgroleau@nteenergy.com>
Subject: Re: Report

Thank you, I appreciate it.

On Jul 21, 2016, at 9:53 AM, David Groleau <dgroleau@nteenergy.com> wrote:



Good seeing you yesterday. I really enjoyed the Historical Society's museum – next time, I will have to make more time so I can dive deeper into some of the many artifacts. I wanted to let you know we mailed out the Geotechnical Engineering Report to you and you should be receiving a hard copy today.

Thanks again,

-Dave

David Groleau
Project Developer
904.687.1857 Office
904.325.5522 Cell
dgroleau@nteenergy.com
www.nteenergy.com
<image001.png>

David Groleau

From: David Groleau
Sent: [REDACTED] M
To: [REDACTED]
Cc:
Subject: Thanks!

[REDACTED]

Thank you again for meeting with Mark and I this week about our proposed energy project. We really appreciate your questions and concerns and look forward to the continued dialogue. We're also actively following up on the specific water-related questions that came out of the meeting – hope to have some answers by next week.

Thank you again!

-Dave

David Groleau
Project Developer
904.687.1857 Office
904.325.5522 Cell
dgroleau@nteenergy.com
www.nteenergy.com



NTE ENERGY

David Groleau

From: David Groleau
Sent: Thursday, March 17, 2016 4:52 PM
To: [REDACTED]
Cc:
Subject: Thank you!

[REDACTED]

Thank you again for meeting with Mark and I this week. We really appreciated your thoughtful questions and look forward to the continued dialogue. As a follow up, we mentioned we'd look into supplementing water needs with grey water, as well as identify the prospective source(s) the facility would be supplied from. We're actively following up on these questions and hope to have some more specific answers next week.

Thanks again!

Dave

David Groleau
Project Developer
904.687.1857 Office
904.325.5522 Cell
dgroleau@nteenergy.com
www.nteenergy.com



NTE ENERGY

David Groleau

From: [REDACTED]
Sent:
To: David Groleau
Subject: Re: Killingly Energy Center

Dave, Thanks for your reply. After reading all that, it seems that the thing is a done deal.
Best,
Jeff

On Sep 29, 2016, at 3:24 PM, David Groleau <dgroleau@nteenergy.com> wrote:

[REDACTED]

Thanks for reaching out us – we really appreciate your feedback.

We have a great FAQ on our website that helps answer questions we've received throughout the community, and particularly questions regarding taxes, air quality and water as you have mentioned - <http://killinglyenergycenter.com/frequently-asked-questions/>. I would also be happy to talk with you about the questions/concerns you have – feel free to contact me through my contact information below.

Thanks again for reaching out to us.

-Dave

David Groleau
Project Developer
904.687.1857 Office
904.325.5522 Cell
dgroleau@nteenergy.com
www.nteenergy.com
<image001.png>

Name: [REDACTED]

Email Address: [REDACTED]

Phone: [REDACTED]

Zipcode: 06239

Comment: The added tax revenue will be great, but does that mean my taxes will go down? Probably not, the town will just find a way to spend the additional revenue. I'm concerned about air pollution for those in a 5 mile radius. I'm concerned about the over use of water for cooling.

(Sent via [Killingly Energy Center](#))

David Groleau

From: David Groleau
Sent: 2:47 PM
To: [REDACTED]
Subject:

[REDACTED]

Thanks for taking the time to respond to us – we really appreciate your questions. We’ve recently put a ‘Benefits’ webpage together to help show how Killingly is directly benefited by the project. Feel free to check it out here: <http://killinglyenergycenter.com/benefits/>

In regards to where the energy from the Killingly Energy Center would go, like all New England power generation facilities, KEC’s electricity will be delivered to the regional grid for use across the six state region. The regional grid operator, ISO New England, determines how and where electrons flow across the electric grid. All of New England (including Killingly) benefits from the cleaner, more efficient, and less costly energy added to the regional grid.

I would be happy to talk through any other questions you have – feel free to contact me through the information below. Additionally, we have a great FAQ on our website that helps answer questions we’ve received throughout the community - <http://killinglyenergycenter.com/frequently-asked-questions/>.

Thanks again for reaching out to us.

-Dave

David Groleau
Project Developer
904.687.1857 Office
904.325.5522 Cell
dgroleau@nteenergy.com
www.nteenergy.com



NTE ENERGY

Name: [REDACTED]

Email Address: [REDACTED]

Subject: Killingly ct

Message: Just wondering if you could tell me who is going to benefit from this energy plant? Where will the energy be going? Will killingly residents be able to use this energy?

(Sent via *Killingly Energy Center*)

David Groleau

From: [REDACTED]
Sent: Saturday, April 30, 2016 8:00 AM
To: David Groleau
Subject: Re: Meeting

Thanks David,
I would be happy to meet with you on Thursday morning. can we plan on 11 AM? Can we talk about a location when I see you Tuesday evening?
Regards, John

Sent from my iPhone

On Apr 29, 2016, at 2:20 PM, David Groleau <dgroleau@nteenergy.com> wrote:

John,

Thanks again for reaching out to me yesterday. I spoke with Chris Rega, our SVP of Engineering and Construction, and we would be happy to meet with you on Thursday (5th) morning if that works with your schedule. Unfortunately, Tues will not work for us. We're happy to meet wherever is most convenient.

Thanks,

-Dave

David Groleau
Project Developer
904.687.1857 Office
904.325.5522 Cell
dgroleau@nteenergy.com
www.nteenergy.com
<image001.png>