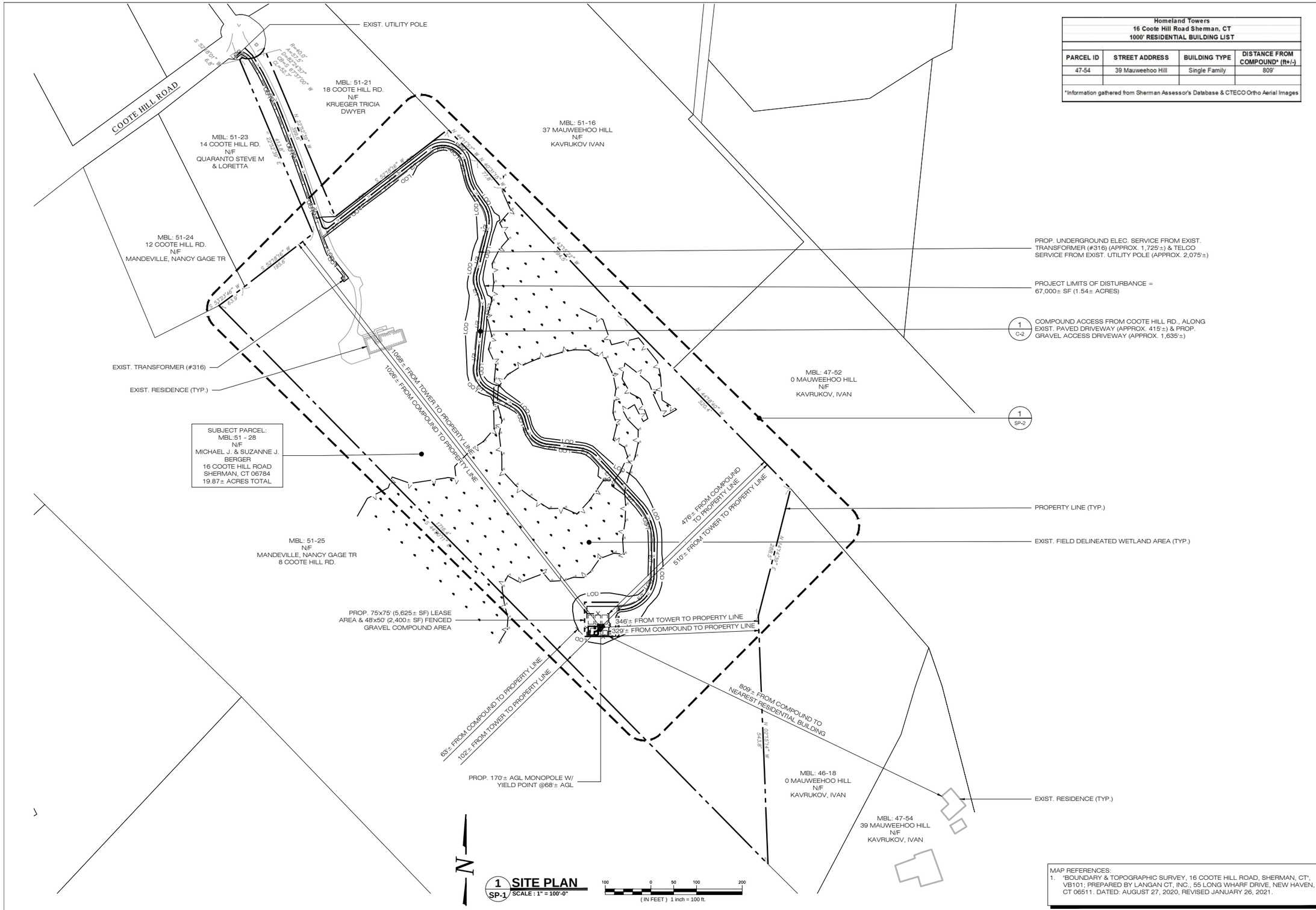

1 SP-1 **SITE PLAN**
SCALE : 1" = 100'-0"

100 0 50 100 200
(IN FEET) 1 inch = 100 ft.

Homeland Towers 16 Coote Hill Road Sherman, CT 1000' RESIDENTIAL BUILDING LIST			
PARCEL ID	STREET ADDRESS	BUILDING TYPE	DISTANCE FROM COMPOUND* (ft+/-)
47-54	39 Mauweehoo Hill	Single Family	809'
*Information gathered from Sherman Assessor's Database & CTECO Ortho Aerial Images			

MAP REFERENCES:
1. "BOUNDARY & TOPOGRAPHIC SURVEY, 16 COOTE HILL ROAD, SHERMAN, CT", VB101; PREPARED BY LANGAN CT, INC., 55 LONG WHARF DRIVE, NEW HAVEN, CT 06511. DATED: AUGUST 27, 2020, REVISED JANUARY 26, 2021.

HOMELAND TOWERS, LLC
9 HARMONY STREET
2nd FLOOR
DANBURY, CT 06810
(203) 297-6345

at&t
340 MOUNT KEMBLE AVENUE
MORRISTOWN, NEW JERSEY 07960

ALL-POINTS TECHNOLOGY CORPORATION
567 VAUXHALL STREET EXTENSION - SUITE 311
WATERFORD, CT 06385 PHONE: (860)-663-1697
WWW.ALLPOINTSTECH.COM FAX:(860)-663-0935

PERMITTING DOCUMENTS

NO	DATE	REVISION
0	09/28/20	FOR REVIEW: RCB
1	10/01/20	FOR REVIEW: RCB
2	02/09/21	CLIENT REVS: RCB
3	02/16/21	CLIENT REVS: RCB
4		
5		
6		

DESIGN PROFESSIONALS OF RECORD

PROF: ROBERT C. BURNS P.E.
COMP: ALL-POINTS TECHNOLOGY CORPORATION, P.C.
ADD: 567 VAUXHALL STREET EXT. SUITE 311 WATERFORD, CT 06385

DEVELOPER: HOMELAND TOWERS, LLC
ADDRESS: 9 HARMONY STREET 2ND FLOOR DANBURY, CT 06810

HOMELAND TOWERS SHERMAN II

SITE ADDRESS: 16 COOTE HILL ROAD SHERMAN, CT 06784

APT FILING NUMBER: CT283390

DATE: 09/28/20 DRAWN BY: ELZ

CHECKED BY: RCB

SHEET TITLE:

SITE PLAN & ABUTTERS MAP

SHEET NUMBER:

SP-1