

1 COMPOUND PLAN
 CP-1 SCALE: 1" = 10'-0"

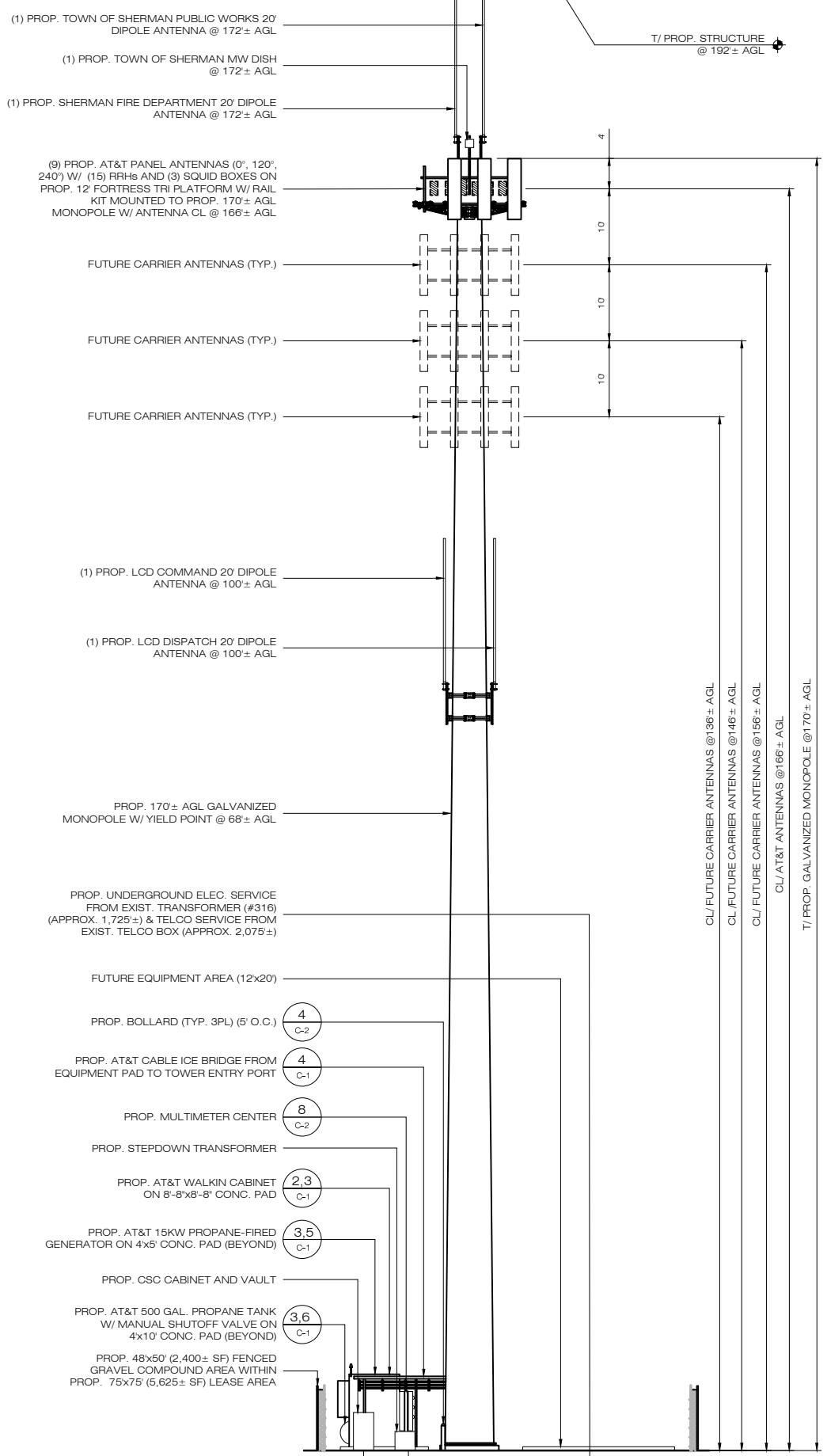

2 EAST ELEVATION
 CP-1 SCALE: 1" = 10'-0"

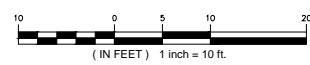
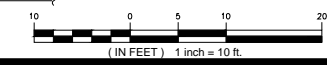

H
 HOMETOWN TOWERS, LLC
 9 HARMONY STREET
 2nd FLOOR
 DANBURY, CT 06810
 (203) 297-6345

at&t
 340 MOUNT KEMBLE AVENUE
 MORRISTOWN, NEW JERSEY 07960

ALL-POINTS TECHNOLOGY CORPORATION
 567 VAUXHALL STREET EXTENSION - SUITE 311
 WATERFORD, CT 06385 PHONE: (860)-663-1697
 WWW.ALLPOINTSTECH.COM FAX: (860)-663-0935

PERMITTING DOCUMENTS

NO	DATE	REVISION
0	09/28/20	FOR REVIEW: RCB
1	10/01/20	FOR REVIEW: RCB
2	02/09/21	CLIENT REVS: RCB
3	02/16/21	CLIENT REVS: RCB
4		
5		
6		

DESIGN PROFESSIONALS OF RECORD
 PROF: ROBERT C. BURNS P.E.
 COMP: ALL-POINTS TECHNOLOGY CORPORATION, P.C.
 ADD: 567 VAUXHALL STREET EXT. SUITE 311 WATERFORD, CT 06385
 DEVELOPER: HOMETOWN TOWERS, LLC
 ADDRESS: 9 HARMONY STREET 2ND FLOOR DANBURY, CT 06810

HOMETOWN TOWERS SHERMAN II
 SITE 16 COOTE HILL ROAD
 ADDRESS: SHERMAN, CT 06784
 APT FILING NUMBER: CT283390
 DATE: 09/28/20 DRAWN BY: ELZ
 CHECKED BY: RCB

SHEET TITLE:
COMPOUND PLAN AND ELEVATION

SHEET NUMBER:
CP-1